

Your Catalog of Accessories & Parts for Chevrolet SUV

Blazer - Suburban 1973-91

GMC SUV

Jimmy - Suburban 1973-91

2021 EDITION
Vol. 1 **CSB.76**



Garrett Mathein's
1974 Chevy Blazer
See story on page 211.

**LMC
TRUCK**
PARTS & ACCESSORIES

"Keeping Generations On The Road"

Prices Valid From January 7, 2021 Through April 7, 2021

LMCTRUCK.com
(800) 562-8782

NEW

Billet Hood Hinge Sets



30-3905-BL



30-3905-PL

Transform the look underneath your hood with this Eddie Motorsports Billet Aluminum Hood Hinge Set. Designed to replace stock stamped steel hood hinges, they are CNC machined to perfection in the USA from 6061-T6 billet aluminum. These billet hinges feature nitrogen filled gas struts and sealed ball bearings at all pivot points for smooth

PART	DESCRIPTION	APPLICATION	REQD	PRICE
30-3905-BL	BILLET HOOD HINGE SET-BLACK	CHEVY GMC 73-80	(1)	\$745.95
30-3905-PL	BILLET HOOD HINGE SET-POLISHED	CHEVY GMC 73-80	(1)	\$745.95



30-3906-BL

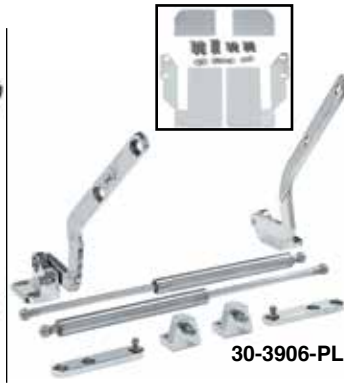

30-3906-PL

and reliable operation. Bolt-on design fits the factory mounting holes with the included stainless steel hardware. Available in Matte Black and Polished finish.

Made in the USA

PART	DESCRIPTION	APPLICATION	REQD	PRICE
30-3906-BL	BILLET HOOD HINGE SET-BLACK	CHEVY GMC 81-91	(1)	\$450.95
30-3906-PL	BILLET HOOD HINGE SET-POLISHED	CHEVY GMC 81-91	(1)	\$450.95

NEW

Premium Front Door Shells

1977-91 Chevy Blazer, Suburban
1977-91 GMC Jimmy, Suburban



38-9233-T

38-9232-T

Premium Front Door Shells are produced using 18-gauge, OE quality steel as original for strength and durability to outperform current collision damage quality body parts. Professional EDP (Electro Deposit Primer) coating offers a smooth surface ready for prep and paint.

PART	DESCRIPTION	APPLICATION	REQD	PRICE
38-9232-T	DOOR SHELL-PREMIUM-LH	CHEVY GMC 77-91	(1)	\$289.95
38-9233-T	DOOR SHELL-PREMIUM-RH	CHEVY GMC 77-91	(1)	\$289.95

-T after a part number means that part must be shipped Truck Freight. The prepaid order will include a \$125.00 charge for delivery in the 48 contiguous United States. Orders outside of the 48 states will be quoted. Additional delivery time required.

NEW

Vent Window Frame

1981-91 Chevy Blazer, Suburban
1981-91 GMC Jimmy, Suburban



Vent Window Frame is a direct replacement for a proper fit.

PART	DESCRIPTION	APPLICATION	REQD	PRICE
38-6232	VENT WINDOW FRAME-LH	CHEVY GMC 81-91	(1)	\$29.95
38-6233	VENT WINDOW FRAME-RH	CHEVY GMC 81-91	(1)	\$29.95

NEW

1973-91 Horn Buttons



34-0423



34-0424

Steering Wheel Identification
See Page 125

Horn Buttons are high quality original equipment replacement parts that are a direct replacement for your original horn buttons.

Horn Buttons are licensed by GM and are exact reproductions of the original.

PART	DESCRIPTION	TYPE	APPLICATION	REQD	PRICE
34-0423	HORN BUTTON "BOWTIE"	TYPE 2	CHEVY 78-91	(1)	\$44.95
34-0424	HORN BUTTON "CHEVROLET"	TYPE 3	CHEVY 73-91	(1)	\$49.95

NEW

Door Lock Switch

1979-81 Chevy Blazer, Suburban
1979-81 GMC Jimmy, Suburban



Door Lock Switch features a chrome plated housing and replaces your worn out switch.

Plugs into factory harness and clips into door panel just like original.

PART	DESCRIPTION	APPLICATION	REQD	PRICE
36-0741	DOOR LOCK SWITCH	CHEVY GMC 79-81	(2)	\$64.95

NEW PRODUCTS!

Billet Hood Hinge Sets	16
Door Shell, Premium, 1977-91	13
Grilles, Premium, Chevy, 1977-79	42-43

Horn Buttons, Chevy, 1973-91	125
Power Door Lock Switch, 1979-81	66, 184
Vent Window Frame, 1981-91	62

2021. It seems strange to say it. I remember way back in the '60s, I thought that when the year 2000 happened, I would be an ancient old woman full of wisdom and grace.

Well at 66, I don't feel ancient. I have a little more wisdom and a lot more grace. But those things come with time, failure and success. Because we have to fail to gain wisdom and grace.

As I write this in November of 2020, I don't know what 2021 holds in store for me. I do know that I have lived long enough that no matter how I feel about the election, COVID, or any of the other million things we seem to be disagreeing or arguing about, life goes on. Maybe not the way I want or you want, but it does go on.

I grew up in a Lutheran, German family who played cutthroat pinochle on Saturday night and got up and went to church Sunday morning (in an old country church they helped build). They had loud, big disagreements about many things on Saturday night, but they respected each other's differences. They taught me grace. They taught me we aren't always going to agree, that everyone is passionate about what they believe in. But they taught me family is stronger than those differences, and our differences should be respected.

We are all part of the same family. Can we show each other grace in this new year?

Becky

"Keeping Generations On The Road"

CONTACT US

CALL USA & CANADA: **(800) 562-8782**
¿Habla Español? **(855) 456-2288**

Ordering Hours: Central Time
Monday - Friday: 7:00 a.m. - 10:00 p.m.
Saturday: 8:00 a.m. - 6:00 p.m.
Sunday: 9:00 a.m. - 6:00 p.m.

Customer Service: (800) 222-5664
Fax: (800) 541-8525
Kansas City: (913) 492-8756
International Orders: 1 (913) 541-0684
International Fax Orders: 1 (913) 599-0323

Shop Online
LMCTRUCK.com

LMC TRUCK is in no way affiliated with the General Motors Corporation nor do we intend to imply that. The names General Motors and Chevrolet are used for reference only.

Applications listed in this catalog are based on original factory information. However, variances will occur due to non-documented substitutions, and changes made during the vehicle's production.

CSB.76 Vol. 1, First Printing. This edition supersedes all previous publications, including prices.

All rights are reserved. No part of this publication may be copied, reproduced, stored in any retrieval system, communicated or transmitted in any form or by any means: photocopying, electronic recording or otherwise, without prior written permission.

"Right Part ...

Right Price ...

Right Now!®

Place your order today

It's Fast, Simple & Safe!

Body Parts

Exterior Rubber

Exterior Accessories

Emblems / Grilles

Bumpers

Molding

Window / Door

Interior

Fuel

Suspension

Steering

Clutch / Brakes

Bearings / Transmission

Differential

Wheels

Engine / Exhaust

Heating / Cooling

Electrical

Lighting

Hats / Books / DVDs

Long Motor Corporation © Copyright 2021

Printed In The USA

Effective: January 7, 2021

How to Use this Catalog

Example: Sidemarker Lamp

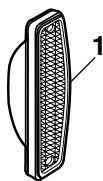

PART	ILL#	DESCRIPTION	APPLICATION	REQD	PRICE
36-4455	(1)	FRONT SIDEMARKER LAMP "A"	AMBER 73-80	(2)	\$5.95

On the description line of part you see "**A**", this means there is a special note about this particular part.

At the bottom of the page the part appears on you will find a shadow box that will describe to you what the special note for this part is.

Example:

Note: "A" Without chrome trim.

This note is telling you that this part, **#36-4455**, doesn't have chrome trim.

Part Number Definitions

- **T** After a part number means that part must be shipped Truck Freight. The prepaid order will include a \$125.00 charge for delivery in the 48 contiguous United States. Orders outside of the 48 states will be quoted. Additional delivery time required.
- **Z** Remanufactured Part - Core charge will be applied then refunded after receipt of a rebuildable core.

Listing Explanation

PART: The part number you order, i.e. **#36-4455**.

ILL #: Illustration reference number, i.e. (1) is the Front Sidemarkers Lamp.

DESCRIPTION: Name of part, i.e. Front Sidemarker Lamp.

APPLICATION: Model and year part fits, i.e. Chevrolet Blazer/Suburban and GMC Jimmy/Suburban 1973-1980.

REQD: Quantity of the part required for one truck, i.e. two (2) Front Sidemarkers Lamps are required for one truck.

PRICE: The low price you pay for one part, i.e. Front Sidemarker Lamp is \$5.95, making your total net cost \$11.90 + Delivery & Handling for two Front Sidemarker Lamps required for one truck.

Please Note: Product drawings are only representations. Products supplied may vary from illustrations in this catalog.

ALL ITEMS ARE PRICED EACH IN THIS CATALOG.

"Kit" means the components that are required to do a replacement for one part, check required column. "Set" means a number of parts that complete one truck.

Explanation of policies is on pages 208 and 209.

-R Remanufactured Part - No core charge.

- * After the sell price means Oversize Part Charge. Your order will incur a charge of \$20.00 for each oversized part. Due to packing and/or transportation requirements, please allow additional time for delivery. Oversized Parts are not available for air delivery.

A		Battery Tap Kit	186	Bucket Seat Reupholstery Kit	81	Control Arm & Parts	122
A-Arm & Parts	118	Battery Terminal Conversion Set	186	Bucket Seat Set	85-86	Control Arm Bushing, Poly	123
A-Pillar Molding	105,111	Battery Tray & Parts	187	Bug Deflector	32	Control Arm, Tubular	122
Accelerator Cable	104	Bed Floor	12	Bulb Tool, Remove & Install	198	Coolant Overflow Kit	164,174
Accelerator Controls	104	Bed Molding	57,59	Bulbs, Custom	196	Cooler, Chevrolet Vintage	11
Accelerator Pedal Pad	104-105	Bed Repair Panels	27,29	Bulbs, Instrument Panel	95	Cooling Fan Switch	184
Accessory Power Outlet, 12V	183	Bedsides & Parts	27,29	Bumper & Parts	51-55	Cooling Fan, Dual	176
Adhesive Spray, LOCTITE	166	Belt Molding Remover Tool	67	Bumper Conversion Kit	54	Cooling Fan, Electric	176
Adhesive Tape Strips, 3M	166	Bench Seat Console	82	Bumper, Lighted Front	51	Cooling Parts	174-176,182
Adhesive/Stripe Eraser Wheel	14	Bench Seat Cushion	82	C		Cooling System Decals	116
Air Cleaner, Chrome	163	Bench Seat Parts	80-82	Cab Floor	12	Courtesy Light Kit	198
Air Cleaner, Retro	168	Bench Seat Rebuilding Kit	80	Cab Handle Set	56	Courtesy Light Switch	184
Air Conditioning Decals	116	Bezel, Headlight	42-47	Cab Molding	57,59,111	Cowl Induction Emblem Set	17
Air Conditioning Manual	206	Blind Spot Mirror	65	Cab Mount	12	Cowl Induction Hood	17
Air Conditioning Parts	173,176-181	Blower Motor Relay	188	Cab Mount Bushing Set, Poly	19	Cowl Panel	13,15
Air Conditioning Rotary Switch	184	Body Gap Filler Set	38	Cab Repair Panels	12	Cowl Screen	15
Air Conditioning System	177	Body Lift Kit	123	Cab Roof Light Kit	198	Crankshaft Pulley	168
Air Conditioning Upgrade Kit	176	Body Mount Set	19	Cable, Speedometer	104	Crossmember	124
Air Deflector, Bumper	52	Body Mounting Hardware	19-23	Carburetor & Parts	170	Cylinder Head, Aluminum	167
Air Ducts, Fresh	171	Body Mounting Kit	19-23	Carburetor Manual	206		
Air Hold Fittings	157	Body Panel Alignment Shims	14	Carburetor Stud Kit	176	D	
Air Inlet Covers	171	Body Repair & Painting Manual	206	Carburetor, JET	170	Dakota Digital Gauge Clusters	96-97
Air Vent & Parts	103	Body Side Window Glass & Seals	63	Cargo Door Handle, Chrome	24	DANA 44, Differential	144
Air Vent Parts	90	Body Side Window Rubber	63	Cargo Door Molding	61	DANA-SPICER Axle I.D.	144
Air Vent Valve	90	Books	206-207	Cargo Door Parts	30-31	Dash Bezel & Parts	92,94,102
Alternator Bracket, Chrome	164	Bowtie Rear View Mirrors	108	Cargo Door Seals	31	Dash Bezel Overlay, Billet	102
Ammeter Gauge	99	Brake & Clutch Fluid	166	Carpet	87	Dash Bulbs	100
Antenna Grommet	11	Brake Assist Kit, Hydraulic	137	Carpet, Spare Tire Cover	89	Dash Cover, Molded Plastic	103
Antenna, Amplified Hide-Away	190	Brake Booster	137	Catalytic Converter	158	Dash Emblems	39
Antennas	190	Brake Cables	132-133	Center Caps, Wheel	151-153	Dash Gauge Cluster	96-98
Antennas & Parts	190	Brake Caliper & Parts	136	Chevrolet Decals	116	Dash Gauges & Parts	91,99-101,104
Anti-Seize Stick, LOCTITE	166	Brake Conversion Kit, Disc	135	Chrome Bumpers	51	Dash Instrument Lens	92,94
Armrest Brackets	66	Brake Drum & Parts	134-135	Chrome Engine Parts	162-165	Dash Knobs	93,95
Armrests	77	Brake Hardware Kit	134-135	CirKit Boss Fuse Center	191	Dash Molding	93,95
Auto Belt Tensioners & Pulleys	168	Brake Hoses & Parts	138	Clock	99	Dash Overlays, Billet	102
Axle Parts, Front	145	Brake Lines & Parts	139	Clutch & Brake Fluid	166	Dash Pad	85,91,93,95
Axle Shaft	144-147	Brake Manual, HAYNES	206	Clutch Master Cylinder	140	Dash Pad, TMI	86
Axle Spindles	144-145	Brake Master Cylinder	137	Clutch Parts	140	Dash Parts	91-95,98-104
B		Brake Master Cylinder Cover	165	Clutch Pedal Pad	105	Dash Printed Circuit	92,94
Backup Light Switch	184	Brake Master Cylinder, Aluminum	163	Clutch Slave Cylinder	140	Dash Protector, Velour	102
Ball Joint	118,131	Brake Pad Set	136	Coat Hook	111	Dash Speaker & Parts	106
Battery Cables	187	Brake Pad Pad	105	Coil Spring & Parts	118	Dash Vents	103
Battery Clamp	187	Brake Proportioning Valve	135	Coil Spring Compressor Tool	119	Daytime Running Light Kit	198
Battery Disconnect Switches	186	Brake Rotor	136	Coil Spring Set, Drop	124	Decals	116
Battery Hanger Assembly, Inner	187	Brake Shield Set, Disc	136	Collector's Guide	206	Detent Cables	142
Battery Hold Down & Parts	187	Brake Shoe Set	134-135	ColorBond Products	76	Dielectric Grease, LOCTITE	166
Battery Mat	186	Brake Wheel Cylinder	134-135	Colortune 500	168	Diesel Engine Repair Manual	206
Battery Post & Terminal Cleaner	187	Bucket Seat Back Set	80	Console, Bench Seat	82	Differential Case Kits	144
		Bucket Seat Parts	80-82	Console, Seat	82	Differential Cover, Chrome	165
		Bucket Seat Rebuilding Kit	80			Differential Identification	144

Differential Master Kits	147
Differential Parts	144-147,165
Dimmer Switch Bezel	93
Directional Signal Lens	92,94
Disc Brake Conversion Kit	135
Disc Brake Parts	135-136
Distributor Clamp, Chrome	164
Dolly Set, Auto	172
Dome Light & Parts	110,192
Dome Light Lens, Clear	110
Door Alignment Tool	14
Door Armrests	77
Door Bottom, Inner	12-13
Door Conduit, Rubber	67,71
Door Edge Guard	57-61
Door Edge Peep Mirror	64
Door Edge Protection Film	32
Door Emblem	39
Door Fastener Removal Tool	75
Door Glass & Seals	69-70
Door Handle Filler Set	33
Door Handle Removal Tool	68
Door Handles & Parts	66-67,71,73
Door Handles, Outside	24,67,71
Door Hinges & Parts	67,71
Door Latch & Parts	66
Door Lock Knob, Billet	110
Door Lock Knobs	66
Door Lock Switch	66,184
Door Locks & Parts	66-67,71
Door Mirror & Parts	64-65
Door Molding	57,59
Door Panel & Parts	73-75
Door Panel Carpet	72
Door Panel Inserts	77
Door Panel Retainer	66
Door Panel Seal	69-70
Door Panel Sets	74-75
Door Panel Sets, TMI	84,86
Door Panel Trim Set	73-75,102
Door Parts	62,66-71
Door Pocket Kit	79
Door Pull Strap Cover, Billet	110
Door Pull Straps & Parts	66,74-75
Door Seals	67,69-71
Door Shell, Steel	13
Door Sill Plate Set	78
Door Skin, Steel	13
Door Striker & Parts	67,71
Door Threshold Plate Set	78-79
Door Vent Glass & Parts	62
Door Weatherstrip	36-38
Door Window Channel Kit	69-70
Door Window Glass & Parts	69-70
Door Window Handles	68,72
Door Window Regulators	68
Door Window Switch	68,72
Drink Holder, Ashtray Insert	100
Driveshaft U-Joint	148-149
Driving Light Set	200
Drop Coil Springs	124
Drop Shackle Set	124
Drop Shock Absorbers	124
Drop Spindle Set	124
Drum Brake Parts	134-135
Drum Brake Pliers	134
DVDs, Kevin Tetz, Paintucation	207

E

EDELBROCK Manifold	167
Electric Cooling Fan Kits	176
Electric Door Lock Kit	66
Electrical Accessories	183
Electrical Manual, HAYNES	206
Electrical Parts	191
Electronic Fan Controller	96-97
Electronic Musical Horn	186
Emblem Set, Cowl Induction	17
Emblems	17,39-40
Emergency Flasher	188
Emission Decals	116
End Link Bushings	122
Engine Block Heaters	168
Engine Decals	116
Engine Dipstick, Chrome	165
Engine Mount & Parts	155

Engine Mount Insert, Poly	155
Engine Oil Cooler Hoses	171
Engine Oil Pans	155,163
Engine Overhaul Manual	206
Engine Parts, Chrome	162-165
Engine Sideplate, Chrome	165
Engine Swap Parts, LS	160-161
Engine Wiring Harness	161
Exhaust Deflector W/Logo	158
Exhaust Header Reducers	157
Exhaust Header Wrap	157-158
Exhaust Headers	157,161
Exhaust Manifold & Parts	156,161
Exhaust Pipe Gasket	159
Exhaust Systems	159
Exhaust Tips, Chrome/SS	158
Exterior Rubber	31,36-38
Exterior Trim Paint	76

F

Fan Clutch	182
Fastener Removal Tool	75
Fender & Parts, Front	13
Fender Emblems	39
Fender Flares	56
Fender Molding	56-57,59
Fender Repair Panels	13
Fender Trim Molding	56
Filler Panels	33
Flare Tool Set, SAE	114
Flasher	196
Flashers & Relays	188
Flex Edge Steel	14
Flex Loom	190
Flexplate Cover, Chrome	165
Flip Socket Set	149
Floor Liners	90
Floor Mats	87,89-90
Floor Mats, Carpeted	87
Footwell, Steel	12
Frame Bushings, Urethane	122
Frame Hardware Kit	119
Frame Support Kit	126
Fresh Air Duct	171
Front Bumper, Chrome	52-53
Front Bumper, Lighted	51
Front End Dress-Up Kits	49
Front Fender	13
Fuel Door Skin Kit, Chrome	34
Fuel Filler Door & Parts	114
Fuel Filter, Chrome & Clear	163
Fuel Gauge	99
Fuel Injection Manual, Haynes	206
Fuel Injection Parts	170
Fuel Lines, Pre-Bent	115
Fuel Module, In-Tank, Holley	169
Fuel Pressure Regulator	170
Fuel Pump & Parts	112
Fuel Pump Blockoff, Chrome	165
Fuel Pump Control Module	112
Fuel Pump Relay	188
Fuel System Kit, HOLLEY	169
Fuel Tank & Parts	113
Fuse Center, 14 Circuit	191

G

Gas Caps	114
Gas Filler Door & Parts	114
Gas Tank & Parts	113
Gasket Sealant, LOCTITE	166
Gauge Clusters	96-98
Gauge Clusters, New Vintage	98
Gauge Needle Paint	100
Gauge Overlays, White Face	91
Gauge Panels	100
Gauges & Parts	100
Gear Position Sensor	96
Gear Shift Boot & Parts	129
Glass & Windshield Sealant	166
Glass Tools	30
Glass, Door Window	69
Glass, Windshield	63
Glove Box & Parts	93,95
Gloves, Disposable	144
GPS Speed Sending Unit	96,98
Graphite Oil	166

Grille & Parts	42-47
Grille & Radiator Support	40
Grille Emblem	40,48
Grille Molding Kit	41
Grille Mounting Parts	40
Grille, Chevrolet	42-45
Grille, Custom	48-50
Ground Straps	187

H

Hair Pin Style Hood Pin Set	56
Hand Riveter Set	69
Handle Removal Tool	68
Handle, Cargo Door	30
Handle, Door	73
Handle, Window	72-73
Hats W/Embroidered Logo	205
HAYNES Manuals	206
Hazard Warning Knob	125
Header Wrap	157-158
Headers & Parts	157
Headlight	197
Headlight & Parts	192-193,197,199
Headlight Bezel & Parts	42-43,45-47
Headlight Cover Sets	32
Headlight Dimmer Switch	184
Headlight Harness, HD	197
Headlight Protection Film	32
Headlight Switch	184
Headlight Warning Buzzer	198
Headlight, LED	199
Headlights, Custom	197,199
Headliner	109
Headliners, ABS Plastic	109
Heat & Sound Insulation	88
Heated Door Mirror	64
Heated Windshield Washer Kit	188
Heater Air Vent	172-173
Heater Blower Motor & Parts	171-173
Heater Cables	172-173
Heater Control Assembly	103,172-173
Heater Core & Parts	171-173
Heater Hose Fittings	176
Heater Hoses	171-173
Heater Parts	171-173,176
Heating and AC Manual, Haynes	206
HEI Conversion Kit	183
HEI Repair Harness Kit	183
Highliner W/Speakers	109
Hitch & Components	150,154
Hitch Cover, Billet	154
Hitch Light, LED	154
HOLLEY Carburetor Manual	206
HOLLEY Sniper EFI	169
Hood Brace Kit	15
Hood Emblem	39
Hood Hinge Set, Billet	16
Hood Hinges	15
Hood Insulation Kit, ABS	16
Hood Latch & Parts	15
Hood Ornament	39
Hood Parts	15
Hood Pin Set, Hair Pin Style	56
Hood Protection Film	32
Hood Release Cable	15
Hood Scoop, Steel	16
Hood, Cowl Induction	17
Hood, Steel	13
Hook Tool	30
Hoop Steps	35
Horn Buttons, Billet	128
Horn Parts, Steering Wheel	125
Horn Relay	188
Horns	186
Hubcaps & Parts	151,154
Hubs, Locking	144-145

I

Idler Arm & Parts	131
Idler Pulleys & Tensioners	168
Ignition Coil Bracket, Chrome	164
Ignition Lock Cylinder W/Keys	184
Ignition Parts	183
Ignition Switch	184
Ignition Wire Loom Set	164,183
Ignition Wire Set	183

Ignition, Performance	183
Indicator Lens, Dash	92,94
Indicator Lights, LED	204
Instrument Bezel & Parts	92,94
Instrument Bezel Lens	92,94
Instrument Cluster Back Plate	92,94
Instrument Panel Bulbs	95
Insulation Material	88
Insulator, Hood	15-16
Intake Manifold,EDELBROCK	167
Interior Cab Molding	111
Interior Parts	56,72-95,98-111,129
Intermittent Wiper Module	189

J

Jack Instruction Decal	116
------------------------	-----

K

Key Blanks	185
Key Cover Sets	185
Kick Panel Carpet Set	72
Kick Panel Set W/Speakers	105
KYB Shock Absorbers	118-121

L

Lamp Bulbs	196
Lamps & Parts	192-195,202
Leaf Spring & Parts	119-121
Leaf Spring Bushing Set, Poly	123
Leaf Spring Hangers	119-121
Leaf Spring Shackle	119-121,124
LED Bulbs	100,196
LED Cab Roof Light Kit	198
LED Headlight	199
LED Hitch Light	154
LED Indicator Lights	204
LED License Lamps	54
LED License Plate Bolt Set	54
LED Tail Light	203
LED Tail Light Conversion Kit	202
LED Tailgate Light	204
License Plate Bolt Set, LED	54
License Plate Frame	54
License Plate Lamp & Parts	195
License Plate Panel, Chrome	54
Lift Kit	123
Light Bulbs, Custom	196
Lighter Parts, Cigarette	93,95
Lighting	192-196,198,200,202,204
Lighting, Custom	196-197,199-201
Line Clamp Set, NotchHead	114
Lock Set, Door	66-67,71
Locking Strip Tool	30
LOCTITE Products	166
Lowering Parts	124
LS Engine Swap Parts	160-161
Lug Nuts	149,152-153

M

Manifold Vacuum Fittings	156
Manifolds & Parts	156
Master Cylinder Cover, Chrome	165
Master Cylinder, Brake	137
Mirror Mounts & Glue	108
Mirror, Door	64-65
Mirror, Rear View	108
Molded Carpet	87
Molding & Parts	56-61
Molding Kit, Wheel Arch	56-61
Molding Sets, Side	57-58,60-61
Molding, Grille	41-43,45-47
Mufflers, HEDMAN HEDDERS	158
Musical Horn System	186

O

Off Road Light	200
Oil Cooler Hoses	171
Oil Drain Valve, EZ	155
Oil Filler Cap, Chrome	162
Oil Filter Cover, Chrome	162
Oil Pan & Parts	155
Oil Pan Snap-Ups	155
Oil Pan, Chrome	155,163
Oil Pressure Gauge	99-100
Oil Pressure Switch	156
Oil Pump Priming Tool	156

Oil Seals, Wheel Bearing 141
 Overflow Kit, Coolant 164,174

P

Paint Protection Film 32
 Paint Reseal Kit 207
 Paintcutation DVDs, Kevin Tetz 207
 Panel & Trim Removal Tool Set 14
 Parking Brake Cable Repair Kit 133
 Parking Brake Cables & Parts 133
 Parking Brake Handle 133
 Parking Brake Handle, Billet 110
 Parking Brake Lever 134-135
 Parking Brake Pedal Pad 105
 Parklight & Parts 194-195,201
 Parklight Set, Custom 201
 Pedal Pads & Parts 104-105
 Pedal, Accelerator 104
 Peep Mirror, Door Edge 64
 Performance Suspension 122-123
 Performance Sway Bars 122
 Pillar Molding 105
 Pillar Post Trim Kit, Chrome 34
 Pinion Bearings & Seals 144-147
 Pinion Yoke, Differential 145-147
 Pipe Plugs 176
 Pitman Arm 131
 Pitman Arm Puller 131
 Plug Weld Pliers 14
 Polishing Kit, Deluxe 207
 POR-15 Restoration Products 18
 Power Outlet, 12V Accessory 183
 Power Rack & Pinion Kit 127
 Power Steering Cap, Chrome 164
 Power Steering Filter, In-Line 126
 Power Steering Parts 126,130
 Power Window Harness, HD 68
 Power Window Regulator 68
 Power Window Switch 68,72,185
 Pre Heater Duct 171
 Printed Circuit, Dashboard 92,94
 Proportioning Valve Connector 137
 Pulley, Crankshaft 168
 Pulley, Idler 168
 Pulley, Tensioner 168
 PUTCO LED Tailgate Light 204

R

Rack & Pinion Steering Parts 127
 Radiator & Grille Support 40
 Radiator & Parts 174-175
 Radiator Cap 175
 Radiator Cap, Chrome 164
 Radiator Core Mounting 20-23
 Radiator Fan Shroud 175
 Radiator Hoses 174
 Radiator Overflow Tank 175
 Radiator Support Panel 175
 Radiator Support Panel, Chrome 165
 Radio 107
 Radio Antenna 190
 Radio Speaker 105-106
 Rally Wheel & Hubcaps 151
 Rear Bumper & Parts 55
 Rear Disc Brake Conversion Kit 135
 Rear Door Parts 70-71
 Rear Roll Pan 33
 Rear View Mirror 108
 Regulator, Door Window 68
 Relays & Flashers 188
 Remote Starter Switch 168
 Repair Panels, Steel 12-13,27,29
 Ring & Pinion, Differential 144-147
 Riveter Set 69
 Rocker Panel & Parts 13
 Rocker Panel Protection Film 32
 Rocker Panel Trim 34
 Roll Pan, Rear 33
 Roof Console Parts 192
 Roof Light Kits, Cab 198
 Rope-In Tool 30
 RTV Red, LOCTITE 166
 Rubber Floor Mats 89-90
 Rubberized Undercoating 166
 Running Boards 34

S

Sales Brochures 206
 Sealants & Adhesives 87,166
 Seam Sealer 166
 Seat Back Set, Bucket 80
 Seat Belt Buckle Sleeves 82
 Seat Belt Cover 111
 Seat Belts 83
 Seat Covers 80
 Seat Cushions 82
 Seat Heater Kit 80
 Seat Parts 81-82
 Seat Rebuilding Kit 80
 Seat Reupholstery Kit 81
 Seat Set, Bucket 86
 Sending Unit, Fuel Tank 113
 Sheet Metal & Flex Edge Steel 14
 Sheet Metal Plugs 14
 Shelf-It Organizer 109
 Shift Boot 129
 Shift Indicator Parts 125
 Shift Lever Knob, Billet 110
 Shift Lever Parts 125
 Shifter Lever, Billet 110
 Shims, Body Panel Alignment 14
 Shock Absorber, Front 117-118,120
 Shock Absorber, Rear 119,121
 Shock Absorbers, Drop 124
 Shock Absorbers, KYB 117
 Shock Mount Reinforcing Kit 119
 Side Molding 57-61
 Side Window Set, Sliding 63
 Sidemarker Filler Set 33
 Sidemarker Light & Parts 195,200
 Sidemarker Light, LED 200
 Sidemarker Set, Custom 200
 Signal Flasher 188
 Sill Plates, Door 78
 Sound & Heat Insulation 88
 Sound Control Mat 88
 Spare Tire Cover 34
 Spare Tire Well Drain Plug 28
 Spark Plug Boot Sleeves 159
 Spark Plug Wire Set 183
 Speaker, Stereo 105-106
 Speed Sensor, Speedometer 104
 Speedometer 99
 Speedometer Cable 104
 Spindle Bearing, Differential 144-145
 Spindle Lowering Kit 124
 Splash Shields 14
 Spot Weld Cutter 14
 Spray Adhesive, LOCTITE 166
 Starter Repair Kit 188
 Starter Solenoid 188
 Starter Switch, Remote 168
 Steel Body Panels 14
 Steering Column Covers 93,95
 Steering Column Kit, Billet 110
 Steering Column Parts 125
 Steering Column Repair Tools 126
 Steering Column Shifter, Billet 110
 Steering Column, Tilt Wheel 127
 Steering Controls 131
 Steering Coupler 125
 Steering Gear 125,130
 Steering Idler Arm 131
 Steering Manual, HAYNES 206
 Steering Pitman Arm 131
 Steering Pump & Parts 130
 Steering Rack & Pinion Kit 127
 Steering Shaft 126
 Steering Stabilizer Kit 131
 Steering Tie Rod Boots, Poly 131
 Steering Tie Rod End 131
 Steering Wheel Horn Button 128
 Steering Wheel Puller 126
 Steering Wheels 128-129
 Steering Wheels, Leather/Wood 128
 Step Bars 35
 Steps, Hoop 35
 Stereo Equipment 106-107
 Stereos 107
 Stop Lamp Switch 185
 Strip Caulk 166

T

Subwoofer, Powered 106
 Sun Visor & Parts 84,108
 Suspension Bushings, Poly 122-123
 Suspension Leaf Springs 119-121
 Suspension Manual, HAYNES 206
 Suspension Parts 119
 Suspension, Front 117-118,120
 Suspension, Rear 119,121
 Sway Bar & Parts 117,122
 Sway Bar Bushing, Poly 122
 Sway Bar, Performance 122
 Switches 168,184-185

T-shirts 205
 Tachometer & Parts 101
 Tachometer Conversion Kit 101
 Tail Lens Blue Dot Insert 202
 Tail Light & Parts 202
 Tail Light Conversion Kit, LED 202
 Tail Light Covers 32
 Tail Light Filler Set 33
 Tail Light Set, Custom 203
 Tail Light Trim Set, Chrome 202
 Tail Light, LED 202-203
 Tail Pan 12
 Tailgate 25,29
 Tailgate Band 25
 Tailgate Emblem 39
 Tailgate Glass & Parts 27,29
 Tailgate Handle 24,26,28
 Tailgate Molding 57,61
 Tailgate Parts 24-25
 Tailgate Parts, Blazer Jimmy 26-27
 Tailgate Parts, Suburban 28-29,31
 Tailgate Post 12
 Tailgate Sealer 36
 Tailgate Seals 31
 Temperature Control Units 103,173
 Temperature Gauge 99-100
 Thermal Limiter Switch 185
 Thermostat & Parts 182
 Threadlocker, LOCTITE 166
 Threshold Plate Set, Door 78-79
 Threshold Protection Film 32
 Throttle Body Spacer 170
 Throttle Cable Bracket, V8 168
 Tie Rod End Boot, Poly 131
 Tilt Lever, Steering 125
 Tilt Steering Column Tools 126
 Timing Cover, Chrome 164
 Tire Black, ColorBond 76
 Tire Valve Stem Cap Sets 11
 TMI Interior 84-86
 Tool Set, Panel & Trim Removal 14
 Tow Hooks 56
 Tow Mirror 64
 Towing Hitch & Parts 150,154
 Transfer Case Components 149
 Transfer Case Conversion Kit 149
 Transfer Case Grommet Set, Poly 123
 Transfer Case Shift Boot 129
 Transmission Controller, TORC 142
 Transmission Cooler Lines 143
 Transmission Crossmember 124
 Transmission Detent Cable 142
 Transmission Dipstick, Chrome 165
 Transmission Filter Kit 143
 Transmission Gasket Kit 143
 Transmission Kickdown Solenoid 142
 Transmission Lines 143
 Transmission Manual, HAYNES 206
 Transmission Modulator 142
 Transmission Mount, Poly 123
 Transmission Mounts 155
 Transmission Oil Cooler 143
 Transmission Oil Pan, Chrome 165
 Transmission Pans, Black 142
 Transmission Shift Linkage Kit 143
 Transmission Slip Yokes 142
 Transmission Throttle Valve Cable 142
 Trim Paint, Exterior 76
 Trim Ring Set, Wheel 151
 Truck Cover 11
 Truck Cover Lock Kit 11
 Truck Dolly, XHD 172
 Tube Cutter, Mini 114

Turn Signal Lever 125
 Turn Signal Switch 185

U

U-Joints, Driveshaft 148-149
 Underhood Lamp 196
 Underhood Paint, Black 76
 Urethane End Link Bushing Set 122
 Urethane Frame Bushing Set 122
 USB Input Extension Cable 106

V

Vacuum Cap Assortment, Rubber 156
 Valve Cover & Parts 162
 Valve Spring Compressor 157
 Valve Stem Cap Set, Tire 11
 Vent Outlets, Dash 103
 Vent Window Lock, Universal 62
 Vent Window Parts 62
 Vinyl Edge Sealer Pen 166
 Vinyl Upholstery 84
 Vision Wheels 152
 Voltmeter Gauge 99-100

W

Washer Jar 189
 Washer Nozzles 188-189
 Washer Pump 188-189
 Water Outlet, Chrome 165
 Water Outlets & Parts 164,182
 Water Outlets, Swivel Neck 164
 Water Pump & Parts 182
 Water Temperature Gauge 100
 Weatherstrip Adhesive 166
 Wheel Arch Molding 56-61
 Wheel Bearing 141
 Wheel Bearing Lock Nut Socket 141
 Wheel Bearing Oil Seal 141
 Wheel Center Cap 151-153
 Wheel Housing 26
 Wheel Hubcaps 151,154
 Wheel Lock Set 154
 Wheel Lug Nuts 152-154
 Wheel Paint, ColorBond 76
 Wheel Studs & Lug Nuts 149
 Wheel Trim Ring Set 151
 Wheels & Parts 151-154
 Window Channel Kit, Door 69-70
 Window Deflectors, Side 35
 Window Division Bar 69
 Window Film Kit 70
 Window Glass & Seals, Door 69-70
 Window Glass, Vent 62
 Window Handle & Parts 68,73
 Window Handle, Billet 72
 Window Handles 72
 Window Motor, Power 68
 Window Regulator, Door 68
 Window Switch, Power 68,72
 Window Visor Set 35
 Windshield & Glass Sealant 166
 Windshield Glass & Parts 63
 Windshield Molding 111
 Windshield Stick 30
 Windshield Trim 63
 Windshield Washer Kit 188-189
 Windshield Washer Parts 189
 Windshield Wiper Parts 188-189
 Wiper Arm & Parts 189
 Wiper Arm Tool 188
 Wiper Blade 189
 Wiper Linkage 189
 Wiper Module, Intermittent 189
 Wiper Post Cover, Billet 110
 Wiper Switch 185
 Wire Harness Kit 191
 Wire Loom Installation Tool 190
 Wire Loom Set 183
 Wiring Grommet Assortment 191
 Wiring Harness 150,191
 Wiring Harness, LS Engine 161
 Wood Steering Wheel 128
 Workshop Manuals 206

1973-80 Vehicle ID Number (VIN)

All 1973-80 series 10 and 20 have a portion of the VIN number stamped on the engine and the transmission. This identification number consists of the division number, model year, assembly plant and the vehicle assembly sequence number. The VIN Identification and Rating Plate is located attached to the left hand door pillar.

C C Y 1 6 8 Z 100327

Division _____
 C = Chevrolet
 T = GMC

Chassis Type _____
 C = 2 Wheel Drive
 K = 4 Wheel Drive

Engine Description _____

1973-75 Model	1976 Model
Q = 250 6 Cyl	D = 250 6 Cyl
X = 307 V8	V = 350-2 V8
V = 350-2V8	L = 350-4 V8
Y = 350-4V8	U = 400-4 V8
U = 400-4V8	S = 454-4 V8*
Z = 454-4V8 *	

1977 Model	1978 Model
D = 250 6 Cyl	D = 250 6 Cyl
U = 305 V8	U = 305 V8
L = 350-4V8	L = 350-4 V8
R = 400-4V8	R = 400-4 V8
S = 454-4V8	S = 454-4 V8

1979 Model	1980 Model
D = 250 6 Cyl	D = 250 6 Cyl
U = 305 V8	G = 305 V8
L = 350-4V8	L = 350-4 V8
R = 400 V8	M = 350-4 V8
S = 454 V8	R = 400-4 V8
	W = 454 V8

* = 6000 lb and under GVW.

Series _____
 Chevrolet GMC
 1 = 10 1 = 15 1/2 Ton
 2 = 20 2 = 25 3/4 Ton

Body Type _____
 6 = Suburban
 8 = Blazer, Jimmy

Model Year _____
 3 = 1973 6 = 1976 9 = 1979
 4 = 1974 7 = 1977 A = 1980
 5 = 1975 8 = 1978

Plant Code _____
 F = Flint, MI

Production Assembly Sequence Number _____

The easiest way to tell if your Suburban is a 1/2 or 3/4 ton is to look at the bolt patterns on your wheels. Suburbans with 5 or 6 bolt patterns are 1/2 ton, Suburbans with 8 bolt patterns are 3/4 ton.

*** W/TBI = With Throttle Body Injection

1981-91 Vehicle ID Number (VIN)

1G8 E C 1 6 L X B F 100001

Division/Make _____

1G8 = Chevrolet MPV	1981-86
1GN = Chevrolet MPV	1987-91
1GB = Chevrolet Incomplete	1981-91
1GC = Chevrolet Truck	1981-91
1G5 = GMC MPV	1981-86
1GK = GMC MPV	1987-91
1GD = GMC Incomplete	1981-91
1GT = GMC Truck	1981-91

GVW Range & Brake System _____

E = 6001-7000	Hydraulic
F = 7001-8000	Hydraulic
G = 8001-9000	Hydraulic

Line Description & Chassis Type _____

C = 2 Wheel Drive	1981-86
K = 4 Wheel Drive	1981-86
R = 2 Wheel Drive	1987-91
V = 4 Wheel Drive	1987-91

Series _____

1 = 1/2 Ton
2 = 3/4 Ton

Body Type _____

6 = Suburban
8 = Blazer, Jimmy

Engine Description _____

1981	1982-86
D = 250 6 Cyl	D = 250 6 Cyl
F = 305 V8 4BBL Carb	F = 305 V8 4BBL Carb
G = 305 V8 2BBL Carb	H = 305 V8 4BBL Carb
H = 305 V8 4BBL Carb	L = 350 V8
L = 350 V8	M = 350 V8 Heavy-Duty
M = 350 V8 Heavy-Duty	C = 6.2L V8 Diesel
W = 454 V8	J = 6.2L V8 Diesel
	W = 454 V8

1987	1988-89
H = 305 V8 W/TBI***	K = 350 V8 W/TBI***
K = 350 V8 W/TBI***	C = 6.2L V8 Diesel
C = 6.2L V8 Diesel	J = 6.2L V8 Diesel
J = 6.2L V8 Diesel	W = 454 V8 W/4BBL
W = 454 V8 W/4BBL	N = 454 V8 W/TBI ***
N = 454 V8 W/TBI***	

1990-91

K = 350 V8 W/TBI***
C = 6.2L V8 Diesel
J = 6.2L V8 Diesel
N = 454 V8 W/TBI***

Check Digit _____

Model Year _____

B = 1981	F = 1985	K = 1989
C = 1982	G = 1986	L = 1990
D = 1983	H = 1987	M = 1991
E = 1984	J = 1988	

Plant Code _____
 F = Flint, MI

Production Assembly Sequence Number _____

Abbreviations - To help make your ordering easier, here is a list of abbreviations used throughout this catalog.

-R Reman- No Core Charge
 -T Ships Truck Freight
 -Z Reman- With Core Charge

2WD 2 Wheel Drive
3 SPD 3 Speed Manual Transmission
4 SPD 4 Speed Manual Transmission
4BBL 4 Barrel Carburetor
4WD 4 Wheel Drive
12V 12 Volt
A.I.R. Air Injection Reactor
A/C OR AC Air Conditioning
AR As Required
ALT Alternator
ASSY Assembly
AT Automatic Transmission
AUTO Automatic Transmission
AUX Auxiliary
BAT Battery
BBL Carburetor Barrel
BMC Brake Master Cylinder

BRG Bearing
BRKT Bracket
BTM Bottom
CA California Model
CID Cubic Inch Displacement
COMP Compressor
CORP Corporate
CT Center
CYL Cylinder
DIFF Differential
DIST Distributor
FR Front
FWC Front Wheel Cylinder
HD Heavy-Duty
HDC Heavy-Duty Cooling
HDR Heavy-Duty Radiator
HP Horse Power
ID Inner Diameter
KIT Multiple Pieces
L/R Left/Right

LB Longbed
LH Left Hand (Driver)
LWR Lower
MLDG Molding
MT Manual Transmission
O/S Oversize
OD Outer Diameter
OE Original Equipment
PMP Pump
PNL Panel
PS Power Steering
PWR Power
R.M.C. Rolling Model Change
REINF Reinforced
REMAN Remanufactured
REPRO Reproduction
REQD Required
RH Right Hand (Passenger)
RND Round
RPO Regular Production Option

RR Rear
RSB Rear Standard Bearing
RWC Rear Wheel Cylinder
SB Shortbed
SET Complete Truck Set
SS Stainless Steel
STL Steel
STD Standard
SUB Suburban
TH350 Turbo Hydramatic Trans-350
TH400 Turbo Hydramatic Trans-400
UPR Upper
VAC Vacuum
W.W/O With or Without
W/ With
W/O Without
WB Wheelbase
WHL Wheel

How to Identify Your Transmission

TH350, TH400, TH700R4 and THM-R2 Transmissions can be identified by the location or absence of the Modulator, and by the shape of the transmission pan.

- TH350 - Modulator is located at the back of the transmission case.
- TH400 - Modulator is located on the side of the transmission case.
- TH700R4 - Has no modulator.
- THM-R2 - Has no modulator.

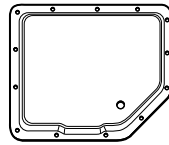

TH350
Modulator Location

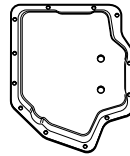
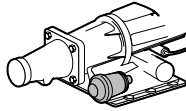

TH400
Modulator Location

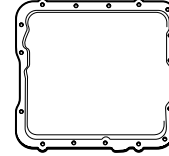
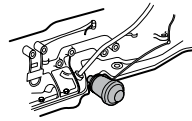

TH700R4
Square Pan with
16 Bolts
No Modulator

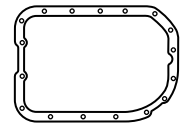

THM-R2 (4L80E)
Pan with 17 Bolts
No Modulator

Note: Transmission for model years 1990-91 will carry the old designation codes along with the new HYDRA-MATIC designation codes. Beginning with the model year 1992 only the HYDRA-MATIC designations will be used.

1973-91 Suburban Engine Identification**Vehicle Identification Numbers (VIN) - See Page 7**

The 6-cylinder engine numbers are stamped on a pad on the right hand side of the engine at the rear of the distributor. The V8 engine numbers are stamped on a pad immediately forward of the right hand cylinder head.

250 CID 4.1 Liter (VIN Code Q) 6 Cylinder Engine

1973	C10 K10 C20 K20	TAA, TAB, TAC, TBL, TBM, TAD, TAH, TAJ, TAK
1974	C10 K10 C20	TAA, TAB, TAC, TAD, TAH, TAJ, TAK, TAL, TBL, TBM, TBT, TDB, TDC, TDD, TDF, TDU
1975	C10	TTK, TTL, TTM, TTR, TTS, TTT, TTU, TTW

250 CID 4.1 Liter (VIN Code D) 6 Cylinder Engine

1976	C10	TBA, TBB, TBC, TBD, TAS, TAT, TAA
1977	C10	TBA, TBB, TBC, TBD, TAS, TAT, TAA
1978	C10	TAB, TBB, TAS, TAC, TCM, TCL, TAM, TAR, TCM, TCL
1979	C10	TAC, TAJ, TAX, TAD, TAW, TAA
1980	C10	TCJ, TCA, TAB, TCC, TAF, TCA, TCD, TAH

305 CID 5.0 Liter (VIN Code U) V8 Cylinder Engine

1977	C10 K10 K20	UTA, UTB, UTF, UTH
1978	C10 K10 C20 K20	UTX, UTS, UTW, UTR
1979	C10 K10 C20 K20	UTS, UTB, UYR, UTA, TYR, UYS

305 CID 5.0 Liter (VIN Code G) V8 Engine

1980	C10	UTF, UTH, UTJ, UTL
1981	C10	UAA, UAB, UAC, UAD

305 CID 5.0 Liter (VIN Code F) V8 Engine

1981	C10	UAZ
1982	C10	TBU, TBW
1983	C10	UDA, UDB, UDU
1984	C10	FDA, FDB
1985	C10	FFD, FDW
1986	C10	UBL, UFJ

305 CID 5.0 Liter (VIN Code H) V8 Engine

1981	C10 C20	UAJ, UAK, UAT, UAU, UAW, UBB, UBC, UBD
1982	C10 C20	TBJ, TBK, TBL, TBM, TBR, TBS, TBT, TBV, TBY, TBZ, TCA, TCB, TCC, TCD, TCF, TCK, TCL, TCM, TCR, TCS, TCT, TCV, TCW, TCX, TCY, TCZ, TUA
1983	C10	UCA, UCB, UCC, UCD, UCF, UCH, UCJ, UCK, UCM, UCN, UCR, UCT, UCJ, UCW, UCX, UDC, UDD, UDF, UDH, UDJ, UDK, UDM, UDN, UDR, UDS, UDT, UDU
1984	C10	FCC, FCD, FCF, FCH, FCK, FCM, FCN, FCR, FCS, FCT, FDC, FDD, FDF, FDH, FDK, FDM, FDN, FDR, FDS, FDT
1985	C10	FCU, FCW, FCX, FCY, FCZ, FFA, FFB, FCC, TTA, TTB, TTF, TTH, TTJ, TTP, TTR, TTS
1986	C10	UFA, UFB, UFC, UFD, UFF, UFH, UFK, UFL, UFM, UFN, UFP, UKR, ULA, ULC, ULF, ULF
1987	C10	FAD, FAJ, FAK, FAZ, FJH

307 CID 5.0 Liter (VIN Code X) V8 Engine

1973	C10 K10 C20 K20	TCH, TCJ, TCX, TCY, TCA, TCB, TCC, TCD
------	-----------------	--

350 CID 5.7 Liter (VIN Code Y) V8 Engine

1973	C10 K10 C20 K20	TJB, TJC, TJA, TJZ, TJY, TDY, TJH
1974	C10 K10 C20 K20	TJA, TJB, TJC, TJD, TJY, TKT, TKU, TKY, TMH, TMJ, TWS, TMM, TMR
1975	C10 K10 C20 K20	TXA, TXB, TXC, TXD, TYC, TYD, TYW, TYX, TYY, TYZ, TKN, TME, TJG, TZA, TJN, TKF, TZC, TZD, TZJ, TZK

350 CID 5.7 Liter (VIN Code L) V8 Engine

1976	C10 K10 C20 K20	TKF, TYC, TWJ, TJK, TKA, TKB, TKH, TYX, TYZ, TYW, TYY, TXD, TXB, TXC, TXA
1977	C10 K10 C20 K20	TJR, TWJ, TJK, TWD, TKB, TWF, TYX, TYZ, TYW, TYY, TXD, TXB, TXC, TXA
1978	C10 K10 C20 K20	TWZ, TKA, TWJ, TWY, TJX, TJY, TWK, TYD, TYH, TYB, TYJ, TYF, TLJ, TWY, TZS, TZW, TZX, TZU, TWZ, TKL, TWZ, TKK, TKL
1979	C10 K10 C20 K20	TJS, TMH, TBA, TMF, TBR, TBS, TRR, TMC, TBF, TBT, TBB, TDB, TBY, TBT, TBC, TBT, TBU, TBW, TRS, TRR, TRT
1980	C10 K10 C20 K20	TDA, TKM, TKL, TFA, TKA, TKD, TDB, TDM, TDR, TKM, TDF, TDW, TKR, TDD, TMN, TDT, TDW, TKH, TMU, TDW, TKT, TKK, TKY, TDU, TKK, TKZ, TKS, TKY, TJW, TFH, TMM, TMA
1981	C10 K10 C20	UHA, UHB, UHC, UHD, UHK, UHL, UHM, UHR, UHS, UJU, UJW, UZA, UZB, UZC, UZD
1982	C10 K10 C20	TBL, TFA, TFB, TFC, TFD, TFF, TFJ, TFK, TFL, TFM, TFS, TSC, TSD, TSF, TSH, TSJ, TSK, TSL, T6H, T6J, T6K, T6M
1983	C10 K10	UFD, URA, URB, URC, URD, URF, URH, URJ, URK, URM, URN, UUB, UUC, UUD, UUF, UUH, UUU
1984	C10 K10	FRA, FRB, FRC, FRD, FRF, FRJ, FRK, FSH
1985	C10 K10	FMA, FMB, FMC, FMD, FMF, FMH, FMJ, FMU, FMW, THW, THZ
1986	C10 K10	UPA, URM, URN, URP, URR, URS, URT, URU, URW, URX, URY, URZ, USB

350 CID 5.7 Liter (VIN Code M) V8 Engine

1981	C20 K20	UHW, UHX, UHY, UHZ
1982	C20 K20	TFW, TFX, TFY, TFZ, THA, THB, THC, THD, THF, THH, THJ, THK, THL, THM, THR, THS, THT, TTA, TTB, TTC, TTD, TTF, TTH
1983	C20 K20	USA, USB, USC, USD, USF, USH, USJ, USK, USM, USN, USR, USS, UST, USU, USW, USX, USY, USZ, U4N, U4R, U4S
1984	C20 K20	FFA, FFB, FFC
1985	C20 K20	FLH, FLJ, FLK, FLL, FLM, FLN, FLR, FLS, FLT, FLW, FMK, FML, FMM, FMR, FMS, FMT, FNA, FNB, FNC, FND, FNF, FNH, FNJ, FNK, FNN, FNS, FNS, FNW, FRF, FRV, T8A, T8B, T8C, C7R
1986	C20 K20	D3M, D3N, D3P, D3R, D3S, D3T, D3U, D3W, D3X, U5A, U5F, U5H, UPB, UPC, UPD, UPH, UPK, UPL, UPM, UPN, UPP, UPR, UPS, UPT, UPW, UPX, UPU, UTA, UTB, UTC

350 CID 5.7 Liter (VIN Code K) V8 Engine

1987	C10 K10 C20 K20	FHF, FBK, FBL, FBM, FBN, FJC, FLL, D6H, D6J, D6K, D6L, D6M, D6N, D6P, D6R
1988	C10 K10 C20 K20	D7N, D7P, D7R, D7S, PHD, PHF, PHL, PHM
1989	C10 K10 C20 K20	TPB, TPY, TPZ, TRA, TRM, TRN, U4L, U4M, U4N, U4P, U4X, U4Y
1990	C10 K10 C20 K20	UPD, UPH, UPJ, UPS, UPT, U7L, U7M, U7U, U7W, U7X, U7Y
1991	C10 K10 C20 K20	FKL, FJM, FJS, UZH, UZJ, UZM, U8F, U8L, U8J, U8H

400 CID 6.6 Liter (VIN Code U) V8 Engine - Small Block

1975	K10	K20	TLL, TLM, TLR, TLS
1976	K10	K20	TLS, TLR, TLM, TLL

400 CID 6.6 Liter (VIN Code R) V8 Engine - Small Block

1977	K10	K20	TLS, TLR, TLM, TLL
1978	K10	K20	TLK, TLB, TLA, TLJ
1979	K10	K20	TLD, TLK, TTR, TLS, TLR, TLH
1980		K20	TLX, TTB

454 CID 7.4 Liter (VIN Code Z) V8 Engine

1973	C10	C20	TRL, TRA, TRB, TRH, TRJ, TRK
1974	C10	C20	TRH, TRJ, TRL, TRT, TRU, TRW
1975	C10	C20	TRY, TRZ, TSA, TSC, TSD, TSJ, TSM, TSK, TSJ

454 CID 7.4 Liter (VIN Code S) V8 Engine

1976	C10	C20	TRZ, TSA, TSC, TSD, TSK, TSL, TSM
1977	C10	C20	TRZ, TSA, TSC, TSD, TSK, TSL, TSM
1978	C10	C20	TSJ, TST, TSS, TSH, TSF, TRF, TRM
1979	C10	C20	TRR, TRZ

454 CID 7.4 Liter (VIN Code W) V8 Engine

1980		C20	TRF, TRC
1981		C20	TRK, TRL, UCA, UCB
1982		C20	TKA, TKB, TKC, TKD, TKF, TKH
1983		C20	UBA, UBB, UBC, UBD, UBF, UBH
1984		C20	FBD, FBF, FBH, FBJ, FBK, FBM, FBR, FBS, FBT, FBV, FBW
1985		C20	AKA, AKB, AKC, AKD, AKF, AKJ, AKK, AKM, AKN, AKR, TZB, TZC, TZD, TZF, TZG, TZH, TZJ, TZK, TZL, TZM
1986		C20	AKS, AKT, AKU, AKW, AKX, AKY, AKZ, ALA, ALB, ALC, ALD, D5A, D5B, D5C, D5D, D5F
1987		C20	FNA, FNB, FNC, FND
1988		C20	PLJ, PLK, PLL, PLM
1989		C20	AWK, AWL, AWM, AWN

454 CID 7.4 Liter (VIN Code N) V8 Engine

1987		C20	ALH, ALK, ALS, ALX, ALY, D8H, D8J
1988		C20	PLA, PLB, D8P, D8R
1989		C20	AWH, HJV, TXA, TXB, U2J, U2K, U2L
1990		C20	FSH, FSJ, FSK, FSL, FSN, FSP
1991		C20	PSH, PSJ, PSK, PSL, PSN, PSP

379 CID 6.2 Liter (VIN Code C) DIESEL Engine

1982	C10	K10	C20	K20	TXA, TXB, TXF, TXH, TXM, TXR, TXS, TXT, TXU, TXW, TXX, TXY, TXZ, TYK, TYL
1983	C10	K10	C20	K20	UBN, UBR, UBS, UBT, UBU, UBY, UFJ, UFK, UFN, UFS, UHA, UHB, UHC, UHD, UHF, UHH, UHJ, UHN, UHR, UHD, UHT, UHU, UHW, UHX, UHY
1984	C10	K10	C20	K20	FFZ, FHB, FHC, FHD, FHF, FHH, FHJ, FHK, FHM, FHN, FHR, FHW, FHX, FHY
1985	C10	K10	C20	K20	DHB, DHC, DHD, DHF, DHH, DHJ, DHK, DHL, DHM, DHN, DHP, DHW, DHX, DHY
1986	C10	K10	C20	K20	HBB, HHF, HHJ, HHK, HHL, HHN, HHP, HHR, HHS, HHW, HHY
1987	C10	K10	C20	K20	JHB, JHD, JHF, JHJ, JHL, JHN, JHP, JHR, JHS, JHW, JJK
1988	C10	K10	C20	K20	DHJ, DHR, DJG, DJD, DKV, DKX
1989	C10		C20	K20	HKV, HKX
1990	C10		C20	K20	JKV, JKX
1991	C10		C20	K20	DJB, DJG, DKV, DKX

379 CID 6.2 Liter (VIN Code J) DIESEL Engine

1982		C20	K20	TXC, TXD, TXJ, TXK, TXL, TYA, TYB, TYC, TYD, TYF, TYH, TYJ
1983		C20	K20	AHA, AHB, UJA, UJB, UJK, UJM, UJN, UJR, UJU, UJY, UJZ, UTT, UTW
1984		C20	K20	FHS, FHT, FHZ, FJA, FJB, FJC, FJF, FJH, FJJ, FJK, FJM, FJN, FJR, FJS, FJT, FJU, FJW, FJX, FJY, FJZ, FZA
1985		C20	K20	DFN, DHS, DHT, DHZ, DJB, DJC, DJF, DJH, DJJ, DJK, DJM, DJN, DJR, DJS, DJT, DJU, DJW, DJX, DJZ
1986		C20	K20	HJB, HJC, HJD, HJH, HJJ, HJK, HJM, HJP, HJR, HJS, HJT, HJW, HJX, HJY, HJZ, HLS, HLT, HLZ
1987		C20	K20	JJF, JJH, JJJ, JJP, JJR, JJT, JJV, JJW, JJX, JJZ, JLS, JLZ
1988		C20	K20	DJA, DJB, DJC, DJD, DJE, DJF, DJG, DJJ, DJK, DJL, DJM, DJN, DJP, DJR, DJS, DJV, DJY, DLA, DWK
1989		C20	K20	HJB, HJE, HJG, HJN, HJS, HJY, HLA
1990		C20	K20	JJB, JJE, JJG, JJM, JJN, JJS, JJV, JJJ, JLA
1991		C20	K20	DJB, DJE, DJG, DJM, DJN, DJS, DJV, DJY, DLA

1973-91 Suburban History

- 1973** Introduced 2 speed electric windshield wiper motor. Wiper arms are partially concealed by the hood and metal portion of blades have a matte black finish. Introduced power flow through ventilation, air enters the Suburban through louvers at rear of hood panel. Pivot type vent in each door. Curved door windows.
- 1973-78** Woodgrain panel option which was approximately 10" wide through center of truck.
- 1973-80** Plain aluminum tailgate panel used with Chevrolet or GMC embossed in center of panel.
- 1974** Bright metal drip molding over doors.
- 1975-80** Vinyl adhesive molding. Standard clip on aluminum molding also used. Brushed aluminum or plain aluminum tailgate trim panel. Separate emblem attached to the lower right side of brushed aluminum back panel.
- 1978** A RMC Trim label was released by GM Engineering Dept. which advises a rolling change of 1979 trim installed on the 1978 model year.
- 1979** A RMC Trim label was released by GM Engineering Dept. which advises a rolling change of 1980 trim installed on the 1979 model year.
- 1980** Official introduction of the square headlight with chrome grille. Round headlight used on painted grille. Last year for GM to use custom VIN number.
- 1981** Hood and front fenders were restyled for improved aerodynamics. Models lost up to 279 pounds through lighter glass, bumpers and body parts. On 4WD models, front quad shocks and automatic front locking hubs that worked at speeds up to 25 mph were available. Electronic Spark Control was introduced on the 305ci engine, standard on 2WD half-ton models. 350ci was standard on all other models. 400ci engine was dropped.

- 1982** High Sierra trim was added to GMC models, Sierra Grande package was dropped. 6.2L 379ci diesel available. 700R4 4-speed automatic with overdrive available.
- 1983** Parking lights moved from the front bumper to the lower grille corners. The horizontal center bar on the grille was painted body color on Chevrolet models.
- 1984** Anti-chip coating added to lower fenders and body area. Parking brake system improved. New cruise control allowed 1 mph increase and decrease.
- 1985** Chevy grilles received wider horizontal center bar. Windshield wiper system was revised. Clutch operation was changed to hydraulic.
- 1986** Serpentine belt system was added to gas engines.
- 1987** All gas engines were available with throttle body electronic fuel injection, allowing better fuel economy, reduced emissions and more power.
- 1988** Scottsdale trim replaced Custom Deluxe. SLX and SLE replaced Sierra, High Sierra and Sierra Classic trim levels. New fixed antenna and trip odometer were added. 350ci became standard engine, replacing the 305ci.
- 1989** All trim levels received minor interior and exterior changes.
- 1990** Rear wheel anti-lock brakes were standard. 7.4L received Electronic Spark Control.
- 1991** 350ci and 454ci engines received reliability improvements. 4-speed electronic automatic with overdrive 4L80-E transmission offered.

LMC TRUCK is in no way affiliated with the General Motors Corporation nor do we intend to imply that. The names General Motors, GMC and Chevrolet are used for reference only.

Applications listed in this catalog are based on original factory information. However, variances will occur due to non-documented substitutions, and changes made during the vehicle's production.

1973-91 Blazer and Jimmy Engine Identification

The 6 cylinder engine numbers are stamped on a pad located on the right hand side of the engine at the rear of the distributor. The V8 engine numbers are stamped on a pad immediately forward of the right hand cylinder head.

Vehicle Identification Numbers (VIN) - See Page 7

250 CID - 4.1 Liter (VIN Code Q) 6 Cylinder Engine

1973	2WD	4WD	TAA, TAB, TAC, TAD, TAH, TAJ, TAK, TBL, TBM
1974	2WD	4WD	TAA, TAB, TAC, TAD, TAH, TAJ, TAK, TAL, TBL, TBM, TBT, TDB, TDC, TDD, TDF, TDU
1975	2WD	4WD	TTK, TTL, TTM, TTR, TTS, TTT, TTU, TTW

250 CID - 4.1 Liter (VIN Code D) 6 Cylinder Engine

1976	2WD	4WD	TAA, TAS, TAT, TBA, TBB, TBC, TBD
1977	2WD	4WD	TAA, TAS, TAT, TBA, TBB, TBC, TBD
1978	2WD	4WD	TAB, TAC, TAM, TAR, TAS, TBB, TCL, TCM
1979	2WD	4WD	TAA, TAD, TAJ, TAK, TAW, TAX
1980	2WD	4WD	TAB, TAF, TAH, TCA, TCC, TCD, TCJ
1981	2WD	4WD	TUA, TUB, TUF, TUH
1982	2WD	4WD	TLA, TLB, TLC, TLD, TLF, TLH, TLJ, TLK, TLL, TLM, TLR, TLS, TLT, TLV, TLW

305 CID - 5.0 Liter (VIN Code U) V8 Engine

1977	2WD	4WD	UTA, UTB, UTF, UTH
1978	2WD	4WD	UTR, UTS, UTW, UTX
1979	2WD	4WD	TYR, TYS, UTA, UTB, UYR, UYS

305 CID - 5.0 Liter (VIN Code G) V8 Engine

1980	2WD	4WD	UTF, UTH, UTJ, UTL
------	-----	-----	--------------------

305 CID - 5.0 Liter (VIN Code F) V8 Engine

1981	2WD		UAZ
1982	2WD		TBU, TBW

305 CID - 5.0 Liter (VIN Code G) V8 Engine

1981	2WD		UAA, UAB, UAC, UAD
------	-----	--	--------------------

305 CID - 5.0 Liter (VIN Code H) V8 Engine

1981	2WD	4WD	UAJ, UAK, UAT, UAU, UAW, UBB, UBC, UB
1982	2WD	4WD	TBJ, TBK, TBL, TBM, TBR, TBS, TBT, TBV, TBY, TBZ, TCA, TCB, TCC, TCD, TCF, TCK, TCL, TCM, TCR, TCS, TCT, TCV, TCW, TCX, TCY, TCZ, TUA
1983		4WD	UCA, UCB, UCC, UCD, UCF, UCH, UCI, UCK, UCM, UCN, UCR, UCT, UCU, UCW, UCX, UDC, UDD, UDF, UDH, UDJ, UDK, UDM, UDN, UDR, UDS, UDT, UDU
1984		4WD	FCC, FCD, FCF, FCH, FCK, FCM, FCN, FCR, FCS, FCT, FDC, FDD, FDF, FDH, FDK, FDM, FDN, FDR, FDS, FDT
1985		4WD	FCU, FCW, FCX, FCY, FCZ, FFA, FFB, FFC, FTA, TTB, TTF, TTH, TTJ, TTP, TTR, TTS
1986		4WD	UFA, UFB, UFC, UFD, UFF, UFH, UFK, UFL, UFM, UFN, UFP, UKR, ULA, ULC, ULD, ULF
1987		4WD	FAD, FAJ, FAK, FAZ, FJH

307 CID (VIN Code X) V8 Engine

1973	2WD	4WD	TCA, TCB, TCC, TCD, TCH, TCJ, TCX, TCY
------	-----	-----	--

350 CID - 5.7 Liter (VIN Code V) V8 Engine

1974	2WD	4WD	TMM, TMR
1975	2WD	4WD	TJG, TJN, TKF, TYC
1976	2WD	4WD	TKF, TYC

350 CID - 5.7 Liter (VIN CODE Y) V8 Engine

1973	2WD	4WD	TDY, TJB, TJH, TJX, TJY, TJZ
1974	2WD	4WD	TJB, TJD, TJY, TKT, TKU, TKY, TMH, TMJ, TMM, TMR, TWS
1975	2WD	4WD	TJG, TJN, TKF, TKN, TME, TXA, TXB, TXC, TXD, TYC, TYD, TYW, TYX, TYY, TYZ, TZA, TZC, TZD, TZJ, TZK

350 CID - 5.7 Liter (VIN Code K) V8 Engine

1987		4WD	D6H, D6J, D6K, D6L, D6M, D6N, D6P, D6R, FBK, FBL, FBM, FBN, FHF, FJC, FLL
1988		4WD	D7N, D7P, D7R, D7S, PHD, PHF, PHL, PHM
1989		4WD	TPB, TPY, TPZ, TRA, TRM, TRN, U4L, U4M, U4N, U4P, U4X, U4Y
1990		4WD	UPD, UPF, UPH, UPJ, UPS, UPT, U7L, U7M, U7U, U7W, U7X, U7Y
1991		4WD	FJM, FJS, FKL, UZH, UZJ, UZM, U8F, U8H, U8J, U8L

350 CID - 5.7 Liter (VIN Code L) V8 Engine

1976	2WD	4WD	TJK, TKA, TKB, TKF, TKH, TWJ, TXA, TXB, TXC, TXD, TYC, TYW, TYX, TYY, TYZ
1977	2WD	4WD	TJK, TJR, TKB, TWD, TWF, TWJ, TXA, TXB, TXC, TXD, TYW, TYX, TYY, TYZ
1978	2WD	4WD	TJX, TJY, TKA, TKB, TKL, TLJ, TWJ, TWK, TWY, TWZ, TYB, TYD, TYF, TYH, TYJ, TZY, TZT, TZU, TZW
1979	2WD	4WD	TBA, TBB, TBC, TBC, TBF, TBR, TBS, TBT, TBU, TBW, TBX, TBY, TFT, TJS, TJT, TMC, TMF, TMH, TRR, TRS, TRT
1980	2WD	4WD	TDA, TDB, TDD, TDF, TDM, TDR, TDT, TDU, TDW, TFA, TKA, TKD, TKH, TKB, TKL, TKM, TKR, TKS, TKT, TKY, TKZ, TMU
1981		4WD	UHA, UHB, UHC, UHD, UHK, UHL, UHM, UHR, UHS, UJU, UJW, UZA, UZB, UZC, UZD
1982		4WD	TBL, TFA, TFB, TFC, TFD, TFF, TFJ, TFK, TFL, TFM, TFS, TFU, TSC, TSD, TSF, TSH, TSJ, TSK, TSL, T6H, T6J, T6K, T6M
1983		4WD	UFD, URA, URB, URC, URD, URF, URH, URJ, URK, URM, URN, UUB, UUC, UUD, UUF, UUH, UUU
1984		4WD	FRA, FRB, FRC, FRD, FRF, FRJ, FRK, FSH
1985		4WD	FMA, FMB, FMC, FMD, FMF, FMH, FMJ, FMU, FMW, THW, THZ
1986		4WD	UPA, URM, URN, URP, URR, URS, URT, URU, URW, URX, URY, URZ, USB

379 CID - 6.2 Liter (VIN Code C) DIESEL Engine

1982		4WD	TXA, TXB, TXF, TXH, TXM, TXR, TXS, TXT, TXU, TXW, TXX, TXY, TXZ, TYK, TYL
1983		4WD	UBN, UBR, UBS, UBT, UBU, UBY, UFJ, UFK, UFN, UFS, UHA, UHB, UHC, UHD, UHF, UHH, UHJ, UHN, UHR, UHT, UHU, UHW, UHX, UHY
1984		4WD	FFZ, FHB, FHC, FHD, FHF, FHH, FHJ, FHK, FHM, FHN, FHR, FHW, FHX, FHY
1985		4WD	DHB, DHC, DHD, DHF, DHH, DHJ, DHK, DHL, DHM, DHN, DHP, DHW, DHX, DHY
1986		4WD	HBB, HBF, HHJ, HHK, HHL, HHN, HHP, HHR, HHS, HHW, HHY
1987		4WD	JHB, JHD, JHF, JHJ, JHL, JHN, JHP, JHR, JHS, JHW, JHY, JJK
1988		4WD	DHJ, DHR, DJD, DJG, DKV, DKX
1989		4WD	HKV, HKX
1990		4WD	JKV, JKX
1991		4WD	DJB, DJG, DKV, DKX

400 CID - 6.6 Liter (VIN Code U) V8 Engine - Small Block

1975		4WD	TLL, TLM, TLR, TLS
1976		4WD	TLL, TLM, TLS, TLR

400 CID - 6.6 Liter (VIN Code R) V8 Engine - Small Block

1977		4WD	TLL, TLM, TLS, TLR
1978		4WD	TLA, TLB, TLJ, TLK
1979		4WD	TLD, TLH, TLK, TLS, TLR, TTR

1973-91 Blazer and Jimmy History

1973	Redesigned models featured curved side glass and an optional hardtop. A conventional tailgate was offered on open utility versions; hardtop versions included a rear gate with a manual roll-up window. A conventional 4WD system was available with 6 cylinder or manual transmission models; full-time 4WD was available on models with a V8 or automatic transmission. Chevrolet trim levels were Custom and Cheyenne. GMC trim levels were Custom and Sierra. 250ci 6 cylinder was standard.
1974	Factory installed padded roll bar and swing-out spare tire carrier were standard. Steel belted radials were optional.
1975	Parklights received clear lenses. Sliding side windows were available on hardtop models. Custom deluxe trim was standard on Chevrolet, High Sierra package offered on GMC models. 400ci V8 engine was available.
1976	New steel half-cab roof design with integrated roll bar and full size doors. Soft-ride suspension was standard.
1977	Optional factory soft-top. Exterior decor package was offered. Inside hood latch release and intermittent wipers. 305ci V8 was available.
1978	New standard front bucket seats and removable folding rear seat. Floor was recessed behind front seat for more rear legroom. Seat belt design was improved. Power windows and locks were added.
1979	Integral headlight/parklight. Concealed fuel filler door. Greater use of corrosion resistant steel. Last year for 400ci engine.
1980	Silverado package was available. Sierra Classic trim package replaced High Sierra. Full-time 4WD dropped. Radial tires were standard.

1981	Hood and front fenders were restyled for improved aerodynamics. Models lost up to 263 pounds through lighter glass, bumpers and body panels. Parklights moved to bumper. Tinted glass standard for all windows. On 4WD models, front quad shocks and automatic front locking hubs that worked at speeds up to 25 mph were available. Electronic Spark Control was introduced on the 305ci engine.
1982	Hardtop was only model available. 6.2L 379ci diesel available only on 4WD models. 700R4 4-speed automatic with overdrive introduced.
1983	Parklights moved from the front bumper to the grille. The horizontal center bar on the grille was painted body color on Chevrolet models. 2WD was no longer available. 305ci became standard engine.
1984	Anti-chip coating was added to lower fenders and body area. Parking brake system improved.
1985	Hardtop was available color matched to body color. Chevy grilles received wider horizontal center bar. Windshield wiper system was revised. Clutch operation changed to hydraulic.
1986	New front bucket seats with reclining seatbacks were standard. Serpentine belt system added to gas engines.
1987	Gas engines were available with throttle body electronic fuel injection, allowing better fuel economy, reduced emissions and more power.
1988	350ci standard; only other engine available was 6.2L Diesel. New fixed antenna and trip odometer were added. Pulse wiper control was improved.
1989	Scottsdale trim replaced Custom Deluxe. SLX and SLE replaced Sierra and Sierra Classic. Combination lap/shoulder belts added.
1990	Rear wheel anti-lock brakes standard.
1991	350ci received fuel injection and reliability improvements.

LMC Truck Cover ... Who Knew Protecting Your Vehicle's Finish Could Be So Inexpensive!

LMC universal fit truck covers provide protection from the elements and are not affected by temperature extremes. In summer a cover keeps the interior cooler and helps protect from the sun's damaging rays, which can cause fading and deterioration. In winter it can keep the snow and ice off your glass and finish.

Fabric will not stretch, shrink, rot or mildew. Elastic is sewn in front and rear hems to ensure snug fit. Call or go online and order your truck cover today.



Antenna must be removed or an antenna grommet attached to your cover before use. See below for more information on antenna grommet.

LMC 1000 **\$59.95** **GOOD** each

For Moderate Weather Conditions

Durable synthetic fabric has the look and feel of more expensive covers. Water resistant, yet breathable and features double-stitched seams for maximum strength.

Chevy/GMC SUV		
38-8806	Blazer/Jimmy	1973-91
38-8808	Suburban	1973-91

LMC 3000 **\$99.95** **BETTER** each

Superior Protection at a Great Value

Superior breathable 3-layer synthetic fabric is highly water resistant, even during downpours and provides a soft cushioning layer that protects your paint. No-leak construction is achieved through ultrasonic welding, and UV-stable materials ensure a long life, making them ideal for long-term vehicle storage.

Chevy/GMC SUV		
38-8816	Blazer/Jimmy	1973-91
38-8818	Suburban	1973-91

LMC 4000 **\$169.95** **BEST** each

Best Protection for Your Truck

Highly water resistant 4-layer synthetic fabric has fleece-lined bottom layer with durable outer layer, breathable 2nd layer, protective 3rd layer, soft fleece 4th layer. Patented UV Stabilizer and ultrasonic seam welding ensure a long life. Features tie-down strap and buckle attached with strap pocket built into cover for easy storage.

Chevy/GMC SUV		
38-8826	Blazer/Jimmy	1973-91
38-8828	Suburban	1973-91

Antenna Grommet

Soft rubber antenna grommet will attach to any size cover and easily fit over any antenna mast up to 1/2" in diameter. Includes easy-to-follow instructions.



30-1283
\$1.95

Truck Cover Lock Kit

Keep your new truck cover secure with this security cable and lock. Sides of LMC Truck Cover are equipped with plastic grommets to accommodate the security cable.



38-3195
\$9.95

Logo Valve Stem Cap Sets



38-1340

Logo stem caps are made from chrome ABS plastic with a solid brass core that won't seize. Fade-resistant logo is protected by hard urethane. Gift sets include a logo key fob.



38-1349

PART	DESCRIPTION	APPLICATION	PRICE
38-1340	BOWTIE LOGO CAP SET	GOLD/BLACK	\$14.95
38-1349	AMERICAN FLAG GIFT SET W/FOB	RED/WHITE/BLUE	\$24.95
38-1348	AMERICAN FLAG LOGO CAP SET	RED/WHITE/BLUE	\$16.95

Vintage Metal Chevrolet Coolers

Coolers feature embossed logos, insulated all-metal construction, removable mini tray and side-mount bottle opener. (Beverages not included.)

Measures 18"L x 9"W x 14"H.



38-0945
Blue
\$114.95



38-0996
Red
\$114.95



38-0997
Black
\$114.95

Steel Body Panels and What to Expect

All sheet metal is inspected before it is shipped and careful steps are taken to package parts so there is no damage during shipping. Due to the nature of the product, sheet metal is easily damaged and scratches, dents, dings and other imperfections are normal and not considered damaged. These kinds of imperfections should be expected and can be easily fixed during installation and the paint preparation, sanding and priming stages of your restoration. It is recommended you inspect all sheet metal that is delivered before the delivery driver leaves. Test fitting of all panels before installation is recommended and the use of alignment shims and other adjustments during the install may be required.

*After the sell price means Oversize Part Charge. Your order will incur a charge of \$20.00 for each oversized part. Due to packing and/or transportation requirements, please allow additional time for delivery. Oversized Parts are not available for air delivery.

Loctite Rubberized Undercoating - See Page 166

Interior Steel Body Supports

1973-91 Chevy Blazer, Suburban

1973-91 GMC Jimmy, Suburban

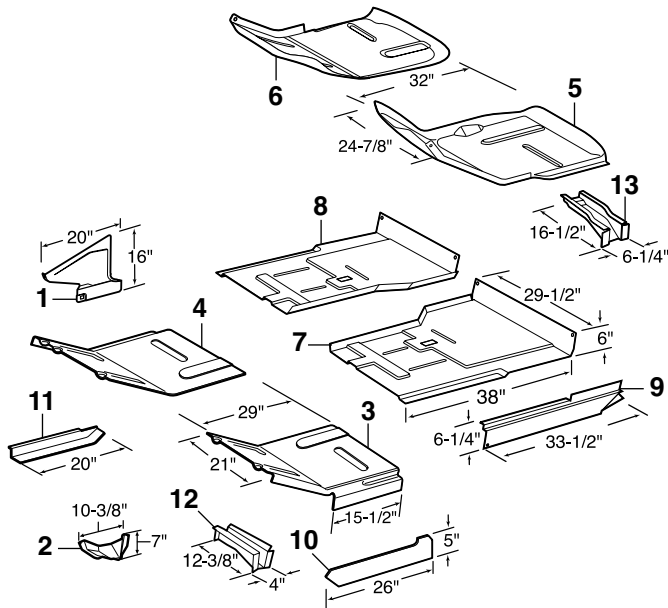

PART	ILL#	DESCRIPTION	APPLICATION	REQD	PRICE
38-7912	(1)	FOOTWELL-LH	CHEVY GMC 73-91	(1)	\$23.95
38-7913		FOOTWELL-RH	CHEVY GMC 73-91	(1)	\$23.95
38-6426	(2)	LOWER AIR VENT COWL-LH	CHEVY GMC 73-91	(1)	\$34.95
38-6427		LOWER AIR VENT COWL-RH	CHEVY GMC 73-91	(1)	\$34.95
38-7942	(3)	CAB FLOOR HALF-LH REPLCMNT	"A" 73-91	(1)	\$22.95
38-7943	(4)	CAB FLOOR HALF-RH REPLCMNT	"A" 73-91	(1)	\$22.95
38-7858	(5)	CAB FLOOR HALF-DROP IN-LH	SUBURBAN 73-91	(1)	\$29.95*
38-7859	(6)	CAB FLOOR HALF-DROP IN-RH	SUBURBAN 73-91	(1)	\$29.95*
38-7946	(7)	CAB FLOOR HALF-REAR-LH "B"	BLZ JIM 73-91	(1)	\$99.95*
38-7947	(8)	CAB FLOOR HALF-REAR-RH "B"	BLZ JIM 73-91	(1)	\$99.95*
38-7840	(9)	INR ROCKER PANL-EXTENDED-LH	CHEVY GMC 73-91	(1)	\$12.95
38-7841		INR ROCKER PANL-EXTENDED-RH	CHEVY GMC 73-91	(1)	\$12.95
38-6538	(10)	INNER ROCKER PANEL	CHEVY GMC 73-91	(2)	\$6.95
38-7976	(11)	SUBFRAME-CAB SUPPORT-LH	BLZ JIM 73-91	(1)	\$16.95
38-7977		SUBFRAME-CAB SUPPORT-RH	BLZ JIM 73-91	(1)	\$16.95
38-7964	(12)	FRONT CAB MOUNT-OE TYPE	CHEVY GMC 73-91	(2)	\$18.95
38-7972	(13)	REAR CAB MOUNT-LH	BLZ JIM 73-91	(1)	\$22.95
38-7973		REAR CAB MOUNT-RH	BLZ JIM 73-91	(1)	\$22.95

Note: "A" Repair panel is a replacement for 1973-87 trucks and is also used for 1973-91 Blazer/Jimmy/Suburban models with slight modification.
"B" 1973-79 models may require trimming on rear edge of cab floor half.

Bed and Tailgate Supports

1973-91 Chevy Blazer

1973-91 GMC Jimmy

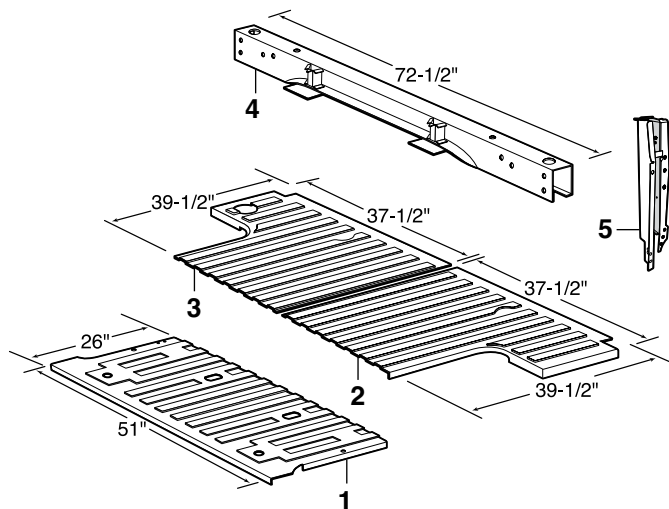

PART	ILL#	DESCRIPTION	APPLICATION	REQD	PRICE
38-7981	(1)	BED FLOOR SECTION-FRONT	BLZ JIM 78-91	(1)	\$74.95*
38-7982	(2)	BED FLOOR SECTION-REAR-LH	BLZ JIM 73-91	(1)	\$79.95*
38-7983	(3)	BED FLOOR SECTION-REAR-RH	BLZ JIM 73-91	(1)	\$79.95*
38-7984	(4)	TAIL PAN-COMPLETE	BLZ JIM 73-91	(1)	\$129.95
38-7602	(5)	TAILGATE POST-LH	BLZ JIM 73-91	(1)	\$17.95
38-7603		TAILGATE POST-RH	BLZ JIM 73-91	(1)	\$17.95

Tailgate Supports

1973-91 Chevy & GMC Suburban

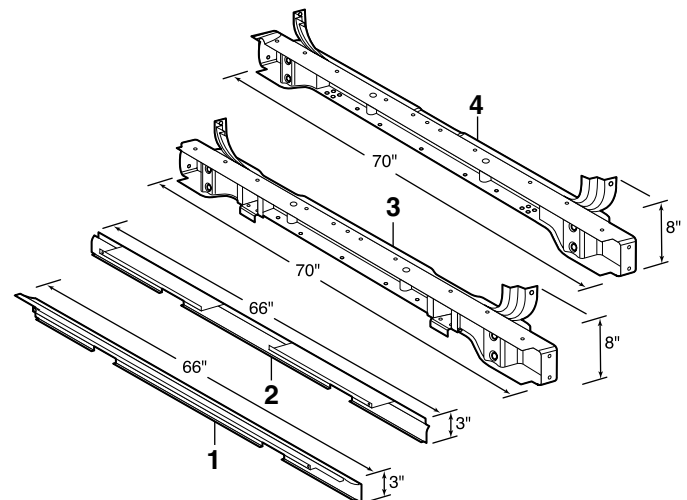

PART	ILL#	DESCRIPTION	APPLICATION	REQD	PRICE
38-7985	(1)	TAIL PAN W/TAILGATE	SUBURBAN 73-91	(1)	\$46.95
38-7986	(2)	TAIL PAN W/CARGO DOORS	SUBURBAN 73-91	(1)	\$42.95
38-7987	(3)	TAIL PAN-SUPPORT ASSEMBLY W/TAILGATE	SUBURBAN 73-91	(1)	\$139.95
38-7989	(4)	TAIL PAN-SUPPORT ASSEMBLY W/CARGO DOORS	SUBURBAN 73-91	(1)	\$149.95

Steel Body Panels and What to Expect

All sheet metal is inspected before it is shipped and careful steps are taken to package parts so there is no damage during shipping. Due to the nature of the product, sheet metal is easily damaged and scratches, dents, dings and other imperfections are normal and not considered damaged. These kinds of imperfections should be expected and can be easily fixed during installation and the paint preparation, sanding and priming stages of your restoration. It is recommended you inspect all sheet metal that is delivered before the delivery driver leaves. Test fitting of all panels before installation is recommended and the use of alignment shims and other adjustments during the install may be required.

-T after a part number means that part must be shipped Truck Freight. The prepaid order will include a \$125.00 charge for delivery in the 48 contiguous United States. Orders outside of the 48 states will be quoted. Additional delivery time required.

*After the sell price means Oversize Part Charge. Your order will incur a charge of \$20.00 for each oversized part. Due to packing and/or transportation requirements, please allow additional time for delivery. Oversized Parts are not available for air delivery.

Front Steel Body Parts

1973-91 Chevy Blazer, Suburban

1973-91 GMC Jimmy, Suburban

Left Hand (LH) & Right Hand (RH)
Means as You Sit Facing Forward in the Vehicle

Threshold and Door Edge
Protection Film See Page 32

Cowl Induction
Hoods See Page 17

Seam Sealer See
Page 166

Premium
Door Shells
1977-91

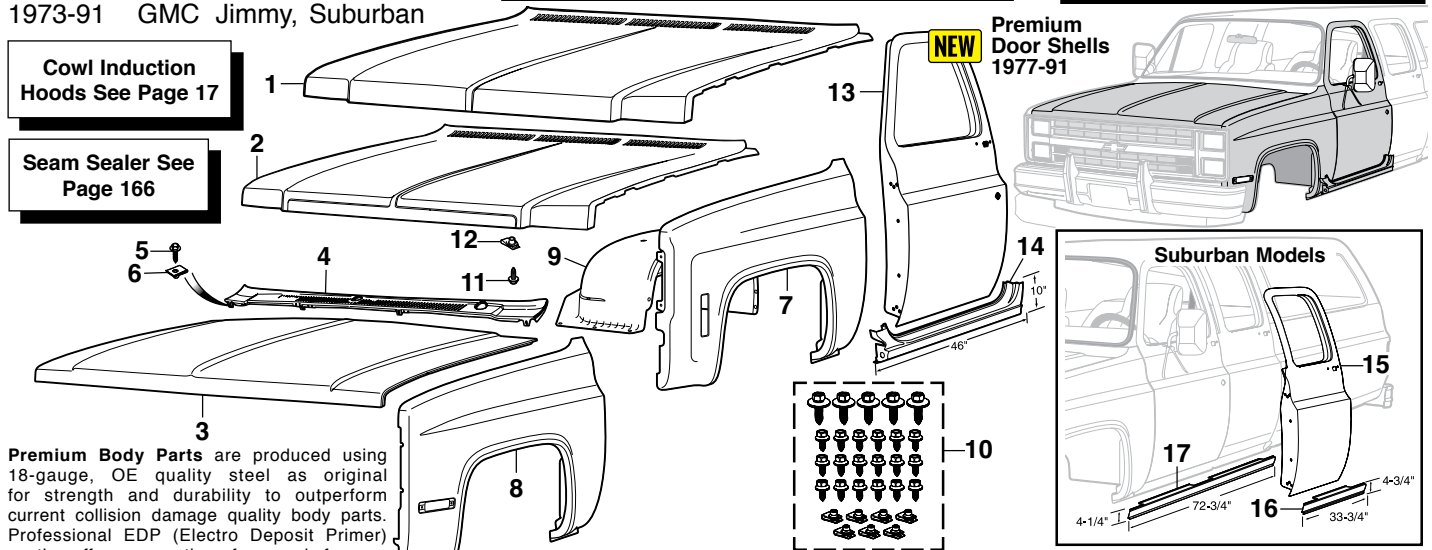

Premium Body Parts are produced using 18-gauge, OE quality steel as original for strength and durability to outperform current collision damage quality body parts. Professional EDP (Electro Deposit Primer) coating offers a smooth surface ready for prep and paint.

PART	ILL#	DESCRIPTION	APPLICATION	REQD	PRICE	30-0921	(12)	U-NUT	CHEVY GMC 73-91	(14)	\$1.95	
38-9497-T	(1)	HOOD-PREMIUM	CHEVY GMC 73-78	(1)	\$439.95							
38-9521-T	(2)	HOOD-STANDARD	CHEVY GMC 79-80	(1)	\$159.95	38-9230-T	(13)	DOOR SHELL-LH-PREMIUM	BLZ JIM	76	(1)	\$289.95
38-9621-T	(3)	HOOD-PREMIUM	CHEVY GMC 81-91	(1)	\$299.95	38-9231-T		DOOR SHELL-RH-PREMIUM	BLZ JIM	76	(1)	\$289.95
38-9526-T		HOOD-STANDARD	CHEVY GMC 81-91	(1)	\$149.95	38-9130-T		DOOR SHELL-LH-STANDARD	BLZ JIM	76	(1)	\$154.95
						38-9131-T		DOOR SHELL-RH-STANDARD	BLZ JIM	76	(1)	\$154.95
38-9631	(4)	COWL PANEL	CHEVY GMC 81-91	(1)	\$234.95							
30-0454	(5)	SCREW-COWL PANEL	CHEVY GMC 81-91	(4)	\$.29	38-9230-T		DOOR SHELL-LH-PREMIUM	SUBURBAN	73-76	(1)	\$289.95
30-0909	(6)	U-NUT-COWL PANEL	CHEVY GMC 81-91	(4)	\$.45	38-9231-T		DOOR SHELL-RH-PREMIUM	SUBURBAN	73-76	(1)	\$289.95
38-9762-T	(7)	FRONT FENDER-LH-PREMIUM	CHEVY GMC 73-80	(1)	\$199.95	38-9130-T		DOOR SHELL-LH-STANDARD	SUBURBAN	73-76	(1)	\$154.95
38-9763-T		FRONT FENDER-RH-PREMIUM	CHEVY GMC 73-80	(1)	\$199.95	38-9131-T		DOOR SHELL-RH-STANDARD	SUBURBAN	73-76	(1)	\$154.95
38-9558-T		FRONT FENDER-LH-STANDARD	CHEVY GMC 73-80	(1)	\$89.95	38-9232-T		DOOR SHELL-LH-PREMIUM	CHEVY GMC	77-91	(1)	\$289.95
38-9559-T		FRONT FENDER-RH-STANDARD	CHEVY GMC 73-80	(1)	\$89.95	38-9233-T		DOOR SHELL-RH-PREMIUM	CHEVY GMC	77-91	(1)	\$289.95
38-7726-T	(8)	FRONT FENDER-LH-PREMIUM	CHEVY GMC 81-91	(1)	\$199.95	38-9132-T		DOOR SHELL-LH-STANDARD	CHEVY GMC	77-91	(1)	\$169.95
38-7727-T		FRONT FENDER-RH-PREMIUM	CHEVY GMC 81-91	(1)	\$199.95	38-9133-T		DOOR SHELL-RH-STANDARD	CHEVY GMC	77-91	(1)	\$169.95
38-7636-T		FRONT FENDER-LH-STANDARD	CHEVY GMC 81-91	(1)	\$89.95	38-6528	(14)	OUTER ROCKER-LH-FRONT DOOR	CHEVY GMC	73-91	(1)	\$18.95
38-7637-T		FRONT FENDER-RH-STANDARD	CHEVY GMC 81-91	(1)	\$89.95	38-6529		OUTER ROCKER-RH-FRONT DOOR	CHEVY GMC	73-91	(1)	\$18.95
38-9530	(9)	INNER FENDER-LH	CHEVY GMC 73-80	(1)	\$39.95*	38-9134-T	(15)	SIDE REAR DOOR SHELL-LH	SUBURBAN	77-91	(1)	\$389.95
38-9531		INNER FENDER-RH	CHEVY GMC 73-80	(1)	\$39.95*	38-9135-T		SIDE REAR DOOR SHELL-RH	SUBURBAN	77-91	(1)	\$389.95
38-7642		INNER FENDER-LH	CHEVY GMC 81-91	(1)	\$49.95*	38-9052	(16)	OUTER ROCKER-REAR SIDE DOOR	SUBURBAN	73-91	(2)	\$9.95
38-7643		INNER FENDER-RH	CHEVY GMC 81-91	(1)	\$49.95*							
30-1104	(10)	FRONT FENDER HWARE KIT-30PC	CHEVY GMC 73-91	(2)	\$11.95	38-9054	(17)	OUTER ROCKER-LH-FR&RR DOORS	SUBURBAN	73-91	(1)	\$29.95
						38-9055		OUTER ROCKER-RH-FR&RR DOORS	SUBURBAN	73-91	(1)	\$29.95

Front Steel Patch Panels

1973-91 Chevy Blazer, Suburban

1973-91 GMC Jimmy, Suburban

PART	ILL#	DESCRIPTION	APPLICATION	REQD	PRICE
38-7650	(1)	REPAIR PANEL-FRONT-LOW-LH	CHEVY GMC 73-80	(1)	\$11.50
38-7651		REPAIR PANEL-FRONT-LOW-RH	CHEVY GMC 73-80	(1)	\$11.50
38-7652	(2)	REPAIR PANEL-REAR-LOW-LH	CHEVY GMC 73-91	(1)	\$9.95
38-7653		REPAIR PANEL-REAR-LOW-RH	CHEVY GMC 73-91	(1)	\$9.95
38-6414	(3)	DOOR SKIN-LH 24" HIGH	CHEVY GMC 73-91	(1)	\$29.95
38-6415		DOOR SKIN-RH 24" HIGH	CHEVY GMC 73-91	(1)	\$24.95
38-6416	(4)	DOOR SKIN-LOWER-LH 9" HIGH	CHEVY GMC 73-91	(1)	\$12.95
38-6417		DOOR SKIN-LOWER-RH 9" HIGH	CHEVY GMC 73-91	(1)	\$12.95
38-6420	(5)	DOOR BOTTOM W/LOUVER-INR-LH	CHEVY GMC 73-91	(1)	\$19.95
38-6421		DOOR BOTTOM W/LOUVER-INR-RH	CHEVY GMC 73-91	(1)	\$19.95
38-6424	(6)	SIDE REAR DOOR SKIN	SUBURBAN 73-91	(2)	\$22.95

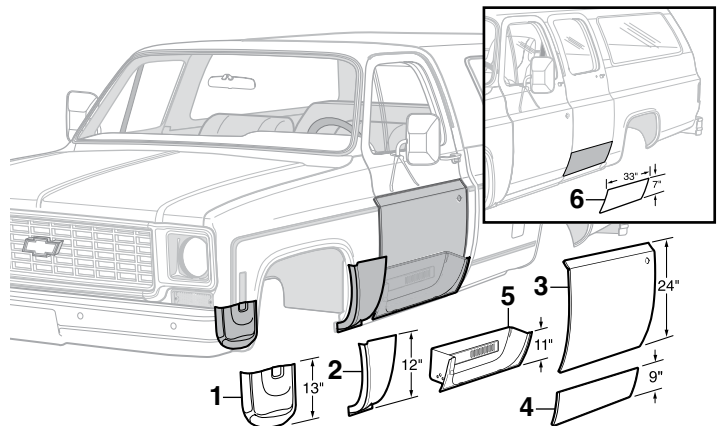

Front Splash Shields

1981-91 Chevy Blazer, Suburban

1981-91 GMC Jimmy, Suburban

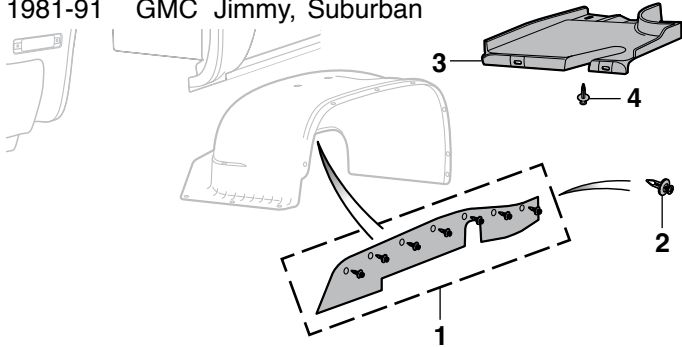

PART	ILL#	DESCRIPTION	APPLICATION	REQD	PRICE
30-2400	(1)	SPLASH SHIELD-LH W/CLIPS	2WD 81-91	(1)	\$18.95
30-2401		SPLASH SHIELD-RH W/CLIPS	2WD 81-91	(1)	\$18.95
30-2402		SPLASH SHIELD-LH W/CLIPS	4WD 81-91	(1)	\$16.95
30-2403		SPLASH SHIELD-RH W/CLIPS"A"	4WD 81-91	(1)	\$16.95
30-2407		SPLASH SHIELD-RH W/CLIPS"B"	4WD 81-91	(1)	\$16.95
29-0836	(2)	CLIP	CHEVY GMC 81-91	(14)	\$.29
30-2404	(3)	REAR SPLASH SHIELD-LH	CHEVY GMC 81-91	(1)	\$14.95
30-2405		REAR SPLASH SHIELD-RH	CHEVY GMC 81-91	(1)	\$14.95
31-1602	(4)	CLIP	CHEVY GMC 81-91	(8)	\$.95

Note: "A" For models without front quad shocks.
"B" For models with front quad shocks.

Sheet Metal and Flex Edge

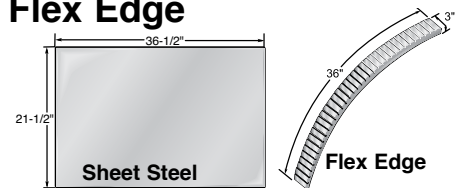

PART	DESCRIPTION	PRICE
38-7772	STEEL-36" X 43" 20GA	\$33.95*
38-7773	STEEL-36-1/2"X21-1/2" 20GA	\$19.95

38-7897 FLEX EDGE-3/4"X36"X3" 22GA \$11.95

*After the sell price means Oversize Part Charge. Your order will incur a charge of \$20.00 for each oversized part. Due to packing and/or transportation requirements, please allow additional time for delivery. Oversized Parts are not available for air delivery.

Body Panel Alignment Shims

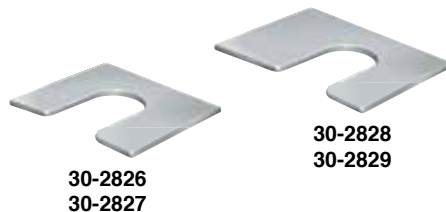

PART	DESCRIPTION	PRICE
30-2826	SHIM 1/16" THICK 3/8" SLOT	\$.49
30-2827	SHIM 1/8" THICK 3/8" SLOT	\$.49
30-2828	SHIM 1/16" THICK 1/2" SLOT	\$.49
30-2829	SHIM 1/8" THICK 1/2" SLOT	\$.49

Sheet Metal Plugs

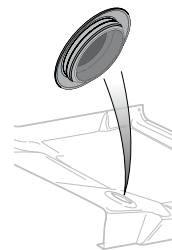

These flush mount Sheet Metal Plugs close unused holes in firewalls, floor pans and doors. Plugs are made of plastic and easily snap into 14 to 26 gauge sheet metal. Available in multiple sizes to fit 3/8" to 1" diameter holes.

PART	DESCRIPTION	PRICE
30-1972	PLUG 3/8" HOLE	\$.49
30-1966	PLUG 1/2" HOLE	\$.49
30-1973	PLUG 5/8" HOLE	\$.49
30-1974	PLUG 3/4" HOLE	\$.49
30-1975	PLUG 7/8" HOLE	\$.49
30-1954	PLUG 1" HOLE	\$.44

Spot Weld Cutter

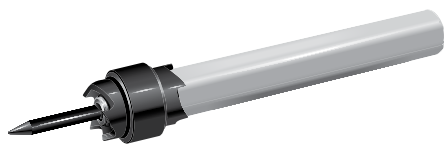

Quickly drills out spot welds on body panels. Features 1/4" arbor and double-ended 3/8" diameter cutting blade with retractable pilot to ensure accurate cuts without damage to underlying panel.

PART	DESCRIPTION	PRICE
38-1307	SPOT WELD CUTTER-3/8"	\$8.99
38-1396	REPL HEAD-3/8"-3 PACK	\$11.95

Plug Weld Pliers



Spot weld your new rockers or other body panels with ease and have a factory style weld to show for it. The Plug Weld Pliers feature locking jaws and a replaceable copper alloy pad to prevent burn through. Replacement pads sold below.

PART	DESCRIPTION	PRICE
38-1318	PLUG WELD PLIERS	\$25.95
38-1319	REPLACEMENT PAD	\$8.95

Adhesive/Stripe Eraser Wheel



Easily remove decals, pinstriping and adhesive tape residue without damaging your paint! This 3-1/2" diameter eraser wheel includes the arbor and is designed for use in air or electric drills at speeds up to 4000 rpm.

PART	DESCRIPTION	PRICE
38-1314	ADHESIVE/STRIPE ERASER WHEEL	\$14.95

Door Alignment Tool



Use the Door Alignment Tool and a 1/2" breaker bar to quickly align doors without the need of a helper.

PART	DESCRIPTION	REQD	PRICE
38-1336	DOOR ALIGNMENT TOOL	(1)	\$32.95

Panel and Trim Removal Tool Set



Five-piece Panel and Trim Removal Tool Set can be used to remove interior and exterior trim, fasteners, moldings and panels. Constructed of heavy-duty plastic for strength and flexibility. Call or go online and order yours today!

PART	DESCRIPTION	REQD	PRICE
38-8245	PANEL & TRIM TOOL SET-5PC	(1)	\$9.95

Hood Components

1973-80 Chevy Blazer, Suburban
1973-80 GMC Jimmy, Suburban

Billet Hood Hinge
See Page 16

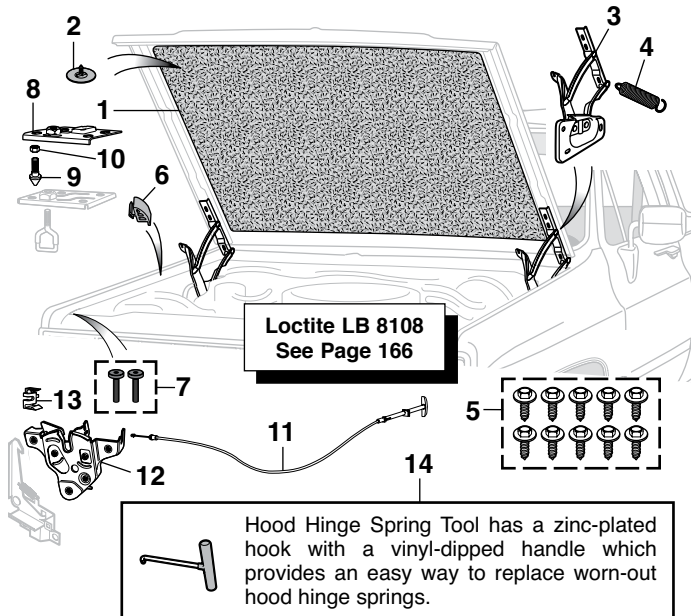

PART	ILL#	DESCRIPTION	APPLICATION	REQD	PRICE
38-7510	(1)	HOOD INSULATOR-GRAY	CHEVY GMC 73-80	(1)	\$34.95
30-2010	(2)	RETAINER-INSULATOR	CHEVY GMC 73-80	(AR)	\$.95
30-3806	(3)	HOOD HINGE-LH	CHEVY GMC 73-80	(1)	\$39.95
30-3807	(3)	HOOD HINGE-RH	CHEVY GMC 73-80	(1)	\$39.95
30-3110	(4)	SPRING	CHEVY GMC 73-80	(2)	\$14.95
30-0167	(5)	BOLT KIT-HINGE 10PC	CHEVY GMC 73-80	(1)	\$5.95
30-1822	(6)	HOOD BUMPER-SIDE	CHEVY GMC 73-80	(6)	\$1.95
30-1824	(7)	HOOD BUMPER SET-FRONT	CHEVY GMC 73-80	(1)	\$5.95
Models without Inside Hood Release					
38-7520	(8)	HOOD LATCH SUPPORT	CHEVY GMC 73-80	(1)	\$12.95
30-0310	(9)	BOLT	CHEVY GMC 73-80	(1)	\$3.95
34-0400	(10)	NUT	CHEVY GMC 73-80	(1)	\$.45
Models with Inside Hood Release					
30-1491	(11)	HOOD RELEASE CABLE ASSY	CHEVY GMC 77-80	(1)	\$21.95
30-1574	(12)	HOOD LATCH	CHEVY GMC 77-80	(1)	\$29.95
30-1364	(13)	HOOD RELEASE RETAINER	CHEVY GMC 77-80	(1)	\$8.95
38-1258	(14)	HOOD HINGE SPRING TOOL	CHEVY GMC 73-80	(1)	\$4.95

Note: "A" Must size and cut to fit. Retainer holes are not pre-punched.

Cowl and Components

1973-91 Chevy Blazer, Suburban
1973-91 GMC Jimmy, Suburban

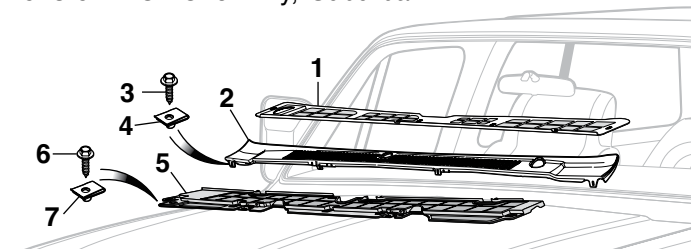

PART	ILL#	DESCRIPTION	APPLICATION	REQD	PRICE
38-7536	(1)	COWL SCREEN	CHEVY GMC 73-80	(1)	\$24.95
38-9631	(2)	COWL PANEL	CHEVY GMC 81-91	(1)	\$234.95
30-0454	(3)	SCREW-COWL PANEL	CHEVY GMC 81-91	(4)	\$.29
30-0909	(4)	U-NUT-COWL PANEL	CHEVY GMC 81-91	(4)	\$.45
38-7537	(5)	COWL SCREEN W/BRACKETS	CHEVY GMC 81-91	(1)	\$29.95
30-0454	(6)	SCREW-COWL SCREEN	CHEVY GMC 81-91	(2)	\$.29
30-0909	(7)	U-NUT-COWL SCREEN	CHEVY GMC 81-91	(2)	\$.45

Hood Components

1981-91 Chevy Blazer, Suburban
1981-91 GMC Jimmy, Suburban

Loctite LB 8108
See Page 166

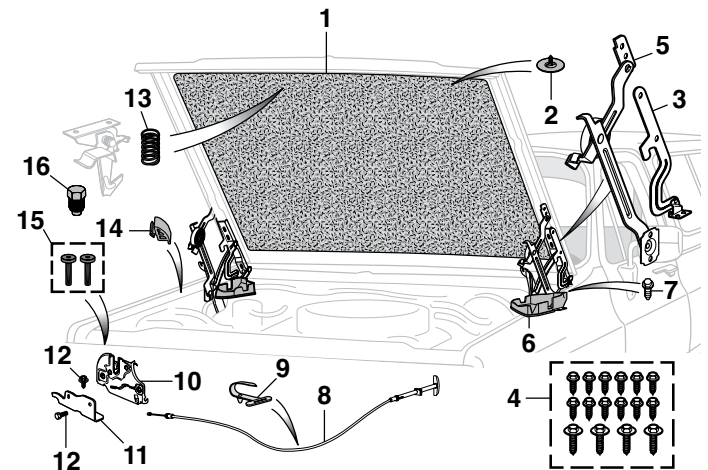

PART	ILL#	DESCRIPTION	APPLICATION	REQD	PRICE
38-7510	(1)	HOOD INSULATOR-GRAY	CHEVY GMC 81-91	(1)	\$34.95
30-2010	(2)	RETAINER-INSULATOR	CHEVY GMC 81-91	(AR)	\$.95
30-3808	(3)	HOOD HINGE-LH	CHEVY GMC 81-91	(1)	\$10.95
30-3809	(3)	HOOD HINGE-RH	CHEVY GMC 81-91	(1)	\$10.95
30-0074	(4)	BOLT KIT-HINGE 16PC	CHEVY GMC 81-91	(1)	\$10.95
30-3112	(5)	SPRING-LH	CHEVY GMC 81-91	(1)	\$19.95
30-3113	(5)	SPRING-RH	CHEVY GMC 81-91	(1)	\$19.95
30-3802	(6)	HOOD HINGE DEFLECTOR-LH	CHEVY GMC 81-91	(1)	\$19.95
30-3803	(6)	HOOD HINGE DEFLECTOR-RH	CHEVY GMC 81-91	(1)	\$19.95
30-0420	(7)	SCREW-DEFLECTOR	CHEVY GMC 81-91	(4)	\$.45
30-1491	(8)	HOOD RELEASE CABLE ASSY	CHEVY GMC 81-91	(1)	\$21.95
30-1363	(9)	ADJUSTABLE RETAINER	CHEVY GMC 81-91	(1)	\$.95
38-7530	(10)	HOOD LATCH	CHEVY GMC 81-91	(1)	\$9.95
30-1573	(11)	HOOD LATCH BRACKET	CHEVY GMC 81-91	(1)	\$14.95
30-0357	(12)	BOLT-LATCH	CHEVY GMC 81-91	(4)	\$5.95
38-7533	(13)	SPRING	CHEVY GMC 81-91	(1)	\$2.95
30-1822	(14)	HOOD BUMPER-SIDE-RUBBER	CHEVY GMC 81-91	(6)	\$1.95
30-1824	(15)	HOOD BUMPER SET-FRONT	CHEVY GMC 81	(1)	\$5.95
30-1826	(16)	HOOD BUMPER-FRONT	CHEVY GMC 82-91	(2)	\$1.95

Note: "A" Must size and cut to fit. Retainer holes are not pre-punched.

1973-80 Hood Brace Kit

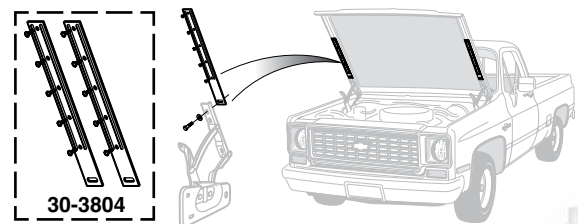

This Hood Brace Kit helps prevent kinks in hoods that were common on the 1973-80 pickups and crewcabs. Kit includes two braces and self-tapping screws for installation. Call or go online and order yours today.

Silicone Sealant is recommended for installing the Hood Brace Kit to keep water out and prevent rust from forming.

38-0783

PART	DESCRIPTION	APPLICATION	REQD	PRICE
30-3804	HOOD BRACE KIT	CHEVY GMC 73-80	(1)	\$19.95
38-0783	SILICONE SEALANT	1.5 OZ TUBE		\$5.95

NEW

Billet Hood Hinge Sets



30-3905-BL



30-3905-PL

Transform the look underneath your hood with this Eddie Motorsports Billet Aluminum Hood Hinge Set. Designed to replace stock stamped steel hood hinges, they are CNC machined to perfection in the USA from 6061-T6 billet aluminum. These billet hinges feature nitrogen filled gas struts and sealed ball bearings at all pivot points for smooth

PART	DESCRIPTION	APPLICATION	REQD	PRICE
30-3905-BL	BILLET HOOD HINGE SET-BLACK	CHEVY GMC 73-80	(1)	\$745.95
30-3905-PL	BILLET HOOD HINGE SET-POLISHED	CHEVY GMC 73-80	(1)	\$745.95



30-3906-BL



30-3906-PL

and reliable operation. Bolt-on design fits the factory mounting holes with the included stainless steel hardware. Available in Matte Black and Polished finish.

Made in the USA

PART	DESCRIPTION	APPLICATION	REQD	PRICE
30-3906-BL	BILLET HOOD HINGE SET-BLACK	CHEVY GMC 81-91	(1)	\$450.95
30-3906-PL	BILLET HOOD HINGE SET-POLISHED	CHEVY GMC 81-91	(1)	\$450.95

Steel Hood Scoops

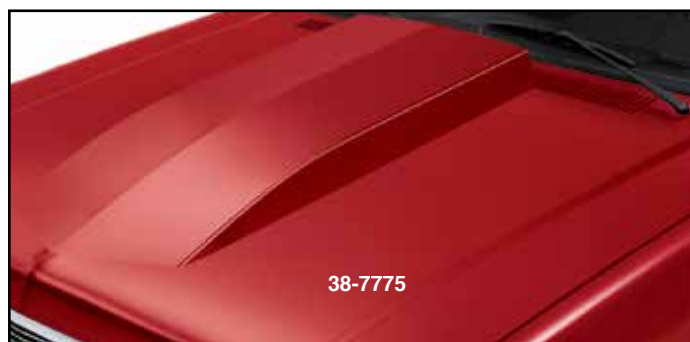

38-7775

These 2" and 4" Universal Fit Hood Scoops are stamped from 18-gauge steel and coated with an Electro Deposit Primer (EDP) for a smooth surface. Installation will require cutting and forming the scoop to match the length and curvature of your truck's hood. Welding and body work will be required prior to painting.



38-7774

38-7775

PART	DESCRIPTION	PRICE
38-7774	HOOD SCOOP-STEEL 2" RISE	\$159.95*
38-7775	HOOD SCOOP-STEEL 4" RISE	\$149.95*

*After the sell price means Oversize Part Charge. Your order will incur a charge of \$20.00 for each oversized part. Due to packing and/or transportation requirements, please allow additional time for delivery. Oversized Parts are not available for air delivery.

ABS Hood Insulation Kits



ABS Hood Insulation Kits Do Not Fit Cowl Induction Hoods



39-2271

Heat-resistant textured ABS Hood Insulation Kit covers up the underside of your hood and is available with or without officially licensed logo. Each kit includes pre-cut foil-backed insulation material, 14 oz. spray adhesive, 1 roll of aluminum tape, center punch, drill sleeve, mounting hardware and illustrated instructions. Drilling may be required on models not originally equipped with hood insulation.

PART	DESCRIPTION	APPLICATION	REQD	PRICE
39-2270	ABS HOOD INSULATION KIT-PLAIN	CHEVY GMC 73-80	(1)	\$174.95
39-2271	ABS HOOD INSULATION KIT-CHEVY	CHEVY 73-80	(1)	\$244.95
39-2272	ABS HOOD INSULATION KIT-GMC	GMC 73-80	(1)	\$259.95
39-2273	ABS HOOD INSULATION KIT-PLAIN	CHEVY GMC 81-91	(1)	\$174.95
39-2274	ABS HOOD INSULATION KIT-CHEVY	CHEVY 81-91	(1)	\$244.95
39-2275	ABS HOOD INSULATION KIT-GMC	GMC 81-91	(1)	\$244.95

1973-91 Cowl Induction Steel Hoods ... Give Your Truck a High Performance Look

1973-91 Chevy Blazer, Suburban

1973-91 GMC Jimmy, Suburban

Cowl Induction Steel Hood helps cool the engine for increased airflow and increased performance. The outside cold fresh air carries a denser air/fuel mixture to an engine's combustion chambers than the warm underhood air. Hoods are made from primed high-quality steel with full inner frame that reuses original factory latch and hinges for an easy bolt-on application and must be painted.



-T after a part number means that part must be shipped Truck Freight. The prepaid order will include a \$125.00 charge for delivery in the 48 contiguous United States. Orders outside of the 48 states will be quoted. Additional delivery time required.

**38-9614-T
Dual Cowl Hood**



PART	DESCRIPTION	APPLICATION	REQD	PRICE
38-9614-T	COWL HOOD-DUAL	2" RISE CHEVY GMC 73-80	(1)	\$314.95

**38-9624-T
Single Cowl Hood**



PART	DESCRIPTION	APPLICATION	REQD	PRICE
38-9624-T	COWL HOOD-SINGLE	4" RISE CHEVY GMC 81-91	(1)	\$399.95

**38-9618-T
Single Cowl Hood
with Ram Air Look**



PART	DESCRIPTION	APPLICATION	REQD	PRICE
38-9618-T	COWL HOOD-RAM AIR LOOK	2" RISE CHEVY GMC 81-91	(1)	\$499.95

**38-9535-T
Single Cowl Hood**



PART	DESCRIPTION	APPLICATION	REQD	PRICE
38-9535-T	COWL HOOD-SINGLE	2" RISE CHEVY GMC 73-80	(1)	\$359.95

**38-9536-T
Single Cowl Hood**



PART	DESCRIPTION	APPLICATION	REQD	PRICE
38-9536-T	COWL HOOD-SINGLE	2" RISE CHEVY GMC 81-91	(1)	\$399.95

**38-9619-T
Dual Cowl Hood**



PART	DESCRIPTION	APPLICATION	REQD	PRICE
38-9619-T	COWL HOOD-DUAL	2" RISE CHEVY GMC 81-91	(1)	\$349.95

Cowl Induction Emblem Set



Emblems attach with push nuts and adhesive tape, included. Holes will need to be drilled for installation.

PART	DESCRIPTION	REQD	PRICE
38-3698	EMBLEM SET "COWL INDUCTION" 4PC	(1)	\$19.95

POR-15 Restoration Products



POR-15 is a high-performance rust preventative black paint designed to extend the life of new and rusted metal surfaces. It dries to a rock-hard, non-porous finish that will not rust, chip, crack or peel.

Dries in 2 to 5 hours; body fillers and paint can be applied over POR-15. For maximum effectiveness, degrease metal surfaces with Cleaner Degreaser, then prime with Metal-Prep.

Approximate product coverage:
1 pint = 48 sq. ft.; 1 quart = 96 sq. ft.



Dry Time Accelerator reduces the cure time of POR-15 by 30-50% without affecting the final physical properties of the paint. One 8 ounce bottle treats 64 pints or 32 quarts of POR-15.

PART	DESCRIPTION	PRICE
37-8411	POR-15 SEMI-GLOSS-1 PINT	\$34.95
37-8412	POR-15 SEMI-GLOSS-1 QUART	\$52.95
37-8408	POR-15 GLOSS-1 PINT	\$36.95
37-8409	POR-15 GLOSS-1 QUART	\$52.95
37-8418	DRY TIME ACCELERATOR	\$29.95



High Temp Paint is an extreme temperature finish that maintains color without burning off or discoloring on manifolds and headers. Withstands high temperatures up to 1200°F and resists cracking, chipping and peeling. It is weather-, salt- and moisture-resistant. Available in gray or aluminum color; can be brushed or sprayed on. Recommend sandblasting for optimal surface preparation.

Approximate coverage: 8 oz. covers a set of big block V8 headers with two coats.

PART	DESCRIPTION	PRICE
37-8484	HIGH TEMP PAINT-GRAY 8 OZ	\$21.95
37-8485	HIGH TEMP PAINT-ALUM 8 OZ	\$21.95



Metal-Prep provides adhesion for POR-15 on any metal surface. Gently etches metal, neutralizes rust and creates an ideal anchor for coatings such as POR-15, while leaving a zinc phosphate finish to ensure chemical bonding of paint and steel. Metal-Prep must be used on galvanized metal, aluminum, stainless steel and smooth, polished or new metal surfaces prior to applying POR-15. Metal-Prep is water-based so it is not caustic, corrosive, toxic or flammable.

PART	DESCRIPTION	PRICE
37-8415	METAL-PREP 1 QUART	\$18.95
37-8416	METAL-PREP 1 GALLON	\$36.95



Cleaner Degreaser cleans and degreases in one application without messy residues, noxious fumes or flammable solvents. Removes grease, oil, mildew, algae, musty odors, soap films and wax from canvas, vinyl, plastics, nylon, wood, fiberglass and all metal surfaces.

Cleaner Degreaser should be used as a surface prep prior to using Metal-Prep and POR-15.

PART	DESCRIPTION	PRICE
37-8413	CLEANER DEGREASER 1 QUART	\$12.95
37-8414	CLEANER DEGREASER 1 GALLON	\$26.95



POR-15 Self Etch Primer is a quick drying and easy-to-apply coating which enables a restorer to quickly topcoat POR-15 Rust Preventive Coating and other basecoats. You can even topcoat POR-15 that's been in place for months or years. This Self Etch Primer is NOT a high-build primer, it can be sprayed on almost any painted surface and can be top coated in 15 - 30 minutes. It bonds incredibly well to POR-15 Rust Preventive Coating, and all topcoats bond incredibly well to POR-15 Self Etch Primer. It can be sanded lightly, and, if desired, multiple coats may be applied.

PART	DESCRIPTION	PRICE
37-8401	SELF ETCH PRIMER-GRAY	\$34.95



37-8402



37-8403



37-8404

POR-15 Top Coat can be applied directly to a clean prepped metal surface, but when used as a top coat over POR-15 Rust Preventive Coating it provides the toughest, most permanent protection against rust and corrosion. It has exceptional long-term gloss and color retention when exposed to sunlight and the elements, non-porous, extremely scratch and chip resistant, won't crack, peel or chip. Can be applied directly to metal substrates, with no need for a primer or undercoat, and is formulated to form a robust barrier that sheds moisture.

Chassis Black has a semi-gloss appearance. For maximum durability Chassis Black should be clear coated.

PART	DESCRIPTION	PRICE
37-8402	TOP COAT-CLEAR	\$24.95
37-8403	TOP COAT-GLOSS BLACK	\$24.95
37-8404	TOP COAT-CHASSIS BLACK	\$24.95



Bed Liner is a water-based, rubberized coating ideal for protecting truck beds, and all other metal, aluminum, fiberglass and wood surfaces exposed to impacts and scuffs. It is UV stable and offers superior adhesion, impact resistance and flexibility. Features a textured semi-gloss black finish for good looks. Prior to application, surfaces should be degreased with Cleaner Degreaser and metal surfaces should be treated with Metal-Prep. Bed Liner can be applied over POR-15.

Approximate product coverage:
1 quart = 25-30 sq. ft.; 1 gallon = 100-120 sq. ft.

PART	DESCRIPTION	PRICE
37-8480	BED LINER 1 QUART	\$32.95
37-8481	BED LINER 1 GALLON	\$119.95



Fuel Tank Sealer coats the inside of your tank to stop rust and seal pinholes and weld seams. It's a non-porous, flexible film that is resistant to all fuels, alcohols and fuel additives. This environmentally safe sealer does not contain the harmful chemical Methyl Ethyl Ketone (MEK) and is non-flammable. Cleaner Degreaser and Metal-Prep must be used to prep fuel tank prior to using fuel tank sealer.

Approximate product coverage:
1 pint = to 12.5 gal tank; 1 quart = to 25 gal tank

PART	DESCRIPTION	PRICE
37-8488	FUEL TANK SEALER 1 PINT	\$26.95
37-8489	FUEL TANK SEALER 1 QUART	\$44.95



POR-15 Stop Rust Kit is designed to stop and/or prevent rust on metal surfaces and ensures the best results when applying POR-15 Rust Preventive Coating. The kit contains everything you need for the 3-step process, 8 ounce bottle of POR-15 Cleaner Degreaser, 8 ounce bottle of POR-15 Metal-Prep, 4 ounce can of POR-15 Gloss Black, two paint brushes, 1 pair of latex gloves, and detailed instructions and tips. The kit is ideal for small projects such as sub-frames, axle replacements, control arms, brake shields and much more! There is enough material in this kit to cover a 6 sq. ft. area with two coats.

PART	DESCRIPTION	PRICE
37-8405	STOP RUST KIT	\$24.95

Complete Body Mounting Kits

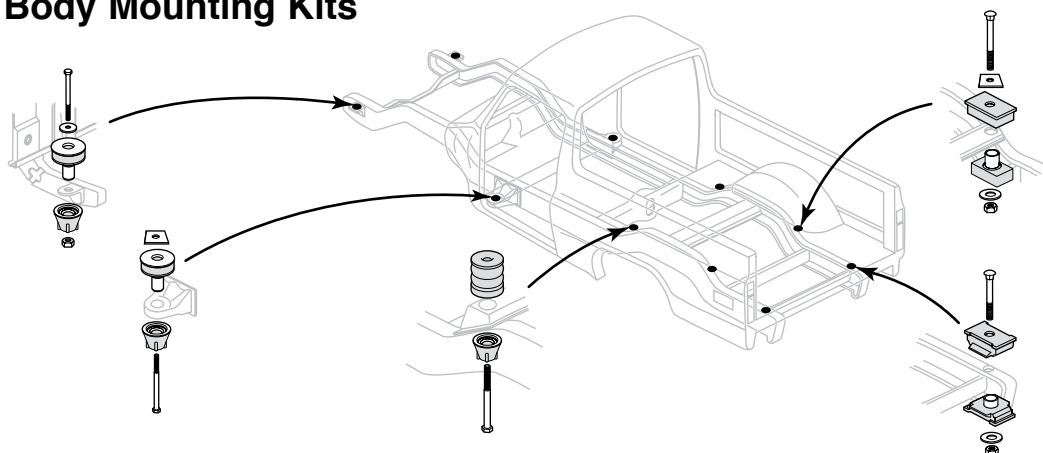

The Complete Mounting Kit includes the Radiator Core Support Mounting Kit and the Body to Frame Mounting Kit. These rubber cushions are made like original and provide a smooth ride while maintaining proper body alignment.

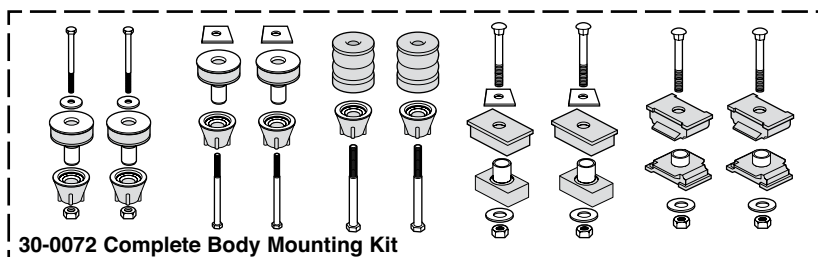

PART	DESCRIPTION	APPLICATION	REQD	PRICE
Blazer and Jimmy				
30-0072	COMPLETE MOUNTING KIT 50PC RAD CORE/BODY TO FRAME	BLZ JIM 73-77	(1)	\$199.95
30-0076	COMPLETE MOUNTING KIT 50PC RAD CORE/BODY TO FRAME	BLZ JIM 78-80	(1)	\$199.95
30-0086	COMPLETE MOUNTING KIT 54PC RAD CORE/BODY TO FRAME	BLZ JIM 81-84	(1)	\$219.95
30-0087	COMPLETE MOUNTING KIT 54PC RAD CORE/BODY TO FRAME 4WD	BLZ JIM 85-91	(1)	\$219.95

PART	DESCRIPTION	APPLICATION	REQD	PRICE
Suburban				
34-0092	COMPLETE MOUNTING KIT-54PC RAD CORE/BODY TO FRAME	SUBURBAN 81-83	(1)	\$219.95
34-0093	COMPLETE MOUNTING KIT-54PC RAD CORE/BODY TO FRAME	SUBURBAN 84-91	(1)	\$219.95

Polyurethane Cab / Body Mount Bushing Sets

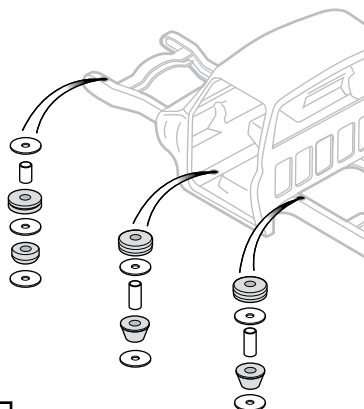
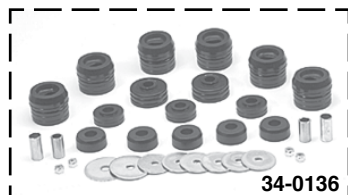
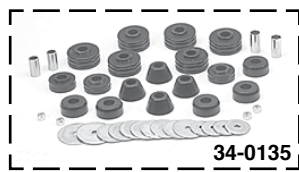
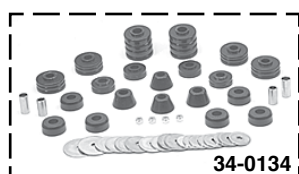

Loctite Rubberized Undercoating
See Page 166

Rubber cab/body mount bushings have a soft and forgiving ride, but they will crush, harden and crack over time. These polyurethane bushings are specially formulated to be more durable and last much longer than rubber mounts. Order today!

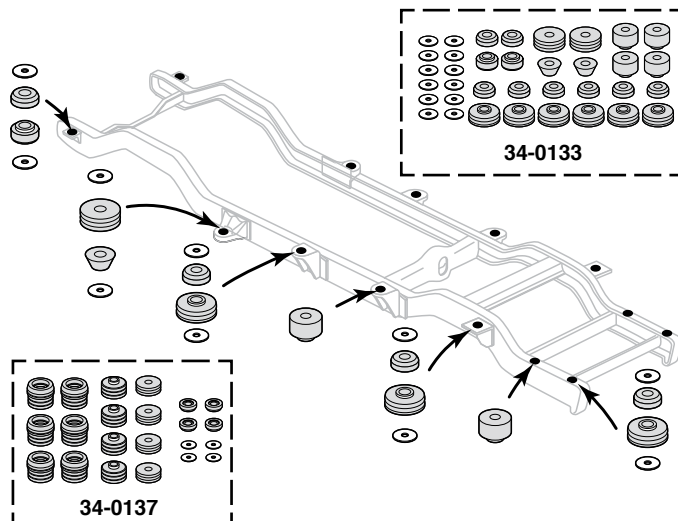

PART	DESCRIPTION	APPLICATION	REQD	PRICE
34-0134	BUSHING SET-BODY MOUNT 42PC	4WD BLZ JIM 73-77	(1)	\$134.95
34-0135	BUSHING SET-BODY MOUNT 42PC	4WD BLZ JIM 78-80	(1)	\$134.95
34-0136	BUSHING SET-BODY MOUNT 36PC	4WD BLZ JIM 81-91	(1)	\$134.95

PART	DESCRIPTION	APPLICATION	REQD	PRICE
34-0133	BUSHING SET-CAB/BODY MTS 36 PCS	SUBURBAN 73-80	(1)	\$174.95
34-0137	BUSHING SET-CAB/BODY MTS 22 PCS	SUBURBAN 81-91	(1)	\$104.95

Body to Frame Mounting Hardware and Radiator Core Support

1973-80 Chevy Blazer

1973-80 GMC Jimmy

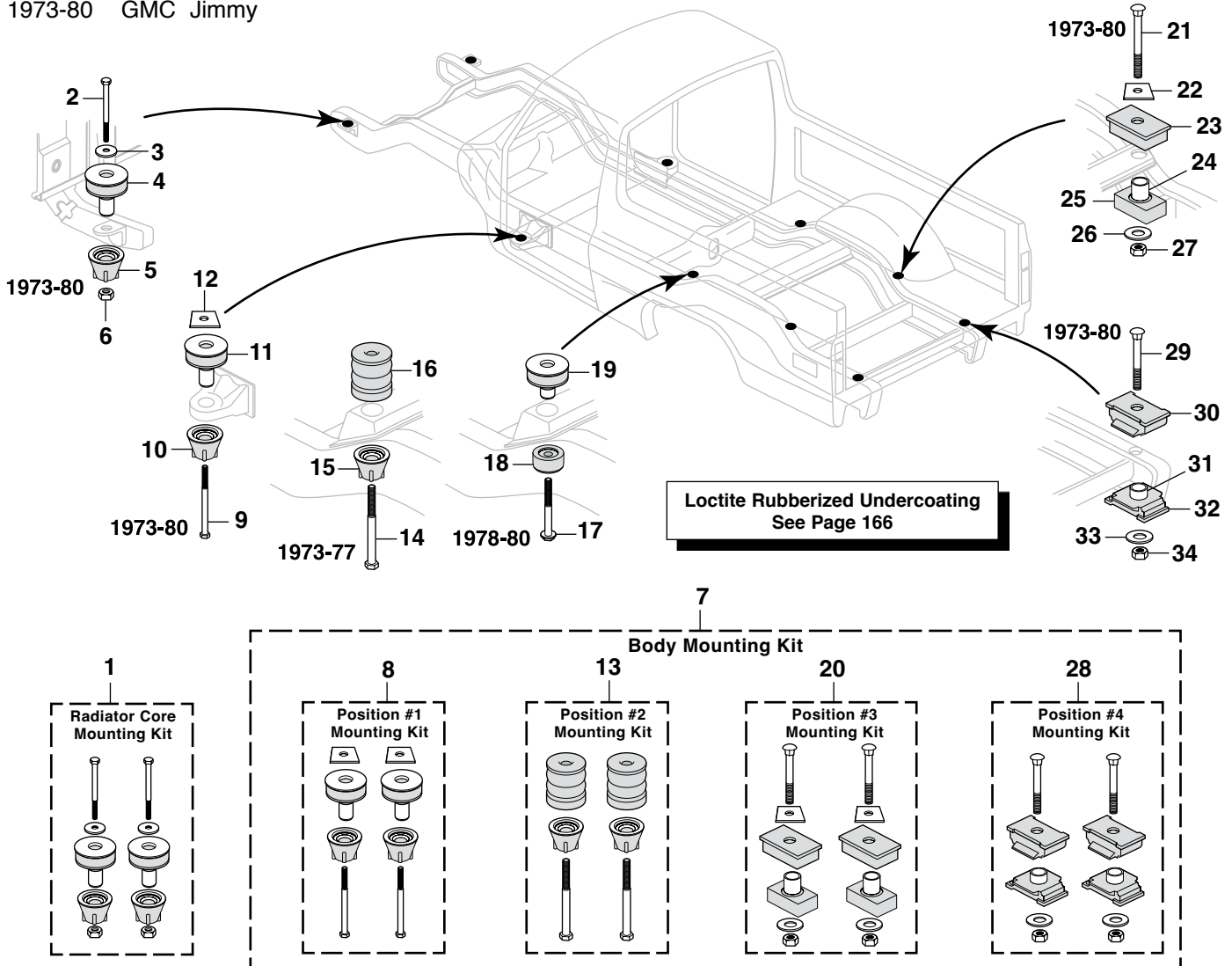

Complete Mounting Kits
See Page 19

These rubber cushions are made like original and provide a smooth ride while maintaining proper body alignment.

PART	ILL#	DESCRIPTION	APPLICATION	REQD	PRICE
Radiator Core Support Mounting Kit					
30-0101	(1)	RAD CORE MOUNT KIT	10PC BLZ JIM 73-80	(1)	\$59.95
30-0316	(2)	HEX BOLT	BLZ JIM 73-80	(2)	\$.95
30-2832	(3)	SHIM-3/16" THICK	BLZ JIM 73-80	(2)	\$1.95
30-2026	(4)	UPPER CUSHION-CORE MOUNT	BLZ JIM 73-80	(2)	\$19.95
30-2032	(5)	LOWER CUSHION-CORE MOUNT	BLZ JIM 73-80	(2)	\$10.95
30-1580	(6)	TORQUE LOCK NUT	BLZ JIM 73-80	(2)	\$.65
Body Mounting Kit					
30-0105	(7)	BODY MOUNTING KIT	40PC BLZ JIM 73-77	(1)	\$199.95
30-0107		BODY MOUNTING KIT	40PC BLZ JIM 78-80	(1)	\$199.95
Position #1 Body Mounting Kit					
30-0113	(8)	POS #1 BODY MOUNT KIT	8PC BLZ JIM 73-80	(1)	\$49.95
30-0276	(9)	BOLT	BLZ JIM 73-80	(2)	\$1.95
30-2032	(10)	LOWER CUSHION	BLZ JIM 73-80	(2)	\$10.95
30-2030	(11)	UPPER CUSHION	BLZ JIM 73-80	(2)	\$19.95
30-2830	(12)	SHIM-1/8" THICK	BLZ JIM 73-80	(2)	\$5.95

PART	ILL#	DESCRIPTION	APPLICATION	REQD	PRICE
Position #2 Body Mounting Kit					
30-0179	(13)	POS #2 BODY MOUNT KIT	6PC BLZ JIM 73-77	(1)	\$39.95
30-0183		POS #2 BODY MOUNT KIT	6PC BLZ JIM 78-80	(1)	\$44.95
30-0354	(14)	BOLT	BLZ JIM 73-77	(2)	\$1.95
30-2032	(15)	LOWER CUSHION	BLZ JIM 73-77	(2)	\$10.95
30-2040	(16)	UPPER CUSHION	BLZ JIM 73-77	(2)	\$19.95
30-0277	(17)	BOLT	BLZ JIM 78-80	(2)	\$3.95
30-2031	(18)	LOWER CUSHION	BLZ JIM 78-80	(2)	\$14.95
30-2043	(19)	UPPER CUSHION	BLZ JIM 78-80	(2)	\$13.95
Position #3 Body Mounting Kit					
30-0187	(20)	POS #3 BODY MOUNT KIT	14PC BLZ JIM 73-80	(1)	\$69.95
30-0344	(21)	CARRIAGE BOLT	BLZ JIM 73-80	(2)	\$14.95
30-2830	(22)	SHIM-1/8" THICK	BLZ JIM 73-80	(2)	\$5.95
30-2070	(23)	UPPER CUSHION	BLZ JIM 73-80	(2)	\$9.95
30-2958	(24)	SPACER	BLZ JIM 73-80	(2)	\$4.95
30-2071	(25)	LOWER CUSHION	BLZ JIM 73-80	(2)	\$9.95
30-0684	(26)	FLAT WASHER	BLZ JIM 73-80	(2)	\$1.95
30-0808	(27)	TORQUE LOCK NUT	BLZ JIM 73-80	(2)	\$.95
Position #4 Body Mounting Kit					
30-0189	(28)	POS #4 BODY MOUNT KIT	12PC BLZ JIM 73-80	(1)	\$89.95
30-0345	(29)	CARRIAGE BOLT	BLZ JIM 73-80	(2)	\$14.95
30-2072	(30)	UPPER CUSHION	BLZ JIM 73-80	(2)	\$19.95
30-2959	(31)	SPACER	BLZ JIM 73-80	(2)	\$4.95
30-2073	(32)	LOWER CUSHION	BLZ JIM 73-80	(2)	\$12.95
30-0684	(33)	FLAT WASHER	BLZ JIM 73-80	(2)	\$1.95
30-0808	(34)	TORQUE LOCK NUT	BLZ JIM 73-80	(2)	\$.95

Body to Frame Mounting Hardware and Radiator Core Support

1981-91 Chevy Blazer
1981-91 GMC Jimmy

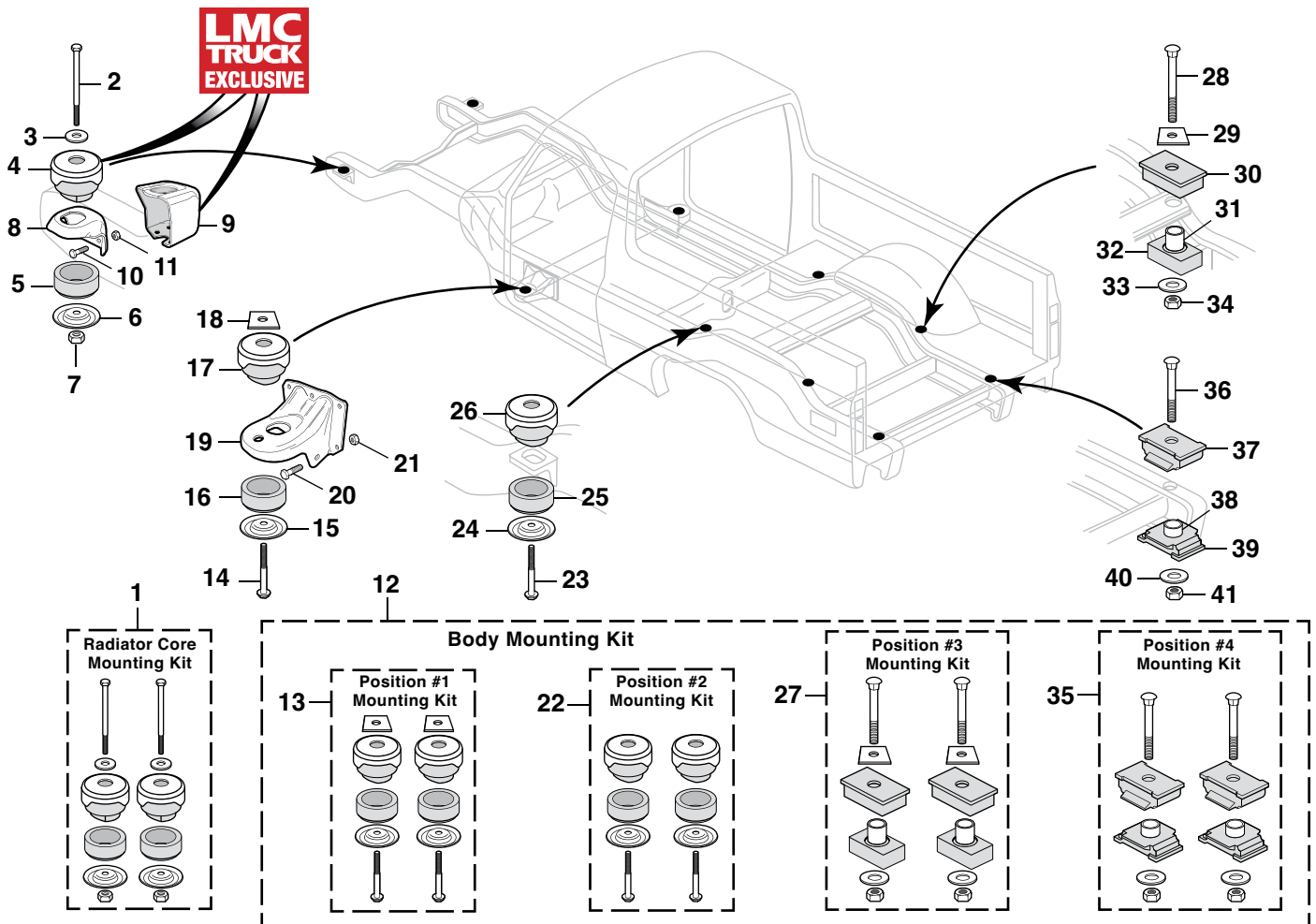

Complete Mounting Kits - See Page 19

These rubber cushions are made like original and provide a smooth ride while maintaining proper body alignment.

PART	ILL#	DESCRIPTION	APPLICATION	REQD	PRICE
Radiator Core Support Mounting Kit					
30-0103	(1)	RAD CORE MOUNT KIT	10PC BLZ JIM	81-91 (1)	\$59.95
30-0276	(2)	HEX BOLT	BLZ JIM	81-91 (2)	\$1.95
30-0685	(3)	FLAT WASHER	BLZ JIM	81-91 (2)	\$1.40
30-2021	(4)	UPPER CUSHION-CORE MOUNT	BLZ JIM	81-91 (2)	\$19.95
30-2025	(5)	LOWER CUSHION-CORE MOUNT	BLZ JIM	81-91 (2)	\$14.95
30-1354	(6)	RETAINER	BLZ JIM	81-91 (2)	\$8.95
30-0808	(7)	TORQUE LOCK NUT	BLZ JIM	81-91 (2)	\$1.95
30-3657	(8)	BRACKET-CORE SUPPORT	2WD	81-91 (2)	\$19.95
30-3658	(9)	BRACKET-CORE SUPPORT/HANGER	4WD	81-91 (2)	\$29.95
30-0263	(10)	BOLT-BRACKET	BLZ JIM	81-91 (8)	\$1.95
30-0938	(11)	TORQUE LOCK NUT-BRACKET	BLZ JIM	81-91 (8)	\$1.95
Body Mounting Kit					
30-0109	(12)	BODY MOUNTING KIT	44PC BLZ JIM	81-84 (1)	\$199.95
30-0111		BODY MOUNTING KIT	4WD 44PC BLZ JIM	85-91 (1)	\$199.95
Position #1 Body Mounting Kit					
30-0128	(13) POS #1	BODY MOUNT KIT	10PC BLZ JIM	81-84 (1)	\$59.95
30-0162	POS #1	BODY MOUNT KIT	10PC BLZ JIM	85-91 (1)	\$59.95
30-0277	(14)	BOLT	BLZ JIM	81-91 (2)	\$3.95
30-1354	(15)	RETAINER	BLZ JIM	81-91 (2)	\$8.95
30-2023	(16)	LOWER CUSHION	BLZ JIM	81-84 (2)	\$14.95
30-2025		LOWER CUSHION	BLZ JIM	85-91 (2)	\$14.95
30-2021	(17)	UPPER CUSHION	BLZ JIM	81-91 (2)	\$19.95
30-2830	(18)	SHIM-1/8" THICK	BLZ JIM	81-91 (2)	\$5.95
30-3659	(19)	BRACKET-BODY MOUNT	BLZ JIM	81-91 (2)	\$29.95
30-0263	(20)	BOLT-BRACKET	BLZ JIM	81-91 (8)	\$1.95
30-0938	(21)	TORQUE LOCK NUT-BRACKET	BLZ JIM	81-91 (8)	\$1.95

PART	ILL#	DESCRIPTION	APPLICATION	REQD	PRICE
Position #2 Body Mounting Kit					
30-0184	(22) POS #2	BODY MOUNT KIT	8PC BLZ JIM	81-84 (1)	\$46.95
30-0186	POS #2	BODY MOUNT KIT	8PC BLZ JIM	85-91 (1)	\$46.95
30-0277	(23)	BOLT	BLZ JIM	81-91 (2)	\$3.95
30-1354	(24)	RETAINER	BLZ JIM	81-91 (2)	\$8.95
30-2023	(25)	LOWER CUSHION	BLZ JIM	81-84 (2)	\$14.95
30-2025		LOWER CUSHION	BLZ JIM	85-91 (2)	\$14.95
30-2021	(26)	UPPER CUSHION	BLZ JIM	81-91 (2)	\$19.95
Position #3 Body Mounting Kit					
30-0187	(27) POS #3	BODY MOUNT KIT	14PC BLZ JIM	81-91 (1)	\$69.95
30-0344	(28)	CARRIAGE BOLT	BLZ JIM	81-91 (2)	\$14.95
30-2830	(29)	SHIM-1/8" THICK	BLZ JIM	81-91 (2)	\$5.95
30-2070	(30)	UPPER CUSHION	BLZ JIM	81-91 (2)	\$9.95
30-2958	(31)	SPACER	BLZ JIM	81-91 (2)	\$4.95
30-2071	(32)	LOWER CUSHION	BLZ JIM	81-91 (2)	\$9.95
30-0684	(33)	FLAT WASHER	BLZ JIM	81-91 (2)	\$1.95
30-0808	(34)	TORQUE LOCK NUT	BLZ JIM	81-91 (2)	\$1.95
Position #4 Body Mounting Kit					
30-0189	(35) POS #4	BODY MOUNT KIT	12PC BLZ JIM	81-91 (1)	\$89.95
30-0345	(36)	CARRIAGE BOLT	BLZ JIM	81-91 (2)	\$14.95
30-2072	(37)	UPPER CUSHION	BLZ JIM	81-91 (2)	\$19.95
30-2959	(38)	SPACER	BLZ JIM	81-91 (2)	\$4.95
30-2073	(39)	LOWER CUSHION	BLZ JIM	81-91 (2)	\$12.95
30-0684	(40)	FLAT WASHER	BLZ JIM	81-91 (2)	\$1.95
30-0808	(41)	TORQUE LOCK NUT	BLZ JIM	81-91 (2)	\$1.95

Body to Frame Mounting Hardware and Radiator Core Support

1973-80 Chevy & GMC Suburban

These rubber cushions are made like original and provide a smooth ride while maintaining proper body alignment.

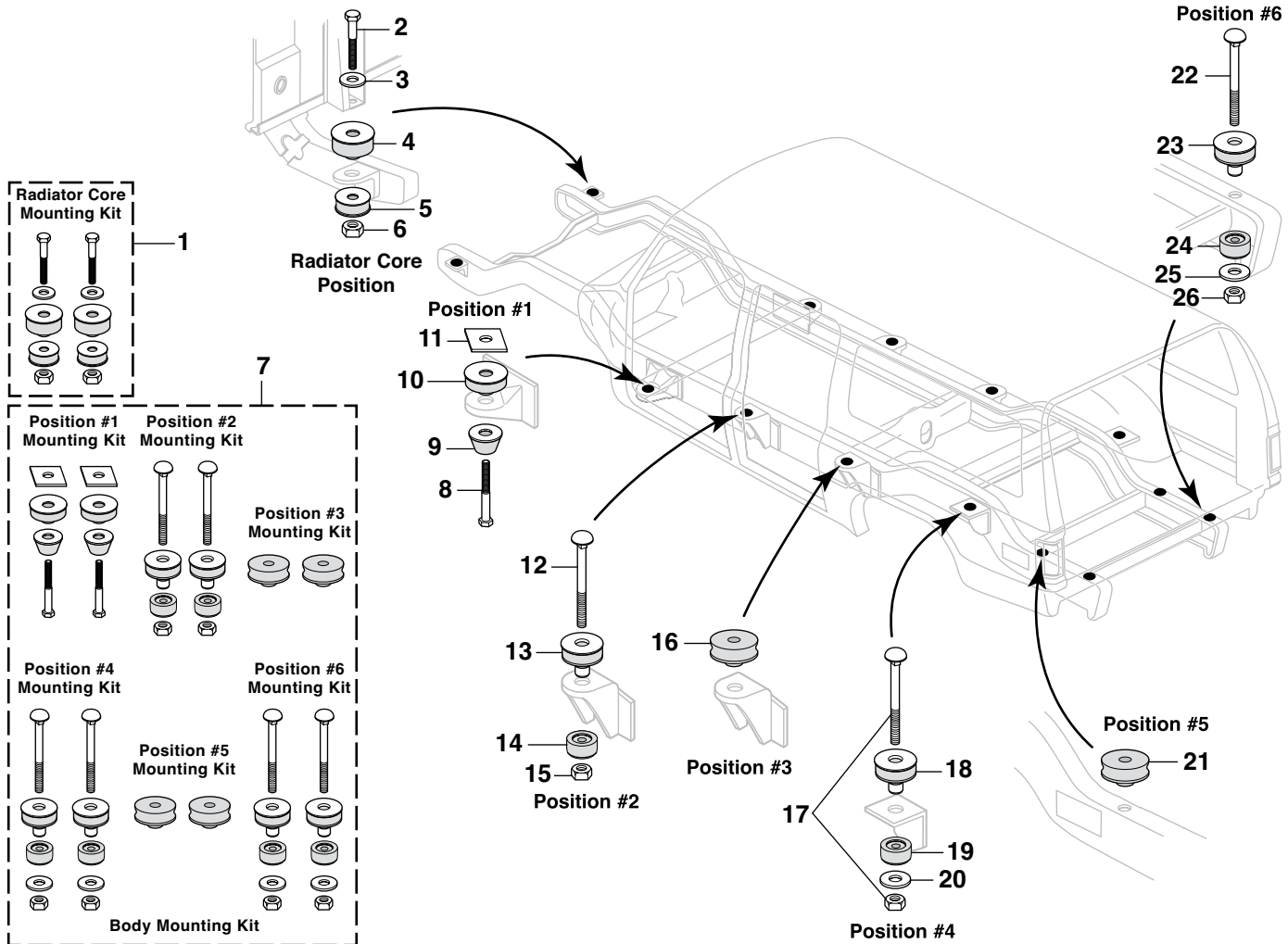

Complete Mounting Kits
See Page 19

PART	ILL#	DESCRIPTION	APPLICATION	REQD	PRICE
Radiator Core Support Mounting Kit					
30-0148	(1)	RAD CORE MOUNT KIT-10PC	2WD SUBURBAN	73-80 (1)	\$49.95
30-0159		RAD CORE MOUNT KIT-10PC	4WD SUBURBAN	73-80 (1)	\$59.95
Radiator Core Support 2WD					
30-0320	(2)	HEX BOLT	2WD SUBURBAN	73-80 (2)	\$1.95
30-0685	(3)	FLAT WASHER	2WD SUBURBAN	73-80 (2)	\$.40
30-2024	(4)	UPPER CUSHION-CORE MNT	2WD SUBURBAN	73-80 (2)	\$19.95
30-2031	(5)	LOWER CUSHION-CORE MNT	2WD SUBURBAN	73-80 (2)	\$14.95
30-0808	(6)	TORQUE LOCK NUT	2WD SUBURBAN	73-80 (2)	\$.95
Radiator Core Support 4WD					
30-0320	(2)	HEX BOLT	4WD SUBURBAN	73-80 (2)	\$1.95
30-0685	(3)	FLAT WASHER	4WD SUBURBAN	73-80 (2)	\$.40
30-2028	(4)	UPPER CUSHION-CORE MNT	4WD SUBURBAN	73-80 (2)	\$19.95
30-2033	(5)	LOWER CUSHION-CORE MNT	4WD SUBURBAN	73-80 (2)	\$10.95
30-0808	(6)	TORQUE LOCK NUT	4WD SUBURBAN	73-80 (2)	\$.95
Body Mounting Kit					
34-0094	(7)	BODY MOUNTING KIT-40PC	SUBURBAN	73-80 (1)	\$199.95
Position #1					
30-0320	(8)	HEX BOLT	SUBURBAN	73-80 (2)	\$1.95
30-2032	(9)	LOWER CUSHION	SUBURBAN	73-80 (2)	\$10.95
30-2030	(10)	UPPER CUSHION	SUBURBAN	73-80 (2)	\$19.95
30-2830	(11)	SHIM-1/8" THICK	SUBURBAN	73-80 (2)	\$5.95

PART	ILL#	DESCRIPTION	APPLICATION	REQD	PRICE
Position #2					
30-0964	(12)	CARRIAGE BOLT	SUBURBAN	73-80 (2)	\$5.50
30-2043	(13)	UPPER CUSHION	SUBURBAN	73-80 (2)	\$13.95
30-2031	(14)	LOWER CUSHION	SUBURBAN	73-80 (2)	\$14.95
30-0808	(15)	TORQUE LOCK NUT	SUBURBAN	73-80 (2)	\$.95
Position #3					
30-2035	(16)	MOUNT CUSHION	SUBURBAN	73-80 (2)	\$11.95
Position #4					
30-2046	(17)	CARRIAGE BOLT W/NUT	SUBURBAN	73-80 (2)	\$4.95
30-2043	(18)	UPPER CUSHION	SUBURBAN	73-80 (2)	\$13.95
30-2031	(19)	LOWER CUSHION	SUBURBAN	73-80 (2)	\$14.95
30-0665	(20)	FLAT WASHER	SUBURBAN	73-80 (2)	\$.95
Position #5					
30-2035	(21)	MOUNT CUSHION	SUBURBAN	73-80 (2)	\$11.95
Position #6					
30-0965	(22)	CARRIAGE BOLT	SUBURBAN	73-80 (2)	\$3.95
30-2043	(23)	UPPER CUSHION	SUBURBAN	73-80 (2)	\$13.95
30-2031	(24)	LOWER CUSHION	SUBURBAN	73-80 (2)	\$14.95
30-0665	(25)	FLAT WASHER	SUBURBAN	73-80 (2)	\$.95
30-0808	(26)	TORQUE LOCK NUT	SUBURBAN	73-80 (2)	\$.95

Body to Frame Mounting Hardware and Radiator Core Support

1981-91 Chevy & GMC Suburban

These rubber cushions are made like original and provide a smooth ride while maintaining proper body alignment.

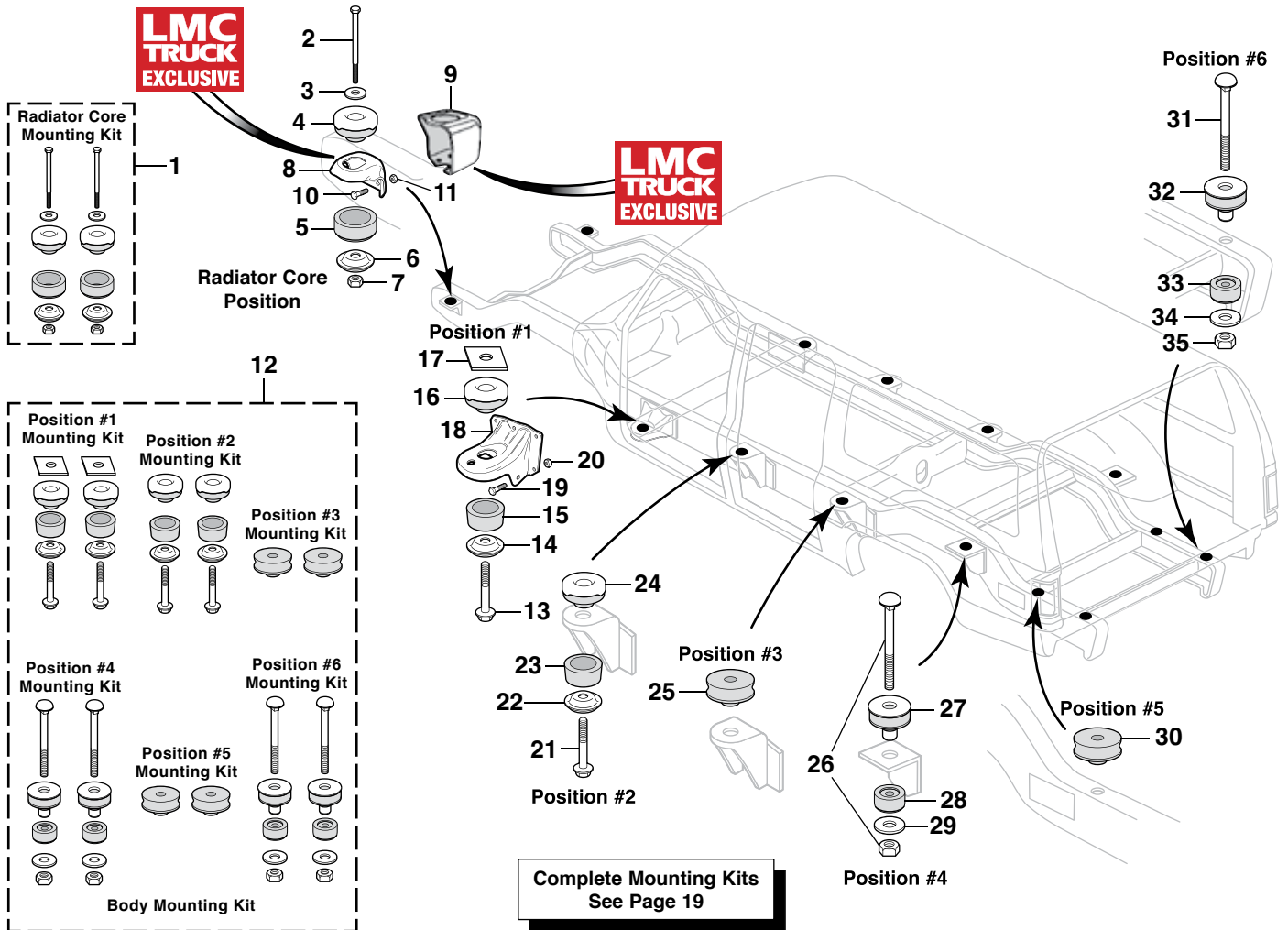

PART	ILL#	DESCRIPTION	APPLICATION	REQD	PRICE	PART	ILL#	DESCRIPTION	APPLICATION	REQD	PRICE
Radiator Core Support Mounting Kit						Position #1 (continued)					
30-0103	(1)	RAD CORE MOUNT KIT-12PC	SUBURBAN	81-91 (1)	\$59.95	30-3659	(18)	BRACKET-BODY MOUNT	SUBURBAN	81-91 (2)	\$29.95
Radiator Core Support						30-0263	(19)	BOLT-BRACKET	SUBURBAN	81-91 (8)	\$.95
30-0205	(2)	HEX BOLT	SUBURBAN	81-91 (2)	\$1.95	30-0938	(20)	TORQUE LOCK NUT-BRACKET	SUBURBAN	81-91 (8)	\$.95
30-0685	(3)	FLAT WASHER	SUBURBAN	81-91 (2)	\$.40	Position #2					
30-2021	(4)	UPPER CUSHION-CORE MOUNT	SUBURBAN	81-91 (2)	\$19.95	30-0277	(21)	HEX BOLT	SUBURBAN	81-83 (2)	\$3.95
30-2025	(5)	LOWER CUSHION-CORE MOUNT	SUBURBAN	81-91 (2)	\$14.95	30-1354	(22)	RETAINER	SUBURBAN	81-83 (2)	\$8.95
30-1354	(6)	RETAINER	SUBURBAN	81-91 (2)	\$8.95	30-2023	(23)	LOWER CUSHION	SUBURBAN	81-83 (2)	\$14.95
30-0808	(7)	TORQUE LOCK NUT	SUBURBAN	81-91 (2)	\$.95	30-2021	(24)	UPPER CUSHION	SUBURBAN	81-83 (2)	\$19.95
30-3657	(8)	BRACKET-CORE SUPPORT	2WD	81-91 (2)	\$19.95	30-0277	(21)	HEX BOLT	SUBURBAN	84-91 (2)	\$3.95
30-3658	(9)	BRACKET-CORE SUPPORT/HANGER	4WD	81-91 (2)	\$29.95	30-1354	(22)	RETAINER	SUBURBAN	84-91 (2)	\$8.95
30-0263	(10)	BOLT-BRACKET	SUBURBAN	81-91 (8)	\$.95	30-2025	(23)	LOWER CUSHION	SUBURBAN	84-91 (2)	\$14.95
30-0938	(11)	TORQUE LOCK NUT-BRACKET	SUBURBAN	81-91 (8)	\$.95	30-2021	(24)	UPPER CUSHION	SUBURBAN	84-91 (2)	\$19.95
Body Mounting Kit						Position #3					
34-0095	(12)	BODY MOUNTING KIT-42PC	SUBURBAN	81-83 (1)	\$199.95	30-2035	(25)	MOUNT CUSHION	SUBURBAN	81-91 (2)	\$11.95
34-0096		BODY MOUNTING KIT-42PC	SUBURBAN	84-91 (1)	\$199.95	Position #4					
Position #1						30-0246	(26)	CARRIAGE BOLT W/NUT	SUBURBAN	81-91 (2)	\$4.95
30-0277	(13)	HEX BOLT	SUBURBAN	81-83 (2)	\$3.95	30-2043	(27)	UPPER CUSHION	SUBURBAN	81-91 (2)	\$13.95
30-1354	(14)	RETAINER	SUBURBAN	81-83 (2)	\$8.95	30-2031	(28)	LOWER CUSHION	SUBURBAN	81-91 (2)	\$14.95
30-2023	(15)	LOWER CUSHION	SUBURBAN	81-83 (2)	\$14.95	30-0665	(29)	FLAT WASHER	SUBURBAN	81-91 (2)	\$.95
30-2021	(16)	UPPER CUSHION	SUBURBAN	81-83 (2)	\$19.95	Position #5					
30-2830	(17)	SHIM-1/8" THICK	SUBURBAN	81-83 (2)	\$5.95	30-2035	(30)	MOUNT CUSHION	SUBURBAN	81-91 (2)	\$11.95
30-0277	(13)	HEX BOLT	SUBURBAN	84-91 (2)	\$3.95	Position #6					
30-1354	(14)	RETAINER	SUBURBAN	84-91 (2)	\$8.95	30-0965	(31)	CARRIAGE BOLT	SUBURBAN	81-91 (2)	\$3.95
30-2025	(15)	LOWER CUSHION	SUBURBAN	84-91 (2)	\$14.95	30-2043	(32)	UPPER CUSHION	SUBURBAN	81-91 (2)	\$13.95
30-2021	(16)	UPPER CUSHION	SUBURBAN	84-91 (2)	\$19.95	30-2031	(33)	LOWER CUSHION	SUBURBAN	81-91 (2)	\$14.95
30-2830	(17)	SHIM-1/8" THICK	SUBURBAN	84-91 (2)	\$5.95	30-0665	(34)	FLAT WASHER	SUBURBAN	81-91 (2)	\$.95
						30-0808	(35)	TORQUE LOCK NUT	SUBURBAN	81-91 (2)	\$.95

Chrome Tailgate Handle, Chrome Outside and Rear Cargo Door Handles



38-6678



38-6745



38-6746

38-6518
Gaskets Included

PART	DESCRIPTION	APPLICATION	REQD	PRICE
38-6678	TAILGATE HANDLE W/O LOCK	"A" BLZ JIM 73-89	(1)	\$39.95
38-6678	TAILGATE HANDLE W/O LOCK	SUBURBAN 73-89	(1)	\$39.95
38-6745	TAILGATE HANDLE	"B" BLZ JIM 73-80	(1)	\$29.95
38-6746	TAILGATE HANDLE	"B" BLZ JIM 81	(1)	\$29.95

Note: "A" Models with removable hardtop.

PART	DESCRIPTION	APPLICATION	REQD	PRICE
38-6518	DOOR HANDLE-OUTSIDE-LH	CHEVY GMC 73-91	(AR)	\$24.95
38-6519	DOOR HANDLE-OUTSIDE-RH	CHEVY GMC 73-91	(AR)	\$24.95
38-6452	REAR CARGO DOOR HANDLE	SUBURBAN 73-91	(1)	\$21.95

Note: "B" Models without removable hardtop.

Tailgate Components

1973-81 Chevy Blazer 1973-81 GMC Jimmy
Without Removable Hardtop

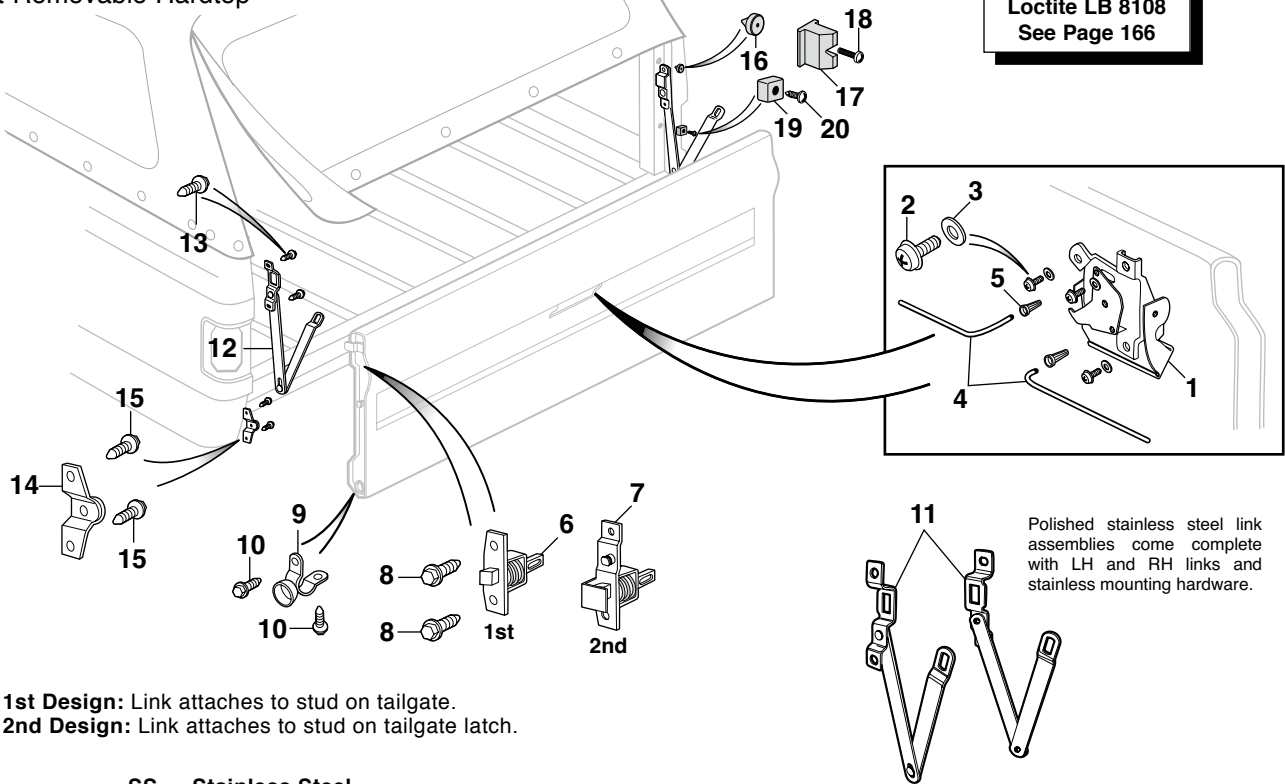

1973-76 1st Design: Link attaches to stud on tailgate.
1976-81 2nd Design: Link attaches to stud on tailgate latch.

SS = Stainless Steel

PART	ILL#	DESCRIPTION	APPLICATION	REQD	PRICE	PART	ILL#	DESCRIPTION	APPLICATION	REQD	PRICE
38-6622	(1)	HANDLE-TAILGATE-BLACK	BLZ JIM 73-80	(1)	\$16.95	30-3805	(11)	LINK ASSY SET 1ST DESIGN	BLZ JIM 73-76	(1)	\$29.95
38-6624		HANDLE-TAILGATE-BLACK	BLZ JIM 81	(1)	\$16.95	30-3834		LINK ASSY SET-SS 2ND DESIGN	BLZ JIM 76-81	(1)	\$84.95
38-6745		HANDLE-TAILGATE-CHROME	BLZ JIM 73-80	(1)	\$29.95	30-3812	(12)	LINK ASSY-LH 2ND DESIGN	BLZ JIM 76-81	(1)	\$8.95
38-6746		HANDLE-TAILGATE-CHROME	BLZ JIM 81	(1)	\$29.95	30-3813		LINK ASSY-RH 2ND DESIGN	BLZ JIM 76-81	(1)	\$8.95
30-0534	(2)	SCREW-HANDLE	BLZ JIM 73-81	(3)	\$1.95	30-0228	(13)	BOLT-LINK	BLZ JIM 73-81	(4)	\$1.95
30-0656	(3)	FLAT WASHER-HANDLE	BLZ JIM 73-81	(3)	\$.25	38-6612	(14)	TRUNNION	BLZ JIM 73-74	(2)	\$11.95
38-6633	(4)	LATCH ROD SET	BLZ JIM 81	(1)	\$8.95	38-6612		TRUNNION-LH	BLZ JIM 75-80	(1)	\$11.95
30-1650	(5)	CLIP-LATCH ROD	BLZ JIM 79-81	(2)	\$.95	38-6613		TRUNNION-RH	BLZ JIM 75-80	(1)	\$11.95
30-1545	(6)	LATCH ASSY 1ST DESIGN	BLZ JIM 73-76	(2)	\$19.95	38-6614		TRUNNION-LH	BLZ JIM 81	(1)	\$8.95
30-1546	(7)	LATCH ASSY-LH 2ND DESIGN	BLZ JIM 76-81	(1)	\$12.95	38-6615		TRUNNION-RH	BLZ JIM 81	(1)	\$8.95
30-1547		LATCH ASSY-RH 2ND DESIGN	BLZ JIM 76-81	(1)	\$12.95	30-0228	(15)	BOLT-TRUNNION	BLZ JIM 73-81	(4)	\$1.95
30-0230	(8)	BOLT	BLZ JIM 73-81	(4)	\$.95	30-1810	(16)	RUBBER BUMPER-UPPER	BLZ JIM 73-80	(2)	\$2.95
38-6636	(9)	HINGE-TAILGATE-LH	BLZ JIM 81	(1)	\$7.95	30-1815	(17)	RUBBER BUMPER-UPPER	BLZ JIM 81	(2)	\$4.95
38-6637		HINGE-TAILGATE-RH	BLZ JIM 81	(1)	\$7.95	30-0414	(18)	SCREW	BLZ JIM 81	(2)	\$.95
30-0228	(10)	BOLT-HINGE	BLZ JIM 73-81	(4)	\$1.95	30-1811	(19)	RUBBER BUMPER-LOWER	BLZ JIM 73-81	(2)	\$2.95
						30-0506	(20)	SCREW	BLZ JIM 73-81	(2)	\$.30

Brushed Aluminum Tailgate Band

1981-91 Chevy Blazer 1981-91 GMC Jimmy

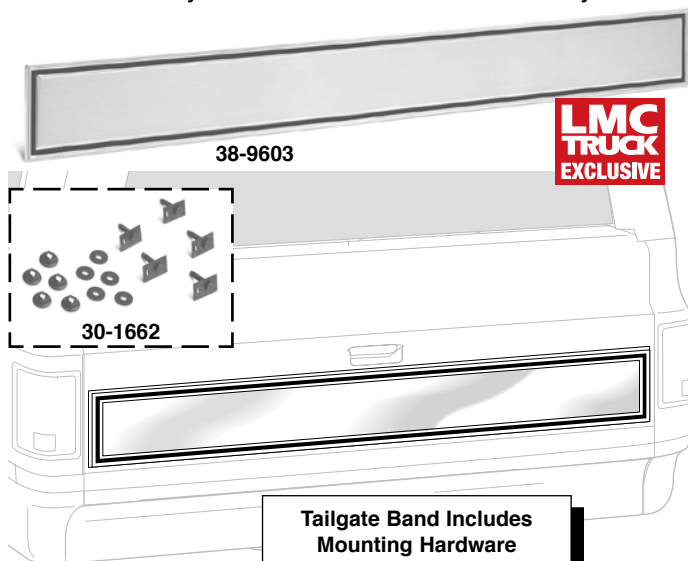

Tailgate Band Includes Mounting Hardware

PART	DESCRIPTION	APPLICATION	REQD	PRICE
38-9603	TAILGATE BAND-BRUSHED ALUM "A"B"	BLZ JIM 81-88	(1)	\$189.95*
38-9603	TAILGATE BAND-BRUSHED ALUM "B"C"	BLZ JIM 89-91	(1)	\$189.95*
30-1662	MNTG HARDWARE KIT-TAILGATE BAND	FITS 38-9603	(1)	\$5.95

Note: "A" Models with removable hardtop.
 "B" GM has replaced the original 1981-91 band with #38-9603.
 "C" With 6.2 Diesel engine.

*After the sell price means Oversize Part Charge. Your order will incur a charge of \$20.00 for each oversized part. Due to packing and/or transportation requirements, please allow additional time for delivery. Oversized Parts are not available for air delivery.

1981 Brushed Aluminum Tailgate Band

1981 Chevy Blazer 1981 GMC Jimmy

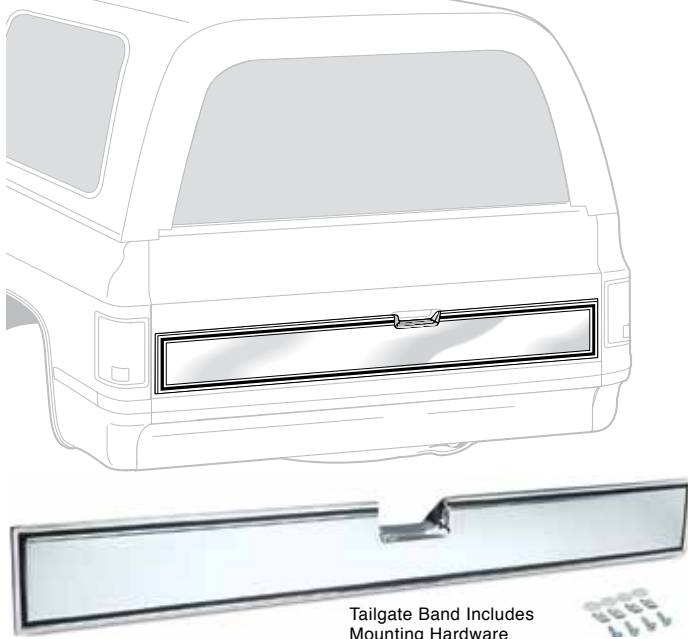

Tailgate Band Includes Mounting Hardware

PART	DESCRIPTION	APPLICATION	REQD	PRICE
38-9812	TAILGATE BAND-BRUSHED ALUMINUM	BLZ JIM 81	(1)	\$299.95*

*After the sell price means Oversize Part Charge. Your order will incur a charge of \$20.00 for each oversized part. Due to packing and/or transportation requirements, please allow additional time for delivery. Oversized Parts are not available for air delivery.

Tailgates

1973-81 Chevy Blazer 1973-81 GMC Jimmy
 Without Removable Hardtop

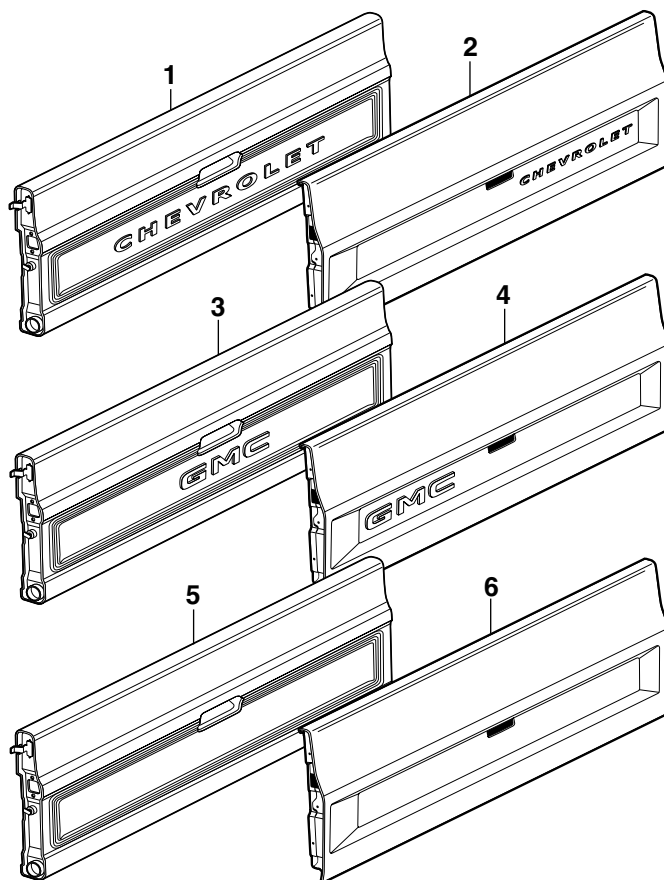

For 1976 there are two types of designs used to attach the link and latch assemblies to the tailgate. Check your tailgate before ordering to ensure you order the correct part.

1st Design: Uses a BOLT to attach the link to the tailgate.

2nd Design: Uses a STUD to attach the link to the tailgate.

GM Restoration Parts **OE Quality Tailgate Reproductions**
 Reproduction Tailgates are produced from new tooling with 18-gauge OE quality steel, as original, for strength and durability. The sturdy tailgate base outperforms current collision-damage tailgates. Professional EDP (Electro Deposit Primer) coating offers a smooth surface. GM Officially Licensed Products purchased from an authorized GM Service Parts Operator (GMSPO) Licensee.

PART	ILL#	DESCRIPTION	APPLICATION	REQD	PRICE
GM Licensed Reproduction Tailgates					
38-9350	(1)	TAILGATE 1ST DESIGN	BLAZER 73-76	(1)	\$249.95*
38-9353		TAILGATE 2ND DESIGN	BLAZER 76-80	(1)	\$249.95*
38-9356	(2)	TAILGATE	BLAZER 81	(1)	\$249.95*
38-9351	(3)	TAILGATE "A"	JIMMY 73-76	(1)	\$249.95*
38-9354		TAILGATE 2ND DESIGN	JIMMY 76-80	(1)	\$249.95*
38-9357	(4)	TAILGATE	JIMMY 81	(1)	\$274.95*
Reproduction Tailgates without Lettering					
38-9352	(5)	TAILGATE "B"	BLZ JIM 73-76	(1)	\$179.95*
38-9355		TAILGATE "B"	BLZ JIM 76-80	(1)	\$139.95*
38-9358	(6)	TAILGATE "B"	BLZ JIM 81	(1)	\$199.95*
38-9589		TAILGATE	BLZ JIM 81	(1)	\$84.95*

Note: "A" Tailgate is original for 1975-76, but will fit 1973-74 GMC trucks.
 "B" Tailgates are produced from new tooling using OE-quality 18-gauge steel as original.

*After the sell price means Oversize Part Charge. Your order will incur a charge of \$20.00 for each oversized part. Due to packing and/or transportation requirements, please allow additional time for delivery. Oversized Parts are not available for air delivery.

Tailgate Components

1973-91 Chevy Blazer 1973-91 GMC Jimmy
With Removable Hardtop

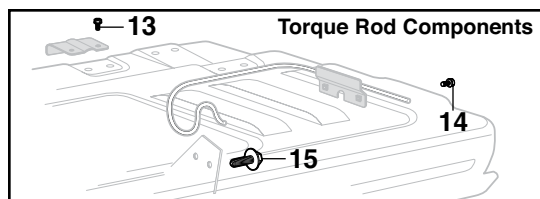
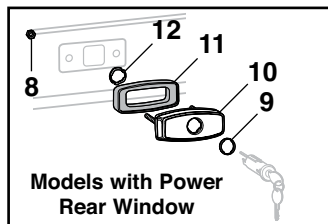
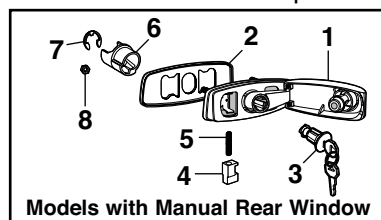

Tailgates
See Pages 25 & 29

Loctite LB 8108
See Page 166

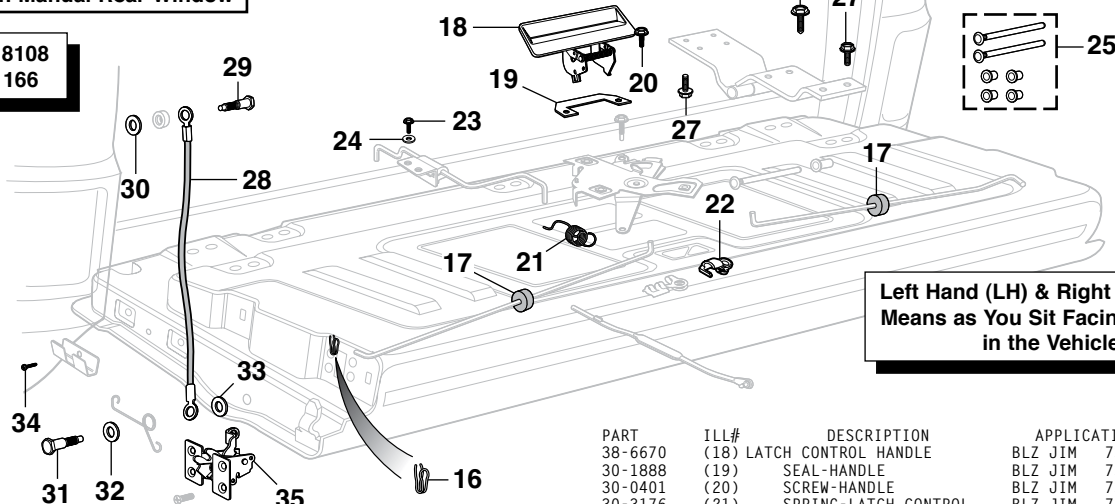

Left Hand (LH) & Right Hand (RH)
Means as You Sit Facing Forward
in the Vehicle

PART	ILL#	DESCRIPTION	APPLICATION	REQD	PRICE
Models with Manual Rear Window					
38-6678	(1)	TAILGATE HANDLE W/O LOCK	BLZ JIM 73-89	(1)	\$39.95
36-0509	(2)	MOUNTING PAD	BLZ JIM 73-89	(1)	\$6.95
36-0859	(3)	LOCK CYLINDER W/KEY	BLZ JIM 73-89	(1)	\$19.95
36-0781	(4)	PAWL	BLZ JIM 73-89	(1)	\$5.95
30-3177	(5)	SPRING	BLZ JIM 73-89	(1)	\$2.95
36-0782	(6)	CLUTCH	BLZ JIM 73-89	(1)	\$19.95
36-0783	(7)	RING	BLZ JIM 73-89	(1)	\$4.95
30-0868	(8)	NUT-HANDLE	BLZ JIM 73-89	(2)	\$.65
Models with Power Rear Window					
38-5415	(9)	GASKET-CYLINDER	BLZ JIM 78-91	(1)	\$.45
36-0703	(10)	ESCUTCHEON	BLZ JIM 78-91	(1)	\$17.95
36-0507	(11)	MOUNTING PAD	BLZ JIM 78-91	(1)	\$6.95
36-0702	(12)	RETAINING CLIP	BLZ JIM 78-91	(1)	\$2.95
30-0868	(8)	NUT	BLZ JIM 78-91	(2)	\$.65
Components					
30-0483	(13)	SCREW-TORQUE ROD RETAIN	BLZ JIM 73-91	(4)	\$.95
30-0483	(14)	SCREW-TORQUE ROD BRCKT	BLZ JIM 73-91	(4)	\$.95
30-0214	(15)	HEX BOLT	BLZ JIM 73-77	(2)	\$3.95
30-0736	(16)	CLIP-ROD	BLZ JIM 73-81	(2)	\$1.25
30-0738	(17)	CLIP-ROD	BLZ JIM 82-91	(2)	\$1.45
30-1887	(17)	INSULATOR-ROD	BLZ JIM 73-91	(2)	\$3.95

PART	ILL#	DESCRIPTION	APPLICATION	REQD	PRICE
38-6670	(18)	LATCH CONTROL HANDLE	BLZ JIM 73-91	(1)	\$39.95
30-1888	(19)	SEAL-HANDLE	BLZ JIM 73-91	(1)	\$1.95
30-0401	(20)	SCREW-HANDLE	BLZ JIM 73-91	(2)	\$.95
30-3176	(21)	SPRING-LATCH CONTROL	BLZ JIM 73-91	(1)	\$3.95
30-0738	(22)	CLIP-ROD-PLASTIC	BLZ JIM 82-91	(2)	\$1.45
30-0780	(23)	BOLT-CONTROL ROD	BLZ JIM 73-91	(2)	\$.45
30-0644	(24)	FLAT WASHER	BLZ JIM 73-91	(2)	\$.45
38-6560	(25)	DOOR HINGE PIN KIT	BLZ JIM 83-91	(1)	\$9.95
30-0253	(26)	BOLT	BLZ JIM 83-91	(14)	\$.75
30-0970	(27)	BOLT-HINGE	BLZ JIM 83-91	(2)	\$2.95
30-3814	(28)	TAILGATE SUPPORT	BLZ JIM 73-91	(2)	\$14.95
30-0972	(29)	BOLT-SUPPORT UPPER	BLZ JIM 73-91	(2)	\$4.95
30-0703	(30)	WASHER	BLZ JIM 73-84	(2)	\$.95
30-0973	(31)	SUPPORT LOWER BOLT	BLZ JIM 81-91	(2)	\$4.95
30-0702	(32)	FLAT WASHER	BLZ JIM 73-91	(2)	\$.95
30-2820	(33)	FLAT WASHER	BLZ JIM 73-91	(2)	\$.65
30-0572	(34)	SCREW	BLZ JIM 73-91	(2)	\$.45
30-1540	(35)	TAILGATE LATCH-LH OR RH "A"	BLZ JIM 73-77	(2)	\$24.95
30-0262	(36)	BOLT	BLZ JIM 73-91	(4)	\$.45
30-0615	(37)	LOCK WASHER	BLZ JIM 73-91	(4)	\$.35

Note: "A" It is necessary to remove the actuating lever by drilling out the rivet and installing clip #30-0736 to allow the installation of the latch control rod in its place.

Wheel Housing

1973-91 Chevy Blazer
1973-91 GMC Jimmy

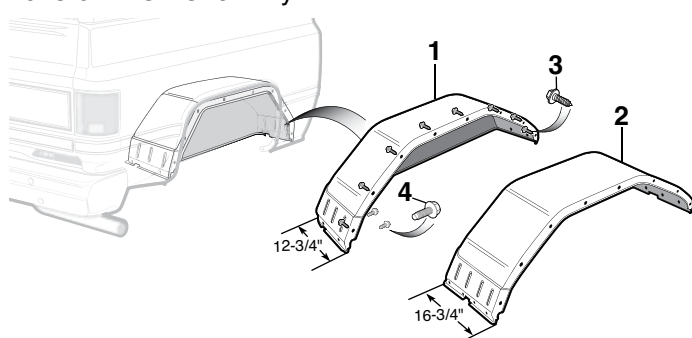

PART	ILL#	DESCRIPTION	APPLICATION	REQD	PRICE
38-7612	(1)	WHEEL HOUSING-STOCK	BLZ JIM 73-91	(2)	\$47.95
38-7614	(2)	WHEEL HOUSING-WIDE "A"	BLZ JIM 73-91	(2)	\$144.95*

Stock Wheel Housing Hardware

30-0230	(3)	BOLT W/WASHER-WHEEL WELL	BLZ JIM 73-91	(20)	\$.95
30-0987	(4)	BOLT-WHEEL WELL	BLZ JIM 73-91	(12)	\$.95

Wide Wheel Housing Hardware

30-0230	(3)	BOLT W/WASHER-WHEEL WELL	BLZ JIM 73-91	(24)	\$.95
30-0987	(4)	BOLT-WHEEL WELL	BLZ JIM 73-91	(12)	\$.95

Note: "A" Wheel Housing is 4" wider than stock to accommodate wider rear wheels.

*After the sell price means Oversize Part Charge. Your order will incur a charge of \$20.00 for each oversized part. Due to packing and/or transportation requirements, please allow additional time for delivery. Oversized Parts are not available for air delivery.

Tailgate Components

1973-91 Chevy Blazer 1973-91 GMC Jimmy
With Removable Hardtop

Left Hand (LH) & Right Hand (RH)
Means as You Sit Facing Forward in the Vehicle

Brushed Aluminum Tailgate Band
See Page 25

Loctite LB 8108
See Page 166

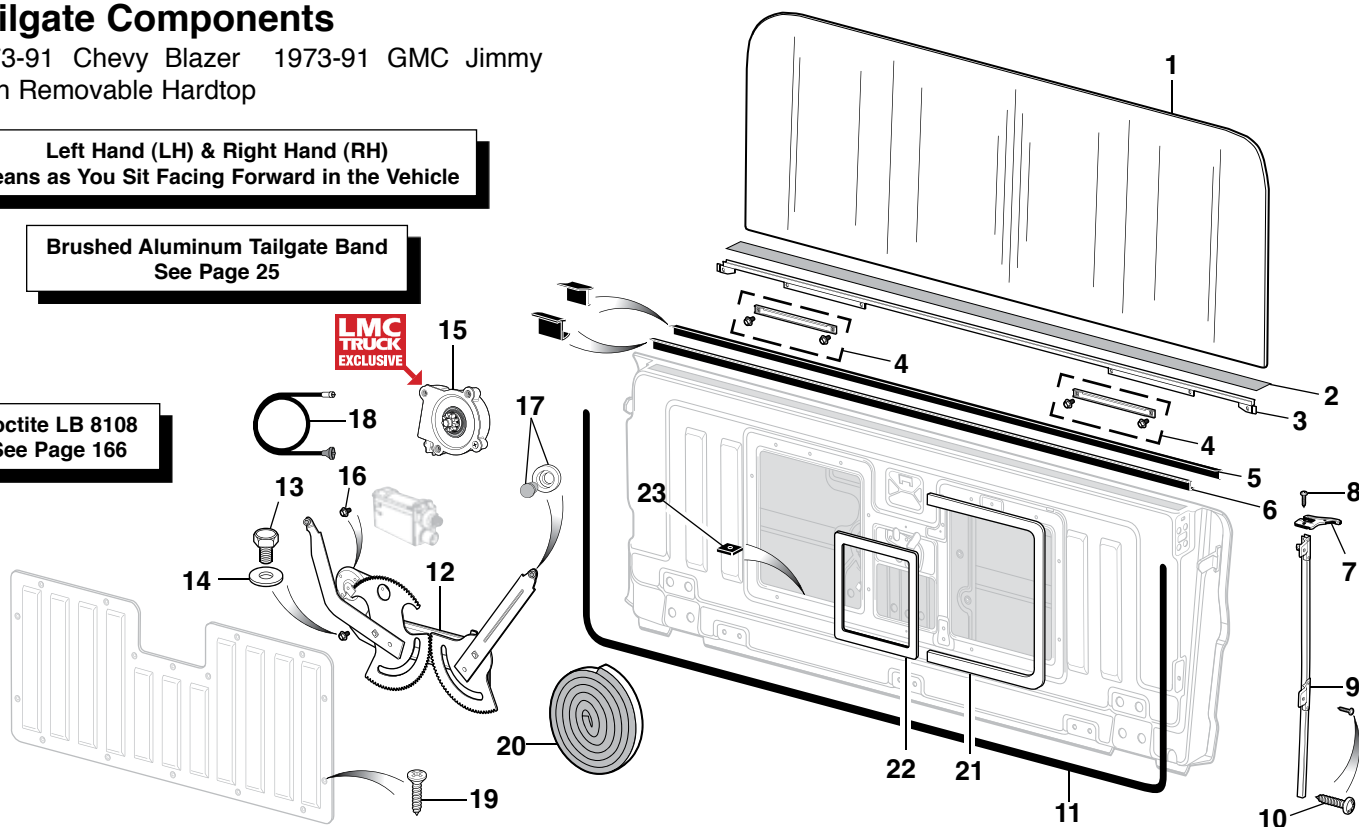

PART	ILL#	DESCRIPTION	APPLICATION	REQD	PRICE
38-6017	(1)	REAR GLASS-CLEAR	BLZ JIM 73-80	(1)	\$139.95*
38-6018		REAR GLASS-GREEN TINT	BLZ JIM 73-91	(1)	\$139.95*
36-6193	(2)	GLASS SETTING RUBBER	BLZ JIM 73-91	(1)	\$6.95
38-6680	(3)	WINDOW SASH	BLZ JIM 73-91	(1)	\$69.95
38-6681	(4)	WINDOW GLASS CAM CHANNEL	BLZ JIM 73-91	(2)	\$19.95
38-6972	(5)	TAILGATE WINDOW SEAL-OUTER	BLZ JIM 73-91	(1)	\$29.95
38-6971	(6)	TAILGATE WINDOW SEAL-INNER	BLZ JIM 73-91	(1)	\$29.95
38-6690	(7)	GLASS GUIDE CHANNEL CAP-LH	BLZ JIM 73-91	(1)	\$8.95
38-6691		GLASS GUIDE CHANNEL CAP-RH	BLZ JIM 73-91	(1)	\$8.95
30-0495	(8)	SCREW-CHANNEL CAP	BLZ JIM 73-91	(4)	\$.55
38-6682	(9)	GLASS CHANNEL W/SEAL-LH	BLZ JIM 73-91	(1)	\$49.95
38-6683		GLASS CHANNEL W/SEAL-RH	BLZ JIM 73-91	(1)	\$49.95
30-0483	(10)	SCREW-CHANNEL	BLZ JIM 73-91	(2)	\$.95
38-6973	(11)	TAILGATE WEATHERSTRIP	BLZ JIM 73-91	(1)	\$29.95

*After the sell price means Oversize Part Charge. Your order will incur a charge of \$20.00 for each oversized part. Due to packing and/or transportation requirements, please allow additional time for delivery. Oversized Parts are not available for air delivery.

PART	ILL#	DESCRIPTION	APPLICATION	REQD	PRICE
38-6585	(12)	WINDOW REGULATOR ELECTRIC	BLZ JIM 78-91	(1)	\$99.95
38-6588		WINDOW REGULATOR MANUAL	BLZ JIM 73-89	(1)	\$99.95
30-0780	(13)	BOLT-REGULATOR	BLZ JIM 73-91	(4)	\$.45
30-0644	(14)	FLAT WASHER	BLZ JIM 73-91	(4)	\$.45
36-0758	(15)	TRANSMISSION-REGULATOR	BLZ JIM 79-91	(1)	\$129.95
30-0966	(16)	BOLT-TRANSMISSION	BLZ JIM 73-91	(3)	\$.75
30-0498	(17)	ROLLER & RIVET	BLZ JIM 73-91	(2)	\$4.95
32-4560	(18)	WINDOW REGULATOR CABLE "A"	BLZ JIM 78-91	(1)	\$29.95
30-0574	(19)	SCREW-ACCESS HOLE COVER	BLZ JIM 73-91	(16)	\$.35
38-6974	(20)	SEAL-COVER	BLZ JIM 73-83	(1)	\$7.95
38-6975	(21)	SEAL-COVER-SIDE	4WD BLZ JIM 84-91	(2)	\$4.95
38-6976	(22)	SEAL-COVER-CENTER	4WD BLZ JIM 84-91	(1)	\$4.95
30-1841	(23)	WINDOW GLASS BUMPER STOP	BLZ JIM 73-91	(2)	\$2.95

Note: "A" For models equipped with power window.

Bedside Steel Panels

1973-91 Chevy & GMC Suburban

PART	ILL#	DESCRIPTION	APPLICATION	REQD	PRICE
38-9673-T	(1)	BEDSIDE-RH SQUARE GAS HOLE	SUBURBAN 79-91	(1)	\$239.95
38-7892	(2)	WHEEL ARCH REPAIR PANEL-LH	SUBURBAN 73-91	(1)	\$19.95
38-7893		WHEEL ARCH REPAIR PANEL-RH	SUBURBAN 73-91	(1)	\$19.95
38-7826	(3)	FRONT LOWER PANEL-LH	SUBURBAN 73-91	(1)	\$29.95
38-7827		FRONT LOWER PANEL-RH	SUBURBAN 73-91	(1)	\$29.95
38-7836	(4)	REAR LOWER PANEL-LH	SUBURBAN 73-91	(1)	\$34.95
38-7837		REAR LOWER PANEL-RH	SUBURBAN 73-91	(1)	\$34.95
38-7880	(5)	REAR FENDER CORNER-LH	SUBURBAN 73-91	(1)	\$22.95
38-7881		REAR FENDER CORNER-RH	SUBURBAN 73-91	(1)	\$22.95
38-7658	(6)	TAIL LIGHT BACKING PLATE-LH	SUBURBAN 73-91	(1)	\$24.95
38-7659		TAIL LIGHT BACKING PLATE-RH	SUBURBAN 73-91	(1)	\$24.95

-T after a part number means that part must be shipped Truck Freight. The prepaid order will include a \$125.00 charge for delivery in the 48 contiguous United States. Orders outside of the 48 states will be quoted. Additional delivery time required.

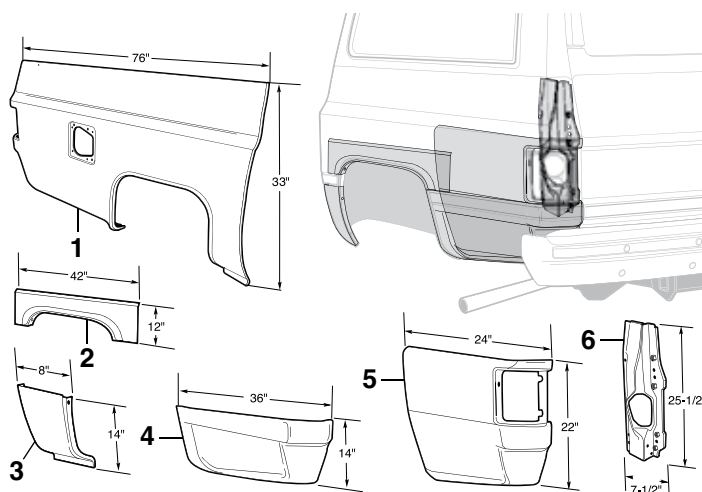

Tailgate Components

1973-91 Chevy & GMC Suburban

In 1989 the Suburban had two different tailgate supports. The first design measures 20-5/16" long. The second design measures 19-13/16" long.

Loctite LB 8108
See Page 166

Body Parts
See Page 13

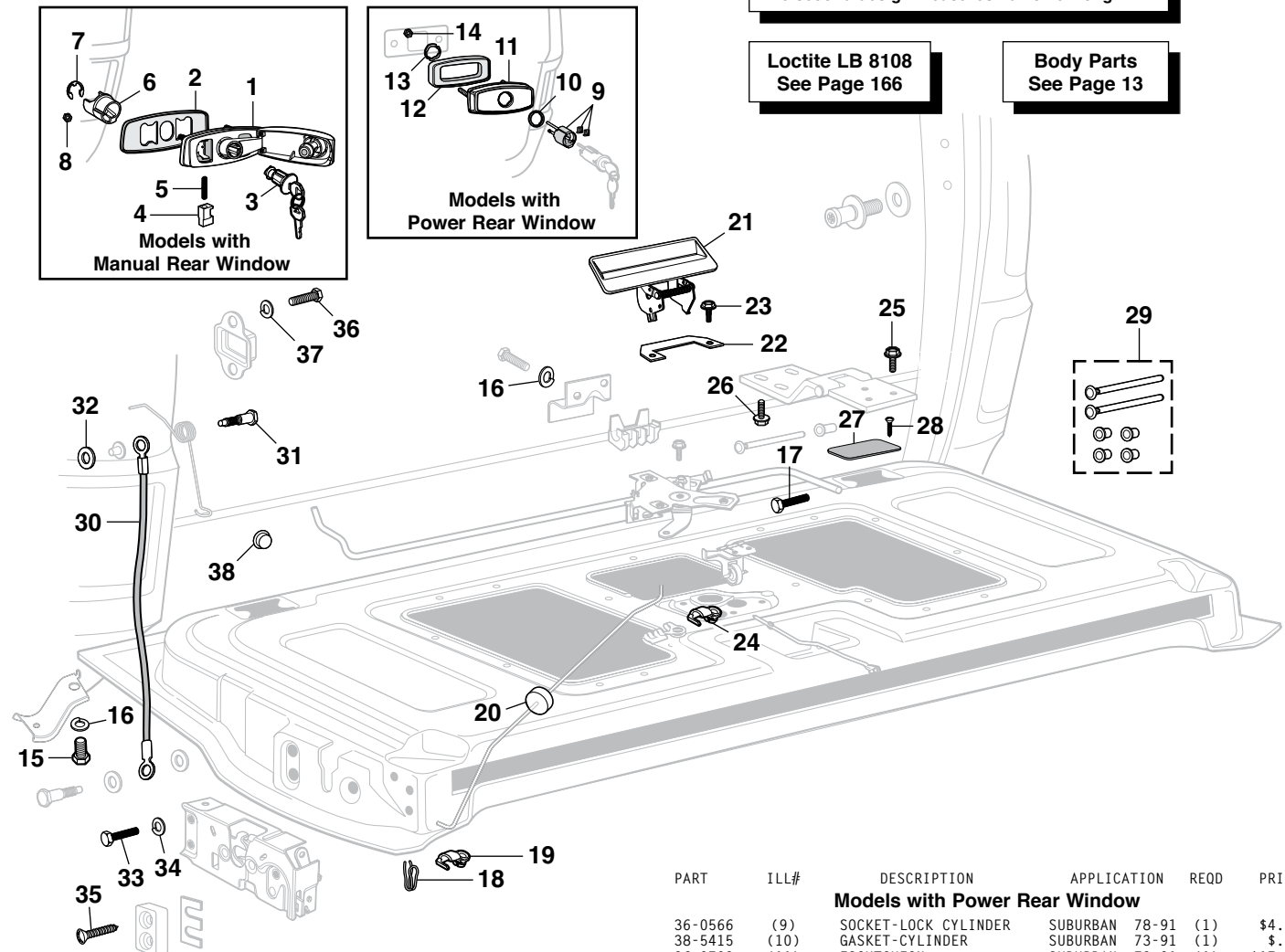

PART	ILL#	DESCRIPTION	APPLICATION	REQD	PRICE
Models with Manual Rear Window					
38-6678	(1)	TAILGATE HANDLE W/O LOCK	SUBURBAN 73-89	(1)	\$39.95
36-0509	(2)	MOUNTING PAD	SUBURBAN 73-89	(1)	\$6.95
36-0859	(3)	LOCK CYLINDER W/KEY	SUBURBAN 73-89	(1)	\$19.95
36-0781	(4)	PAWL	SUBURBAN 73-89	(1)	\$5.95
30-3177	(5)	SPRING	SUBURBAN 73-89	(1)	\$2.95
36-0782	(6)	CLUTCH	SUBURBAN 73-89	(1)	\$19.95
36-0783	(7)	RING	SUBURBAN 73-89	(1)	\$4.95
30-0868	(8)	NUT-HANDLE	SUBURBAN 73-89	(2)	\$.65

Spare Tire Well Drain Plug

1973-91 Chevy & GMC Suburban

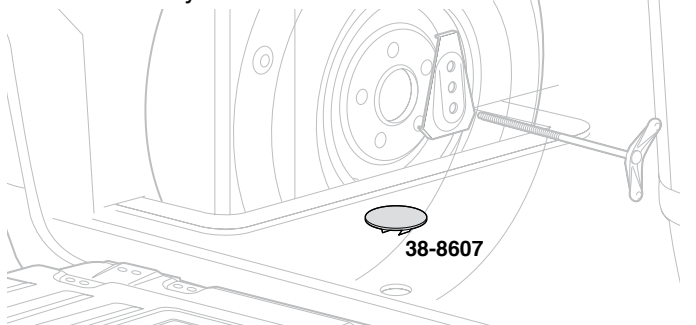

PART	DESCRIPTION	APPLICATION	REQD	PRICE
38-8607	SPARE TIRE WELL DRAIN PLUG	SUBURBAN 73-91	(1)	\$6.95

PART	ILL#	DESCRIPTION	APPLICATION	REQD	PRICE
Models with Power Rear Window					
36-0566	(9)	SOCKET-LOCK CYLINDER	SUBURBAN 78-91	(1)	\$4.95
38-5415	(10)	GASKET-CYLINDER	SUBURBAN 73-91	(1)	\$.45
36-0703	(11)	ESCUTCHEON	SUBURBAN 73-91	(1)	\$17.95
36-0507	(12)	MOUNTING PAD	SUBURBAN 73-91	(1)	\$6.95
36-0702	(13)	RETAINING CLIP	SUBURBAN 73-91	(1)	\$2.95
30-0868	(14)	NUT	SUBURBAN 73-91	(2)	\$.65
Tailgate Components					
30-0273	(15)	BOLT-RETAINER	SUBURBAN 73-91	(2)	\$.45
30-0615	(16)	LOCK WASHER	SUBURBAN 73-91	(2)	\$.35
30-0571	(17)	BOLT-ROD BRACKET-RH	SUBURBAN 73-91	(2)	\$.65
30-0736	(18)	CLIP-LATCH ROD-METAL	SUBURBAN 73-81	(2)	\$1.25
30-0738	(19)	CLIP-LATCH ROD-PLASTIC	SUBURBAN 82-91	(2)	\$1.45
30-1887	(20)	INSULATOR-ROD	SUBURBAN 73-91	(2)	\$3.95
38-6670	(21)	LATCH CONTROL HANDLE	SUBURBAN 73-91	(1)	\$39.95
30-1888	(22)	SEAL-HANDLE	SUBURBAN 73-91	(1)	\$1.95
30-0401	(23)	SCREW-HANDLE	SUBURBAN 73-91	(2)	\$.95
30-0738	(24)	CLIP-LATCH ROD-PLASTIC	SUBURBAN 82-91	(2)	\$1.45
30-0228	(25)	BOLT-UPPER HINGE	SUBURBAN 73-91	(8)	\$1.95
30-0214	(26)	BOLT-LOWER HINGE	SUBURBAN 73-91	(8)	\$3.95
38-6981	(27)	SEAL-HINGE ACCESS HOLE COVR	SUBURBAN 73-91	(2)	\$2.95
30-0966	(28)	BOLT-HINGE COVER	SUBURBAN 73-91	(4)	\$.75
38-6560	(29)	TAILGATE HINGE PIN KIT	SUBURBAN 73-91	(1)	\$9.95
30-3815	(30)	TAILGATE SUPPORT 1ST DESIGN	SUBURBAN 73-89	(2)	\$8.95
30-3816		TAILGATE SUPPORT 2ND DESIGN	SUBURBAN 89-91	(2)	\$34.95
30-0972	(31)	BOLT-SUPPORT	SUBURBAN 73-91	(2)	\$4.95
30-0676	(32)	WASHER-SUPPORT	SUBURBAN 73-91	(2)	\$.30
40-0600-C	(33)	BOLT-TAILGATE LATCH	SUBURBAN 73-91	(4)	\$.60
30-0628	(34)	LOCK WASHER	SUBURBAN 73-91	(4)	\$.35
30-0414	(35)	SCREW-GUIDE PLATE	SUBURBAN 73-91	(4)	\$.95
30-0338	(36)	BOLT-WEDGE PLATE	SUBURBAN 73-86	(4)	\$.45
30-0682	(37)	LOCK WASHER	SUBURBAN 73-86	(4)	\$.25
30-1954	(38)	PLUG	SUBURBAN 85-91	(AR)	\$.44

Tailgate and Components

1973-91 Chevy & GMC Suburban

*After the sell price means Oversize Part Charge. Your order will incur a charge of \$20.00 for each oversized part. Due to packing and/or transportation requirements, please allow additional time for delivery. Oversized Parts are not available for air delivery.

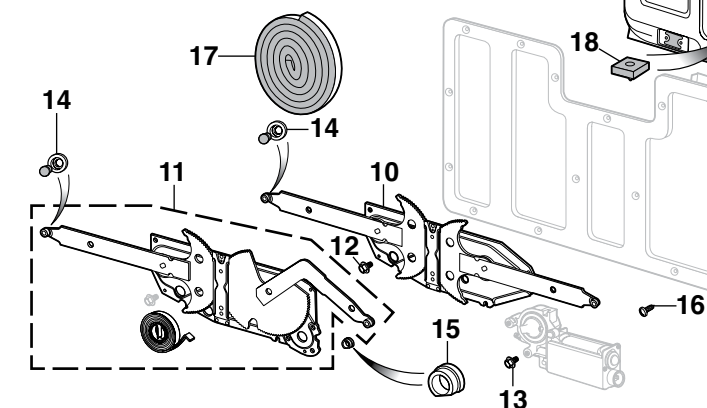
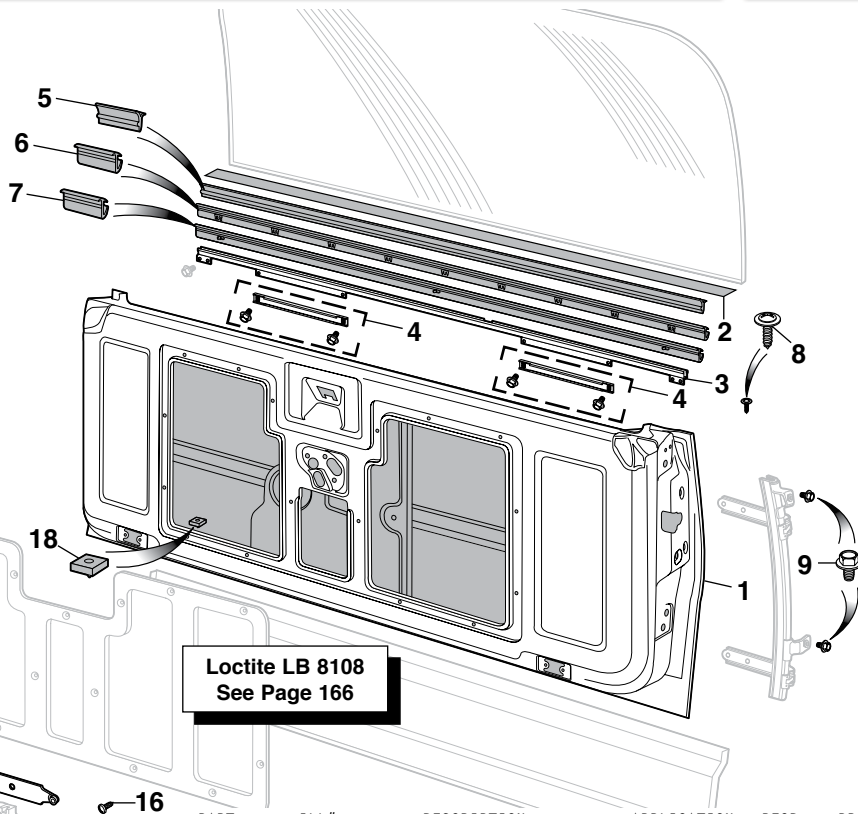

PART	ILL#	DESCRIPTION	APPLICATION	REQD	PRICE
38-9683	(1)	TAILGATE-REPRO	SUBURBAN	73-91 (1)	\$399.95*
36-6193	(2)	GLASS SETTING RUBBER	SUBURBAN	73-91 (1)	\$6.95
38-6684	(3)	WINDOW SASH	SUBURBAN	73-91 (1)	\$64.95
38-6681	(4)	WINDOW GLASS CAM CHANNEL	SUBURBAN	73-91 (2)	\$19.95
38-6979	(5)	TAILGATE WINDOW SEAL-OUTER	SUBURBAN	73-91 (1)	\$22.95
38-6977	(6)	TAILGATE WINDOW SEAL-INNER	SUBURBAN	73-83 (1)	\$19.95
38-6977	(7)	TAILGATE WINDOW SEAL-INNER	SUB "A"	84-91 (1)	\$19.95
38-6978	(7)	TAILGATE WINDOW SEAL-INNER	SUB "B"	84-91 (1)	\$19.95
40-0522-C	(8)	SCREW-CHANNEL CAP	SUBURBAN	73-91 (6)	\$.35

PART	ILL#	DESCRIPTION	APPLICATION	REQD	PRICE
30-0483	(9)	SCREW-CHANNEL	SUBURBAN	73-91 (4)	\$.95
38-6689	(10)	REGULATOR-MANUAL	SUBURBAN	73-91 (1)	\$99.95
38-6688	(11)	REGULATOR-POWER W/O MOTOR	SUBURBAN	73-91 (1)	\$99.95
30-0966	(12)	BOLT-REGULATOR	SUBURBAN	73-91 (4)	\$.75
30-0966	(13)	BOLT-MOTOR	SUBURBAN	73-91 (3)	\$.75
30-0498	(14)	ROLLER & RIVET	SUBURBAN	73-91 (2)	\$4.95
38-6551	(15)	BUSHING	SUB "C"	78-91 (1)	\$2.95
30-0574	(16)	SCREW-ACCESS COVER	SUBURBAN	73-91 (18)	\$.35
38-6974	(17)	SEAL-ACCESS COVER	SUBURBAN	73-91 (1)	\$7.95
30-1841	(18)	WINDOW GLASS BUMPER STOP	SUBURBAN	73-91 (2)	\$2.95

Note: "A" Models without Silverado/Sierra Classic trim package.
 "B" Models with Silverado/Sierra Classic trim package.
 "C" For models equipped with power window.

Bedside Steel Panels

1973-91 Chevy Blazer 1973-91 GMC Jimmy

PART	ILL#	DESCRIPTION	APPLICATION	REQD	PRICE
38-7886	(1)	EXTENDED ARCH-LH	BLZ JIM	73-91 (1)	\$99.95*
38-7887	(1)	EXTENDED ARCH-RH SQR HOLE	BLZ JIM	73-91 (1)	\$99.95*
38-7892	(2)	WHEEL ARCH REPAIR PNL-LH	BLZ JIM	73-91 (1)	\$19.95
38-7893	(2)	WHEEL ARCH REPAIR PNL-RH	BLZ JIM	73-91 (1)	\$19.95
38-7828	(3)	FRONT LWR QUARTER PANEL-LH	BLZ JIM	73-91 (1)	\$24.95
38-7829	(3)	FRONT LWR QUARTER PANEL-RH	BLZ JIM	73-91 (1)	\$29.95
38-7760	(4)	INNER WHEEL WELL-LH	BLZ JIM	73-91 (1)	\$59.95
38-7761	(4)	INNER WHEEL WELL-RH	BLZ JIM	73-91 (1)	\$59.95
38-7762	(5)	INNER WHEEL WELL LOWER-LH	BLZ JIM	73-91 (1)	\$16.95
38-7763	(5)	INNER WHEEL WELL LOWER-RH	BLZ JIM	73-91 (1)	\$16.95
38-7768	(6)	FRONT BEDSIDE SHIELD-LH	BLZ JIM	79-83 (1)	\$39.95
38-7769	(6)	FRONT BEDSIDE SHIELD-RH	BLZ JIM	79-83 (1)	\$39.95
38-7764	(7)	REAR BEDSIDE SHIELD-LH	BLZ JIM	79-91 (1)	\$39.95
38-7765	(7)	REAR BEDSIDE SHIELD-RH	BLZ JIM	79-91 (1)	\$39.95
38-7658	(8)	TAIL LIGHT BACKING PLATE-LH	BLZ JIM	73-91 (1)	\$24.95
38-7659	(8)	TAIL LIGHT BACKING PLATE-RH	BLZ JIM	73-91 (1)	\$24.95
38-7880	(9)	REAR FENDER CORNER-LH	BLZ JIM	73-91 (1)	\$22.95
38-7881	(9)	REAR FENDER CORNER-RH	BLZ JIM	73-91 (1)	\$22.95
38-7832	(10)	REAR LOWER PANEL-LH	BLZ JIM	73-91 (1)	\$39.95
38-7833	(10)	REAR LOWER PANEL-RH	BLZ JIM	73-91 (1)	\$39.95

Seam Sealer
See Page 166

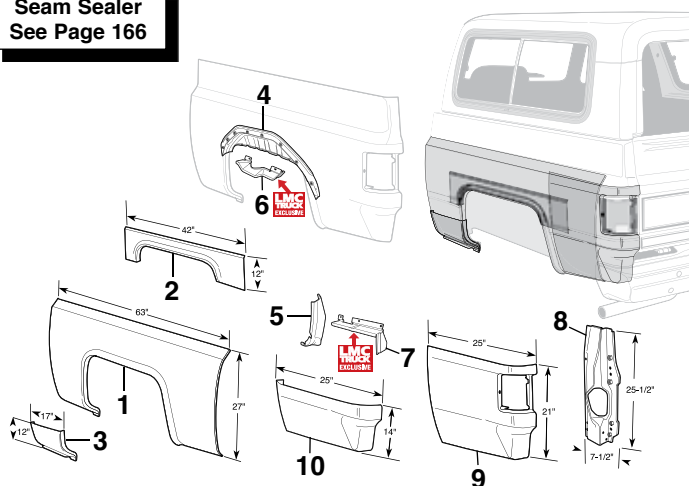

*After the sell price means Oversize Part Charge. Your order will incur a charge of \$20.00 for each oversized part. Due to packing and/or transportation requirements, please allow additional time for delivery. Oversized Parts are not available for air delivery.

Cargo Components

1973-91 Chevy & GMC Suburban

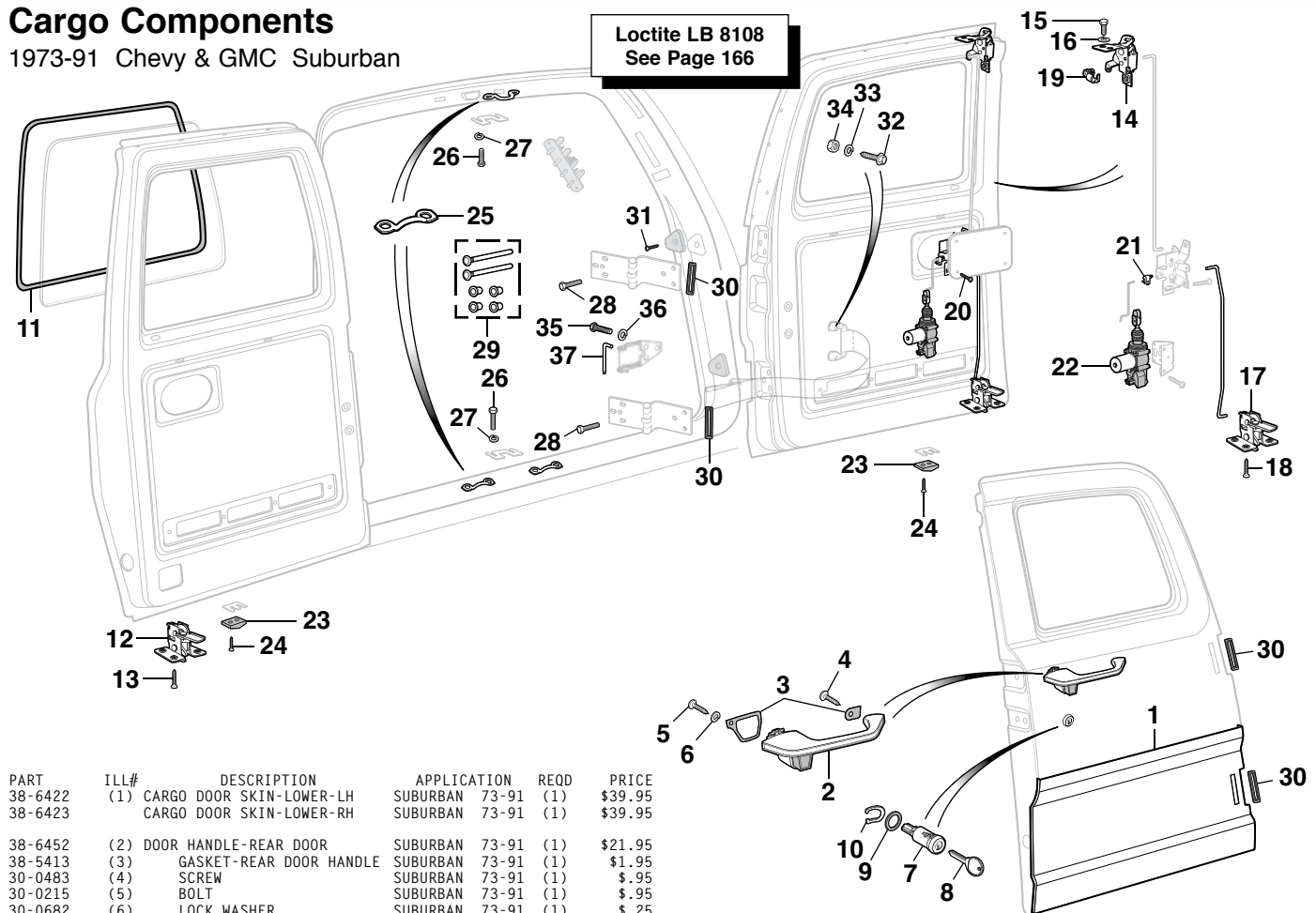
Loctite LB 8108
See Page 166

PART	ILL#	DESCRIPTION	APPLICATION	REQD	PRICE
38-6422	(1)	CARGO DOOR SKIN-LOWER-LH	SUBURBAN 73-91	(1)	\$39.95
38-6423	(1)	CARGO DOOR SKIN-LOWER-RH	SUBURBAN 73-91	(1)	\$39.95
38-6452	(2)	DOOR HANDLE-REAR DOOR	SUBURBAN 73-91	(1)	\$21.95
38-5413	(3)	GASKET-REAR DOOR HANDLE	SUBURBAN 73-91	(1)	\$1.95
30-0483	(4)	SCREW	SUBURBAN 73-91	(1)	\$.95
30-0215	(5)	BOLT	SUBURBAN 73-91	(1)	\$.95
30-0682	(6)	LOCK WASHER	SUBURBAN 73-91	(1)	\$.25
36-0738	(7)	DOOR LOCK-REAR DOOR-UNCODED	SUBURBAN 73-91	(1)	\$13.95
30-0744	(8)	KEY-UNCUT	SUBURBAN 73-91	(1)	\$2.49
38-5415	(9)	GASKET-LOCK CYLINDER	SUBURBAN 73-91	(1)	\$.45
36-0737	(10)	RETAINER-REAR DOOR LOCK	SUBURBAN 73-91	(1)	\$1.45
36-6202	(11)	REAR DOOR GLASS WEATHERSTRIP	SUBURBAN 73-91	(2)	\$29.95
30-1540	(12)	LATCH-REAR DOOR-LOWER-LH	SUBURBAN 73-91	(1)	\$24.95
30-0415	(13)	SCREW	SUBURBAN 73-91	(2)	\$.95
30-1553	(14)	LATCH-REAR DOOR-UPPER-RH	SUBURBAN 73-91	(1)	\$19.95
30-0262	(15)	BOLT	SUBURBAN 73-91	(2)	\$.45
30-0615	(16)	LOCK WASHER	SUBURBAN 73-91	(2)	\$.35
30-1540	(17)	LATCH-REAR DOOR-LOWER-RH	"A" SUBURBAN 73-81	(1)	\$24.95
30-0736	(18)	CLIP-LATCH	SUBURBAN 73-81	(1)	\$1.25
30-1554	(19)	LATCH-REAR DOOR-LOWER-RH	SUBURBAN 82-91	(1)	\$19.95
30-0415	(20)	SCREW	SUBURBAN 73-91	(2)	\$.95
30-0738	(21)	CLIP	SUBURBAN 82-91	(3)	\$1.45
30-0440	(22)	SCREW-ACCESS HOLE COVER	SUBURBAN 73-91	(4)	\$.85
30-0734	(23)	RETAINER-ROD	SUBURBAN 85-91	(1)	\$2.35
36-0744	(24)	ACTUATOR-REAR DOOR LOCK	SUBURBAN 85-91	(1)	\$29.95

PART	ILL#	DESCRIPTION	APPLICATION	REQD	PRICE
30-1839	(23)	BUMPER-REAR DOOR-TOP/BOTTOM	SUBURBAN 73-91	(4)	\$3.95
30-0448	(24)	SCREW	SUBURBAN 73-91	(8)	\$.95
38-6370	(25)	STRIKER	SUBURBAN 73-91	(3)	\$4.95
30-0262	(26)	BOLT	SUBURBAN 73-91	(6)	\$.45
30-0615	(27)	LOCK WASHER	SUBURBAN 73-91	(6)	\$.35
30-0214	(28)	BOLT	SUBURBAN 73-91	(24)	\$3.95
38-6560	(29)	DOOR HINGE PIN KIT	SUBURBAN 73-91	(2)	\$9.95
38-6928	(30)	GROMMET-HINGE	SUBURBAN 73-91	(4)	\$3.95
30-0967	(31)	SCREW-HINGE HOLE PLUG	SUBURBAN 83-91	(4)	\$.40
30-0233	(32)	BOLT	SUBURBAN 73-91	(4)	\$.95
30-0628	(33)	LOCK WASHER	SUBURBAN 73-91	(4)	\$.35
30-0907	(34)	NUT	SUBURBAN 73-91	(4)	\$.65
30-0338	(35)	BOLT	SUBURBAN 73-91	(3)	\$.45
30-0682	(36)	LOCK WASHER	SUBURBAN 73-91	(3)	\$.25
30-3819	(37)	PIN-RR DOOR CHECK STRAP	SUBURBAN 73-91	(2)	\$10.95

Note: "A" For right hand applications it is necessary to remove the actuating lever by drilling out the rivet and install clip #30-0736 to allow installation of the latch control rod in its place.

Glass Tools

38-0796
\$.95

Windshield Stick A glass installer's most useful tool! Can be used to install or remove windows or window rubber. This plastic tool measures 8" in length for an easy grip.

38-0763
\$8.95

Hook Tool helps remove and install rubber mounted glass. The tool has an angled end for easier fitting of the glass inside the rubber seal. Features a round steel ball on the tip to protect against damage to the rubber seal, glass and painted surfaces.

38-0762
\$11.95

Rope-In Tool inserts 1/4" diameter nylon rope through its stem and seats it in the groove of the seal as it is pulled around the perimeter of the seal. With the glass properly positioned on the vehicle, simply pull the rope and the seal then pops over the pinchweld to hold the glass firmly in place. Includes enough rope to fit around even the largest truck windows.

38-0731
\$7.95

Locking Strip Tool is used to install the locking strip around windshields, side windows and rear windows. Features plastic screwdriver handle for a comfortable grip and steel shaft with double-ended tip for use on multiple applications.

Tailgate Seals and Bumpers

1973-91 Chevy & GMC Suburban

PART	ILL#	DESCRIPTION	APPLICATION	REQD	PRICE
38-6982	(1)	TAILGATE WEATHERSTRIP	SUBURBAN 75-91	(1)	\$39.95
36-6193	(2)	GLASS SETTING RUBBER	SUBURBAN 73-91	(1)	\$6.95

Note: "A" Models without Silverado/Sierra Classic trim package.
"B" Models with Silverado/Sierra Classic trim package.

PART	ILL#	DESCRIPTION	APPLICATION	REQD	PRICE
38-6977	(3)	TAILGATE WINDOW SEAL-INNER	SUBURBAN 73-83	(1)	\$19.95
38-6977		TAILGATE WINDOW SEAL-INNER"A"	SUBURBAN 84-91	(1)	\$19.95
38-6978		TAILGATE WINDOW SEAL-INNER"B"	SUBURBAN 84-91	(1)	\$19.95
38-6979	(4)	TAILGATE WINDOW SEAL-OUTER	SUBURBAN 73-91	(1)	\$22.95
38-6974	(5)	ACCESS HOLE COVER SEAL	SUBURBAN 73-91	(1)	\$7.95
30-1888	(6)	TAILGATE LATCH HANDLE SEAL	SUBURBAN 77-91	(1)	\$1.95
38-6981	(7)	ACCESS HOLE COVER SEAL	SUBURBAN 73-91	(2)	\$2.95
30-1841	(8)	TAILGATE WINDOW BUMPER	SUBURBAN 73-91	(2)	\$2.95
30-1810	(9)	TAILGATE BUMPER	SUBURBAN 73-91	(2)	\$2.95

Rear Cargo Door Rubber Components

1973-91 Chevy & GMC Suburban

PART	ILL#	DESCRIPTION	APPLICATION	REQD	PRICE
38-6990	(1)	REAR DOOR WEATHERSTRIP-LH	SUBURBAN 73-79	(1)	\$14.95
38-6992		REAR DOOR WEATHERSTRIP-LH	SUBURBAN 80-91	(1)	\$19.95
30-0440	(2)	SCREW-WEATHERSTRIP	SUBURBAN 73-79	(4)	\$.85
38-6991	(3)	REAR DOOR WEATHERSTRIP-RH	SUBURBAN 73-79	(1)	\$14.95
38-6993		REAR DOOR WEATHERSTRIP-RH	SUBURBAN 80-91	(1)	\$19.95
30-0440	(4)	SCREW-WEATHERSTRIP	SUBURBAN 73-79	(1)	\$.85

PART	ILL#	DESCRIPTION	APPLICATION	REQD	PRICE
38-6994	(5)	REAR DOOR UPPER SEAL	SUBURBAN 79-91	(1)	\$24.95
36-6202	(6)	REAR DOOR GLASS WEATHERSTRIP	SUBURBAN 73-91	(2)	\$29.95
30-1839	(7)	REAR DOOR BUMPER	SUBURBAN 73-91	(4)	\$3.95
30-0448	(8)	SCREW-REAR DOOR BUMPER	SUBURBAN 73-91	(8)	\$.95
38-6928	(9)	GROMMET-DOOR HINGE	SUBURBAN 73-91	(4)	\$3.95
38-0792	(10)	WEATHERSTRIP ADHESIVE-BLACK 5 OUNCE TUBE			\$6.95

#38-0792 Weatherstrip Adhesive is fast drying, high strength and waterproof. It is great for bonding all types of truck parts. Dries black.

Headlight Protection Film



36-0317

Headlight Protection Film is made from scratch-resistant, 30-mil thick press-polished PVC material that features a UV inhibitor to prevent shrinking and discoloration, combined with the strongest clear adhesive available for maximum durability and distortion-free light transmission. Proven to withstand a barrage of 1" diameter stones at speeds up to 120 mph with no damage to lens. Kit contains pre-cut film, installation squeegee and instructions. Without cutouts for headlight alignment pins where equipped.

DUAL = Models with Dual Headlights

PART	DESCRIPTION	APPLICATION	REQD	PRICE
36-0317	HEADLIGHT FILM 7" CUSTOM "A"	73-80	(1)	\$16.95
36-0319	HEADLIGHT FILM 165MM CUSTOM	DUAL 81-88	(1)	\$16.95
36-0332	HEADLIGHT FILM 150MM CUSTOM	DUAL 89-91	(1)	\$14.95

Note: "A" Without cutouts for headlight alignment pins. Some trimming required.

Headlight Covers ... Stylish Protection



Headlight Covers are stylish and protect headlights from road debris. Installation is quick and easy. Easy to remove and replace for simple cleaning. Available in smoke only.

May not be legal in some states; please check state and local authorities before ordering.

Limited Lifetime Warranty

PART	DESCRIPTION	APPLICATION	REQD	PRICE
38-0880	HEADLIGHT COVER SET-SMOKE	"A" CHEVY GMC 73-80	(1)	\$64.95

Note: "A" Models equipped with round headlights.

Paint Protection Film

Made from rugged, clear, 8-mil thick polyurethane paint protection film that features a clear-coat finish for maximum shine and durability. Once applied, this material is virtually invisible yet helps prevent chipping, scratching and scuffing to the vulnerable areas of your vehicle.

Hood Protection Film



38-0274
\$49.95

Kit contains 12" wide x 6' roll and installation instructions.

Threshold Protection Film



37-8029
\$19.95

Kit contains 2-3/4" wide x 5' roll, installation squeegee and instructions.

Rocker Panel Protection Film



38-9035
\$189.95

Kit contains two 9" wide x 15' rolls, installation squeegees and instructions.

Door Edge Protection Film

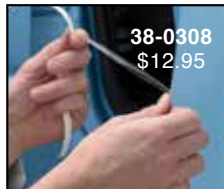

38-0308
\$12.95

Contains 3/8" wide x 12' roll and instructions.

Smoke Tail Light Cover Set



38-0890

Tail Light Cover Set will dramatically enhance the look of your truck. Mounts easily using 3M™ Automotive Dual Lock, included.

Tail Light Covers may not be legal in some states; please check with your state and local authorities before ordering.

PART	DESCRIPTION	APPLICATION	REQD	PRICE
38-0890	SMOKE	CHEVY GMC 73-91	(1)	\$59.95

Bug Deflector ... The Ultimate Protection and Styling



Limited Lifetime Warranty

38-0307

Custom molded Bug Deflectors are manufactured from "Implex," a technologically advanced, rugged yet flexible high-impact material that is virtually unbreakable, very scratch resistant, ultraviolet stable and provides excellent weatherability. Stand-away design allows easy cleaning behind deflector and prevents contact with hood at high speeds or in high wind conditions. Easy installation; all necessary hardware included.

PART	DESCRIPTION	APPLICATION	REQD	PRICE
38-0307	BUG DEFLECTOR	SMOKE CHEVY GMC 81-91	(1)	\$64.95*

*After the sell price means Oversize Part Charge. Your order will incur a charge of \$20.00 for each oversized part. Due to packing and/or transportation requirements, please allow additional time for delivery. Oversized Parts are not available for air delivery.

Filler Panels ... For a Smooth, Stylish Appearance

Smooth made easy! No more fabricating filler panels by hand; get a custom look for your truck with these pre-formed Filler Panels.

Just weld in and grind smooth.

LMC
TRUCK
EXCLUSIVE

Front Sidemarker Filler Panels



Before



After

Sidemarker Filler Sets are legal for show, competition and off-road use only.



38-7646



38-7647

PART	DESCRIPTION	APPLICATION	REQD	PRICE
38-7646	FRONT SIDEMARKER FILLER SET	CHEVY GMC 73-80	(1)	\$9.95
38-7647	FRONT SIDEMARKER FILLER SET	CHEVY GMC 81-91	(1)	\$9.95

LMC
TRUCK
EXCLUSIVE

Door Handle Filler Panels



Before



After



38-7648

PART	DESCRIPTION	APPLICATION	REQD	PRICE
38-7648	DOOR HANDLE FILLER SET-8 PCS	BLZ JIM 73-91	(1)	\$14.95
38-7648	DOOR HANDLE FILLER SET-8 PCS	SUBURBAN 73-91	(2)	\$14.95

Tail Light Filler Panels



38-0850

PART	DESCRIPTION	APPLICATION	REQD	PRICE
38-0850	TAIL LIGHT FILLER SET	CHEVY GMC 73-91	(1)	\$34.95



Before



After

#38-0850 Tail Light Filler Set is legal for show, competition and off-road use only. Tail Lights must be relocated for street use.

Front Roll Pan



38-7320

All Roll Pans weld into place.

Roll Pans eliminate stock bumpers for a smoother look. Check your local bumper laws before ordering.

PART	DESCRIPTION	APPLICATION	REQD	PRICE
38-7320	FRONT ROLL PAN	"A" CHEVY GMC 81-91	(1)	\$99.95

Note: "A" Requires cutting of front frame rails to install.

Suburban Rear Roll Pan



38-7318

All Roll Pans weld into place.

Roll Pans eliminate stock bumpers for a smoother look. Check your local bumper laws before ordering. Fits models equipped with tailgate only.

PART	DESCRIPTION	APPLICATION	REQD	PRICE
38-7318	REAR ROLL PAN WITH LICENSE	SUBURBAN 73-91	(1)	\$139.95

Aluminum Running Boards Give You a Step Up



38-3736



Extruded Aluminum Running Boards feature rugged extruded aluminum finished with a brite-dip anodized coating for durability. Rough tape runs the entire length of the boards for secure stepping all year round.



Diamond Tread Running Boards are constructed of thick gauge aluminum for strength and the diamond tread provides traction for secure stepping in all kinds of weather.

Full-size stone guards protect the Diamond Tread and Extruded running boards from road debris. Mounting brackets are made from heavy-duty steel for added strength. Running boards do not fit models with fender flares.

PART	DESCRIPTION	APPLICATION	REQD	PRICE
38-3736	RUNNING BOARDS-EXTRUDED	BLZ JIM 73-91	(1)	\$319.95*
38-3723	RUNNING BOARDS-EXTRUDED	SUBURBAN 73-91	(1)	\$399.95*
38-3733	RUNNING BOARDS-DIAMOND TREAD	SUBURBAN 73-91	(1)	\$409.95*

*After the sell price means Oversize Part Charge. Your order will incur a charge of \$20.00 for each oversized part. Due to packing and/or transportation requirements, please allow additional time for delivery. Oversized Parts are not available for air delivery.

Custom Flexible Chrome Trim ... Design it – Cut it – Install it

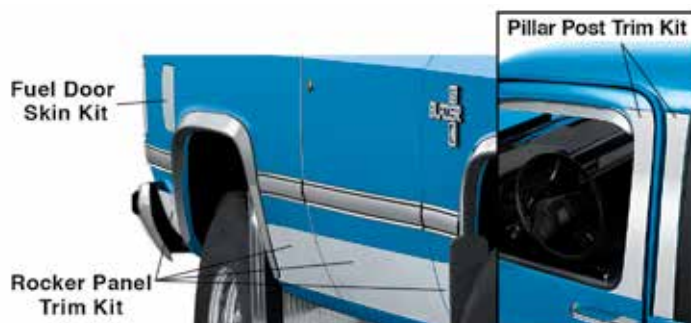

Add design accents and trim on your vehicle in traditional patterns or create a unique custom look with Flexible Universal Chrome Trim. Available in four widths, any combination of the kits can be used to achieve a desired look. Chrome ABS Trim is scratch resistant, UV coated with a bright chrome finish and easily cuts with sharp scissors and features 3M™ adhesive peel-off backing. Pattern material is included for design and fitment of the flexible chrome laminate. Use provided sandpaper to clean up any edges or corners. Always double-check all measurements of materials needed for your design for your vehicle against available sizes of kits.

PART	DESCRIPTION	APPLICATION	REQD	PRICE
37-7280	CHROME ROCKER TRIM KIT	5PC 5" X 54"	(AR)	\$119.95
37-7281	CHROME ROCKER TRIM KIT	5PC 6" X 54"	(AR)	\$119.95
37-7282	CHROME ROCKER TRIM KIT	5PC 7" X 54"	(AR)	\$149.95
37-7283	CHROME ROCKER TRIM KIT	5PC 8" X 54"	(AR)	\$144.95
37-7284	CHROME PILLAR POST TRIM KIT	5PC 5" X 24"	(AR)	\$64.95
37-7285	CHROME FUEL DOOR SKIN KIT	1PC 8" X 8"	(AR)	\$19.95

Spare Tire Cover ... Finishing Touch that Adds Protection for Your Spare



Spare Tire Cover is made from heavy-duty vinyl-coated polyester with a lock-stitched seam construction and a drainage seam located at the bottom, making it durable under all weather conditions. Features a strong built-in shock cord with no-rust clips for easy attachment.

Measure your tire diameter and width before ordering.
Small: Width 6" to 8-3/4" Diameter 26-1/2" to 29"
Medium: Width 8-3/4" to 10" Diameter 29-1/2" to 31"

Spare Tire Cover is Only Available in Black

PART	DESCRIPTION	APPLICATION	REQD	PRICE
48-2600-C	SPARE TIRE COVER-SMALL	BLACK	(1)	\$64.95
48-2601-C	SPARE TIRE COVER-MEDIUM	BLACK	(1)	\$64.95

Step Bars

1976-91 Chevy Blazer
1976-91 GMC Jimmy



38-3745

These Step Bars are constructed from 3" round tubing with built-in steps designed for both good looks and practicality. The step pads are UV tested to ensure long life in hot or cold climates.

Available in Stainless Steel or Black Powder Coat

PART	DESCRIPTION	APPLICATION	REQD	PRICE
38-3745	STEP BARS	STAINLESS STEEL BLZ JIM 76-91	(1)	\$259.95*
38-3755	STEP BARS	BLACK BLZ JIM 76-91	(1)	\$199.95*

*After the sell price means Oversize Part Charge. Your order will incur a charge of \$20.00 for each oversized part. Due to packing and/or transportation requirements, please allow additional time for delivery. Oversized Parts are not available for air delivery.

1973-91 Window Deflector ... Shades Interior and Keeps Rain Out



38-0740

The aerodynamically designed high impact Acrylic Window Deflector won't fade or cloud. It allows 25% light transmission to keep the inside of your truck's cab cooler. It's made of a 50/50 blend of Plex DR Acrylic for long lasting construction.

Installation is easy; attaches with 3M™ OE approved tape included with deflector, no drilling is required. Comes with one Window Deflector for each door.

PART	DESCRIPTION	APPLICATION	REQD	PRICE
38-0740	WINDOW DEFLECTOR-SMOKE	2PC SET BLZ JIM 76-91	(1)	\$39.95
38-0739	WINDOW DEFLECTOR-SMOKE	4PC SET SUBURBAN 73-91	(1)	\$49.95

Hoop Steps

37-6340



37-6380



Hoop Steps are made of corrosion-resistant, durable cast aluminum alloy and feature a safe non-slip diamond tread pattern step. They feature an exclusive multi-mount system designed for a precision fit and easy installation. Available in polished or black powder coat finish. Sold as a set of two.

PART	DESCRIPTION	APPLICATION	REQD	PRICE
37-6340	HOOP STEPS-POLISHED	CHEVY GMC 73-91	(AR)	\$69.95
37-6380	HOOP STEPS-BLACK	CHEVY GMC 73-91	(AR)	\$69.95

Window Visor Keeps the Elements Out



Window Visor allows you to keep your windows partially open to have fresh air constantly circulating while keeping rain, wind and noise out. Helps reduce damaging heat build-up and comes with one Window Visor for each door. Mounting hardware included.



PART	DESCRIPTION	APPLICATION	REQD	PRICE
38-0744	WINDOW VISOR-STAINLESS	2PC SET BLZ JIM 76-91	(1)	\$24.95
38-0745	WINDOW VISOR-BLACK	2PC SET BLZ JIM 76-91	(1)	\$54.95
38-0741	WINDOW VISOR-STAINLESS	4PC SET SUBURBAN 73-91	(1)	\$59.95

Exterior Rubber Components

1973-75 Chevy Blazer 1973-75 GMC Jimmy

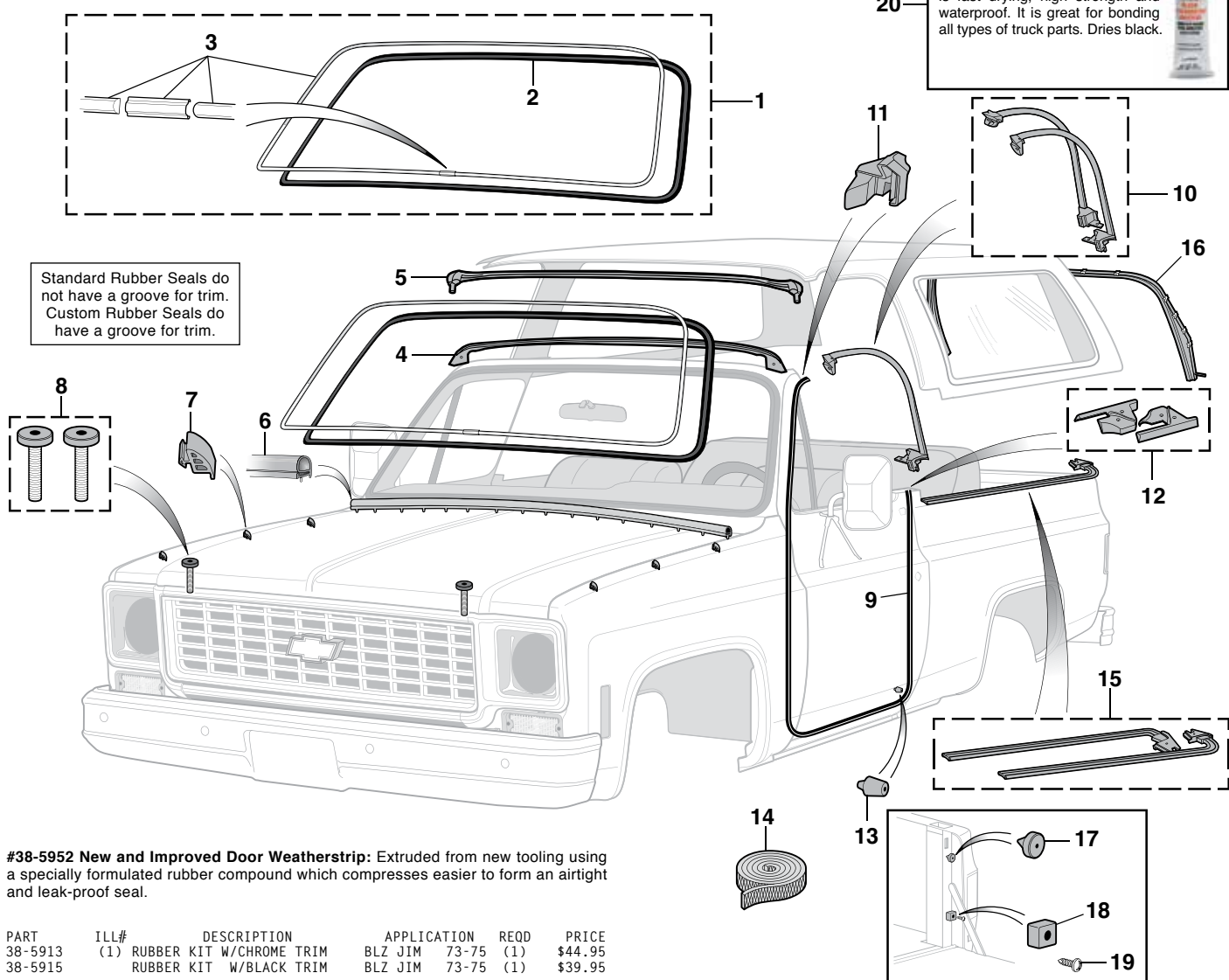

#38-5952 New and Improved Door Weatherstrip: Extruded from new tooling using a specially formulated rubber compound which compresses easier to form an airtight and leak-proof seal.

PART	ILL#	DESCRIPTION	APPLICATION	REQD	PRICE
38-5913	(1)	RUBBER KIT W/CHROME TRIM	BLZ JIM 73-75	(1)	\$44.95
38-5915		RUBBER KIT W/BLACK TRIM	BLZ JIM 73-75	(1)	\$39.95
38-5911	(2)	WINDSHIELD RUBBER	BLZ JIM 73-75	(1)	\$39.95
38-5900		WINDSHIELD RUBBER	BLZ JIM 73-75	(1)	\$39.95
38-6032	(3)	TRIM KIT-CHROME	BLZ JIM 73-75	(1)	\$19.95
38-6033		TRIM KIT-BLACK	BLZ JIM 73-75	(1)	\$16.95
38-6184	(4)	HEADER SEAL-OUTER	BLZ JIM 73-75	(1)	\$29.95
38-6183	(5)	HEADER SEAL-INNER	BLZ JIM 73-75	(1)	\$34.95
38-7408	(6)	HOOD TO COWL SEAL	BLZ JIM 73-75	(1)	\$10.95
30-1822	(7)	HOOD BUMPER-SIDE	BLZ JIM 73-75	(6)	\$1.95
30-1824	(8)	HOOD BUMPER SET-FRONT	BLZ JIM 73-75	(1)	\$5.95
38-5952	(9)	DOOR WEATHERSTRIP "A"	BLZ JIM 73-75	(2)	\$26.95
38-6952	(10)	DOOR SEAL SET-ON SHELL	BLZ JIM 73-75	(1)	\$44.95
38-6180	(11)	DOOR CAP UPPER-LH	BLZ JIM 73-75	(1)	\$34.95
38-6181		DOOR CAP UPPER-RH	BLZ JIM 73-75	(1)	\$34.95
38-6182	(12)	DOOR CAP LOWER-SET OF 2	BLZ JIM 73-75	(1)	\$24.95
30-1820	(13)	DOOR BUMPER	BLZ JIM 73-75	(2)	\$1.25
38-7460	(14)	BODY TO FRAME WEBBING 30FT	BLZ JIM 73-75	(1)	\$24.95
38-6185	(15)	LOWER SIDE SEAL-SET OF 2	BLZ JIM 73-75	(1)	\$49.95
36-6199	(16)	REAR GLASS RUBBER-UPPER	BLZ JIM 73-91	(1)	\$59.95

Note: "A" Must be sized and cut to fit.

Parts are sold separately, priced each. "Set" means will complete one vehicle, Req'd (1). If a (4) is in the Req'd column then four must be purchased to do one vehicle.

PART	ILL#	DESCRIPTION	APPLICATION	REQD	PRICE
30-1810	(17)	TAILGATE BUMPER-UPPER	"B" BLZ JIM 73-75	(2)	\$2.95
30-1811	(18)	TAILGATE BUMPER-LOWER	"B" BLZ JIM 73-75	(2)	\$2.95
30-0506	(19)	SCREW	BLZ JIM 73-75	(2)	\$.30

38-0792 (20) WEATHERSTRIP ADHESIVE-BLACK 5 OUNCE TUBE \$6.95

Note: "B" Models equipped with folding soft top.

Tailgate Sealer

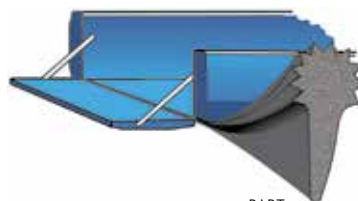

Tailgate Sealer keeps out water, dirt, wind and exhaust fumes. Excellent for use with camper shells and tonneaus. Made from high-quality EDPM rubber with easy peel-and-stick installation.

PART	DESCRIPTION	PRICE
38-3203	TAILGATE SEALER	\$14.95

Exterior Rubber Components

1976-91 Chevy Blazer 1976-91 GMC Jimmy

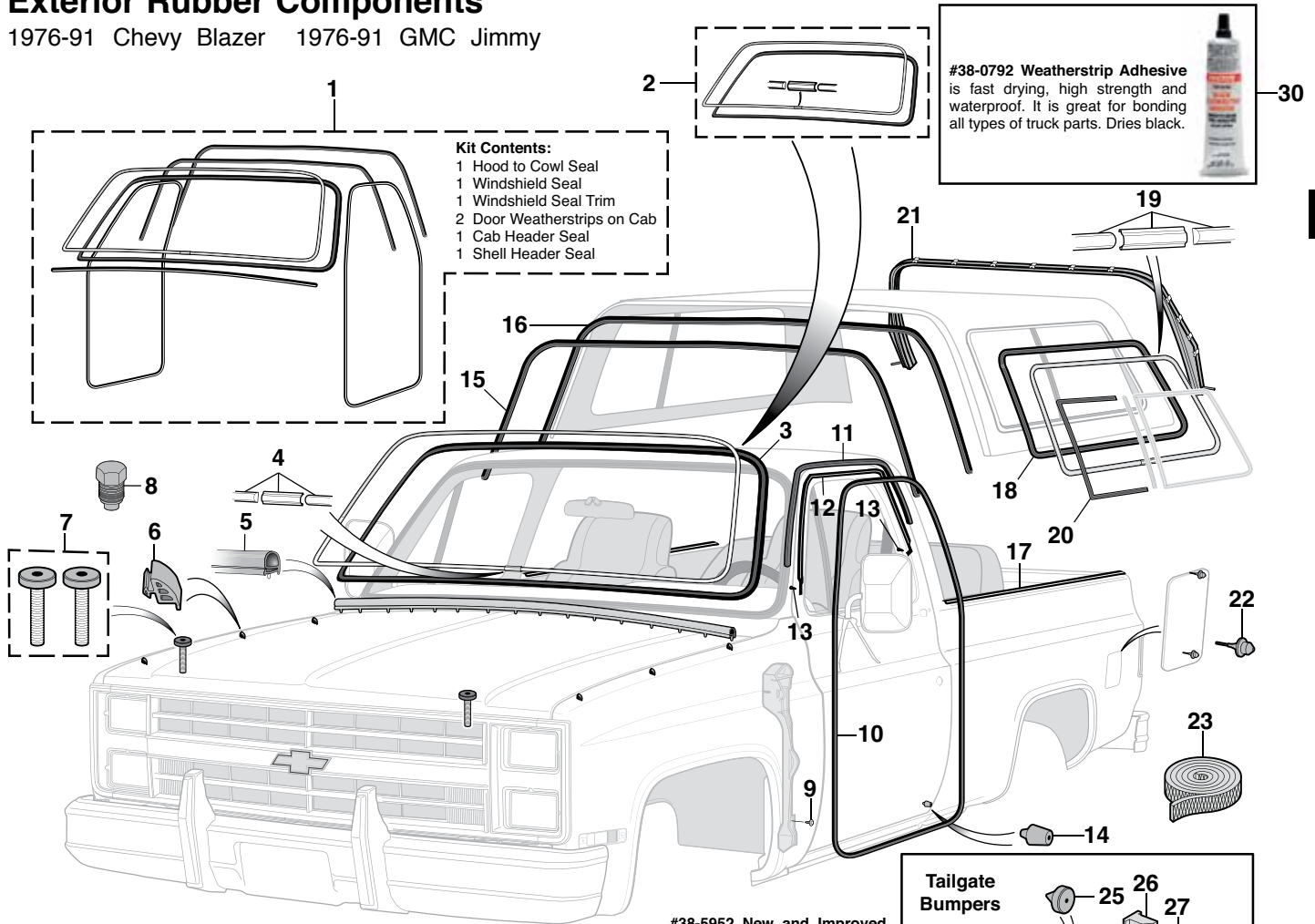

Kit Contents:

- 1 Hood to Cowl Seal
- 1 Windshield Seal
- 1 Windshield Seal Trim
- 2 Door Weatherstrips on Cab
- 1 Cab Header Seal
- 1 Shell Header Seal

#38-0792 Weatherstrip Adhesive is fast drying, high strength and waterproof. It is great for bonding all types of truck parts. Dries black.

Standard Rubber Seals do not have a groove for trim.
Custom Rubber Seals do have a groove for trim.

#38-5952 New and Improved Door Weatherstrip: Extruded from new tooling using a specially formulated rubber compound which compresses easier to form an airtight and leak-proof seal.

PART	ILL#	DESCRIPTION	APPLICATION	REQD	PRICE
38-6253	(1)	CAB SEAL KIT W/CHROME TRIM	BLZ JIM 76-80	(1)	\$149.95
38-6254		CAB SEAL KIT W/BLACK TRIM	BLZ JIM 76-80	(1)	\$149.95
38-6255		CAB SEAL KIT W/CHROME TRIM	BLZ JIM 81-91	(1)	\$149.95
38-6256		CAB SEAL KIT W/BLACK TRIM	BLZ JIM 81-91	(1)	\$149.95
38-5913	(2)	RUBBER KIT W/CHROME TRIM	BLZ JIM 76-91	(1)	\$44.95
38-5915		RUBBER KIT W/BLACK TRIM	BLZ JIM 76-91	(1)	\$39.95
38-5911	(3)	WINDSHIELD RUBBER STANDARD	BLZ JIM 76-91	(1)	\$39.95
38-5900		WINDSHIELD RUBBER CUSTOM	BLZ JIM 76-91	(1)	\$39.95
38-6032	(4)	TRIM KIT CHROME	BLZ JIM 76-91	(1)	\$19.95
38-6033		TRIM KIT BLACK	BLZ JIM 76-91	(1)	\$16.95
38-7408	(5)	HOOD TO COWL SEAL	BLZ JIM 76-80	(1)	\$10.95
38-7405		HOOD TO COWL SEAL	BLZ JIM 81-91	(1)	\$12.95
30-1822	(6)	HOOD BUMPER-SIDE	BLZ JIM 76-91	(6)	\$1.95
30-1824	(7)	HOOD BUMPER SET-FRONT	BLZ JIM 76-81	(1)	\$5.95
30-1826	(8)	HOOD BUMPER-FRONT	BLZ JIM 82-91	(2)	\$1.95
30-0454	(9)	SCREW-FRONT FENDER SEAL	BLZ JIM 81-91	(8)	\$.29
38-5952	(10)	DOOR WEATHERSTRIP-ON CAB	BLZ JIM 76-91	(2)	\$26.95
38-6947	(11)	WEATHERSTRIP-ON DOOR	BLZ JIM 76-78	(2)	\$9.95
38-6948	(12)	DOOR WEATHERSTRIP-ONDOOR-LH	BLZ JIM 79-81	(1)	\$24.95
38-6949		DOOR WEATHERSTRIP-ONDOOR-RH	BLZ JIM 79-81	(1)	\$24.95
30-0592	(13)	SCREW-WEATHERSTRIP	BLZ JIM 79-81	(4)	\$.50
30-1820	(14)	DOOR BUMPER	BLZ JIM 76-91	(2)	\$1.25
38-6190	(15)	HEADER SEAL-INNER ON CAB	BLZ JIM 76-91	(1)	\$29.95
38-6191	(16)	HEADER SEAL-OUTER ON SHELL	BLZ JIM 76-91	(1)	\$26.95
38-6192	(17)	LOWER SIDE SEAL-LH	BLZ JIM 76-91	(1)	\$34.95
38-6193		LOWER SIDE SEAL-RH	BLZ JIM 76-91	(1)	\$34.95

PART	ILL#	DESCRIPTION	APPLICATION	REQD	PRICE
36-6194	(18)	SIDE WINDOW RUBBER "A"	BLZ JIM 76-91	(2)	\$37.95
36-6195		SIDE WINDOW RUBBER "B"	BLZ JIM 81-91	(2)	\$37.95
38-6032	(19)	TRIM KIT CHROME	BLZ JIM 76-91	(2)	\$19.95
38-6033		TRIM KIT BLACK	BLZ JIM 76-91	(2)	\$16.95
36-6196	(20)	SLIDING SIDE WNDW RUBBER "A"	BLZ JIM 80-91	(2)	\$19.95
36-6199	(21)	REAR GLASS RUBBER-UPPER	BLZ JIM 76-91	(1)	\$59.95
30-1840	(22)	FUEL DOOR BUMPER	BLZ JIM 79-91	(AR)	\$1.99
38-7460	(23)	BODY TO FRAME WEBBING 30FT	BLZ JIM 76-91	(1)	\$24.95
38-6963	(24)	TAILGATE SEAL-LOWER "C"	BLZ JIM 76-81	(1)	\$19.95
30-1810	(25)	TAILGATE BUMPER-UPPER "C"	BLZ JIM 76-80	(2)	\$2.95
30-1815	(26)	TAILGATE BUMPER-UPPER "C"	BLZ JIM 81	(2)	\$4.95
30-0414	(27)	SCREW "C"	BLZ JIM 81	(2)	\$.95
30-1811	(28)	TAILGATE BUMPER-LOWER "C"	BLZ JIM 76-81	(2)	\$2.95
30-0506	(29)	SCREW "C"	BLZ JIM 76-81	(2)	\$.30
38-0792	(30)	WEATHERSTRIP ADHESIVE-BLACK 5 OUNCE TUBE			\$6.95

Note: "A" Models without factory deep tinted one way glass.
"B" Models with factory deep tinted one way glass.
"C" Models equipped with folding soft top.

Exterior Rubber Components

1973-91 Chevy & GMC Suburban

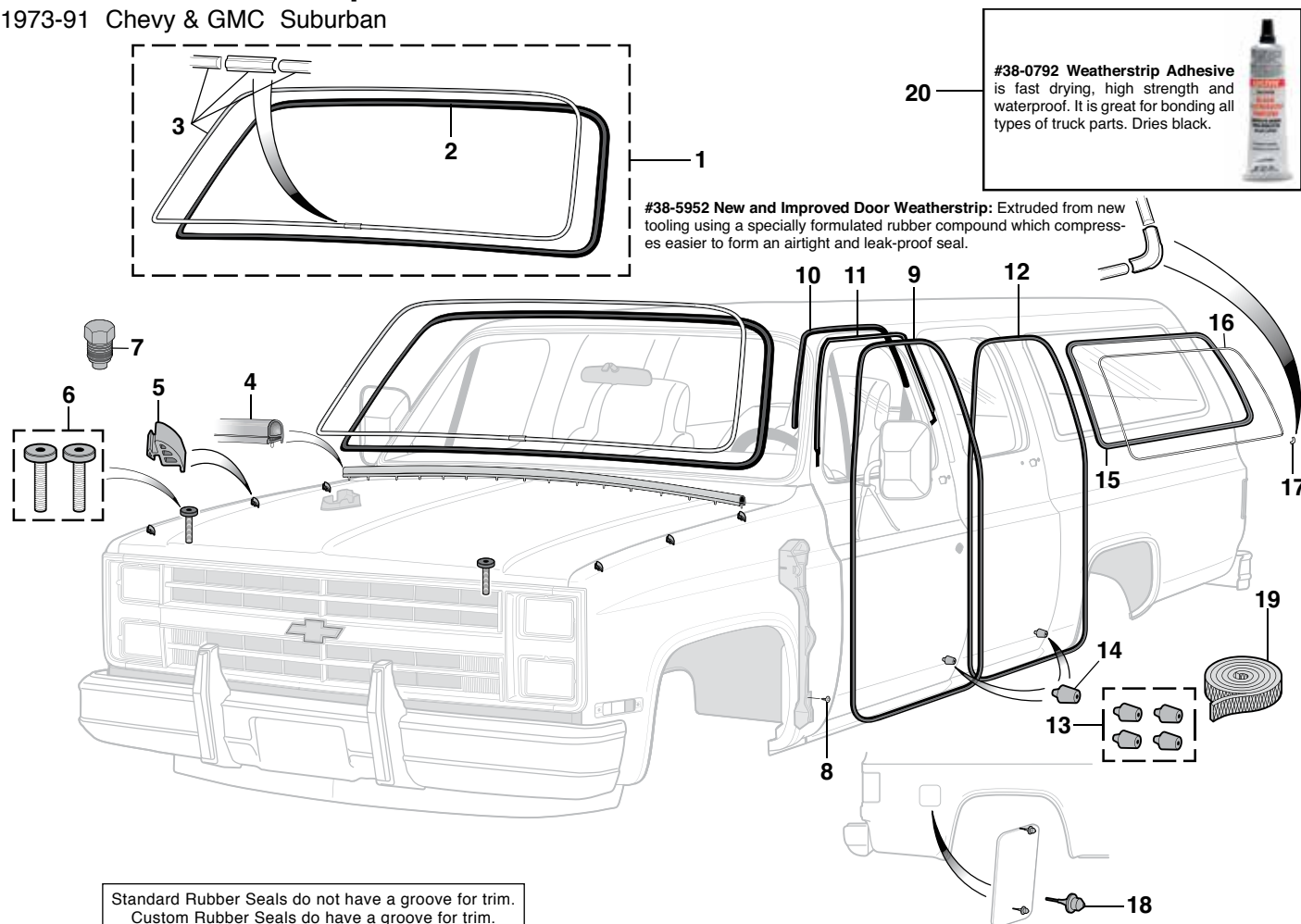

PART	ILL#	DESCRIPTION	APPLICATION	REQD	PRICE
38-5913	(1)	RUBBER KIT W/CHROME TRIM	SUBURBAN 73-91	(1)	\$44.95
38-5915		RUBBER KIT W/BLACK TRIM	SUBURBAN 73-91	(1)	\$39.95

Body Gap Filler Set

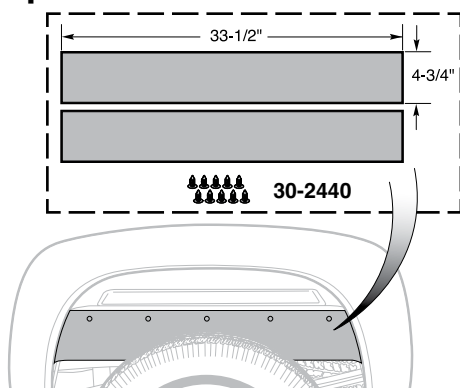

Body Gap Filler Set covers the gap between the frame and the bed of the truck. Body Gap Filler Set creates a clean backdrop for your wheels and is also used to cover the opening created by a body lift kit. Made from 3/16" thick industrial rubber, each piece measures 33-1/2" long by 4-3/4" wide and must be sized and cut to fit. Drilling is required for installation. Mounting hardware and installation instructions are included.

PART	DESCRIPTION	REQD	PRICE
30-2440	BODY GAP FILLER SET-REAR	(1)	\$19.95

PART	ILL#	DESCRIPTION	APPLICATION	REQD	PRICE
38-5911	(2)	WINDSHIELD RUBBER	SUBURBAN 73-91	(1)	\$39.95
38-5900		WINDSHIELD RUBBER	SUBURBAN 73-91	(1)	\$39.95
38-6032	(3)	TRIM KIT-CHROME	SUBURBAN 73-91	(1)	\$19.95
38-6033		TRIM KIT-BLACK	SUBURBAN 73-91	(1)	\$16.95
38-7408	(4)	HOOD TO COWL SEAL	SUBURBAN 73-80	(1)	\$10.95
38-7405		HOOD TO COWL SEAL	SUBURBAN 81-91	(1)	\$12.95
30-1822	(5)	HOOD BUMPER-SIDE	SUBURBAN 73-91	(6)	\$1.95
30-1824	(6)	HOOD BUMPER SET-FRONT	SUBURBAN 73-81	(1)	\$5.95
30-1826	(7)	HOOD BUMPER-FRONT	SUBURBAN 82-91	(2)	\$1.95
30-0454	(8)	SCREW-FRONT FENDER SEAL	SUBURBAN 81-91	(8)	\$.29
38-5952	(9)	FRTDOOR WEATHERSTRIP/BODY	SUBURBAN 73-91	(2)	\$26.95
38-6947	(10)	FRONT DOOR WEATHERSTRIP	SUBURBAN 73-78	(2)	\$9.95
38-6948	(11)	FRONT DOOR WEATHERSTRIP-LH	SUBURBAN 79-81	(1)	\$24.95
38-6949		FRONT DOOR WEATHERSTRIP-RH	SUBURBAN 79-81	(1)	\$24.95
38-5952	(12)	SIDE RR DOOR WTHERSTRIP/BDY	SUBURBAN 73-78	(2)	\$26.95
38-6988		SIDE RR DOOR WTHERSTRIP/BDY	SUBURBAN 79-91	(2)	\$24.95
30-1803	(13)	DOOR BUMPER SET-4PC	SUBURBAN 73-91	(1)	\$4.95
30-1820	(14)	FRONT/SIDE DOOR BUMPER	SUBURBAN 73-91	(4)	\$1.25
36-6201	(15)	BODY SIDE WINDOW RUBBER	SUBURBAN 76-91	(2)	\$44.95
38-5904	(16)	CHROME TRIM	SUBURBAN 76-91	(2)	\$19.95
38-5905		BLACK TRIM	SUBURBAN 76-91	(2)	\$16.95
36-7045	(17)	MOLDING CAP-CHROME	SUBURBAN 76-91	(2)	\$2.25
36-7046		MOLDING CAP-BLACK	SUBURBAN 76-91	(2)	\$3.95
30-1840	(18)	FUEL DOOR BUMPER	SUBURBAN 79-91	(2)	\$1.99
38-7460	(19)	BODY TO FRAME WEBBING 30FT	SUBURBAN 73-91	(1)	\$24.95
38-0792	(20)	WEATHERSTRIP ADHESIVE-BLACK 5 OUNCE TUBE			\$6.95

Fender Emblems

1973-88 Chevy Suburban
1975-88 Chevy Blazer

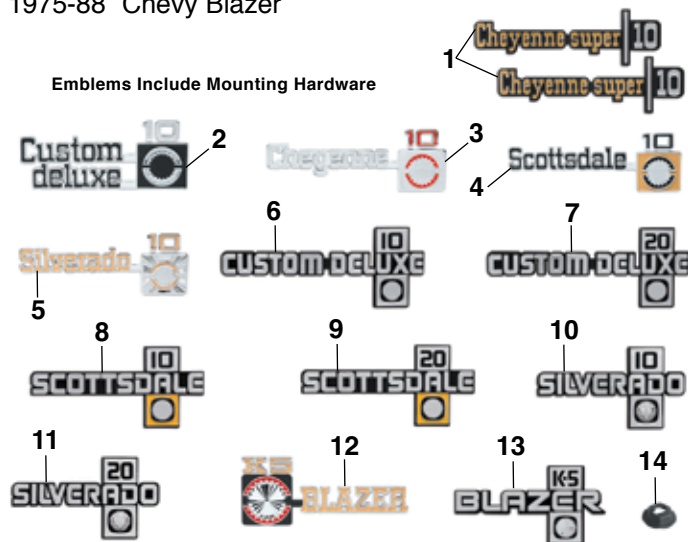

Emblems Include Mounting Hardware



Emblems are licensed by GM and are reproductions of the original.

Body Panels See Page 13

PART	ILL#	DESCRIPTION	APPLICATION	REQD	PRICE
38-3460	(1)	EMBLEM SET "CHEY SUPER 10"	SUB 1/2T 73-76	(1)	\$119.95
38-3462	(2)	EMBLEM "CUSTOM DELUXE 10"	SUB 1/2T 75-80	(2)	\$79.95
38-3466	(3)	EMBLEM "CHEYENNE 10"	SUB 1/2T 75-80	(2)	\$79.95
38-3470	(4)	EMBLEM "SCOTTSDALE 10"	SUB 1/2T 75-80	(2)	\$79.95
38-3474	(5)	EMBLEM "SILVERADO 10"	SUB 1/2T 75-80	(2)	\$54.95
38-3473	(6)	EMBLEM "CUSTOM DELUXE 10"	SUB 1/2T 81-87	(2)	\$49.95
38-3493	(7)	EMBLEM "CUSTOM DELUXE 20"	SUB 3/4T 81-88	(2)	\$59.95
38-3477	(8)	EMBLEM "SCOTTSDALE 10"	SUB 1/2T 81-88	(2)	\$64.95
38-3494	(9)	EMBLEM "SCOTTSDALE 20"	SUB 3/4T 81-88	(2)	\$59.95
38-3475	(10)	EMBLEM "SILVERADO 10"	SUB 1/2T 81-88	(2)	\$89.95
38-3495	(11)	EMBLEM "SILVERADO 20"	SUB 3/4T 81-88	(2)	\$48.95
38-3469	(12)	EMBLEM "K/5 BLAZER"	BLAZER 75-80	(2)	\$59.95
38-3479	(13)	EMBLEM "BLAZER"	BLAZER 81-88	(2)	\$54.95
30-0875	(14)	EMBLEM NUT	CHEVY 73-88	(4)	\$.95

Hood Ornaments

1978-91 Chevy Blazer, Suburban
1981-91 GMC Jimmy, Suburban

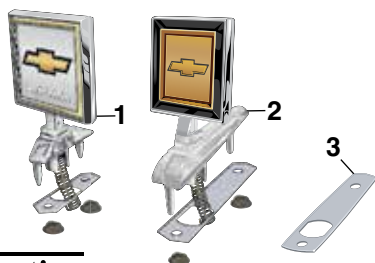

Emblems are licensed by GM and are reproductions of the original.

PART	ILL#	DESCRIPTION	APPLICATION	REQD	PRICE
38-3669	(1)	HOOD ORNAMENT "CHEVROLET"	CHEVY 78-80	(1)	\$99.95
38-3463	(2)	HOOD ORNAMENT "BOWTIE"	CHEVY 81-91	(1)	\$99.95
38-3633	(3)	HOOD ORNAMENT INSULATOR	CHEVY GMC 81-91	(1)	\$2.95

Dash Molding Emblems

1973-88 Chevy Blazer, Suburban

Dash Molding -
See Pages 93 & 95



Emblems are licensed by GM and are reproductions of the original.

Emblems Include Mounting Hardware

PART	ILL#	DESCRIPTION	APPLICATION	REQD	PRICE
38-3648	(1)	EMBLEM "CHEYENNE"	CHEVY 73-74	(1)	\$34.95
38-3486	(2)	EMBLEM "CHEYENNE"	CHEVY 75-80	(1)	\$34.95
38-3661	(3)	EMBLEM "CHEYENNE SUPER"	CHEVY 73-74	(1)	\$34.95
38-3649	(4)	EMBLEM "CUSTOM DELUXE"	CHEVY 73-74	(1)	\$34.95
38-3485	(5)	EMBLEM "CUSTOM DELUXE"	CHEVY 81-88	(1)	\$34.95
38-3487	(6)	EMBLEM "SCOTTSDALE"	CHEVY 75-80	(1)	\$34.95
38-3488	(7)	EMBLEM "SCOTTSDALE"	CHEVY 81-88	(1)	\$32.95
38-3489	(8)	EMBLEM "SILVERADO"	CHEVY 75-80	(1)	\$34.95
38-3490	(9)	EMBLEM "SILVERADO"	CHEVY 81-88	(1)	\$39.95
30-0809	(10)	EMBLEM NUT	CHEVY 73-88	(2)	\$.49

Door Emblems

1989-91 GMC Suburban



Emblems are licensed by GM and are reproductions of the original.

PART	ILL#	DESCRIPTION	APPLICATION	REQD	PRICE
38-3694	(1)	EMBLEM "GMC 1500"	"A" SUB 1/2 89-91	(2)	\$99.95
38-3696	(2)	EMBLEM "GMC 2500"	"A" SUB 3/4 89-91	(2)	\$64.95

Note: "A" Emblem attaches to original body molding.

Tailgate Emblems

1981-91 Chevy Blazer, Suburban
1981-89 GMC Jimmy, Suburban



Emblems are licensed by GM and are reproductions of the original.

PART	DESCRIPTION	APPLICATION	REQD	PRICE
38-3431	EMBLEM "CHEVROLET"	CHEVY 81-91	(1)	\$59.95
38-3258	EMBLEM "GMC"	GMC 81-89	(1)	\$69.95

Grille Mounting Components

1973-80 Chevy Blazer, Suburban

1973-80 GMC Jimmy, Suburban

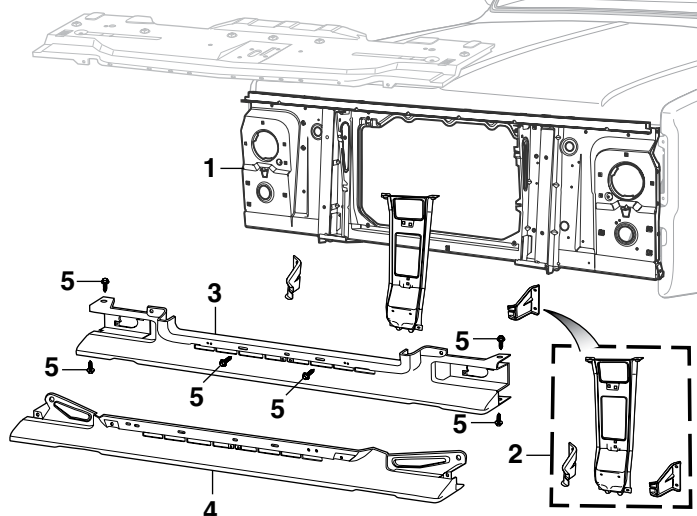

Premium parts are produced from new tooling using 18-gauge, OE quality steel as original for strength and durability to outperform current collision damage quality parts. Professional EDP (Electro Deposit Primer) coating offers a smooth surface ready for prep and paint.

PART	ILL#	DESCRIPTION	APPLICATION	REQD	PRICE
32-2544-T	(1)	GRILLE/RAD SUPPORT-PREMIUM	CHEVY GMC 73-74	(1)	\$299.95
32-2545-T		GRILLE/RAD SUPPORT-PREMIUM	CHEVY GMC 75-79	(1)	\$299.95
32-2546-T		GRILLE/RAD SUPPORT-PREMIUM	CHEVY GMC 80	(1)	\$299.95
30-1585	(2)	SUPPORT W/GRILLE BRACKETS	CHEVY 73-74	(1)	\$79.95
38-7400	(3)	LOWER GRILLE PANEL "A"	CHEVY GMC 73-80	(1)	\$29.95
38-7399	(4)	LOWER GRILLE PANEL "B"	CHEVY GMC 80	(1)	\$26.95
30-0230	(5)	BOLT	CHEVY GMC 73-80 (AR)		\$.95

Note: "A" For 1980 models with round headlights.

"B" For 1980 models with rectangular headlights.

Grille Mounting Components

1981-91 Chevy Blazer, Suburban

1981-91 GMC Jimmy, Suburban

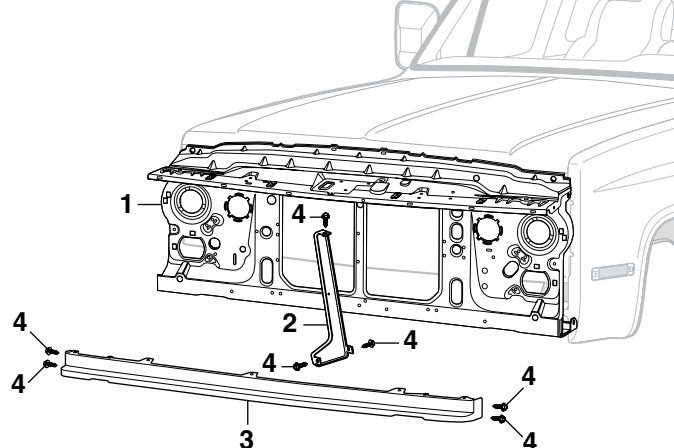

PART	ILL#	DESCRIPTION	APPLICATION	REQD	PRICE
Single Headlight Grille/Radiator Support					
32-2566-T	(1)	GRILLE/RAD SUPPORT-STANDARD	CHEVY GMC 81-88	(1)	\$74.95
Dual Headlight Grille/Radiator Support					
32-2548-T		GRILLE/RAD SUPPORT-PREMIUM	CHEVY GMC 81-88	(1)	\$259.95
32-2567-T		GRILLE/RAD SUPPORT-STANDARD	CHEVY GMC 81-88	(1)	\$89.95
32-2569-T		GRILLE/RAD SUPPORT-STANDARD	CHEVY GMC 89-91	(1)	\$94.95
30-1563	(2)	SUPPORT	CHEVY GMC 81-91	(1)	\$10.95
38-7401	(3)	LOWER GRILLE PANEL	CHEVY GMC 81-82	(1)	\$17.95
38-7402		LOWER GRILLE PANEL	CHEVY GMC 83-88	(1)	\$19.95
38-7396		LOWER GRILLE PANEL	CHEVY GMC 89-91	(1)	\$24.95
30-0230	(4)	BOLT	CHEVY GMC 81-87 (AR)		\$.95

-T after a part number means that part must be shipped Truck Freight. The prepaid order will include a \$125.00 charge for delivery in the 48 contiguous United States. Orders outside of the 48 states will be quoted. Additional delivery time required.

Grille Emblems

1973-76 Chevy Blazer, Suburban

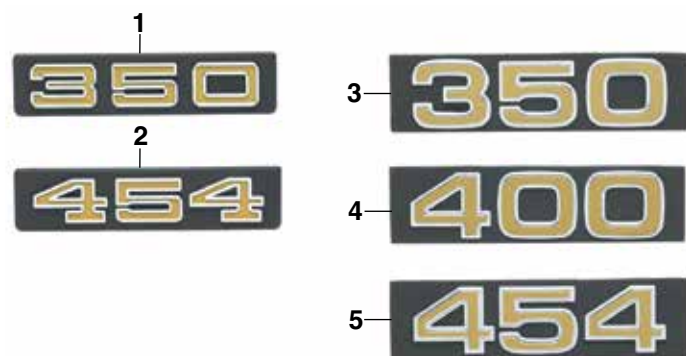

PART	ILL#	DESCRIPTION	APPLICATION	REQD	PRICE
38-3161	(1)	EMBLEM-GRILLE "350"	"A" CHEVY 73-74	(1)	\$29.95
38-3162	(2)	EMBLEM-GRILLE "454"	"A" CHEVY 73-74	(1)	\$29.95
38-3167	(3)	EMBLEM-GRILLE "350"	"A" CHEVY 75-76	(1)	\$29.95
38-3168	(4)	EMBLEM-GRILLE "400"	"A" CHEVY 75-76	(1)	\$29.95
38-3169	(5)	EMBLEM-GRILLE "454"	"A" CHEVY 75-76	(1)	\$29.95

Note: "A" Mounting hardware included.

Grille Emblems

1975-91 Chevy Blazer, Suburban

1989-91 GMC Jimmy, Suburban

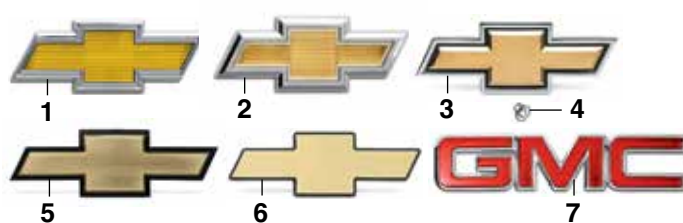

PART	ILL#	DESCRIPTION	APPLICATION	REQD	PRICE
38-3480	(1)	EMBLEM "BOWTIE" "A"	CHEVY 75-79	(1)	\$59.95
38-3481	(2)	EMBLEM "BOWTIE" "A"	CHEVY 81-82	(1)	\$44.95
38-7000	(3)	EMBLEM "BOWTIE" "A"	CHEVY 83-84	(1)	\$69.95
38-7000		EMBLEM "BOWTIE" "A" DUAL	CHEVY 85-88	(1)	\$69.95
30-0809	(4)	EMBLEM NUT	CHEVY 75-88	(2)	\$.49
38-7008	(5)	EMBLEM "BOWTIE" "B" SINGLE	CHEVY 85-88	(1)	\$39.95
38-0829	(NI)	3M DOUBLE-SIDED TAPE	CHEVY 85-88	(1)	\$2.95
38-3461	(6)	EMBLEM "BOWTIE" "B"	CHEVY 89-91	(1)	\$64.95
38-0788	(NI)	3M DOUBLE-SIDED TAPE	CHEVY 89-91	(1)	\$8.95
39-3410	(7)	EMBLEM "GMC" "C" DUAL	GMC 89-91	(1)	\$129.95
38-0788	(NI)	3M DOUBLE-SIDED TAPE			\$8.95

Note: "A" Mounting hardware included.

"B" Emblem attaches with double-sided tape, sold separately.

"C" Emblem mounting pins must be removed prior to installing emblem on grille with 3M™ tape, included.

1973-78 Grille Molding

1973-78 Chevy Blazer, Suburban
1973-78 GMC Jimmy, Suburban

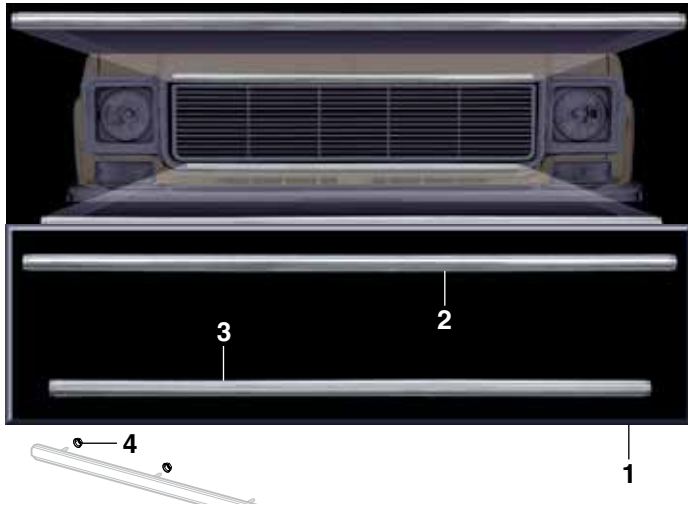

All Necessary Mounting Hardware is Included with Grille Molding

PART	ILL#	DESCRIPTION	APPLICATION	REQD	PRICE
38-8756	(1)	GRILLE MOLDING KIT	CHEVY GMC 73-78	(1)	\$29.95
38-3962	(2)	MOLDING-UPPER	CHEVY GMC 73-78	(1)	\$19.95
38-3960	(3)	MOLDING-LOWER	CHEVY GMC 73-78	(1)	\$19.95
30-0809	(4)	NUT-MOLDING	CHEVY GMC 73-78 (AR)		\$.49

1981-82 Grille Molding

1981-82 Chevy Blazer, Suburban
1981-82 GMC Jimmy, Suburban

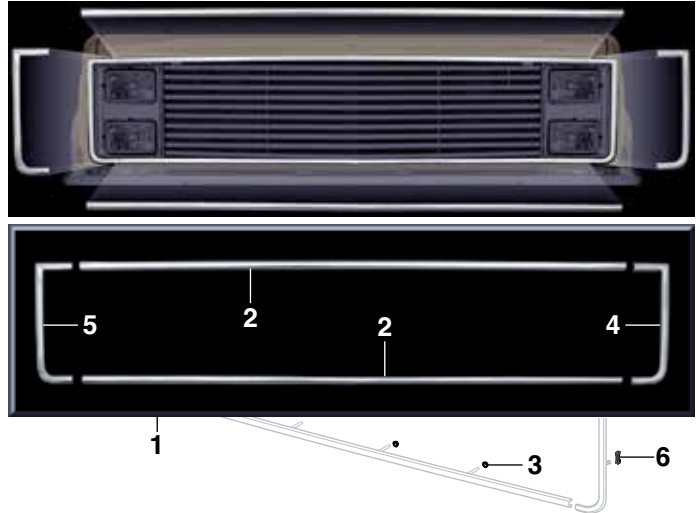

All Necessary Mounting Hardware is Included with Grille Molding

PART	ILL#	DESCRIPTION	APPLICATION	REQD	PRICE
38-8758	(1)	GRILLE MOLDING KIT W/O CLIPS	CHEVY GMC 81-82	(1)	\$59.95
38-3354	(2)	MOLDING-UPPER & LOWER	CHEVY GMC 81-82	(2)	\$19.95
30-0809	(3)	NUT-MOLDING	CHEVY GMC 81-82 (AR)		\$.49
38-3270	(4)	MOLDING-SIDE-LH	CHEVY GMC 81-82	(1)	\$19.95
38-3271	(5)	MOLDING-SIDE-RH	CHEVY GMC 81-82	(1)	\$19.95
30-0871	(6)	CLIP-MOLDING	CHEVY GMC 81-82	(4)	\$1.95

1979-80 Grille Molding

1979-80 Chevy Blazer, Suburban
1979-80 GMC Jimmy, Suburban

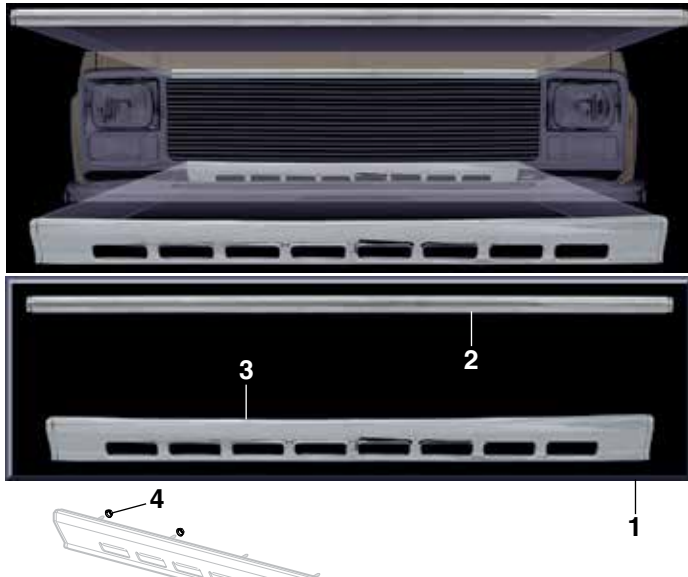

All Necessary Mounting Hardware is Included with Grille Molding

PART	ILL#	DESCRIPTION	APPLICATION	REQD	PRICE
38-8757	(1)	GRILLE MOLDING KIT	CHEVY GMC 79-80	(1)	\$29.95
38-3963	(2)	MOLDING-UPPER	CHEVY GMC 79-80	(1)	\$16.95
38-3961	(3)	MOLDING-LOWER	CHEVY GMC 79-80	(1)	\$29.95
30-0809	(4)	NUT-MOLDING	CHEVY GMC 79-80 (AR)		\$.49

Grille Molding

1983-88 Chevy Blazer, Suburban
1983-88 GMC Jimmy, Suburban

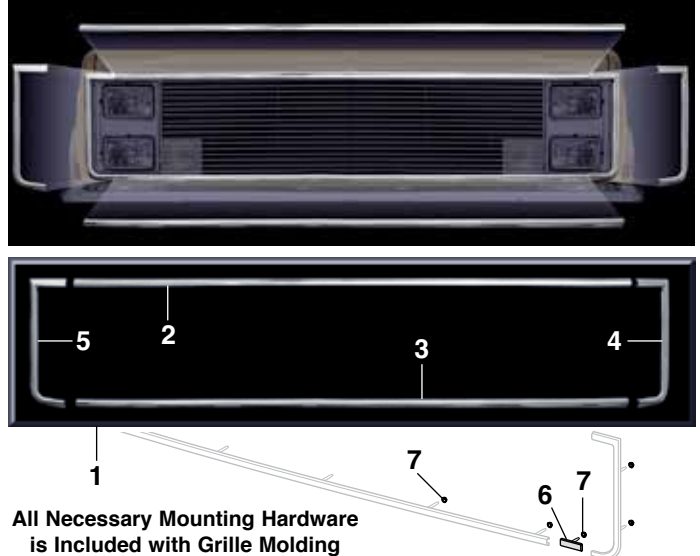

All Necessary Mounting Hardware is Included with Grille Molding

PART	ILL#	DESCRIPTION	APPLICATION	REQD	PRICE
38-8759	(1)	GRILLE MOLDING KIT	CHEVY GMC 83-88	(1)	\$69.95
38-7001	(2)	MOLDING-UPPER	CHEVY GMC 83-87	(1)	\$19.95
38-7002	(3)	MOLDING-LOWER	CHEVY GMC 83-87	(1)	\$14.95
38-7004	(4)	MOLDING-SIDE-LH	CHEVY GMC 83-87	(1)	\$19.95
38-7005	(5)	MOLDING-SIDE-RH	CHEVY GMC 83-87	(1)	\$19.95
30-0896	(6)	MOLDING CLIP	CHEVY GMC 83-87	(4)	\$1.95
30-0809	(7)	NUT-MOLDING	CHEVY GMC 83-87 (AR)		\$.49

LMC
TRUCK
EXCLUSIVE

Premium Headlight Bezels are made from new tooling and designed to OE quality standards.

GM

Restoration
Parts

Premium Grilles are licensed by GM and are exact reproductions of the original.

*After the sell price means Oversize Part Charge. Your order will incur a charge of \$20.00 for each oversized part. Due to packing and/or transportation requirements, please allow additional time for delivery. Oversized Parts are not available for air delivery.

Grille Components

1973-74 Chevy Blazer, Suburban

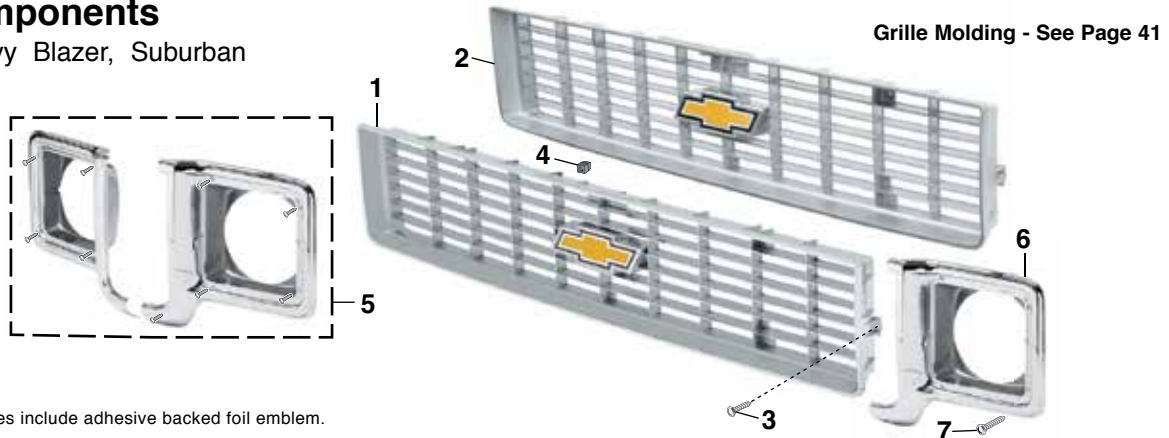

Premium grilles include adhesive backed foil emblem.

PART	ILL#	DESCRIPTION	APPLICATION	REQD	PRICE	PART	ILL#	DESCRIPTION	APPLICATION	REQD	PRICE	
38-3842	(1)	GRILLE-CHROME/GRAY-PREMIUM	CHEVY	73-74	(1)	\$179.95	36-4341	(5) HEADLIGHT BEZEL SET-PLASTIC	CHEVY	73-74	(1)	\$29.95
38-3843	(2)	GRILLE-GRAY-PREMIUM	CHEVY	73-74	(1)	\$139.95	36-4314	(6) HEADLIGHT BEZEL-LH PLASTIC	CHEVY	73-74	(1)	\$14.95
30-0434	(3)	SCREW-GRILLE	CHEVY	73-74	(8)	\$.95	36-4315	HEADLIGHT BEZEL-RH PLASTIC	CHEVY	73-74	(1)	\$14.95
30-0815	(4)	ANCHOR NUT-CENTER	CHEVY	73-74	(2)	\$.29	30-0947	(7) SCREW-CHROME	CHEVY	73-74	(10)	\$.35

Grille Components

1975-78 Chevy Blazer, Suburban

Grille emblem cannot be fitted to standard grille. When purchasing a standard grille you must purchase two center molding pieces (#38-3965).

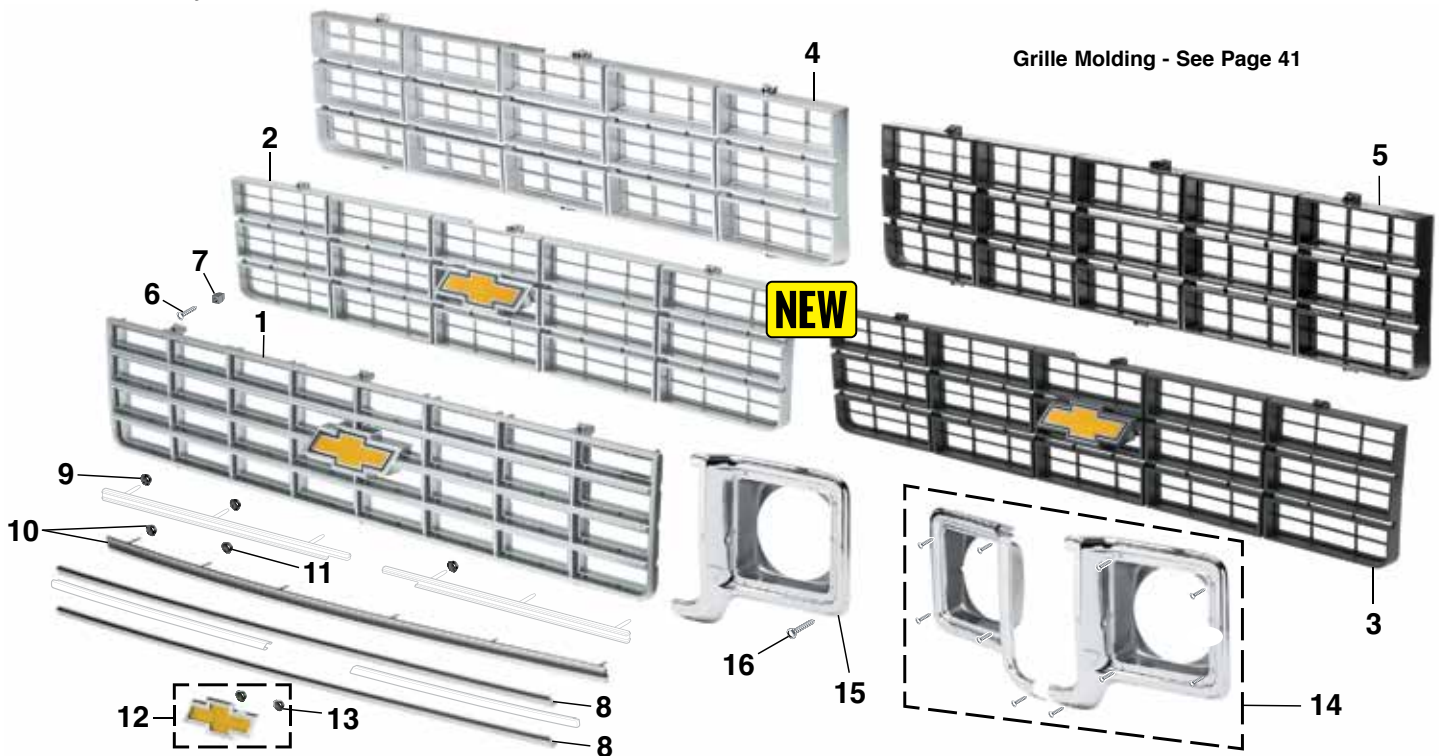

Premium grilles include adhesive backed foil emblem.

Premium grilles include adhesive backed foil emblem.						PART	ILL#	DESCRIPTION	APPLICATION	REQD	PRICE		
PART	ILL#	DESCRIPTION	APPLICATION	REQD	PRICE	38-3964	(8)	MOLDING-CENTER	CHEVY	75-76	(2)	\$24.95	
						30-0809	(9)	NUT	CHEVY	77-78	(6)	\$.49	
						38-3965	(10)	MOLDING-CENTER-LOWER	CHEVY	77-78	(1)	\$39.95	
						1 REQ FOR OE GRILLE - 2		FOR STANDARD					
38-4131	(1)	GRILLE-SILVER-PREMIUM	W/EMBLEM	75-76	(1)	\$139.95	30-0809	(11)	NUT	CHEVY	77-78	(6)	\$.49
38-4133	(2)	GRILLE-GRAY-PREMIUM	W/EMBLEM	77-78	(1)	\$139.95*	38-3480	(12)	EMBLEM	CHEVY	75-78	(1)	\$59.95
38-4132	(3)	GRILLE-BLACK-PREMIUM	W/EMBLEM	77-78	(1)	\$139.95*	30-0809	(13)	NUT-EMBLEM	CHEVY	75-78	(2)	\$.49
38-3972	(4)	GRILLE-LT GRAY-STANDARD	CHEVY	77-78	(1)	\$39.95*	36-4341	(14)	HEADLIGHT BEZEL SET-PLASTIC	CHEVY	75-78	(1)	\$29.95
38-3976	(5)	GRILLE-BLACK-STANDARD	CHEVY	77-78	(1)	\$36.95*							
40-0408-C	(6)	SCREW-GRILLE	CHEVY	75-78	(6)	\$.65	36-4314	(15)	HEADLIGHT BEZEL-LH PLASTIC	CHEVY	75-78	(1)	\$14.95
	(7)	ANCHOR NUT	CHEVY	75-78	(6)	\$.29	36-4315		HEADLIGHT BEZEL-RH PLASTIC	CHEVY	75-78	(1)	\$14.95
							30-0947	(16)	SCREW-CHROME	CHEVY	75-78	(4)	\$.35

Grille Components

1979-80 Chevy Blazer, Suburban

Grille emblem cannot be fitted to standard grille. When purchasing a standard grille you must purchase two center molding pieces (#38-3965).

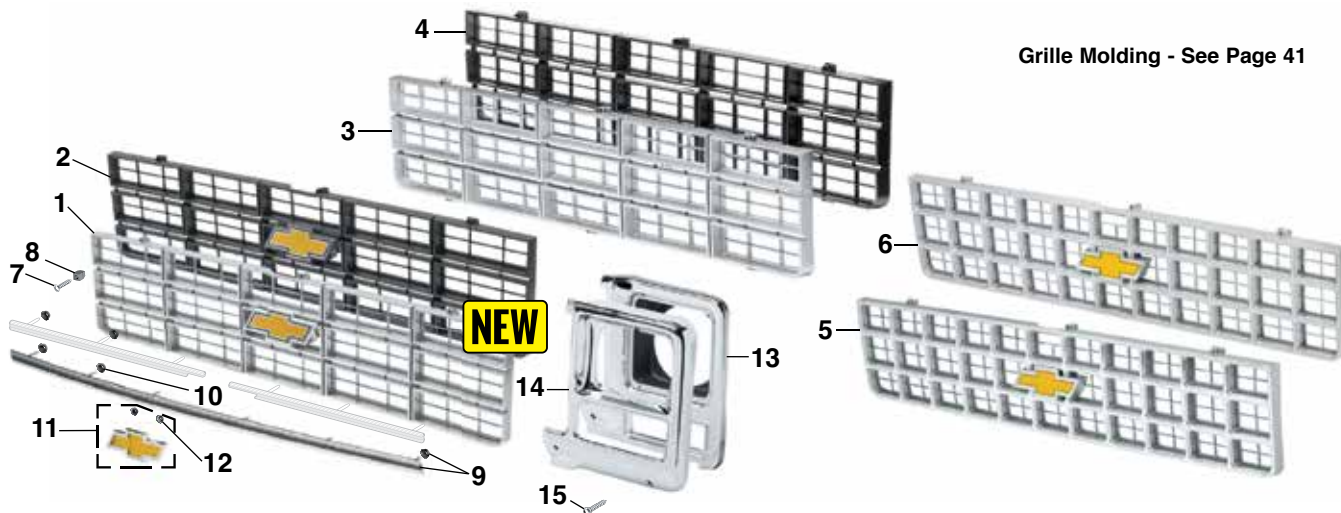

Grille Molding - See Page 41

PART	ILL#	DESCRIPTION	APPLICATION	REQD	PRICE
38-4133	(1)	GRILLE-GRAY-PREMIUM	W/EMBLEM	79 (1)	\$139.95*
38-4132	(2)	GRILLE-BLACK-PREMIUM	W/EMBLEM	79 (1)	\$139.95*
38-3972	(3)	GRILLE-LT GRAY-STANDARD	CHEVY	79 (1)	\$39.95*
38-3976	(4)	GRILLE-BLACK-STANDARD	CHEVY	79 (1)	\$36.95*
38-4134	(5)	GRILLE-CHROME/GRAY-PREMIUM	W/EMBLEM	80 (1)	\$179.95
38-4136	(6)	GRILLE-GRAY-PREMIUM	W/EMBLEM	80 (1)	\$139.95
40-0408-C	(7)	SCREW-GRILLE	CHEVY	79-80 (6)	\$.65
30-0815	(8)	ANCHOR NUT	CHEVY	79-80 (6)	\$.29

*After the sell price means Oversize Part Charge. Your order will incur a charge of \$20.00 for each oversized part. Due to packing and/or transportation requirements, please allow additional time for delivery. Oversized Parts are not available for air delivery.

Premium grilles include adhesive backed foil emblem.

PART	ILL#	DESCRIPTION	APPLICATION	REQD	PRICE
38-3965	(9)	MOLDING-LOWER CENTER	CHEVY	79 (1)	\$39.95
30-0809	(10)	NUT	CHEVY	79 (6)	\$.49
38-3480	(11)	EMBLEM-METAL	CHEVY	79 (1)	\$59.95
38-3482	(12)	EMBLEM-PLASTIC	CHEVY	80 (1)	\$59.95
30-0809	(12)	NUT-EMBLEM	CHEVY	79-80 (2)	\$.49
36-4316	(13)	BEZEL-LH-ROUND CHROME/GRAY	CHEVY	79-80 (1)	\$34.95
36-4317	(13)	BEZEL-RH-ROUND CHROME/GRAY	CHEVY	79-80 (1)	\$34.95
36-4318	(14)	BEZEL-LH-RECTANGLE CHROME	CHEVY	80 (1)	\$34.95
36-4319	(14)	BEZEL-RH-RECTANGLE CHROME	CHEVY	80 (1)	\$34.95
30-0947	(15)	SCREW-CHROME	CHEVY	80 (10)	\$.35

Grille Components

1981-82 Chevy Blazer, Suburban

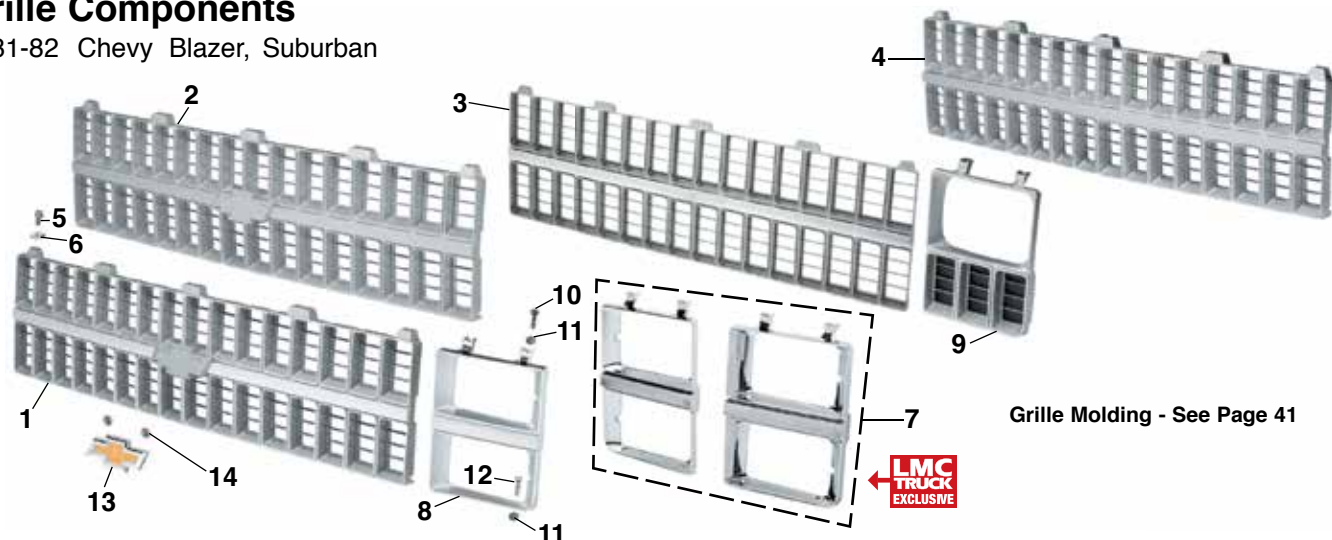

Grille Molding - See Page 41

Grille Emblem Cannot Be Fitted To Standard Grille

PART	ILL#	DESCRIPTION	APPLICATION	REQD	PRICE
38-4154	(1)	GRILLE-CHROME/GRAY-PREMIUM	CHEVY	81-82 (1)	\$129.95*
38-4155	(2)	GRILLE-GRAY-PREMIUM	CHEVY	81-82 (1)	\$89.95*
38-3968	(3)	GRILLE-CHROME/GRAY-STANDARD	CHEVY	81-82 (1)	\$64.95*
38-3969	(4)	GRILLE-GRAY-STANDARD	CHEVY	81-82 (1)	\$39.95*
30-0454	(5)	SCREW	CHEVY	81-82 (8)	\$.29
30-0829	(6)	U-NUT	CHEVY	81-82 (8)	\$.49
36-4544	(7)	BEZEL SET-ALL CHROME	DUAL CHEVY	81-82 (1)	\$59.95
36-4532	(8)	BEZEL-LH-PREMIUM	DUAL CHEVY	81-82 (1)	\$22.95
36-4533	(8)	BEZEL-RH-PREMIUM	DUAL CHEVY	81-82 (1)	\$22.95
36-4320	(9)	BEZEL-LH-STANDARD	DUAL CHEVY	81-82 (1)	\$13.95
36-4321	(9)	BEZEL-RH-STANDARD	DUAL CHEVY	81-82 (1)	\$13.95

PART	ILL#	DESCRIPTION	APPLICATION	REQD	PRICE
36-4530	(9)	BEZEL-LH-PREMIUM	SINGLE CHEVY	81-82 (1)	\$18.95
36-4531	(9)	BEZEL-RH-PREMIUM	SINGLE CHEVY	81-82 (1)	\$18.95
36-4326	(10)	BEZEL-LH-STANDARD	SINGLE CHEVY	81-82 (1)	\$12.95
36-4327	(10)	BEZEL-RH-STANDARD	SINGLE CHEVY	81-82 (1)	\$12.95
31-0511	(11)	SCREW-BLACK	CHEVY	81-82 (4)	\$.25
30-0815	(11)	ANCHOR NUT	CHEVY	81-82 (8)	\$.29
30-0476	(12)	SCREW-SILVER	CHEVY	81-82 (4)	\$.95
30-0947	(12)	SCREW-CHROME	CHEVY	81-82 (4)	\$.35
38-3481	(13)	EMBLEM	CHEVY	81-82 (1)	\$44.95
30-0809	(14)	NUT	CHEVY	81-82 (2)	\$.49

*After the sell price means Oversize Part Charge. Your order will incur a charge of \$20.00 for each oversized part. Due to packing and/or transportation requirements, please allow additional time for delivery. Oversized Parts are not available for air delivery.



Restoration Parts

Premium Grilles are licensed by GM and are exact reproductions of the original.



Premium Headlight Bezels are made from new tooling and designed to OE quality standards.

*After the sell price means Oversize Part Charge. Your order will incur a charge of \$20.00 for each oversized part. Due to packing and/or transportation requirements, please allow additional time for delivery. Oversized Parts are not available for air delivery.

Grille Components - Single Headlights

1983-84 Chevy Blazer, Suburban

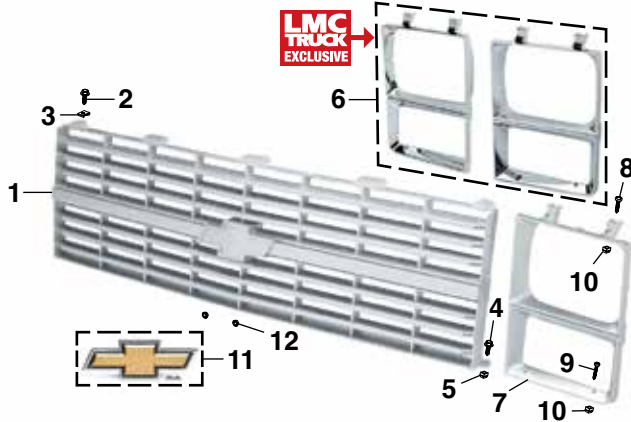

Grille Molding - See Page 41

PART	ILL#	DESCRIPTION	APPLICATION	REQD	PRICE
38-4156	(1)	GRILLE-PREMIUM	CHEVY 83-84	(1)	\$84.95*
30-0454	(2)	SCREW	CHEVY 83-84	(5)	\$.29
30-0829	(3)	U-NUT	CHEVY 83-84	(5)	\$.49
30-0479	(4)	SCREW	CHEVY 83-84	(3)	\$.95
30-0815	(5)	ANCHOR NUT	CHEVY 83-84	(3)	\$.29
36-4545	(6)	BEZEL SET-ALL CHROME	CHEVY 83-84	(1)	\$59.95
36-4534	(7)	BEZEL-LH-PREMIUM	CHEVY 83-84	(1)	\$18.95
36-4535	(8)	BEZEL-RH-PREMIUM	CHEVY 83-84	(1)	\$18.95
36-4322	(9)	BEZEL-LH-STANDARD	CHEVY 83-84	(1)	\$8.95
36-4333	(10)	BEZEL-RH-STANDARD	CHEVY 83-84	(1)	\$8.95
31-0511	(11)	SCREW-BLACK	CHEVY 83-84	(4)	\$.25
30-0476	(12)	SCREW-SILVER	CHEVY 83-84	(4)	\$.95
30-0947	(13)	SCREW-CHROME	CHEVY 83-84	(4)	\$.35
30-0815	(14)	ANCHOR NUT	CHEVY 83-84	(8)	\$.29
38-7000	(15)	EMBLEM	CHEVY 83-84	(1)	\$69.95
30-0809	(16)	NUT-EMBLEM	CHEVY 83-84	(2)	\$.49

Grille Components - Dual Headlights

1983-84 Chevy Blazer, Suburban

Grille Molding - See Page 41

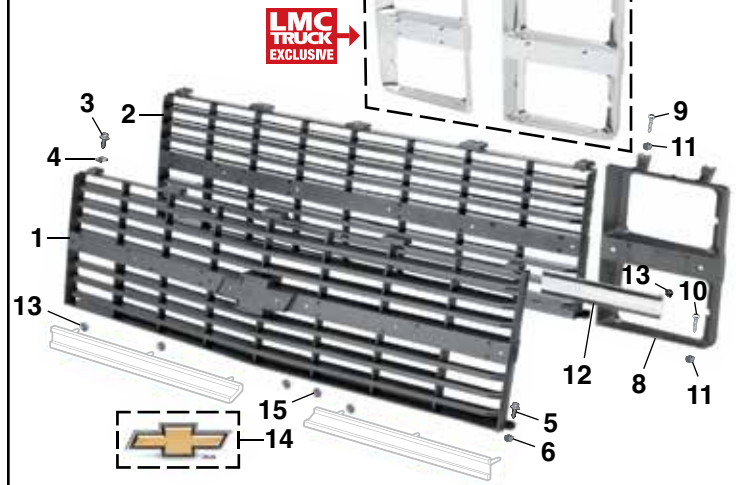

Grille Emblem Cannot Be Fitted To Standard Grille

PART	ILL#	DESCRIPTION	APPLICATION	REQD	PRICE
38-4157	(1)	GRILLE-PREMIUM	CHEVY 83-84	(1)	\$89.95*
38-3973	(2)	GRILLE-STANDARD	CHEVY 83-84	(1)	\$49.95*
30-0454	(3)	SCREW	CHEVY 83-84	(5)	\$.29
30-0829	(4)	U-NUT	CHEVY 83-84	(5)	\$.49
30-0479	(5)	SCREW-GRILLE	CHEVY 83-84	(3)	\$.95
30-0815	(6)	ANCHOR NUT	CHEVY 83-84	(3)	\$.29
36-4546	(7)	BEZEL SET-ALL CHROME	CHEVY 83-84	(1)	\$64.95
36-4536	(8)	BEZEL-LH-PREMIUM	CHEVY 83-84	(1)	\$16.95
36-4537	(9)	BEZEL-RH-PREMIUM	CHEVY 83-84	(1)	\$16.95
36-4322	(10)	BEZEL-LH-STANDARD	CHEVY 83-84	(1)	\$6.95
36-4323	(11)	BEZEL-RH-STANDARD	CHEVY 83-84	(1)	\$6.95
31-0511	(12)	SCREW-BLACK	CHEVY 83-84	(4)	\$.25
31-0511	(13)	SCREW-BLACK	CHEVY 83-84	(4)	\$.25
30-0947	(14)	SCREW-CHROME	CHEVY 83-84	(4)	\$.35
30-0815	(15)	ANCHOR NUT	CHEVY 83-84	(8)	\$.29
38-7003	(16)	MOLDING-BEZEL	CHEVY 83-84	(2)	\$19.95
30-0809	(17)	NUT	CHEVY 83-84	(10)	\$.49
38-7000	(18)	EMBLEM	CHEVY 83-84	(1)	\$69.95
30-0809	(19)	NUT-EMBLEM	CHEVY 83-84	(2)	\$.49

Grille Components - Dual Headlights

1985-88 Chevy Blazer, Suburban

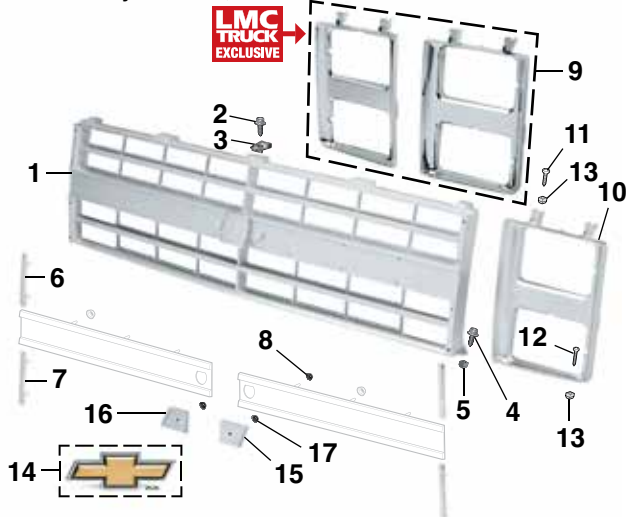

Grille Molding - See Page 41

PART	ILL#	DESCRIPTION	APPLICATION	REQD	PRICE
38-4159	(1)	GRILLE-GRAY-PREMIUM	CHEVY 85-88	(1)	\$89.95*
30-0454	(2)	SCREW	CHEVY 85-88	(5)	\$.29
30-0829	(3)	U-NUT	CHEVY 85-88	(5)	\$.49
30-0479	(4)	SCREW	CHEVY 85-88	(3)	\$.95
30-0815	(5)	ANCHOR NUT	CHEVY 85-88	(3)	\$.29
38-7012	(6)	MOLDING-INNER-UPPER	CHEVY 85-88	(2)	\$19.95
38-7013	(7)	MOLDING-INNER-LOWER	CHEVY 85-88	(2)	\$19.95
30-0809	(8)	NUT	CHEVY 85-88	(6)	\$.49
36-4548	(9)	BEZEL SET-ALL CHROME	CHEVY 85-88	(1)	\$59.95
36-4542	(10)	BEZEL-LH-GRAY-PREMIUM	CHEVY 85-88	(1)	\$16.95
36-4543	(11)	BEZEL-RH-GRAY-PREMIUM	CHEVY 85-88	(1)	\$16.95
36-4324	(12)	BEZEL-LH-GRAY-STANDARD	CHEVY 85-88	(1)	\$10.95
36-4325	(13)	BEZEL-RH-GRAY-STANDARD	CHEVY 85-88	(1)	\$10.95
31-0511	(14)	SCREW-BLACK	CHEVY 85-88	(4)	\$.25
30-0947	(15)	SCREW-CHROME	CHEVY 85-88	(4)	\$.35
30-0476	(16)	SCREW-SILVER	CHEVY 85-88	(4)	\$.95
30-0815	(17)	ANCHOR NUT	CHEVY 85-88	(8)	\$.29
38-7000	(18)	EMBLEM	CHEVY 85-88	(1)	\$69.95
38-7014	(19)	SPACER-LH	CHEVY 85-88	(1)	\$3.95
38-7015	(20)	SPACER-RH	CHEVY 85-88	(1)	\$3.95
30-0809	(21)	NUT	CHEVY 85-88	(2)	\$.49

Grille Components - Single Headlight

1985-88 Chevy Blazer, Suburban

PART	ILL#	DESCRIPTION	APPLICATION	REQD	PRICE
38-4158	(1)	GRILLE-PREMIUM	CHEVY	85-88 (1)	\$89.95*
38-3979	(2)	GRILLE-STANDARD	CHEVY	85-88 (1)	\$59.95*
30-0454	(3)	SCREW	CHEVY	85-88 (5)	\$.29
30-0829	(4)	U-NUT	CHEVY	85-88 (5)	\$.49
30-0479	(5)	SCREW	CHEVY	85-88 (3)	\$.95
30-0815	(6)	ANCHOR NUT	CHEVY	85-88 (3)	\$.29
38-7008	(7)	EMBLEM	CHEVY	85-88 (1)	\$39.95
38-0829		3M DOUBLE SIDED TAPE	CHEVY	85-88 (1)	\$2.95
36-4547	(8)	BEZEL SET-ALL CHROME	CHEVY	85-88 (1)	\$64.95
36-4538	(9)	BEZEL-LH-GRAY-PREMIUM	CHEVY	85-88 (1)	\$16.95
36-4539		BEZEL-RH-GRAY-PREMIUM	CHEVY	85-88 (1)	\$16.95
36-4334	(10)	BEZEL-LH-GRAY-STANDARD	CHEVY	85-88 (1)	\$8.95
36-4335		BEZEL-RH-GRAY-STANDARD	CHEVY	85-88 (1)	\$8.95
36-4540	(11)	BEZEL-LH-BLACK-PREMIUM	CHEVY	85-88 (1)	\$16.95
36-4541		BEZEL-RH-BLACK-PREMIUM	CHEVY	85-88 (1)	\$16.95
36-4336		BEZEL-LH-BLACK-STANDARD	CHEVY	85-88 (1)	\$5.95
36-4337		BEZEL-RH-BLACK-STANDARD	CHEVY	85-88 (1)	\$5.95
31-0511	(12)	SCREW-BLACK	CHEVY	85-88 (4)	\$.25
30-0947	(13)	SCREW-CHROME	CHEVY	85-88 (4)	\$.35
30-0476		SCREW-SILVER	CHEVY	85-88 (4)	\$.95
31-0511		SCREW-BLACK	CHEVY	85-88 (4)	\$.25
30-0815	(14)	ANCHOR NUT	CHEVY	85-88 (8)	\$.29

Grille Molding - See Page 41

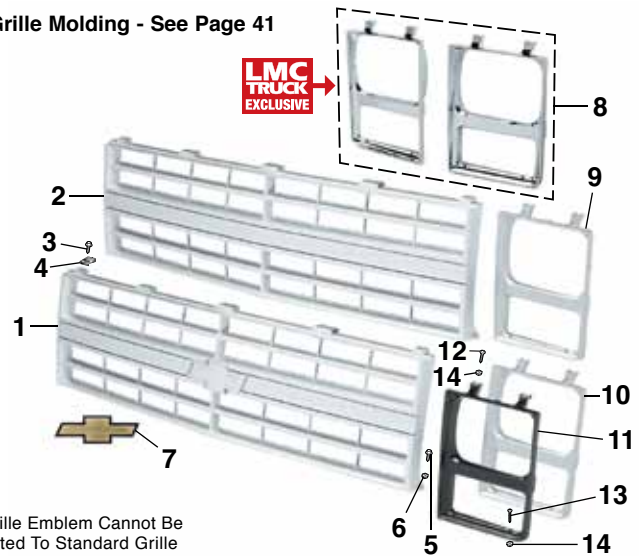

*After the sell price means Oversize Part Charge. Your order will incur a charge of \$20.00 for each oversized part. Due to packing and/or transportation requirements, please allow additional time for delivery. Oversized Parts are not available for air delivery.

Grille Components - Single Headlights

1989-91 Chevy Blazer, Suburban

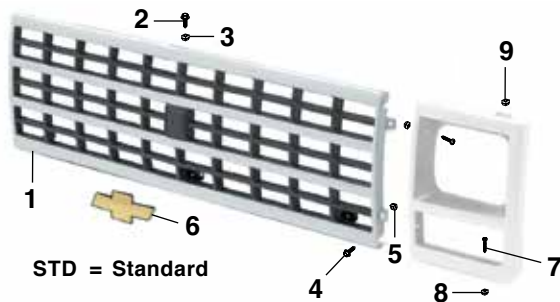

PART	ILL#	DESCRIPTION	APPLICATION	REQD	PRICE
38-3861	(1)	GRILLE-STD GRAY/DARK GRAY	CHEVY	89-91 (1)	\$34.95*
30-0454	(2)	SCREW	CHEVY	89-91 (5)	\$.29
30-0815	(3)	ANCHOR NUT	CHEVY	89-91 (5)	\$.29
30-0479	(4)	SCREW	CHEVY	89-91 (2)	\$.95
30-0815	(5)	ANCHOR NUT	CHEVY	89-91 (2)	\$.29
38-3461	(6)	EMBLEM	"A" CHEVY	89-91 (1)	\$64.95
38-0788	(NI)	3M DOUBLE-SIDED TAPE	CHEVY	89-91 (1)	\$8.95
31-0511	(7)	SCREW-BLACK	CHEVY	89-91 (6)	\$.25
30-0815	(8)	ANCHOR NUT	CHEVY	89-91 (6)	\$.29
30-0942	(9)	ANCHOR NUT	CHEVY	89-91 (2)	\$.95

Note: "A" Emblem attaches with double-sided tape, sold separately.

*After the sell price means Oversize Part Charge. Your order will incur a charge of \$20.00 for each oversized part. Due to packing and/or transportation requirements, please allow additional time for delivery. Oversized Parts are not available for air delivery.

Grille Components - Dual Headlights

1989-91 Chevy Blazer, Suburban

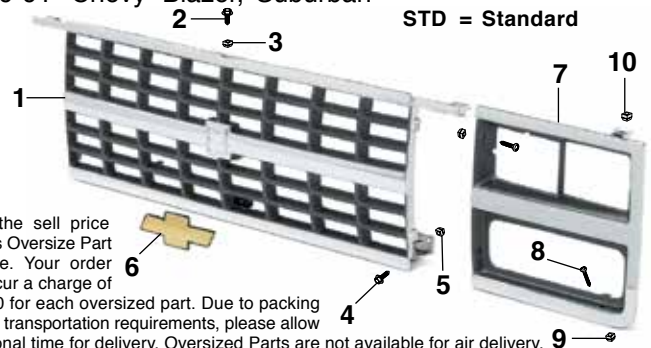

*After the sell price means Oversize Part Charge. Your order will incur a charge of \$20.00 for each oversized part. Due to packing and/or transportation requirements, please allow additional time for delivery. Oversized Parts are not available for air delivery.

PART	ILL#	DESCRIPTION	APPLICATION	REQD	PRICE
38-3865	(1)	GRILLE-STD CHROME/DARK GRAY	CHEVY	89-91 (1)	\$99.95*
30-0454	(2)	SCREW	CHEVY	89-91 (5)	\$.29
30-0815	(3)	ANCHOR NUT	CHEVY	89-91 (5)	\$.29
30-0479	(4)	SCREW	CHEVY	89-91 (2)	\$.95
30-0815	(5)	ANCHOR NUT	CHEVY	89-91 (2)	\$.29
38-3461	(6)	EMBLEM	"A" CHEVY	89-91 (1)	\$64.95
38-0788	(NI)	3M DOUBLE-SIDED TAPE	CHEVY	89-91 (1)	\$8.95
36-4384	(7)	BEZEL-LH CHROME/DARK GRAY	CHEVY	89-91 (1)	\$27.95
36-4385		BEZEL-RH CHROME/DARK GRAY	CHEVY	89-91 (1)	\$27.95
30-0947	(8)	SCREW-CHROME	CHEVY	89-91 (6)	\$.35
31-0511		SCREW-BLACK	CHEVY	89-91 (6)	\$.25
30-0815	(9)	ANCHOR NUT	CHEVY	89-91 (6)	\$.29
30-0942	(10)	ANCHOR NUT	CHEVY	89-91 (2)	\$.95

Note: "A" Emblem attaches with double-sided tape, sold separately.

Grille Components

1973-78 GMC Jimmy, Suburban

Grille Molding - See Page 41

PART	ILL#	DESCRIPTION	APPLICATION	REQD	PRICE
40-0408-C	(1)	SCREW-GRILLE	GMC 73-78	(6)	\$.65
30-0815	(2)	ANCHOR NUT	GMC 73-78	(6)	\$.29
36-4341	(3)	HEADLIGHT BEZEL SET PLASTIC	GMC 73-78	(1)	\$29.95
36-4314	(4)	HEADLIGHT BEZEL-LH PLASTIC	GMC 73-78	(1)	\$14.95
36-4315		HEADLIGHT BEZEL-RH PLASTIC	GMC 73-78	(1)	\$14.95
30-0947	(5)	SCREW-CHROME	GMC 73-78	(10)	\$.35

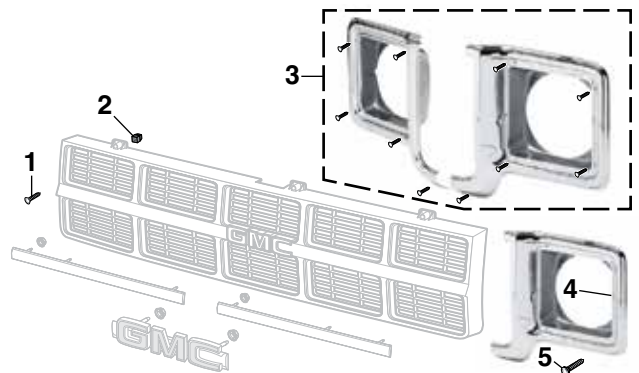

Grille Components

1979-80 GMC Jimmy, Suburban

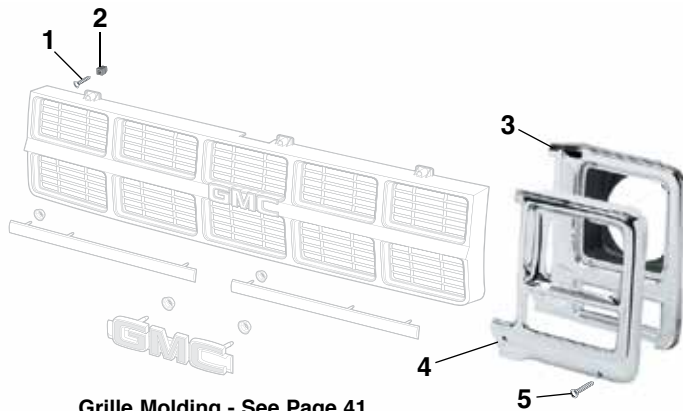

Grille Molding - See Page 41

PART	ILL#	DESCRIPTION	APPLICATION	REQD	PRICE
40-0408-C	(1)	SCREW-GRILLE	GMC 79-80	(6)	\$.65
30-0815	(2)	ANCHOR NUT	GMC 79-80	(6)	\$.29
36-4316	(3)	BEZEL-LH-ROUND CHROME/GRAY	GMC 79-80	(1)	\$34.95
36-4317		BEZEL-RH-ROUND CHROME/GRAY	GMC 79-80	(1)	\$34.95
36-4318	(4)	BEZEL-LH-RECTANGLE PLASTIC	GMC 80	(1)	\$34.95
36-4319		BEZEL-RH-RECTANGLE PLASTIC	GMC 80	(1)	\$34.95
30-0947	(5)	SCREW-CHROME	GMC 80	(10)	\$.35

Grille Components

1981-82 GMC Jimmy, Suburban

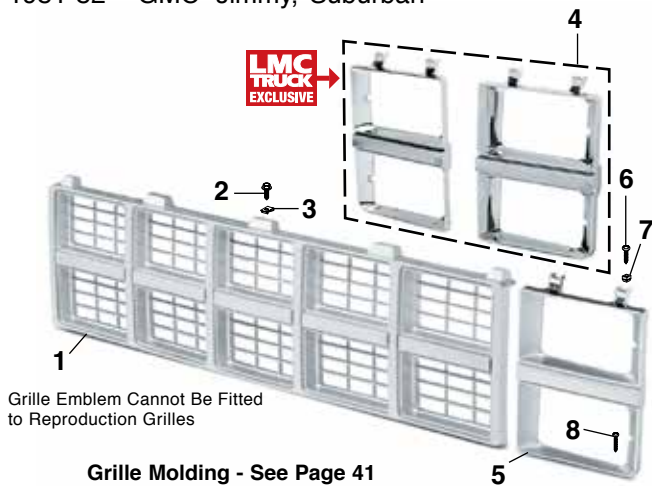

Grille Emblem Cannot Be Fitted to Reproduction Grilles

Grille Molding - See Page 41

PART	ILL#	DESCRIPTION	APPLICATION	REQD	PRICE
38-4006	(1)	GRILLE-STANDARD-GRAY "A"	GMC 81-82	(1)	\$79.95*
30-0454	(2)	SCREW	GMC 81-82	(8)	\$.29
30-0829	(3)	U-NUT	GMC 81-82	(8)	\$.49
36-4544	(4)	BEZEL SET-ALL CHROME DUAL	GMC 81-82	(1)	\$59.95
36-4532	(5)	BEZEL-LH-PREMIUM DUAL "B"	GMC 81-82	(1)	\$22.95
36-4533		BEZEL-RH-PREMIUM DUAL "B"	GMC 81-82	(1)	\$22.95
36-4320		BEZEL-LH-STANDARD DUAL "B"	GMC 81-82	(1)	\$13.95
36-4321		BEZEL-RH-STANDARD DUAL "B"	GMC 81-82	(1)	\$13.95
31-0511	(6)	SCREW-BLACK	GMC 81-82	(4)	\$.25
30-0815	(7)	ANCHOR NUT	GMC 81-82	(4)	\$.29
30-0476	(8)	SCREW-SILVER	GMC 81-82	(4)	\$.95
30-0947		SCREW-CHROME	GMC 81-82	(4)	\$.35
31-0511		SCREW-BLACK	GMC 81-82	(4)	\$.25

Note: "A" Without GMC emblem.
 "B" With gray/chrome grille.

*After the sell price means Oversize Part Charge. Your order will incur a charge of \$20.00 for each oversized part. Due to packing and/or transportation requirements, please allow additional time for delivery. Oversized Parts are not available for air delivery.

Grille Components - Single Headlights

1983-84 GMC Jimmy, Suburban

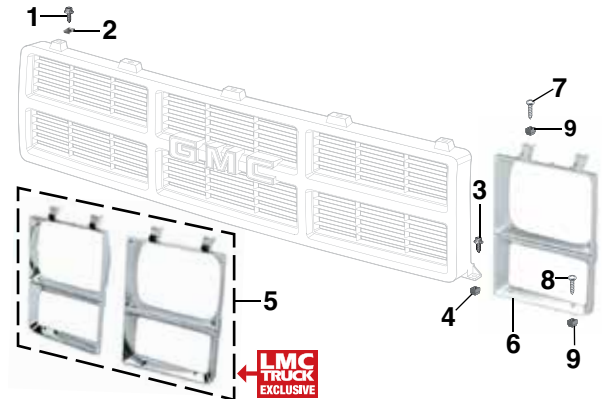

Grille Molding - See Page 41

PART	ILL#	DESCRIPTION	APPLICATION	REQD	PRICE
30-0454	(1)	SCREW-GRILLE	GMC 83-84	(5)	\$.29
30-0829	(2)	U-NUT-GRILLE	GMC 83-84	(5)	\$.49
30-0479	(3)	SCREW-GRILLE	GMC 83-84	(3)	\$.95
30-0815	(4)	ANCHOR NUT-GRILLE	GMC 83-84	(3)	\$.29
36-4545	(5)	BEZEL SET-ALL CHROME	GMC 83-84	(1)	\$59.95
36-4534	(6)	BEZEL-LH-PREMIUM	GMC 83-84	(1)	\$18.95
36-4535		BEZEL-RH-PREMIUM	GMC 83-84	(1)	\$18.95
36-4332		BEZEL-LH-STANDARD	GMC 83-84	(1)	\$8.95
36-4333		BEZEL-RH-STANDARD	GMC 83-84	(1)	\$8.95
31-0511	(7)	SCREW-BLACK	GMC 83-84	(4)	\$.25
30-0476	(8)	SCREW-SILVER	GMC 83-84	(4)	\$.95
30-0947		SCREW-CHROME	GMC 83-84	(4)	\$.35
30-0815	(9)	ANCHOR NUT	GMC 83-84	(8)	\$.29

Grille Components - Dual Headlights

1983-84 GMC Jimmy, Suburban

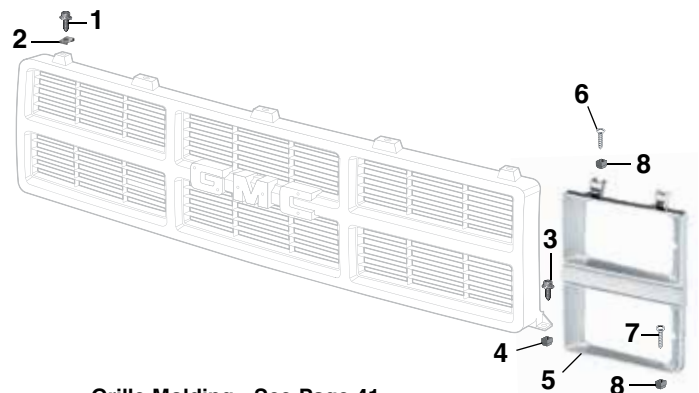

Grille Molding - See Page 41

PART	ILL#	DESCRIPTION	APPLICATION	REQD	PRICE
30-0454	(1)	SCREW-GRILLE	GMC 83-84	(5)	\$.29
30-0829	(2)	U-NUT	GMC 83-84	(5)	\$.49
30-0479	(3)	SCREW-GRILLE	GMC 83-84	(3)	\$.95
30-0815	(4)	ANCHOR NUT	GMC 83-84	(3)	\$.29
36-4354	(5)	BEZEL-LH-STANDARD	GMC 83-84	(1)	\$14.95
31-0511	(6)	SCREW-BLACK	GMC 83-84	(4)	\$.25
31-0511	(7)	SCREW-BLACK	GMC 83-84	(4)	\$.25
30-0815	(8)	ANCHOR NUT	GMC 83-84	(8)	\$.29

Left Hand (LH) & Right Hand (RH)
Means as You Sit Facing Forward in the Vehicle



Premium Headlight Bezels are made from new tooling and designed to OE quality standards.

*After the sell price means Oversize Part Charge. Your order will incur a charge of \$20.00 for each oversized part. Due to packing and/or transportation requirements, please allow additional time for delivery. Oversized Parts are not available for air delivery.

Grille Components - Single Headlights

1985-88 GMC Jimmy, Suburban

PART	ILL#	DESCRIPTION	"A"	APPLICATION	REQD	PRICE
38-4013	(1)	GRILLE-STANDARD	"A"	GMC 85-88	(1)	\$99.95*
30-0454	(2)	SCREW		GMC 85-88	(5)	\$.29
30-0829	(3)	U-NUT		GMC 85-88	(5)	\$.49
30-0479	(4)	SCREW		GMC 85-88	(3)	\$.95
30-0815	(5)	ANCHOR NUT		GMC 85-88	(3)	\$.29
36-4547	(6)	BEZEL SET-ALL CHROME		GMC 85-88	(1)	\$64.95
36-4538	(7)	BEZEL-LH-GRAY-PREMIUM		GMC 85-88	(1)	\$16.95
36-4539		BEZEL-RH-GRAY-PREMIUM		GMC 85-88	(1)	\$16.95
36-4334		BEZEL-LH GRAY	SINGLE	GMC 85-88	(1)	\$8.95
36-4335		BEZEL-RH GRAY	SINGLE	GMC 85-88	(1)	\$8.95
36-4540	(8)	BEZEL-LH-BLACK-PREMIUM		GMC 85-88	(1)	\$16.95
36-4541		BEZEL-RH-BLACK-PREMIUM		GMC 85-88	(1)	\$16.95
36-4336		BEZEL-LH BLACK	SINGLE	GMC 85-88	(1)	\$5.95
36-4337		BEZEL-RH BLACK	SINGLE	GMC 85-88	(1)	\$5.95
31-0511	(9)	SCREW-BLACK		GMC 85-88	(4)	\$.25
30-0947	(10)	SCREW-CHROME		GMC 85-88	(4)	\$.35
30-0476		SCREW-SILVER		GMC 85-88	(4)	\$.95
31-0511		SCREW-BLACK		GMC 85-88	(4)	\$.25
30-0815	(11)	ANCHOR NUT		GMC 85-88	(8)	\$.29

Note: "A" Without GMC emblem.

Grille Molding - See Page 41

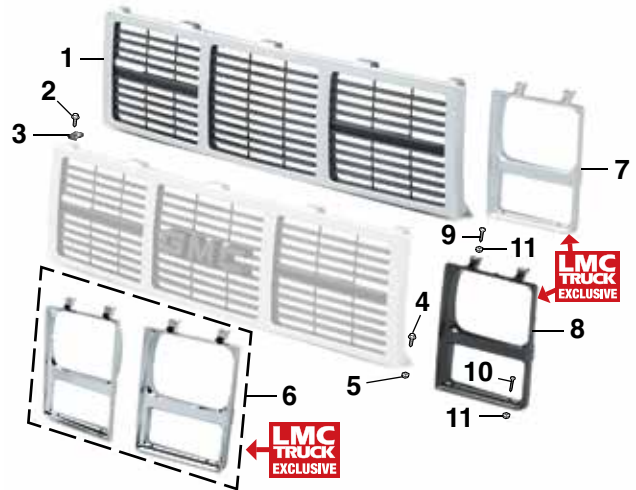

Grille Emblem Cannot Be Fitted to Reproduction Grilles

Grille Components - Dual Headlights

1985-88 GMC Jimmy, Suburban

PART	ILL#	DESCRIPTION	APPLICATION	REQD	PRICE
38-3859	(1)	GRILLE-STANDARD	GMC 85-88	(1)	\$69.95*
30-0454	(2)	SCREW	GMC 85-88	(5)	\$.29
30-0829	(3)	U-NUT	GMC 85-88	(5)	\$.49
30-0479	(4)	SCREW	GMC 85-88	(3)	\$.95
30-0815	(5)	ANCHOR NUT	GMC 85-88	(3)	\$.29
36-4548	(6)	BEZEL SET-ALL CHROME	GMC 85-88	(1)	\$59.95
36-4542	(7)	BEZEL-LH-GRAY-PREMIUM	GMC 85-88	(1)	\$16.95
36-4543		BEZEL-RH-GRAY-PREMIUM	GMC 85-88	(1)	\$16.95
36-4324		BEZEL-LH-GRAY	GMC 85-88	(1)	\$10.95
36-4325		BEZEL-RH-GRAY	GMC 85-88	(1)	\$10.95
31-0511	(8)	SCREW-BLACK	GMC 85-88	(4)	\$.25
30-0947	(9)	SCREW-CHROME	GMC 85-88	(4)	\$.35
30-0476		SCREW-SILVER	GMC 85-88	(4)	\$.95
30-0815	(10)	ANCHOR NUT	GMC 85-88	(8)	\$.29

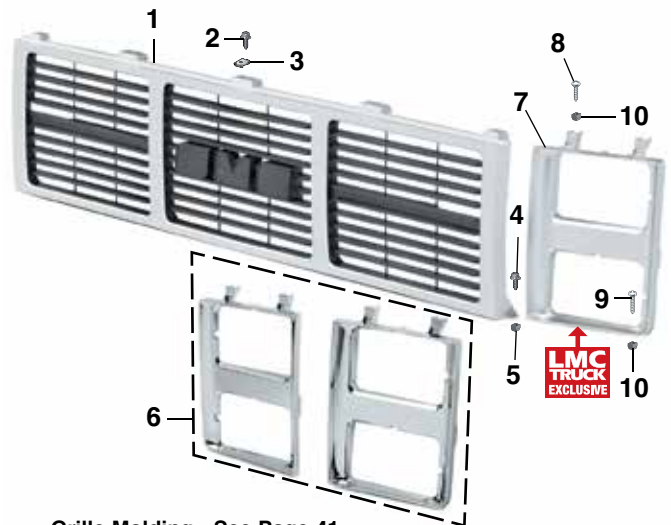

Grille Molding - See Page 41

Grille Components - Dual Headlights

1989-91 GMC Jimmy, Suburban

PART	ILL#	DESCRIPTION	APPLICATION	REQD	PRICE
38-3867	(1)	GRILLE-STANDARD	GMC 89-91	(1)	\$64.95*
30-0454	(2)	SCREW	GMC 89-91	(5)	\$.29
30-0815	(3)	ANCHOR NUT	GMC 89-91	(5)	\$.29
30-0479	(4)	SCREW	GMC 89-91	(2)	\$.95
30-0815	(5)	ANCHOR NUT	GMC 89-91	(2)	\$.29
39-3410	(6)	EMBLEM-"GMC"	GMC 89-91	(1)	\$129.95
38-0788	(NI)	3M DOUBLE-SIDED TAPE			\$8.95
36-4386	(7)	BEZEL-LH-STANDARD CHROME/DARK GRAY	GMC 89-91	(1)	\$19.95
36-4387		BEZEL-RH-STANDARD CHROME/DARK GRAY	GMC 89-91	(1)	\$19.95
31-0511	(8)	SCREW-BLACK	GMC 89-91	(6)	\$.25

Note: "A" Emblem mounting pins must be removed prior to installing emblem on grille with 3M™ tape, included.

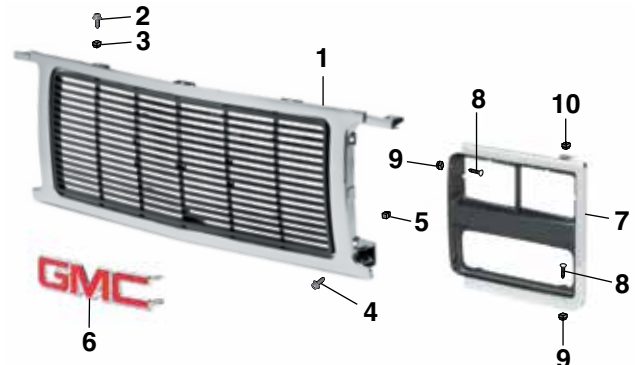

PART	ILL#	DESCRIPTION	APPLICATION	REQD	PRICE
30-0815	(9)	ANCHOR NUT	GMC 89-91	(6)	\$.29
30-0942	(10)	ANCHOR NUT	GMC 89-91	(2)	\$.95

All Chrome Special Edition Grille

1973-88 Chevy Blazer, Suburban

1973-88 GMC Jimmy, Suburban

Made Exclusively for LMC Truck, this Special Edition Grille is made from precision machined tooling and is a blend of OEM and custom design to achieve a unique and timeless styling for a Neo-Classic Chevy or GMC truck.

This rugged plastic all chrome grille is injection molded so there will be no bent or warped bars, no dull finish and no cumbersome brackets or mounting hardware to worry about. Go from stock to style in minutes with easy installation. Bolts onto stock locations on most applications; comes with mounting instructions and new mounting hardware.

Chevrolet Bowtie and GMC Emblems are available; sold separately. Finish off the look with a polished Billet Bowtie Emblem.



38-4035



38-4031

Emblems Include Mounting Hardware



Polished Bowtie
37-7782



Bowtie
39-3408



Bowtie
38-7000



GMC
39-3410

PART	DESCRIPTION	APPLICATION	REQD	PRICE
38-4035	SPEC EDITION CHROME GRILLE "A"	CHEVY GMC 73-80	(1)	\$209.95*
30-3673	GRILLE MOUNTING BRACKET KIT	CHEVY GMC 73-74	(1)	\$19.95
38-4031	SPEC EDITION CHROME GRILLE "B"C"	81-88	(1)	\$219.95*
38-7402	LOWER GRILLE PANEL "B"	83-88	(1)	\$19.95

PART	DESCRIPTION	APPLICATION	REQD	PRICE
37-7794	BILLET EMBLEM-CHROME BOWTIE	CHEVY 73-88	(1)	\$44.95
37-7782	BILLET EMBLEM-POLISHED BOWTIE	CHEVY 73-88	(1)	\$30.95
37-7872	BILLET EMBLEM-BLACK BOWTIE	CHEVY 73-88	(1)	\$32.95
39-3408	GRILLE EMBLEM-GOLD BOWTIE	CHEVY 73-88	(1)	\$84.95
38-7000	GRILLE EMBLEM-GOLD BOWTIE	CHEVY 73-88	(1)	\$69.95
39-3410	GRILLE EMBLEM-GMC	"D" GMC 73-88	(1)	\$129.95

* After the sell price means Oversize Part Charge. Your order will incur a charge of \$20.00 for each oversized part. Due to packing and/or transportation requirements, please allow additional time for delivery. Oversized Parts are not available for air delivery.

Note: "A" When installing #38-4035 grille on 1973-74 models you must order grille mounting bracket kit #30-3673.

"B" When installing #38-4031 grille on 1981-82 models you must replace your lower grille panel with #38-7402.

Note: "C" For 1983-88 models with dual headlights you must cut off the upper mount brackets on your parklights.

"D" Emblem mounting pins must be removed prior to installing emblem on grille with 3M™ tape, included.

Front End Dress Up Kits ... One Kit ... One Low Price

1973-88 Chevy Blazer, Suburban

1973-88 GMC Jimmy, Suburban



Billet Dress Up Kit

- 4MM Billet Aluminum Grille
- Headlight Bezels
- Grille Molding
- Custom Headlights
- Custom Parklights
- Custom Sidemarker Lights

Front End Dress Up Kits with 4MM Billet Aluminum Grille



PART	DESCRIPTION	PRICE
38-9310	Single 7" Round Headlights	\$339.95*

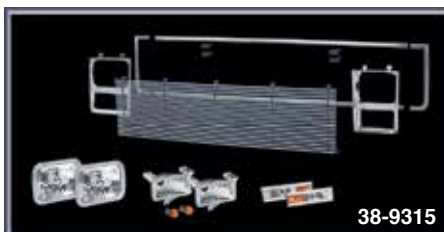

PART	DESCRIPTION	PRICE
38-9312	Single 200MM Rectangular Headlights	\$389.95*
38-9313	80	\$399.95*
38-9315	81-82	\$389.95*

With all chrome headlight bezel.

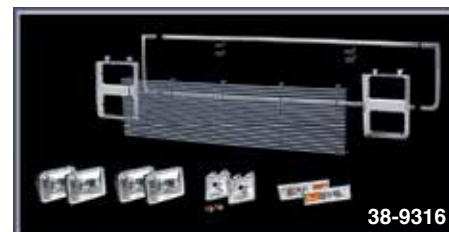

PART	DESCRIPTION	PRICE
38-9314	Dual 165MM Rectangular Headlights	\$469.95*
38-9316	81-82	\$429.95*

With all chrome headlight bezel.

With all chrome headlight bezel.



SE Dress Up Kit

- All Chrome Special Edition Grille
- Headlight Bezels
- Grille Molding
- Custom Headlights
- Custom Parklights
- Custom Sidemarker Lights

Front End Dress Up Kits with All Chrome Special Edition Grille



PART	DESCRIPTION	PRICE
38-9300	Single 7" Round Headlights	\$349.95*
38-9301	73-74	\$329.95*

Includes grille mounting bracket.



PART	DESCRIPTION	PRICE
38-9303	Single 200MM Rectangular Headlights	\$369.95*
38-9304	80	\$359.95*
38-9306	81-82	\$349.95*

Includes lower grille panel.

With all chrome headlight bezel.



PART	DESCRIPTION	PRICE
38-9305	Dual 165MM Rectangular Headlights	\$439.95*
38-9307	81-82	\$399.95*

With all chrome headlight bezel.

Includes lower grille panel.

With all chrome headlight bezel.

Parklight upper mount brackets must be cut off.

*After the sell price means Oversize Part Charge. Your order will incur a charge of \$20.00 for each oversized part. Due to packing and/or transportation requirements, please allow additional time for delivery. Oversized Parts are not available for air delivery.

1973-80 Billet Aluminum Grille with 4MM Bars**38-4024**

Billet Grilles - Each Billet Grille is designed for a custom fit and easy installation. They are made from aluminum with a black powder coat finish and highly polished face. Installation instructions and hardware are included.

Call or go online and order yours today!

PART	DESCRIPTION	APPLICATION	REQD	PRICE
38-4024	BILLET GRILLE-POLISHED ALUMINUM	CHEVY GMC 73-80	(1)	\$169.95*

*After the sell price means Oversize Part Charge. Your order will incur a charge of \$20.00 for each oversized part. Due to packing and/or transportation requirements, please allow additional time for delivery. Oversized Parts are not available for air delivery.

1981-88 Billet Aluminum Grille with 4MM Bars**38-4026**

Billet Grilles - Each Billet Grille is designed for a custom fit and easy installation. They are made from aluminum with a black powder coat finish and highly polished face. Installation instructions and hardware are included.

Call or go online and order yours today!

PART	DESCRIPTION	APPLICATION	REQD	PRICE
38-4026	BILLET GRILLE-POLISHED ALUMINUM	CHEVY GMC 81-88	(1)	\$169.95*

*After the sell price means Oversize Part Charge. Your order will incur a charge of \$20.00 for each oversized part. Due to packing and/or transportation requirements, please allow additional time for delivery. Oversized Parts are not available for air delivery.

1989-91 Billet Aluminum Grilles with 4MM Bars**38-4028**

Call or go online and order yours today!

**38-4067**

PART	DESCRIPTION	APPLICATION	REQD	PRICE
38-4028	BILLET GRILLE-POLISHED ALUM "A"	CHEVY 89-91	(1)	\$239.95*
38-4067	BILLET GRILLE-POLISHED ALUM "A"	GMC 89-91	(1)	\$239.95*

Billet Grilles - Each Billet Grille is designed for a custom fit and easy installation. They are made from aluminum with a black powder coat finish and highly polished face. Installation instructions and hardware are included.

*After the sell price means Oversize Part Charge. Your order will incur a charge of \$20.00 for each oversized part. Due to packing and/or transportation requirements, please allow additional time for delivery. Oversized Parts are not available for air delivery.

Note: "A" Fits models with dual headlights only. Requires cutting out original plastic grille.

1973-91 Custom Chrome Front Bumper Lighted



Custom Front Bumpers are stamped from new tooling using OE-quality steel for strength and durability. Bumper is buffed and polished for a smooth defect-free plating surface. The Triple Nickel Plating process creates a brilliant, high-quality mirror-like finish. Bumper has a 5 Year Limited Warranty on rust-through perforations. Lights are installed in the bumper, complete with all necessary wiring and installation instructions.

Fog lights provide a low, wide beam pattern for improved short-range vision in fog, rain or snow. Driving lights provide a longer, more focused beam pattern for improved long-range vision at highway speeds. Lights have an aluminum die-cast housing and three-tier protective finish coating, which makes the housing corrosion-free. State-of-the-art reflector, in combination with a strong semi-hardened crystal glass lens, gives maximum light output. Lights use a high efficiency halogen 12V 55W replaceable bulb and are OE quality, DOT and SAE approved. Lights come with a 3 Year Limited Warranty on assemblies (excluding bulb). Includes wiring harness, illuminated rocker switch and 12 volt relay.

- 1973-80 Bumper is equipped with two 3-3/4" diameter fog lights.
- 1983-91 Bumper is equipped with two 5-3/4" x 2" multi-surface reflector housing combination fog/driving lights.

For added style, replace the white halogen bulb with a halogen blue-coated bulb. The blue-coated bulb creates an intense white light which is popular in today's new cars and trucks. Get the cool look of HID (high intensity discharge) lighting without the high price.

Call or go online and order your Custom Chrome Front Bumper today!



PART	DESCRIPTION	APPLICATION	REQD	PRICE
1973-80 Custom Chrome Bumper Lighted				
38-9896	CHROME BUMPER W/FOG LIGHTS	CHEVY GMC 73-80	(1)	\$289.95*
1973-80 Replacement Components				
38-1265	BUMPER FOG LIGHT SET	CHEVY GMC 73-80	(1)	\$54.95
38-0374	HALOGEN BULB-WHITE	FOR 38-1265	(2)	\$4.95
36-0264	HALOGEN BULB-BLUE	FOR 38-1265	(2)	\$12.95
36-0316	SUPERWHITE BULB SET	FOR 38-1265	(1)	\$19.95
38-1275	LIGHT WIRING KIT	FOR 38-1265	(1)	\$12.95

PART	DESCRIPTION	APPLICATION	REQD	PRICE
1983-91 Custom Chrome Bumper Lighted				
38-9898	CHROME BUMPER W/COMBO LIGHTS	CHEVY GMC 83-91	(1)	\$319.95*
1983-91 Replacement Components				
38-1269	BUMPER FOG/DRIVING LIGHT SET	CHEVY GMC 83-91	(1)	\$89.95
38-0374	HALOGEN BULB-WHITE	FOR 38-1269	(4)	\$4.95
36-0264	HALOGEN BULB-BLUE	FOR 38-1269	(4)	\$12.95
36-0316	SUPERWHITE BULB SET	FOR 38-1269	(2)	\$19.95
38-1276	LIGHT WIRING KIT	FOR 38-1269	(1)	\$29.95

*After the sell price means Oversize Part Charge. Your order will incur a charge of \$20.00 for each oversized part. Due to packing and/or transportation requirements, please allow additional time for delivery. Oversized Parts are not available for air delivery.

For More Information on Superwhite Bulb Set - See Page 196

Premium Chrome Bumpers

- Bumper is stamped from new tooling using OE-quality steel for strength and durability.
- Bumper is buffed and polished to achieve a smooth defect-free plating surface.
- The Triple Nickel Plating process creates a brilliant, high-quality mirror-like finish.
- 5 Year Limited Warranty on rust-through perforations.



Chrome Bumper and Primer Bumper

- Bumpers used by Collision Damage Repair Shops.
- Chrome Bumper is made with a computer-controlled process assuring consistent thickness of nickel and chrome plating.
- Primer Bumper is finished with an EDP (Electro Deposit Primer) coating that offers a smooth surface for applying your favorite color to match your truck.
- Economically priced replacements for your rusty, dull, scratched and pitted bumper.
- Save money, call or go online and order your bumper today.

Front Bumper

1973-80 Chevy Blazer, Suburban

1973-80 GMC Jimmy, Suburban

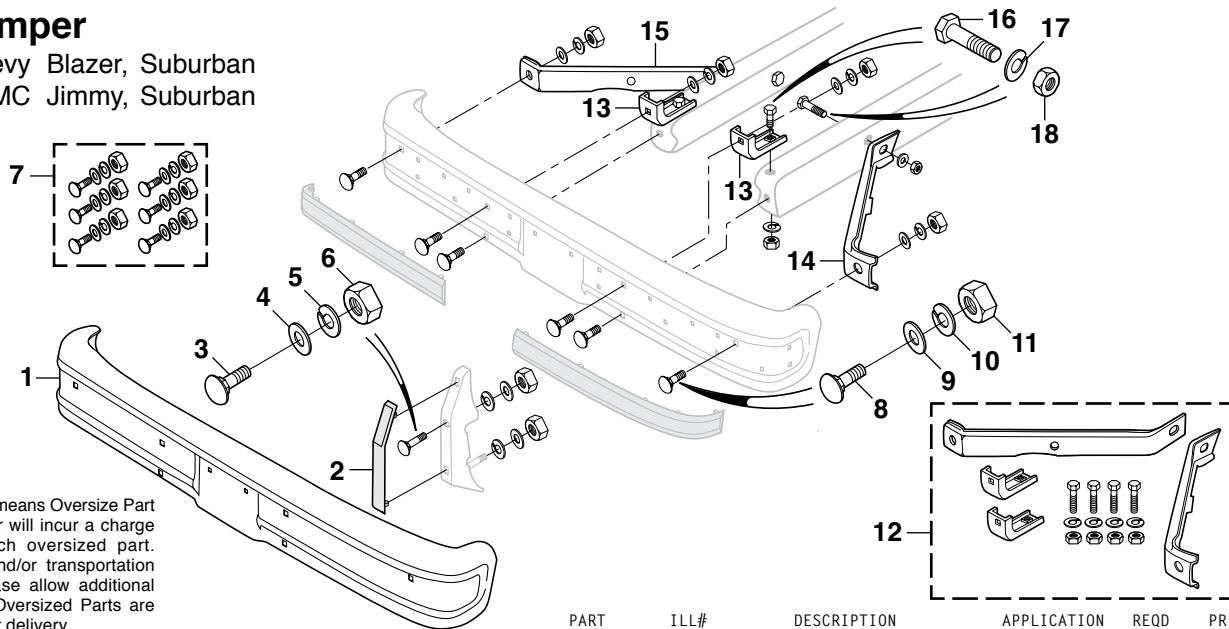

*After the sell price means Oversize Part Charge. Your order will incur a charge of \$20.00 for each oversized part. Due to packing and/or transportation requirements, please allow additional time for delivery. Oversized Parts are not available for air delivery.

PART	ILL#	DESCRIPTION	APPLICATION	REQD	PRICE
38-9857	(1)	CHROME BUMPER PREMIUM	"A" CHEVY GMC 73-80	(1)	\$199.95*
38-9257		CHROME BUMPER	"A" CHEVY GMC 73-80	(1)	\$149.95*
38-9457		PRIMER BUMPER	"A" CHEVY GMC 73-80	(1)	\$89.95*
30-3320	(2)	BUMPER STRIP-PUSH IN	"B" CHEVY GMC 77-80	(2)	\$14.95
30-0242	(3)	BUMPER BOLT-GUARD	"B" CHEVY GMC 77-80	(2)	\$1.95
30-0649	(4)	FLAT WASHER	"B" CHEVY GMC 77-80	(4)	\$.65
30-0680	(5)	LOCK WASHER	"B" CHEVY GMC 77-80	(4)	\$.45
30-0820	(6)	HEX NUT	"B" CHEVY GMC 77-80	(4)	\$.95
30-0190	(7)	BOLT KIT-24PC SS CAP	"C" CHEVY GMC 73-80	(1)	\$19.95
30-0717		BOLT KIT-24PC PAINTABLE	"D" CHEVY GMC 73-80	(1)	\$16.95

PART	ILL#	DESCRIPTION	APPLICATION	REQD	PRICE
30-0236	(8)	BUMPER BOLT SS CAP	CHEVY GMC 73-80	(6)	\$1.95
30-0649	(9)	FLAT WASHER	CHEVY GMC 73-80	(6)	\$.65
30-0680	(10)	LOCK WASHER	CHEVY GMC 73-80	(6)	\$.45
30-0820	(11)	HEX NUT	CHEVY GMC 73-80	(6)	\$.95
30-3769	(12)	BUMPER BRACE KIT	CHEVY GMC 73-80	(1)	\$79.95
30-3618	(13)	BUMPER BRACE	CHEVY GMC 73-80	(2)	\$12.95
30-3726	(14)	OUTER BRACE-LH	CHEVY GMC 73-80	(1)	\$26.95
30-3727	(15)	OUTER BRACE-RH	CHEVY GMC 73-80	(1)	\$26.95
30-0244	(16)	BRACE BOLT	CHEVY GMC 73-80	(4)	\$1.45
30-0680	(17)	LOCK WASHER	CHEVY GMC 73-80	(4)	\$.45
30-0820	(18)	HEX NUT	CHEVY GMC 73-80	(4)	\$.95

Note: "A" Bumper has plain front and holes for license plate.
"B" For bumpers with impact strips.

Note: "C" Bolt has Stainless Steel Cap.
"D" Bolt does not have Stainless Steel Cap.

Air Deflectors

1981-91 Chevy Blazer, Suburban

1981-91 GMC Jimmy, Suburban

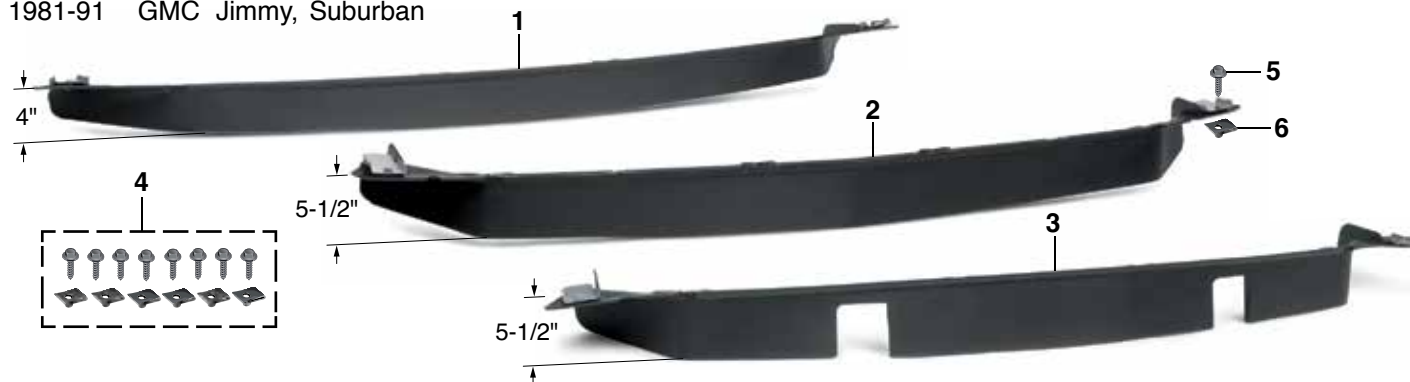

PART	ILL#	DESCRIPTION	APPLICATION	REQD	PRICE
38-7403	(1)	AIR DEFLECTOR W/O TOW HOOKS	2WD 1/2T 81-91	(1)	\$29.95
38-7404	(2)	AIR DEFLECTOR W/O TOW HOOKS	CHEVY GMC 81-91	(1)	\$39.95
38-7395	(3)	AIR DEFLECTOR W/TOW HOOKS	CHEVY GMC 81-91	(1)	\$39.95

PART	ILL#	DESCRIPTION	APPLICATION	REQD	PRICE
30-0992	(4)	DEFLECTOR HARDWARE KIT-14PC	CHEVY GMC 81-91	(1)	\$9.95
30-0430	(5)	BOLT-AIR DEFLECTOR	CHEVY GMC 81-91	(8)	\$1.95
30-0921	(6)	NUT-AIR DEFLECTOR	CHEVY GMC 81-91	(6)	\$1.95

Front Bumper

1981-91 Chevy Blazer, Suburban

1981-91 GMC Jimmy, Suburban

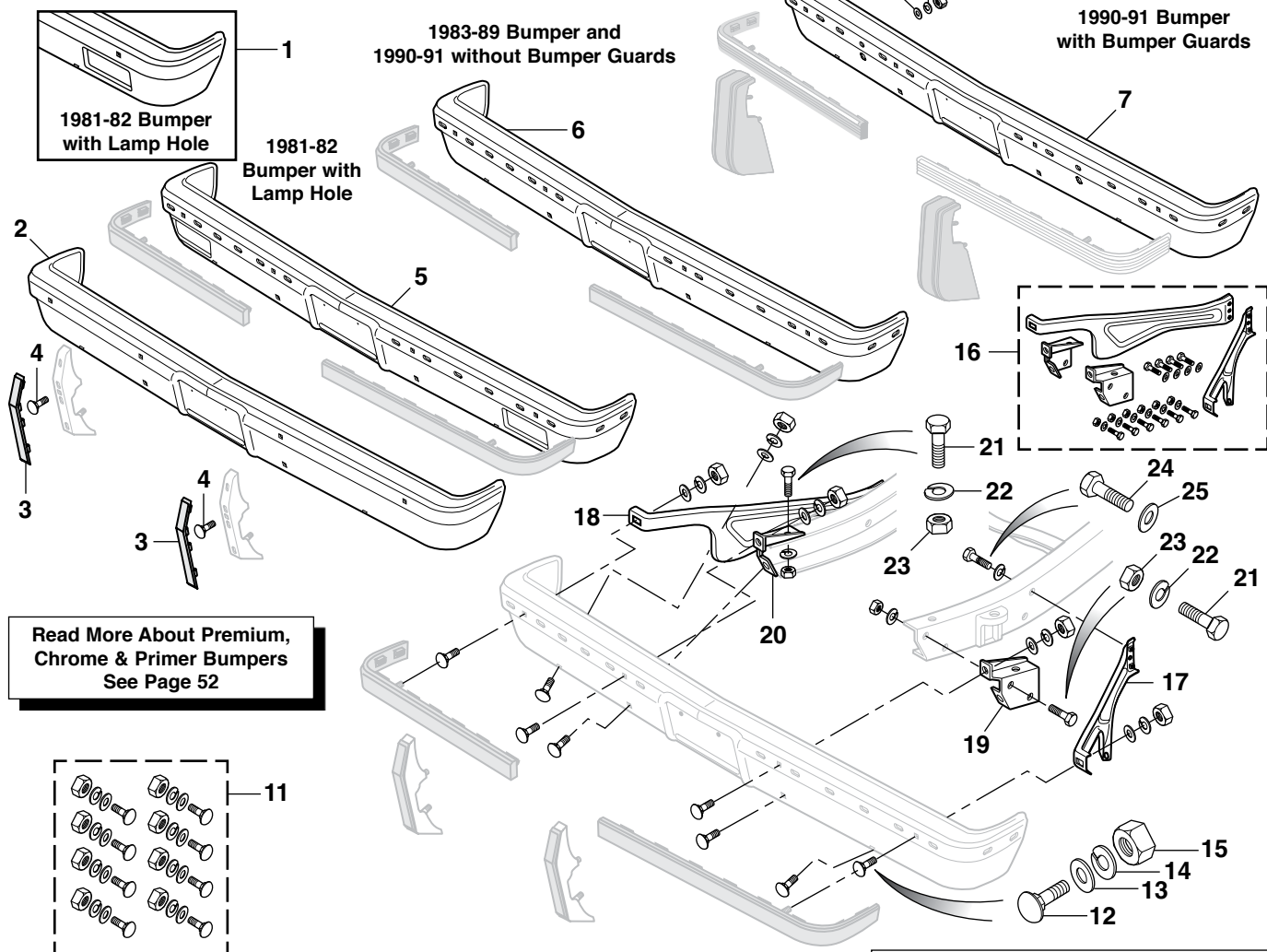

PART	ILL#	DESCRIPTION	APPLICATION	REQD	PRICE
Plain Bumpers					
38-9859	(1)	CHROME BUMPER PREMIUM	CHEVY GMC 81-82	(1)	\$199.95*
38-9459		PRIMER BUMPER	CHEVY GMC 81-82	(1)	\$99.95*
38-9861	(2)	CHROME BUMPER PREMIUM	CHEVY GMC 83-91	(1)	\$199.95*
38-9261		CHROME BUMPER	CHEVY GMC 83-91	(1)	\$149.95*
38-9461		PRIMER BUMPER	CHEVY GMC 83-91	(1)	\$89.95*
30-3320	(3)	BUMPER STRIP-PUSH IN TYPE	CHEVY GMC 81-91	(2)	\$14.95
30-0242	(4)	BOLT-BUMPER GUARD	CHEVY GMC 81-91	(2)	\$1.95
Bumpers with Impact Strips					
38-9860	(5)	CHROME BUMPER PREMIUM	CHEVY GMC 81-82	(1)	\$199.95*
38-9460		PRIMER BUMPER	CHEVY GMC 81-82	(1)	\$89.95*
38-9862	(6)	CHROME BUMPER PREMIUM	"A" CHEVY GMC 83-91	(1)	\$199.95*
38-9262		CHROME BUMPER	"A" CHEVY GMC 83-91	(1)	\$149.95*
38-9462		PRIMER BUMPER	"A" CHEVY GMC 83-91	(1)	\$99.95*
38-9863	(7)	CHROME BUMPER PREMIUM	"B" CHEVY GMC 90-91	(1)	\$189.95*
30-3320	(3)	BUMPER STRIP-PUSH IN TYPE	CHEVY GMC 81-89	(2)	\$14.95
30-0242	(4)	BOLT-BUMPER GUARD	CHEVY GMC 81-89	(2)	\$1.95
30-0656	(8)	FLAT WASHER-BMPR GUARD	CHEVY GMC 90-91	(4)	\$.25
30-0626	(9)	LOCK WASHER-BMPR GUARD	CHEVY GMC 90-91	(4)	\$.35
30-0953	(10)	HEX NUT-BUMPER GUARD	CHEVY GMC 90-91	(4)	\$.39

Note: "A" 1990-91 models without Bumper Guards.
"B" 1990-91 models with Bumper Guards.

PART	ILL#	DESCRIPTION	APPLICATION	REQD	PRICE
Bumper Components					
30-0192	(11)	BOLT KIT-32PC SS CAP "C"	CHEVY GMC 81-91	(1)	\$17.95
30-0719		BOLT KIT-32PC PAINTABLE "D"	CHEVY GMC 81-91	(1)	\$19.95
30-0236	(12)	BUMPER BOLT SS CAP	CHEVY GMC 81-91	(8)	\$1.95
30-0649	(13)	FLAT WASHER	CHEVY GMC 81-91	(8)	\$.65
30-0680	(14)	LOCK WASHER	CHEVY GMC 81-91	(8)	\$.45
30-0820	(15)	NUT	CHEVY GMC 81-91	(8)	\$.95
30-3770	(16)	BUMPER BRACE KIT	CHEVY GMC 81-91	(1)	\$79.95
30-3752	(17)	BUMPER BRACE-OUTER-LH	CHEVY GMC 81-91	(1)	\$19.95
30-3753	(18)	BUMPER BRACE-OUTER-RH	CHEVY GMC 81-91	(1)	\$19.95
30-3754	(19)	BUMPER BRACE-LH	CHEVY GMC 81-91	(1)	\$14.95
30-3755	(20)	BUMPER BRACE-RH	CHEVY GMC 81-91	(1)	\$14.95
30-0244	(21)	HEX BOLT	CHEVY GMC 81-91	(6)	\$1.45
30-0680	(22)	LOCK WASHER	CHEVY GMC 81-91	(6)	\$.45
30-0820	(23)	NUT	CHEVY GMC 81-91	(6)	\$.95
30-0293	(24)	HEX BOLT	CHEVY GMC 81-91	(4)	\$.95
30-0666	(25)	FLAT WASHER	CHEVY GMC 81-91	(4)	\$.95

Note: "C" Bolt has Stainless Steel Cap.
"D" Bolt does not have Stainless Steel Cap.

*After the sell price means Oversize Part Charge. Your order will incur a charge of \$20.00 for each oversized part. Due to packing and/or transportation requirements, please allow additional time for delivery. Oversized Parts are not available for air delivery.

1983-91 Front Bumper Conversion ... For a New Look



Truck with Bumper Conversion Kit



Custom Bulbs
See Page 196



Truck with Stock Bumper

Convert your dual headlight 1983-91 front bumper to the 1981-82 style bumper with integrated parklights. Includes Premium Smooth Chrome Bumper, Custom Parklight Set, parklight mounting hardware and amber bulbs.

Parklight Set is DOT/SAE certified for use in all 50 states when used with amber bulbs, included.

Lengthening of parklight wiring harness is required for installation.

Reuse your original braces or order a new bumper brace kit listed below.

Read More About Premium Chrome Bumpers - See Page 52

PART	DESCRIPTION	APPLICATION	REQD	PRICE
38-9905	FRONT BUMPER CONVERSION KIT	CHEVY GMC 83-91	(1)	\$229.95*
30-3770	BUMPER BRACE KIT	CHEVY GMC 83-91	(1)	\$79.95
30-0192	BUMPER BOLT KIT-32PC	CHEVY GMC 83-91	(1)	\$17.95

*After the sell price means Oversize Part Charge. Your order will incur a charge of \$20.00 for each oversized part. Due to packing and/or transportation requirements, please allow additional time for delivery. Oversized Parts are not available for air delivery.

LMC
TRUCK
EXCLUSIVE

Chrome Rear License Panel



30-3706

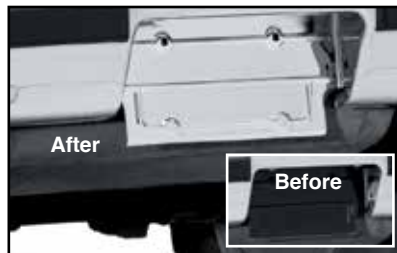

After

Before

PART	DESCRIPTION	APPLICATION	REQD	PRICE
30-3706	REAR LICENSE PANEL-CHROME	CHEVY GMC 73-91	(1)	\$49.95
30-0589	LICENSE PANEL HARDWARE KIT	"A" CHEVY GMC 73-91	(1)	\$7.95

Note: "A" Bolt has Stainless Steel Cap.

Chrome Lighted License Frame



38-1956

The perfect solution for roll pans or custom bumpers that don't have lights for your license plate or if your plate is not in the stock location.

PART	DESCRIPTION	PRICE
38-1956	CHROME LIGHTED LICENSE FRAME	\$24.95

LMC
TRUCK
EXCLUSIVE

LED License Lamps



37-0378

These LED License Lamp Assemblies are completely sealed units and install into the stock locations. The specifically designed components focus the bright, white light directly on to the license lamp while maintaining a stock looking appearance.

PART	DESCRIPTION	APPLICATION	REQD	PRICE
37-0378	LED LICENSE LAMP ASSEMBLY	CHEVY GMC 73-91	(1)	\$29.95

LED Bolt Set for Your License Plate



LED Bolt Set contains chrome bolts which feature an integrated white LED that illuminates at a 90° angle. Ideal for use where extra light is needed. For 12-volt systems only.

PART	DESCRIPTION	PRICE
36-4506	LED LICENSE PLATE BOLT SET	\$10.95

Rear Bumper

1973-91 Chevy Blazer, Suburban
1973-91 GMC Jimmy, Suburban

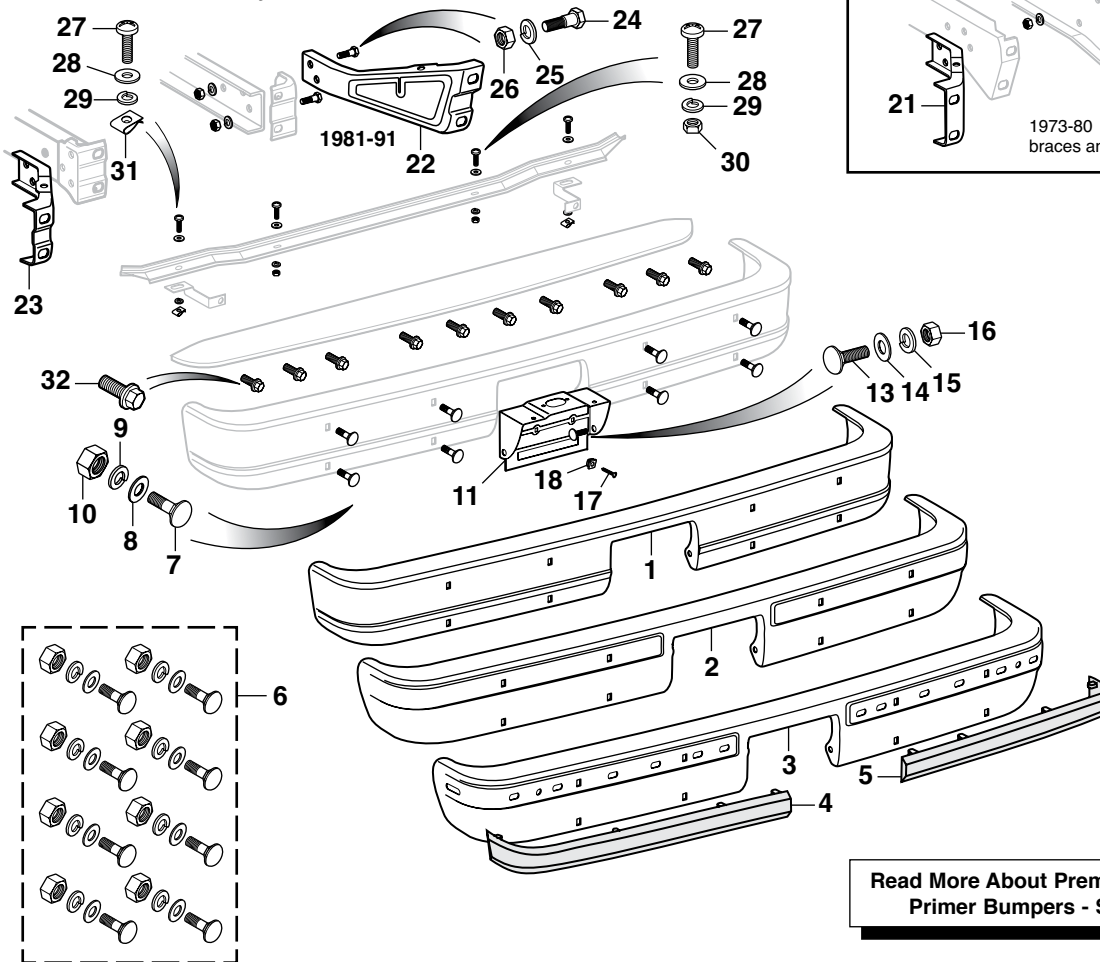

1973-80 Bumper Braces

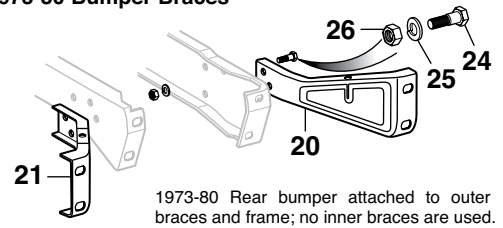

1973-80 Rear bumper attached to outer braces and frame; no inner braces are used.

1981-91 Bumpers with impact strips can be installed on models originally equipped with plain bumpers.

Left Hand (LH) & Right Hand (RH)
Means as You Sit Facing Forward in the Vehicle

PART	ILL#	DESCRIPTION	APPLICATION	REQD	PRICE
Plain Bumpers					
38-9883	(1)	CHROME BUMPER PREMIUM	CHEVY GMC 73-80	(1)	\$199.95*
38-9283		CHROME BUMPER	CHEVY GMC 73-80	(1)	\$159.95*
38-9483		PRIMER BUMPER	CHEVY GMC 73-80	(1)	\$119.95*
38-9885	(2)	CHROME BUMPER PREMIUM	CHEVY GMC 81-91	(1)	\$199.95*
38-9285		CHROME BUMPER	CHEVY GMC 81-91	(1)	\$159.95*
38-9485		PRIMER BUMPER	CHEVY GMC 81-91	(1)	\$99.95*
Bumpers with Impact Strips					
38-9886	(3)	CHROME BUMPER PREMIUM	"A" CHEVY GMC 81-91	(1)	\$199.95*
38-9286		CHROME BUMPER	"A" CHEVY GMC 81-91	(1)	\$149.95*
38-9486		PRIMER BUMPER	"A" CHEVY GMC 81-91	(1)	\$99.95*
30-3342	(4)	IMPACT PAD-REAR-LH	"A" CHEVY GMC 81-91	(1)	\$19.95
30-3343	(5)	IMPACT PAD-REAR-RH	"A" CHEVY GMC 81-91	(1)	\$19.95
30-0192	(6)	BOLT KIT-32PC SS CAP	"B" CHEVY GMC 73-91	(1)	\$17.95
30-0719		BOLT KIT-32PC PAINTABLE	"C" CHEVY GMC 73-91	(1)	\$19.95
30-0236	(7)	BUMPER BOLT SS CAP	CHEVY GMC 73-91	(8)	\$1.95
30-0649	(8)	FLAT WASHER	CHEVY GMC 73-91	(8)	\$1.65
30-0680	(9)	LOCK WASHER	CHEVY GMC 73-91	(8)	\$1.45
30-0820	(10)	HEX NUT	CHEVY GMC 73-91	(8)	\$1.95

Note: "A" For models without top pad.
"B" Bolt has Stainless Steel Cap.

PART	ILL#	DESCRIPTION	APPLICATION	REQD	PRICE
30-3706	(11)	REAR LICENSE PANEL-CHROME	CHEVY GMC 73-91	(1)	\$49.95
30-3705		REAR LICENSE PANEL-PRIMER	CHEVY GMC 73-91	(1)	\$29.95
30-0589	(12)	LICENSE PANEL HARDWARE KIT	CHEVY GMC 73-91	(1)	\$7.95
30-0339	(13)	PANEL BOLT	CHEVY GMC 73-91	(4)	\$1.95
30-0659	(14)	FLAT WASHER	CHEVY GMC 73-91	(4)	\$1.20
30-0628	(15)	LOCK WASHER	CHEVY GMC 73-91	(4)	\$1.35
30-0907	(16)	HEX NUT	CHEVY GMC 73-91	(4)	\$1.65
40-0478-C	(17)	SCREW-LICENSE PLATE	CHEVY GMC 73-91	(AR)	\$1.45
31-0886	(18)	GROMMET-LICENSE PLATE	CHEVY GMC 73-91	(AR)	\$1.24
30-3767	(19)	BUMPER BRACE KIT	CHEVY GMC 73-80	(1)	\$49.95
30-3746	(20)	OUTER BRACE-LH	CHEVY GMC 73-80	(1)	\$29.95
30-3747	(21)	OUTER BRACE-RH	CHEVY GMC 73-80	(1)	\$29.95
30-3756	(22)	OUTER BRACE-LH	CHEVY GMC 81-91	(1)	\$49.95
30-3757	(23)	OUTER BRACE-RH	CHEVY GMC 81-91	(1)	\$49.95
30-0225	(24)	BRACE BOLT	CHEVY GMC 73-91	(AR)	\$1.95
30-0680	(25)	LOCK WASHER	CHEVY GMC 73-91	(AR)	\$1.45
30-0820	(26)	HEX NUT	CHEVY GMC 73-91	(AR)	\$1.95
30-0534	(27)	SCREW-PAN HEAD PHILLIPS	BLZ JIM 73-91	(4)	\$1.95
30-0656	(28)	FLAT WASHER	BLZ JIM 73-91	(4)	\$1.25
30-0626	(29)	LOCK WASHER	BLZ JIM 73-91	(4)	\$1.35
30-0845	(30)	HEX NUT	BLZ JIM 73-91	(2)	\$1.65
40-0810-C	(31)	U-NUT	BLZ JIM 73-91	(2)	\$1.40
30-0963	(32)	SCREW-DEFLECTOR	SUBURBAN 81-91	(10)	\$1.50

* After the sell price means Oversize Part Charge. Your order will incur a charge of \$20.00 for each oversized part. Due to packing and/or transportation requirements, please allow additional time for delivery. Oversized Parts are not available for air delivery.

Note: "C" Bolt does not have Stainless Steel Cap.

OE Style Aluminum Wheel Arch Molding ... Quick and Easy Replacement

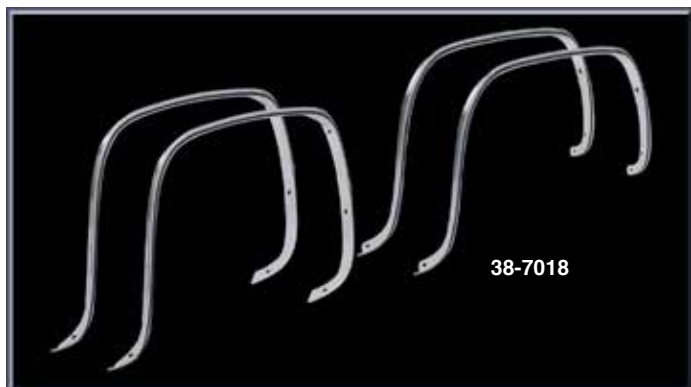

Replace your dinged and dented Wheel Arch Molding trim with new trim.

Sold in sets of 4 with all necessary mounting hardware included.

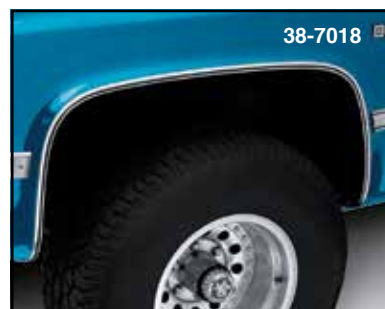

PART	DESCRIPTION		APPLICATION	REQD	PRICE
38-7019	WHEEL ARCH MOLDING KIT	4PC	CHEVY GMC 73-80	(1)	\$49.95
38-7018	WHEEL ARCH MOLDING KIT	4PC	CHEVY GMC 81-88	(1)	\$49.95
38-7009	WHEEL ARCH MOLDING KIT	4PC	CHEVY GMC 89-91	(1)	\$49.95

1973-91 Stainless Steel Fender Trim Molding



Custom fit polished Stainless Steel Fender Trim Molding features a mirror finish that dresses up your truck while protecting your wheel wells. Guaranteed to fit and installs easily without bending or cutting.

Rubber trim and hardware are included; drilling is required to the bottom of the wheel wells for installation.

PART	DESCRIPTION	APPLICATION	REQD	PRICE
37-7201	FENDER TRIM MOLDING	CHEVY GMC 73-91	(1)	\$79.95

Flexy-Flares™ ... To Cover Those Wide Tires



Flexy-Flares™ provide protection from mud, dirt, gravel and salt and are a necessity in many states where wide tires must be covered by a fender. Constructed from EDPM synthetic rubber, they won't crack, peel or droop in extreme temperatures. These heavy-duty flares use a wire insert on outer edge for extra strength and added rigidity, and the built-in curvature allows the flare to fit the fenderwell without wrinkles or buckling. Flexy-Flares™ extend your fenders 3" and come with hardware packs for easy installation. **Set of 4**

PART	DESCRIPTION	APPLICATION	REQD	PRICE
38-3206	FLEXY-FLARE SET OF 4	CHEVY GMC 73-80	(1)	\$89.95
38-3207	FLEXY-FLARE SET OF 4	CHEVY GMC 81-91	(1)	\$89.95

Hair Pin Style Hood Pin Set

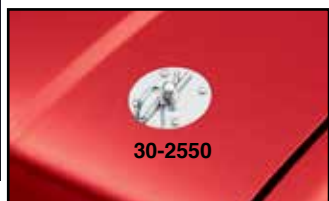

PART	DESCRIPTION	REQD	PRICE
30-2550	HAIR PIN STYLE HOOD PIN SET	(1)	\$6.95
30-2551	HAIR PIN SET-CHROME 2PC	(1)	\$3.95

Chrome Cab Handle Set and Tow Hook



#38-1941 Chrome Cab Handles are 1" in diameter and 12" long. Mounting hardware is included.

#38-1942 Chrome Tow Hook has a 10,000 pound capacity.

PART	DESCRIPTION	APPLICATION	REQD	PRICE
38-1941	CHROME CAB HANDLE SET OF 2	1" X 12"	(1)	\$24.95
38-1942	CHROME TOW HOOK	10,000 LB CAPACITY	(1)	\$9.95

Wheel Arch Molding Kit and Door Edge Guard Set

1973-91 Chevy Blazer

1973-91 GMC Jimmy



PART	ILL#	DESCRIPTION	APPLICATION	REQD	PRICE
Wheel Arch Molding and Molding Kits					
38-7019	(1)	WHEEL ARCH MOLDING KIT	BLZ JIM	73-80	(1) \$49.95
38-7018		WHEEL ARCH MOLDING KIT	4PC BLZ JIM	81-88	(1) \$49.95
38-7009		WHEEL ARCH MOLDING KIT	4PC BLZ JIM	89-91	(1) \$49.95
38-7016		WHEEL ARCH MOLDING-FRNT-LH	BLZ JIM	81-88	(1) \$14.95
38-7017		WHEEL ARCH MOLDING-FRNT-RH	BLZ JIM	81-88	(1) \$14.95
38-3376		WHEEL ARCH MOLDING-REAR-LH	BLZ JIM	81-88	(1) \$14.95
38-3377		WHEEL ARCH MOLDING-REAR-RH	BLZ JIM	81-88	(1) \$14.95

PART	ILL#	DESCRIPTION	APPLICATION	REQD	PRICE
Door Edge Guard Set					
38-7034	(2)	DOOR EDGE GUARD SET	2PC BLZ JIM	73-88	(1) \$19.95

Wheel Arch and Side Molding

1973-80 Chevy Blazer

1973-80 GMC Jimmy

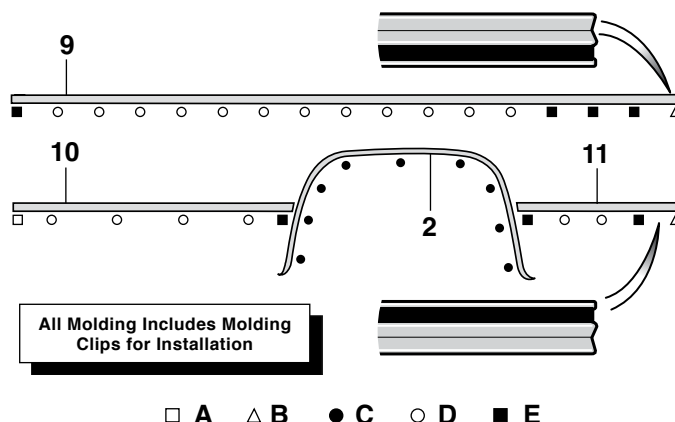
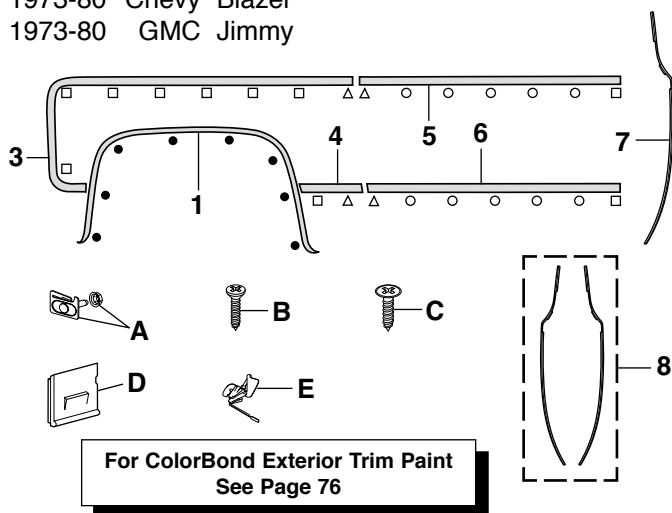

SS = Stainless Steel

Tailgate Molding

1973-80 Chevy Blazer

1973-80 GMC Jimmy

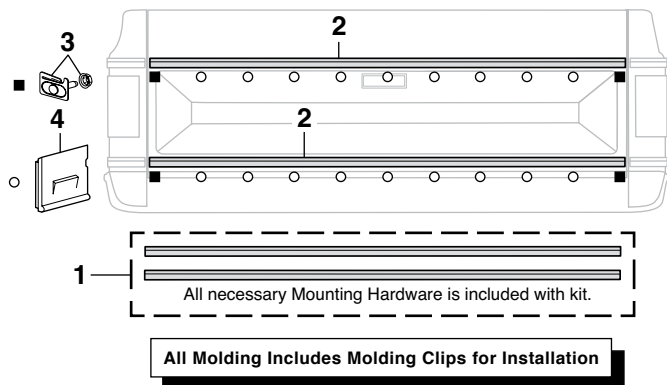

PART	ILL#	DESCRIPTION	APPLICATION	REQD	PRICE
38-7088	(1)	TAILGATE MOLDING KIT	BLZ JIM	73-80	(1) \$39.95
38-3398	(2)	TAILGATE MOLDING	BLZ JIM	73-80	(2) \$24.95
30-1656	(3)	MOLDING CLIP W/NUT	BLZ JIM	73-80	(4) \$3.95
30-1640	(4)	MOLDING CLIP	BLZ JIM	73-80	(18) \$1.95

PART	ILL#	DESCRIPTION	APPLICATION	REQD	PRICE
38-3342	(1)	WHEEL ARCH MOLDING-FRT-LH	BLZ JIM	73-80	(1) \$12.95
38-3343		WHEEL ARCH MOLDING-FRT-RH	BLZ JIM	73-80	(1) \$12.95
38-3376	(2)	WHEEL ARCH MOLDING-REAR-LH	BLZ JIM	73-80	(1) \$14.95
38-3377		WHEEL ARCH MOLDING-REAR-RH	BLZ JIM	73-80	(1) \$14.95
38-3340	(3)	FENDER MOLDING-UPPER-LH	BLZ JIM	73-80	(1) \$24.95
38-3341		FENDER MOLDING-UPPER-RH	BLZ JIM	73-80	(1) \$24.95
38-3344	(4)	FENDER MOLDING-LOWER-LH	BLZ JIM	73-80	(1) \$9.95
38-3345		FENDER MOLDING-LOWER-RH	BLZ JIM	73-80	(1) \$9.95
38-3348	(5)	DOOR MOLDING-UPPER-LH	BLZ JIM	73-80	(1) \$14.95
38-3349		DOOR MOLDING-UPPER-RH	BLZ JIM	73-80	(1) \$14.95
38-3346	(6)	DOOR MOLDING-LOWER-LH	BLZ JIM	73-80	(1) \$14.95
38-3347		DOOR MOLDING-LOWER-RH	BLZ JIM	73-80	(1) \$14.95
38-7032	(7)	DOOR EDGE GUARD-LH	BLZ JIM	73-80	(1) \$12.95
38-7033		DOOR EDGE GUARD-RH	BLZ JIM	73-80	(1) \$12.95
38-7034	(8)	DOOR EDGE GUARD SET-SS	2PC BLZ JIM	73-80	(1) \$19.95
36-7000	(9)	BED MOLDING-UPPER-LH	BLZ JIM	73-80	(1) \$31.95
36-7001		BED MOLDING-UPPER-RH	BLZ JIM	73-80	(1) \$31.95
36-7002	(10)	BED MOLDING-LOWER-FRONT-LH	BLZ JIM	73-80	(1) \$13.95
36-7003		BED MOLDING-LOWER-FRONT-RH	BLZ JIM	73-80	(1) \$13.95
38-3372	(11)	BED MOLDING-LOWER-REAR-LH	BLZ JIM	73-80	(1) \$12.95
38-3373		BED MOLDING-LOWER-REAR-RH	BLZ JIM	73-80	(1) \$12.95

Molding Clips and Screws

30-1656	(A)	MOLDING CLIP W/NUT	BLZ JIM	73-80	(22) \$3.95
30-0491	(B)	MOLDING SCREW-CHROME	BLZ JIM	73-80	(12) \$.55
30-1112		MOLDING SCREW-BLACK	BLZ JIM	73-80	(12) \$.45
30-0462	(C)	MOLDING SCREW WHEEL ARCH	BLZ JIM	73-80	(34) \$.95
30-1640	(D)	MOLDING CLIP	BLZ JIM	73-80	(56) \$1.95
30-1628	(E)	MOLDING CLIP	BLZ JIM	73-80	(14) \$.85

Wheel Arch Molding and Door Edge Guard Set

1981-88 Chevy Blazer

1981-88 GMC Jimmy

Tech Tip

Adhesive Roll Molding Tech Tip:
Use Vinyl Edge Sealer Pen #38-0921 on all cut ends to ensure maximum molding life.

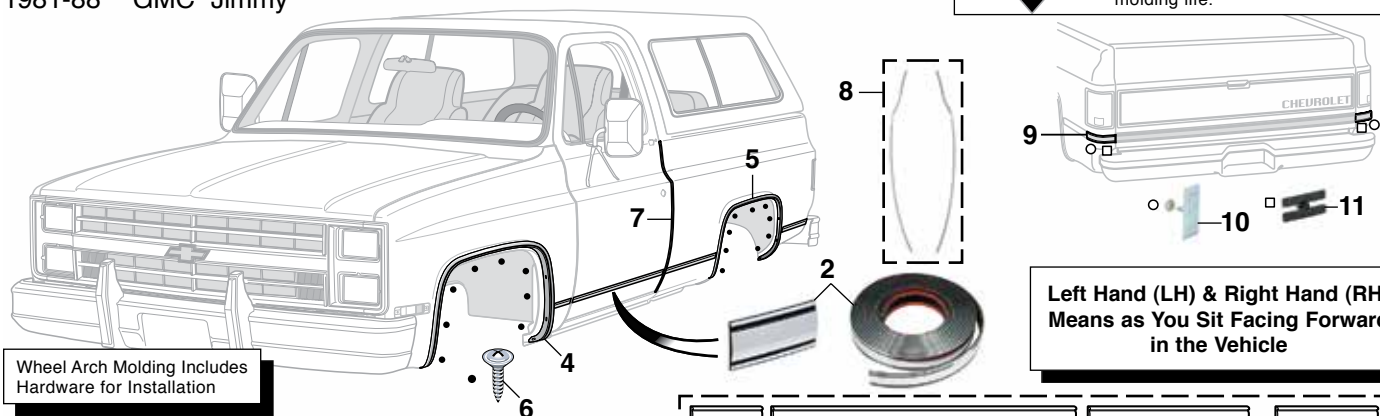

Pre-cut, no hassle, ready-to-install truck molding with factory formed or factory die-cut end treatments. Clear top-coated chrome mylar moldings make your truck look new again. Each pre-cut section has 3M™ tape pre-attached for an easy installation. Due to varying option packages, modification of kit contents may be required for your truck.

PART	ILL#	DESCRIPTION	APPLICATION	REQD	PRICE
39-7062	(1)	PRE-CUT MOLDING SET CHROME	BLZ JIM	81-88 (1)	\$139.95
38-0919	(2)	CHROME MOLDING 32 FOOT ROLL MUST BE SIZED&CUT TO FIT	BLZ JIM	81-88 (1)	\$89.95
38-0921	(3)	VINYL EDGE SEALER PEN	.3 OZ		\$14.95
38-7016	(4)	WHEEL ARCH MOLDING-LH	BLZ JIM	81-88 (1)	\$14.95
38-7017		WHEEL ARCH MOLDING-RH	BLZ JIM	81-88 (1)	\$14.95
38-3376	(5)	WHEEL ARCH MOLDING-REAR-LH	BLZ JIM	81-88 (1)	\$14.95
38-3377		WHEEL ARCH MOLDING-REAR-RH	BLZ JIM	81-88 (1)	\$14.95

PART	ILL#	DESCRIPTION	APPLICATION	REQD	PRICE
30-0462	(6)	MOLDING SCREW-WHEEL ARCH	BLZ JIM	81-88 (34)	\$.95
38-7032	(7)	DOOR EDGE GUARD-LH	BLZ JIM	81-88 (1)	\$12.95
38-7033		DOOR EDGE GUARD-RH	BLZ JIM	81-88 (1)	\$12.95
38-7034	(8)	DOOR EDGE GUARD SET-SS 2PC	BLZ JIM	81-88 (1)	\$19.95
38-7044	(9)	CORNER MOLDING-LH CHROME	BLZ JIM	81-88 (1)	\$29.95
38-7045		CORNER MOLDING-RH CHROME	BLZ JIM	81-88 (1)	\$29.95
30-1649	(10)	MOLDING CLIP	BLZ JIM	81-88 (2)	\$1.95
30-1648	(11)	MOLDING CLIP	BLZ JIM	81-88 (2)	\$1.95

SS = Stainless Steel

Wheel Arch Molding

1989-91 Chevy Blazer

1989-91 GMC Jimmy

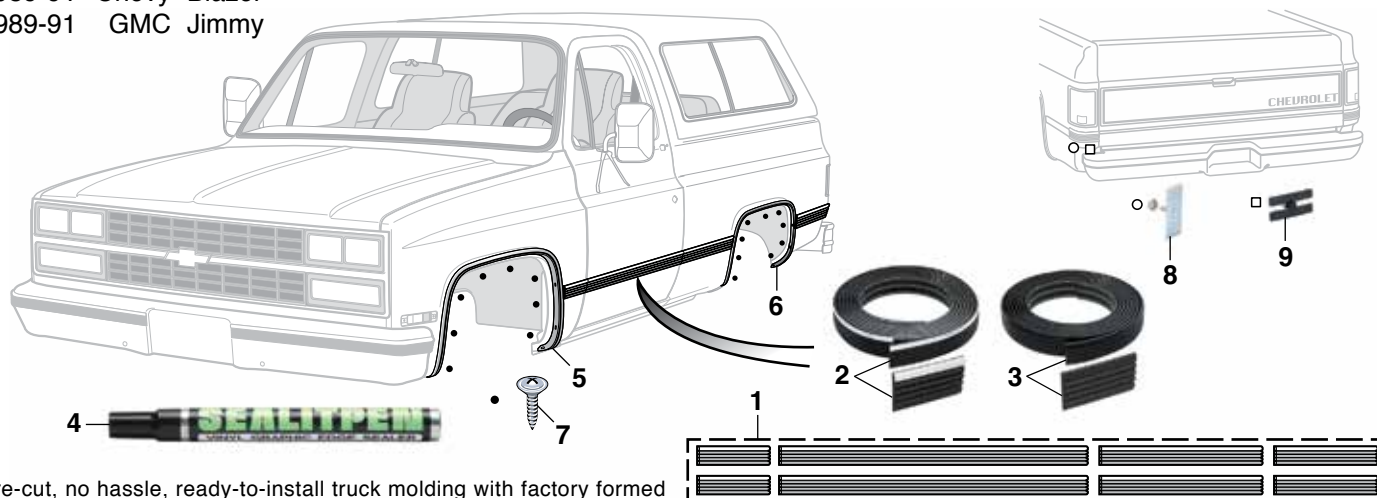

Pre-cut, no hassle, ready-to-install truck molding with factory formed or factory die-cut end treatments. Clear top-coated chrome mylar moldings make your truck look new again. Each pre-cut section has 3M™ tape pre-attached for an easy installation. Due to varying option packages, modification of kit contents may be required for your truck.

PART	ILL#	DESCRIPTION	APPLICATION	REQD	PRICE
39-7063	(1)	PRE-CUT MOLDING SET	BLZ JIM	89-91 (1)	\$129.95
39-7064		PRE-CUT MOLDING SET BLACK	BLZ JIM	89-91 (1)	\$129.95
38-0918	(2)	MOLDING-BLACK/CHROME TOP"A"	BLZ JIM	89-91 (1)	\$79.95
38-0920	(3)	MOLDING-BLACK TOP "A"	BLZ JIM	89-91 (1)	\$79.95
38-0921	(4)	VINYL EDGE SEALER PEN	.3 OZ		\$14.95

PART	ILL#	DESCRIPTION	APPLICATION	REQD	PRICE
38-7054	(5)	WHEEL ARCH MOLDING-FRONT-LH	BLZ JIM	89-91 (1)	\$12.95
38-7055		WHEEL ARCH MOLDING-FRONT-RH	BLZ JIM	89-91 (1)	\$12.95
38-7075	(6)	WHEEL ARCH MOLDING-REAR-LH	BLZ JIM	89-91 (1)	\$12.95
38-7076		WHEEL ARCH MOLDING-REAR-RH	BLZ JIM	89-91 (1)	\$12.95
30-0462	(7)	MOLDING SCREW-WHEEL ARCH	BLZ JIM	89-91 (34)	\$.95
30-1649	(8)	MOLDING CLIP-W/NUT	BLZ JIM	89-91 (2)	\$1.95
30-1648	(9)	MOLDING CLIP-REAR	BLZ JIM	89-91 (2)	\$1.95

Note: "A" Must be sized and cut to fit. Comes in a 2-5/8" by 26 foot roll.

Wheel Arch Molding Kit, Drip Rail Molding and Door Edge Guard Set

1973-80 Chevy & GMC Suburban

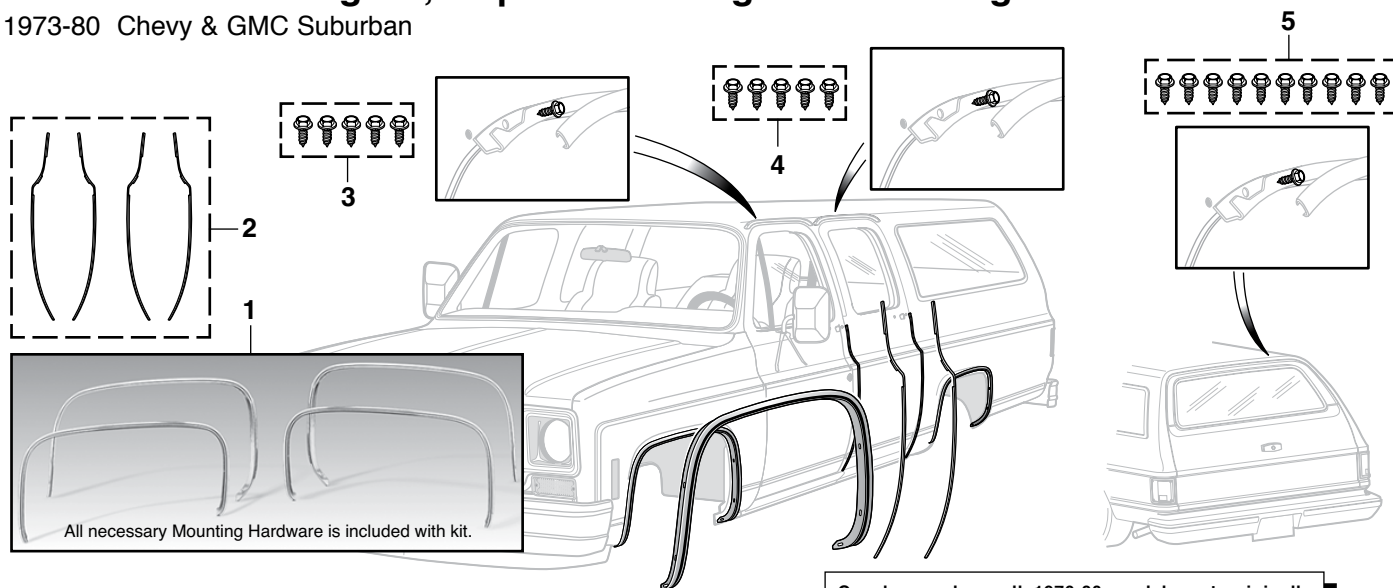

SS = Stainless Steel

PART	ILL#	DESCRIPTION	APPLICATION	REQD	PRICE
38-7019	(1)	WHEEL ARCH MOLDING KIT	4PC SUBURBAN	73-80 (1)	\$49.95
38-7051	(2)	DOOR EDGE GUARD SET-SS	4PC SUBURBAN	73-80 (1)	\$39.95
30-0990	(3)	SCREW KIT-FRONT	5PC SUBURBAN	74-80 (2)	\$2.75

Can be used on all 1976-80 models not originally equipped with drip rail moldings. Installation of drip rail molding retainers required before trim can be installed.

PART	ILL#	DESCRIPTION	APPLICATION	REQD	PRICE
30-0990	(4)	SCREW KIT-SIDE-REAR	5PC SUBURBAN	74-80 (2)	\$2.75
30-0991	(5)	SCREW KIT-REAR	10PC SUBURBAN	74-80 (1)	\$3.95

Wheel Arch and Side Molding

1973-80 Chevy & GMC Suburban

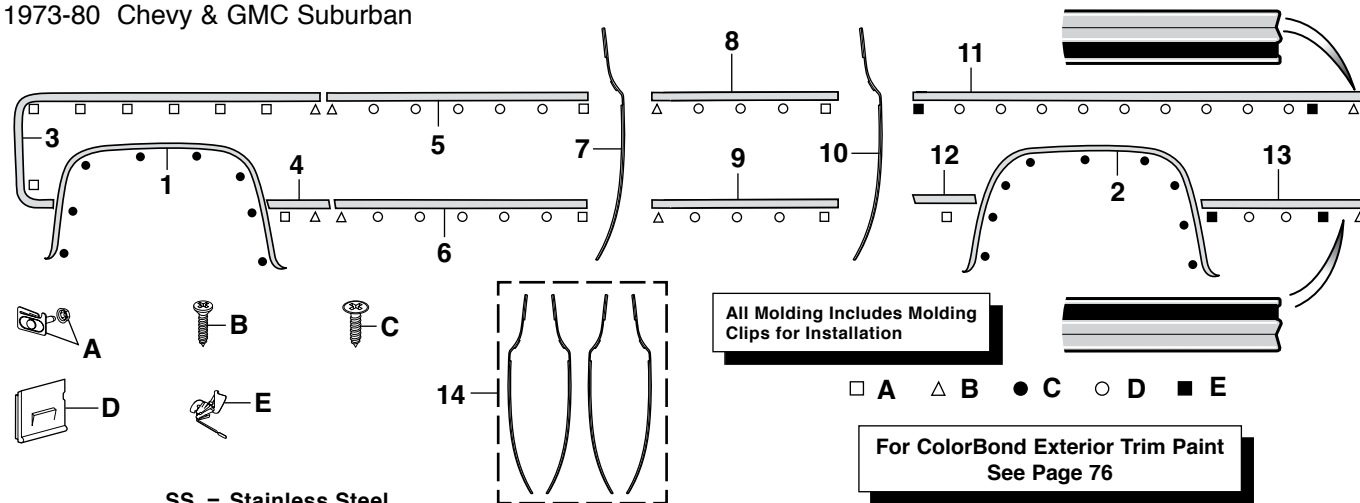

SS = Stainless Steel

PART	ILL#	DESCRIPTION	APPLICATION	REQD	PRICE
38-3342	(1)	WHEEL ARCH MOLDING-FRT-LH	SUBURBAN	73-80 (1)	\$12.95
38-3343	(1)	WHEEL ARCH MOLDING-FRT-RH	SUBURBAN	73-80 (1)	\$12.95
38-3376	(2)	WHEEL ARCH MOLDING-REAR-LH	SUBURBAN	73-80 (1)	\$14.95
38-3377	(2)	WHEEL ARCH MOLDING-REAR-RH	SUBURBAN	73-80 (1)	\$14.95
38-3340	(3)	FENDER MOLDING-UPPER-LH	SUBURBAN	73-80 (1)	\$24.95
38-3341	(3)	FENDER MOLDING-UPPER-RH	SUBURBAN	73-80 (1)	\$24.95
38-3344	(4)	FENDER MOLDING-LOWER-LH	SUBURBAN	73-80 (1)	\$9.95
38-3345	(4)	FENDER MOLDING-LOWER-RH	SUBURBAN	73-80 (1)	\$9.95
38-3348	(5)	DOOR MOLDING-UPPER-LH	SUBURBAN	73-80 (1)	\$14.95
38-3349	(5)	DOOR MOLDING-UPPER-RH	SUBURBAN	73-80 (1)	\$14.95
38-3346	(6)	DOOR MOLDING-LOWER-LH	SUBURBAN	73-80 (1)	\$14.95
38-3347	(6)	DOOR MOLDING-LOWER-RH	SUBURBAN	73-80 (1)	\$14.95
38-7032	(7)	DOOR EDGE GUARD-LH	SUBURBAN	73-80 (1)	\$12.95
38-7033	(7)	DOOR EDGE GUARD-RH	SUBURBAN	73-80 (1)	\$12.95
36-7004	(8)	SIDE RR DOOR MLDNG-UPR-LH	SUBURBAN	73-80 (1)	\$14.95
36-7005	(8)	SIDE RR DOOR MLDNG-UPR-RH	SUBURBAN	73-80 (1)	\$14.95

PART	ILL#	DESCRIPTION	APPLICATION	REQD	PRICE
36-7006	(9)	SIDE RR DOOR MLDNG-LWR-LH	SUBURBAN	73-80 (1)	\$14.95
36-7007	(9)	SIDE RR DOOR MLDNG-LWR-RH	SUBURBAN	73-80 (1)	\$14.95
38-7032	(10)	DOOR EDGE GUARD-LH	SUBURBAN	73-80 (1)	\$12.95
38-7033	(10)	DOOR EDGE GUARD-RH	SUBURBAN	73-80 (1)	\$12.95
36-7008	(11)	BED MOLDING-UPPER-LH	SUBURBAN	73-80 (1)	\$24.95
36-7009	(11)	BED MOLDING-UPPER-RH	SUBURBAN	73-80 (1)	\$24.95
36-7010	(12)	BED MOLDING-LOWER FRONT-LH	SUBURBAN	73-80 (1)	\$7.95
36-7011	(12)	BED MOLDING-LOWER FRONT-RH	SUBURBAN	73-80 (1)	\$7.95
36-7012	(13)	BED MOLDING-LOWER RR-LH	SUBURBAN	73-80 (1)	\$9.95
36-7013	(13)	BED MOLDING-LOWER RR-RH	SUBURBAN	73-80 (1)	\$9.95
38-7051	(14)	DOOR EDGE GUARD SET-SS	4PC SUBURBAN	73-80 (1)	\$39.95

Molding Clips and Screws

PART	ILL#	DESCRIPTION	APPLICATION	REQD	PRICE
30-1656	(A)	MOLDING CLIP W/NUT	SUBURBAN	73-80 (26)	\$3.95
30-0491	(B)	MOLDING SCREW-CHROME	SUBURBAN	73-80 (16)	\$1.55
30-1112	(C)	MOLDING SCREW-BLACK	SUBURBAN	73-80 (16)	\$1.45
30-0462	(D)	MOLDING SCREW WHEEL ARCH	SUBURBAN	73-80 (34)	\$1.95
30-1640	(E)	MOLDING CLIP	SUBURBAN	73-80 (54)	\$1.95
30-1628	(E)	MOLDING CLIP	SUBURBAN	73-80 (8)	\$1.85

Wheel Arch Molding Kit, Drip Rail Molding and Door Edge Guard Set

1981-91 Chevy & GMC Suburban

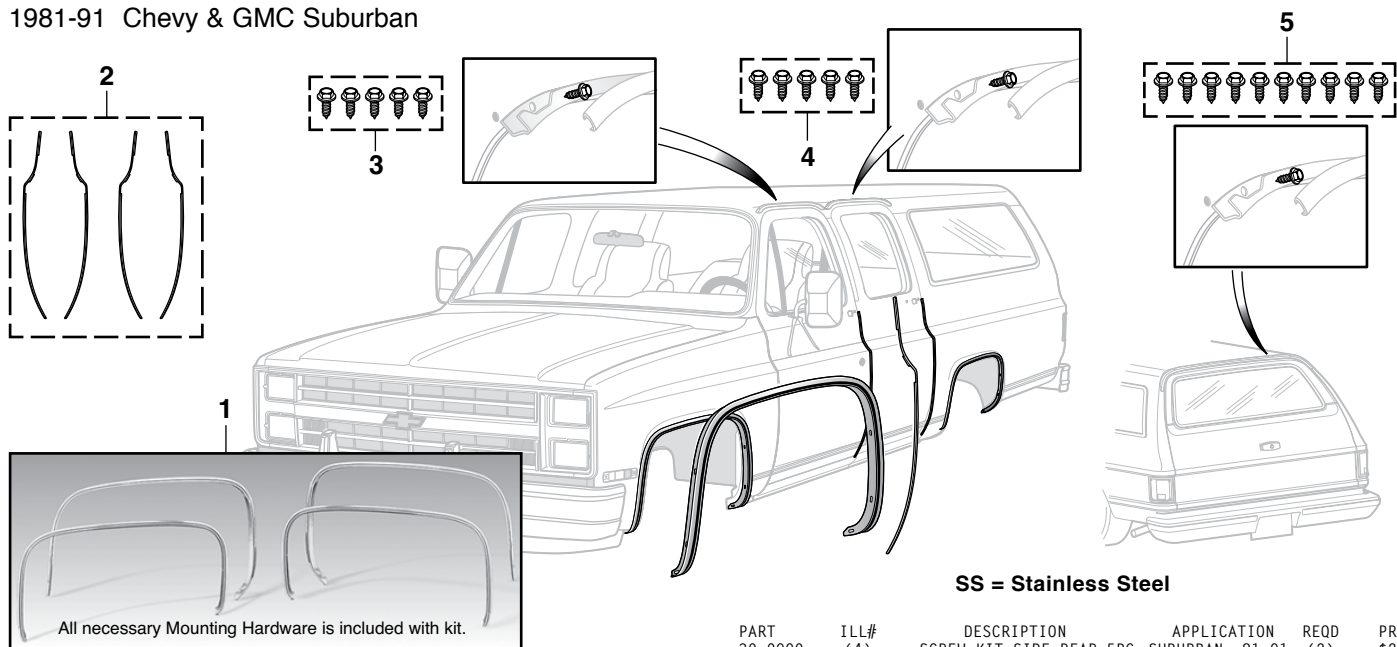

SS = Stainless Steel

PART	ILL#	DESCRIPTION	APPLICATION	REQD	PRICE
38-7018	(1)	WHEEL ARCH MOLDING KIT	4PC SUBURBAN 81-88	(1)	\$49.95
38-7009		WHEEL ARCH MOLDING KIT	4PC SUBURBAN 89-91	(1)	\$49.95
38-7051	(2)	DOOR EDGE GUARD SET-SS	4PC SUBURBAN 81-88	(1)	\$39.95
30-0990	(3)	SCREW KIT-FRONT	5PC SUBURBAN 81-91	(2)	\$2.75

PART	ILL#	DESCRIPTION	APPLICATION	REQD	PRICE
30-0990	(4)	SCREW KIT-SIDE-REAR 5PC	SUBURBAN 81-91	(2)	\$2.75
30-0991	(5)	SCREW KIT-REAR 10PC	SUBURBAN 81-91	(1)	\$3.95

Can be used on all 1981-91 models not originally equipped with drip rail moldings. Installation of drip rail molding retainers required before trim can be installed.

Pre-Cut Body Side Molding Set, Wheel Arch Molding and Door Edge Guard

1981-88 Chevy & GMC Suburban

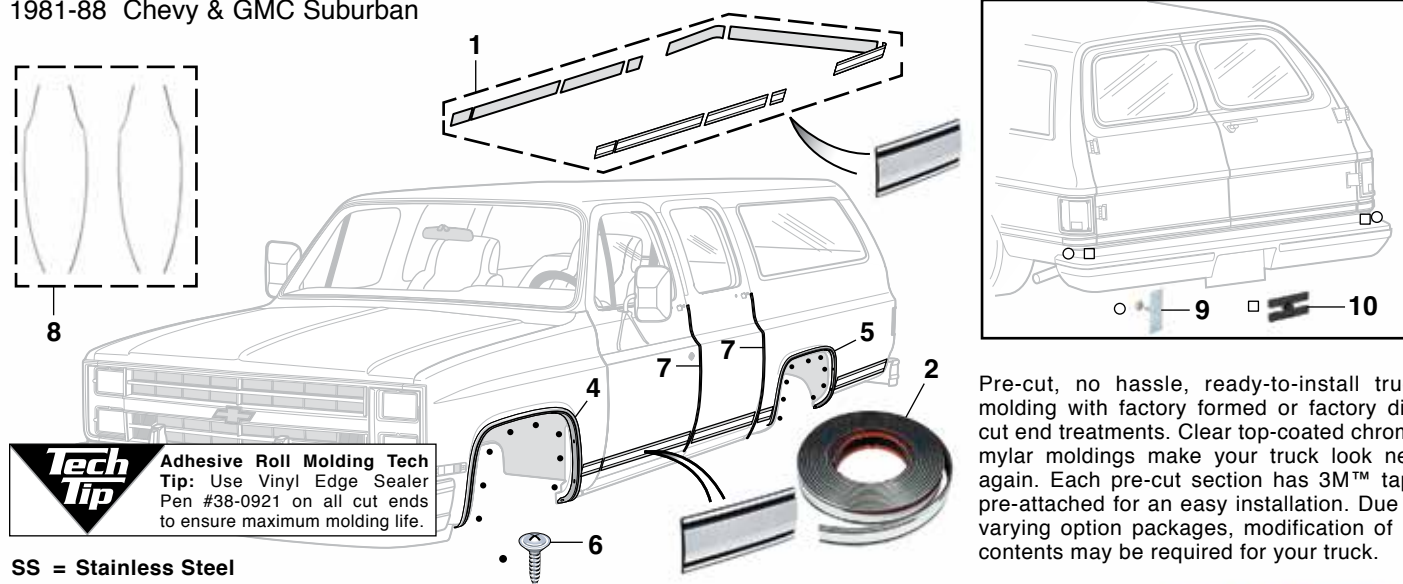

Adhesive Roll Molding Tech Tip: Use Vinyl Edge Sealer Pen #38-0921 on all cut ends to ensure maximum molding life.

SS = Stainless Steel

Kit is designed for use on models equipped with a tailgate. Simply cut the tailgate molding piece for use on models with cargo doors. Instructions included.

PART	ILL#	DESCRIPTION	APPLICATION	REQD	PRICE
39-7036	(1)	PRE-CUT MOLDING SET	SUBURBAN 81-88	(1)	\$129.95
38-0919	(2)	CHROME MOLDING 32 FOOT ROLL MUST BE SIZED&CUT TO FIT	SUBURBAN 81-88	(1)	\$89.95
38-0921	(3)	VINYL EDGE SEALER PEN .3 OZ			\$14.95
38-7016	(4)	WHEEL ARCH MOLDING-FRONT-LH	SUBURBAN 81-88	(1)	\$14.95
38-7017		WHEEL ARCH MOLDING-FRONT-RH	SUBURBAN 81-88	(1)	\$14.95
38-3376	(5)	WHEEL ARCH MOLDING-REAR-LH	SUBURBAN 81-88	(1)	\$14.95
38-3377		WHEEL ARCH MOLDING-REAR-RH	SUBURBAN 81-88	(1)	\$14.95

Vinyl Edge Sealer Pen
See Page 166

Wheel Arch Molding Includes Hardware for Installation

PART	ILL#	DESCRIPTION	APPLICATION	REQD	PRICE
30-0462	(6)	SCREW-ARCH MOLDING	SUBURBAN 81-88	(34)	\$.95
38-7032	(7)	DOOR EDGE GUARD-LH	SUBURBAN 81-88	(2)	\$12.95
38-7033		DOOR EDGE GUARD-RH	SUBURBAN 81-88	(2)	\$12.95
38-7051	(8)	DOOR EDGE GUARD SET-SS 4PC	SUBURBAN 81-88	(1)	\$39.95
30-1649	(9)	MOLDING CLIP	SUBURBAN 81-88	(2)	\$1.95
30-1648	(10)	MOLDING CLIP	SUBURBAN 81-88	(2)	\$1.95



Pre-Cut Body Side Molding Set and Wheel Arch Molding

1989-91 Chevy & GMC Suburban

Pre-cut, no hassle, ready-to-install truck molding with factory formed or factory die-cut end treatments. Clear top-coated chrome mylar moldings make your truck look new again. Each pre-cut section has 3M™ tape pre-attached for an easy installation. Due to varying option packages, modification of kit contents may be required for your truck.

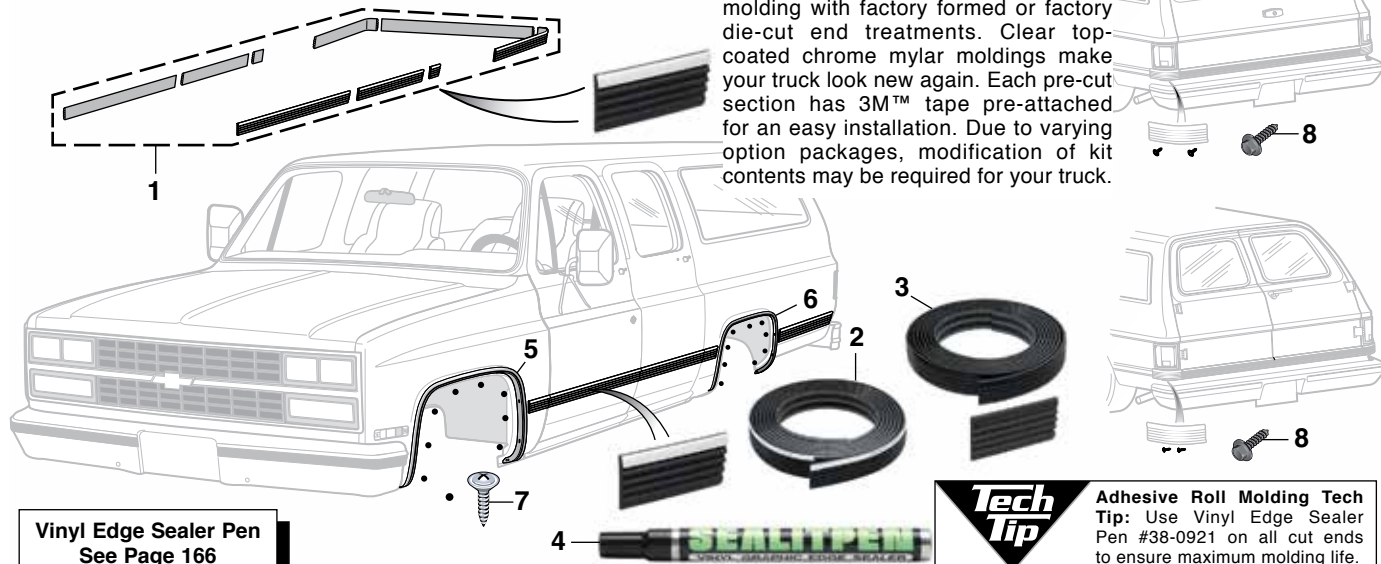

Vinyl Edge Sealer Pen
See Page 166

Tech Tip

Adhesive Roll Molding Tech Tip: Use Vinyl Edge Sealer Pen #38-0921 on all cut ends to ensure maximum molding life.

PART	ILL#	DESCRIPTION	APPLICATION	REQD	PRICE
39-7037	(1)	PRE-CUT MOLDING SET BLACK/CHROME	SUBURBAN 89-91	(1)	\$129.95
39-7038		PRE-CUT MOLDING SET-BLACK	SUBURBAN 89-91	(1)	\$129.95
38-0918	(2)	MOLDING-BLACK/CHROME TOP"A"	SUBURBAN 89-91	(1)	\$79.95
38-0920	(3)	MOLDING-BLACK TOP "A"	SUBURBAN 89-91	(1)	\$79.95
38-0921	(4)	VINYL EDGE SEALER PEN .3 OZ			\$14.95

Note: "A" Must be sized and cut to fit. Comes in a 2-5/8" by 26 foot roll.

Wheel Arch Molding Includes Hardware for Installation

PART	ILL#	DESCRIPTION	APPLICATION	REQD	PRICE
38-7054	(5)	WHEEL ARCH MOLDING-FRONT-LH	SUBURBAN 89-91	(1)	\$12.95
38-7055		WHEEL ARCH MOLDING-FRONT-RH	SUBURBAN 89-91	(1)	\$12.95
38-7075	(6)	WHEEL ARCH MOLDING-REAR-LH	SUBURBAN 89-91	(1)	\$12.95
38-7076		WHEEL ARCH MOLDING-REAR-RH	SUBURBAN 89-91	(1)	\$12.95
30-0452	(7)	SCREW-WHEEL ARCH MLDG	SUBURBAN 89-91	(34)	\$.25
30-0454	(8)	SCREW-CORNER MOLDING	SUBURBAN 89-91	(4)	\$.29

Tailgate Molding

1973-80 Chevy & GMC Suburban

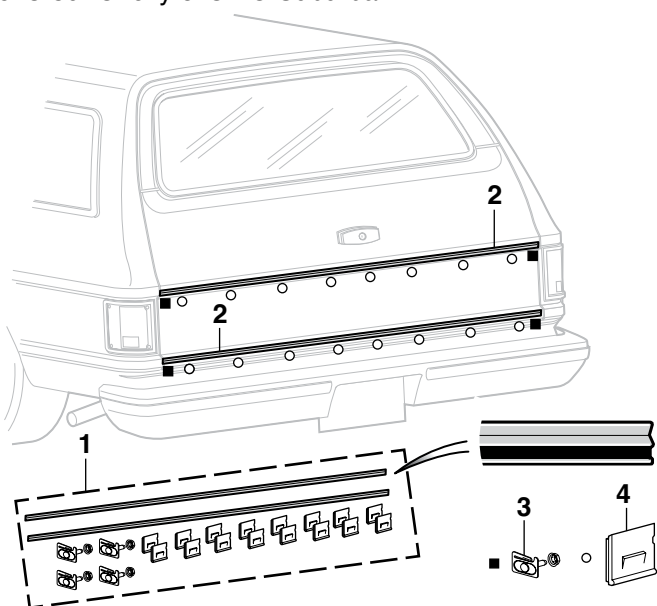

All Molding Includes Molding Clips for Installation

PART	ILL#	DESCRIPTION	APPLICATION	REQD	PRICE
38-7098	(1)	TAILGATE MOLDING KIT	SUBURBAN 73-80	(1)	\$29.95
36-7018	(2)	TAILGATE MOLDING	SUBURBAN 73-80	(2)	\$19.95
30-1656	(3)	MOLDING CLIP W/NUT	SUBURBAN 73-80	(4)	\$3.95
30-1640	(4)	MOLDING CLIP	SUBURBAN 73-80	(16)	\$1.95

Rear Cargo Door Molding

1973-80 Chevy & GMC Suburban

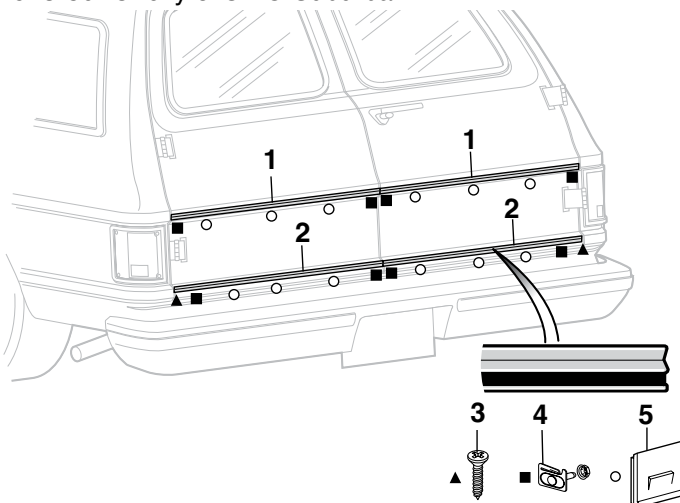

All Molding Includes Molding Clips for Installation

PART	ILL#	DESCRIPTION	APPLICATION	REQD	PRICE
36-7014	(1)	RR CARGO DR MOLDING-UPR-LH	SUBURBAN 73-80	(1)	\$11.95
36-7015		RR CARGO DR MOLDING-UPR-RH	SUBURBAN 73-80	(1)	\$11.95
36-7016	(2)	RR CARGO DR MOLDING-LWR-LH	SUBURBAN 73-80	(1)	\$11.95
36-7017		RR CARGO DR MOLDING-LWR-RH	SUBURBAN 73-80	(1)	\$11.95
30-0491	(3)	MOLDING SCREW-CHROME	SUBURBAN 73-80	(2)	\$.55
30-1112		MOLDING SCREW-BLACK	SUBURBAN 73-80	(2)	\$.45
30-1656	(4)	MOLDING CLIP W/NUT	SUBURBAN 73-80	(8)	\$3.95
30-1640	(5)	MOLDING CLIP	SUBURBAN 73-80	(12)	\$1.95

Vent Window Components

1973-91 Chevy Blazer, Suburban

1973-91 GMC Jimmy, Suburban

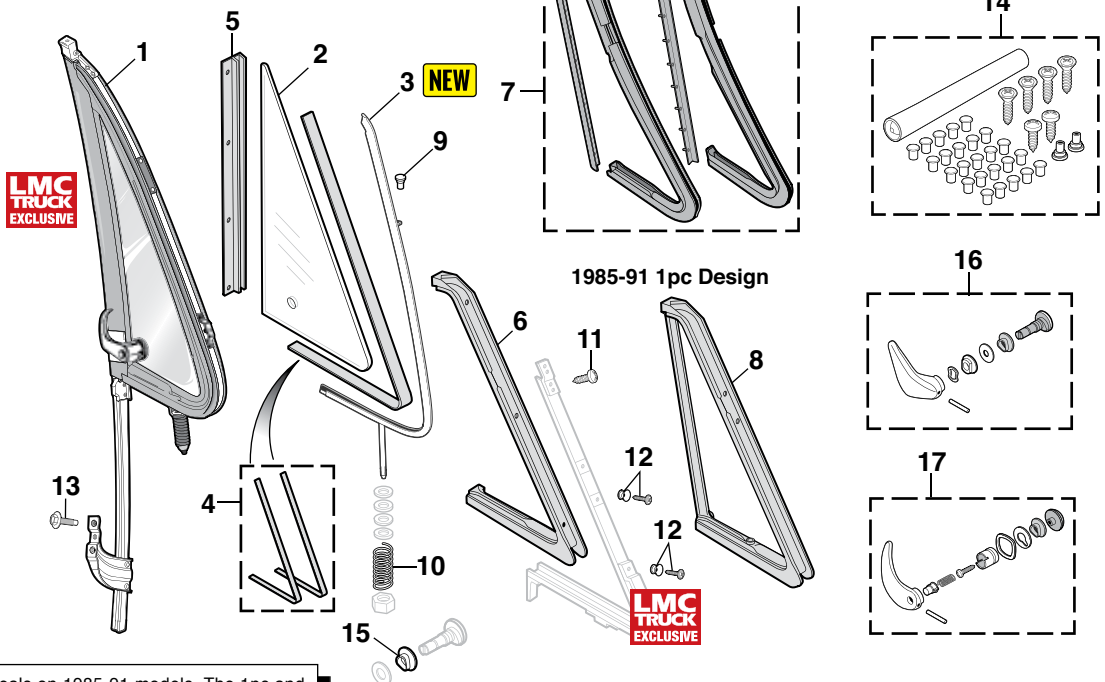

GM used two different vent window seals on 1985-91 models. The 1pc and 2pc designs are not interchangeable. Before ordering, determine which style you need by comparing the differences shown in the illustration above.

2pc designs are not interchangeable. Before ordering, determine which style you need by comparing the differences shown in the illustration above.						PART	ILL#	DESCRIPTION	APPLICATION	REQD	PRICE	
38-6270	(1)	VENT WINDOW ASSY-LH-CLEAR	CHEVY GMC 73-91	(1)	\$199.95	38-5928	(6)	VENT SEAL-FRONT-LH	2PC DESIGN	73-80	(1)	\$18.95
38-6271		VENT WINDOW ASSY-RH-CLEAR	CHEVY GMC 73-91	(1)	\$199.95	38-5929		VENT SEAL-FRONT-RH	2PC DESIGN	73-80	(1)	\$18.95
38-6272		VENT WINDOW ASSY-LH-TINTED	CHEVY GMC 73-91	(1)	\$199.95	38-5979	(7)	VENT SEAL SET-4PC	2PC DESIGN	81-91	(1)	\$49.95
38-6273		VENT WINDOW ASSY-RH-TINTED	CHEVY GMC 73-91	(1)	\$199.95	38-6074	(8)	VENT SEAL-LH	1PC DESIGN	85-91	(1)	\$14.95
38-6088	(2)	VENT GLASS-LH CLEAR	CHEVY GMC 73-79	(1)	\$39.95	38-6075		VENT SEAL-RH	1PC DESIGN	85-91	(1)	\$14.95
38-6089		VENT GLASS-RH CLEAR	CHEVY GMC 73-79	(1)	\$39.95	30-0519	(9)	RIVET-VENT WINDOW HINGE	CHEVY GMC 73-91	(2)	\$1.95	
38-6090		VENT GLASS-GREEN TINT-LH	CHEVY GMC 73-79	(1)	\$37.95	30-3105	(10)	SPRING-VENT PIVOT	CHEVY GMC 73-91	(2)	\$4.95	
38-6091		VENT GLASS-GREEN TINT-RH	CHEVY GMC 73-79	(1)	\$37.95	30-0440	(11)	SCREW-UPPER	CHEVY GMC 73-91	(2)	\$.85	
38-6093		VENT GLASS-CLEAR-RH	CHEVY GMC 80	(1)	\$24.95	38-6269	(12)	SCREW & CONICAL WASHER	CHEVY GMC 73-91	(AR)	\$2.95	
38-6094		VENT GLASS-GREEN TINT-LH	CHEVY GMC 80	(1)	\$24.95	30-0591	(13)	BOLT-LOWER	CHEVY GMC 73-91	(2)	\$.95	
38-6095		VENT GLASS-GREEN TINT-RH	CHEVY GMC 80	(1)	\$24.95	30-2741	(14)	VENT WINDOW REPAIR KIT	CHEVY GMC 73-91	(1)	\$9.95	
38-6096		VENT GLASS-CLEAR-LH	CHEVY GMC 81-91	(1)	\$39.95	30-2910	(15)	SPACER-VENT STUD	CHEVY GMC 73-79	(2)	\$.95	
38-6097		VENT GLASS-CLEAR-RH	CHEVY GMC 81-91	(1)	\$39.95	38-6540	(16)	HANDLE KIT-LH-NON LOCK	"A" CHEVY GMC 73-79	(1)	\$14.95	
38-6098		VENT GLASS-GREEN TINT-LH	CHEVY GMC 81-91	(1)	\$34.95	38-6541		HANDLE KIT-RH-NON LOCK	"A" CHEVY GMC 73-79	(1)	\$14.95	
38-6099		VENT GLASS-GREEN TINT-RH	CHEVY GMC 81-91	(1)	\$34.95	38-6628	(17)	HANDLE KIT-LH-LOCKING	"A" CHEVY GMC 73-91	(1)	\$19.95	
38-6232	(3)	VENT WINDOW FRAME-LH	CHEVY GMC 81-91	(1)	\$29.95	38-6629		HANDLE KIT-RH-LOCKING	"A" CHEVY GMC 73-91	(1)	\$19.95	
38-6233		VENT WINDOW FRAME-RH	CHEVY GMC 81-91	(1)	\$29.95	38-6542		HANDLE KIT-LH-LOCKING	"B" CHEVY GMC 73-91	(1)	\$19.95	
38-5935	(4)	GLASS SETTING RUBBER-2PC	CHEVY GMC 73-91	(1)	\$4.95	38-6543		HANDLE KIT-RH-LOCKING	"B" CHEVY GMC 73-91	(1)	\$19.95	
38-6076	(5)	VENT SEAL-REAR-LH	2PC DESIGN 73-80	(1)	\$19.95	38-0783		SILICONE SEALANT	1.5 OZ TUBE		\$5.95	
38-6077		VENT SEAL-REAR-RH	2PC DESIGN 73-80	(1)	\$19.95	Note: "A" Comes with chrome outer vent handle finishing cap. "B" Comes with black outer vent handle finishing cap.						

Vent Window Lock Prevents Costly Break-ins



Help prevent break-ins with this universal Vent Window Lock Set. It is made from heavy-gauge steel, installs easily without tools and is removable when not in use. Order yours today!

PART	DESCRIPTION	APPLICATION	REQD	PRICE
38-1228	VENT WINDOW LOCK	SET OF 2	(1)	\$9.95

Windshield and Rear Window Installation Tips:

- Fit your new window rubber to your cab first, then install the window glass.
- Use a rubber friendly lubricant such as WD40 and the Windshield Stick (#38-0796) to ease installation and avoid damaging your window rubber.
- Window rubber shrinks; your new window rubber may appear slightly larger than the original prior to installation.



SHADED Window has a full light green tint with a dark band at the top of glass.

Windshield and Glass Sealant is silicone and seals windshields, windows, sunroofs and more. Flows into leaks like water but dries to form a flexible, tough, clear seal resistant to extreme temperatures, vibration, shock and most chemicals.



38-0783

STANDARD = Standard Rubber Seals do not have groove for trim.
CUSTOM = Custom Rubber Seals do have a groove for trim.

-T after a part number means that part must be shipped Truck Freight. The prepaid order will include a \$125.00 charge for delivery in the 48 contiguous United States. Orders outside of the 48 states will be quoted. Additional delivery time required.

Windshield and Seal

1973-91 Chevy Blazer, Suburban
 1973-91 GMC Jimmy, Suburban

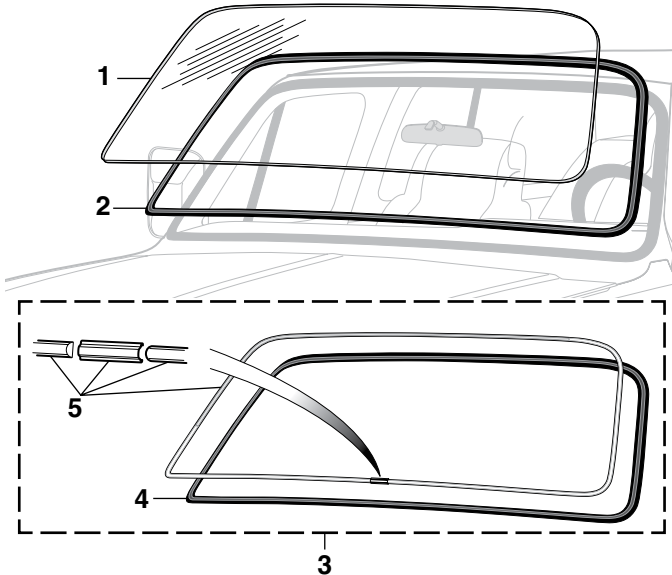

PART	ILL#	DESCRIPTION	APPLICATION	REQD	PRICE
38-9425-T	(1)	WINDSHIELD-CLEAR	CHEVY GMC 73-91	(1)	\$124.95
38-9421-T	(1)	WINDSHIELD-SHADED	CHEVY GMC 73-91	(1)	\$112.95
38-9427-T		WINDSHIELD-CLEAR W/ANTENNA	CHEVY GMC 73-91	(1)	\$139.95
38-9423-T		WINDSHIELD-SHADED W/ANTENNA	CHEVY GMC 73-91	(1)	\$129.95
38-5911	(2)	WINDSHIELD RUBBER-STANDARD	CHEVY GMC 73-91	(1)	\$39.95
38-5913	(3)	WINDSHIELD RUBBER KIT WITH CHROME TRIM	CUSTOM CHEVY GMC 73-91	(1)	\$44.95
38-5915		WINDSHIELD RUBBER KIT WITH BLACK TRIM	CUSTOM CHEVY GMC 73-91	(1)	\$39.95
38-5900	(4)	WINDSHIELD RUBBER-CUSTOM	CHEVY GMC 73-91	(1)	\$39.95
38-6032	(5)	TRIM KIT-CHROME	CHEVY GMC 73-91	(1)	\$19.95
38-6033		TRIM KIT-BLACK	CHEVY GMC 73-91	(1)	\$16.95
38-0783		SILICONE SEALANT	1.5 OZ TUBE		\$5.95

Body Side Window Components

1976-91 Chevy Blazer 1976-91 GMC Jimmy

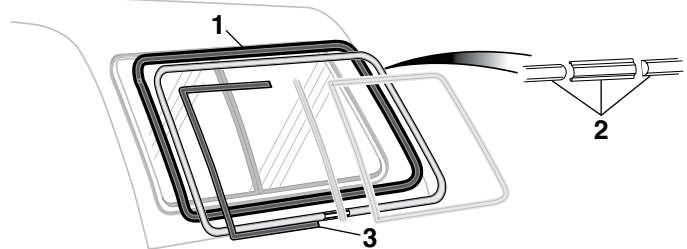

PART	ILL#	DESCRIPTION		APPLICATION	REQD	PRICE
36-6194	(1)	SIDE WINDOW RUBBER	"A"	BLZ JIM 76-91	(2)	\$37.95
36-6195		SIDE WINDOW RUBBER	"B"	BLZ JIM 81-91	(2)	\$37.95
38-6032	(2)	TRIM KIT-CHROME		BLZ JIM 76-91	(2)	\$19.95
38-6033		TRIM KIT-BLACK		BLZ JIM 76-91	(2)	\$16.95
36-6196	(3)	SLIDING SIDE WNDW RUBBER"A"		BLZ JIM 80-91	(2)	\$19.95

Note: "A" Models without factory deep tinted one-way glass.
 "B" Models with factory deep tinted one-way glass.

Body Side Window Components

1976-91 Chevy & GMC Suburban

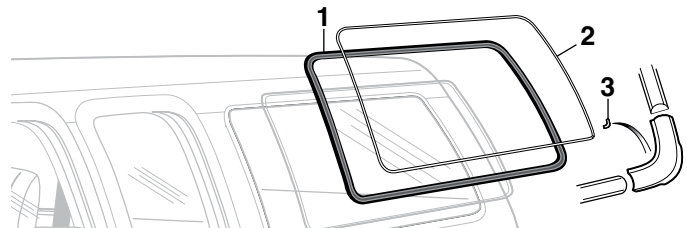

PART	ILL#	DESCRIPTION	APPLICATION	REQD	PRICE
36-6201	(1)	SIDE WINDOW RUBBER	SUBURBAN	76-91	(2) \$44.95
38-5904	(2)	CHROME TRIM	SUBURBAN	76-91	(2) \$19.95
38-5905		BLACK TRIM	SUBURBAN	76-91	(2) \$16.95
36-7045	(3)	MOLDING CAP-CHROME	SUBURBAN	76-91	(2) \$2.25
36-7046		MOLDING CAP-BLACK	SUBURBAN	76-91	(2) \$3.95



Sliding Side Window Set

Sliding Side Windows replace original fixed and sliding side windows and are self-latching for safety and security. Premium pile weatherstripping keeps the elements out and provides smooth sliding operation. Glass is 1,000°F heat tempered, meets DOT and SAE specifications and has dark gray tint to keep the interior cool.



38-4796



PART	DESCRIPTION	"A"	BLZ JIM	76-91	REQD	PRICE
38-4796	SLIDING SIDE WINDOW SET		BLZ JIM	76-91	(1)	\$499.95*
36-6194	RUBBER-SIDE WINDOW		BLZ JIM	76-91	(2)	\$37.95
38-6032	TRIM KIT-CHROME		BLZ JIM	76-91	(2)	\$19.95
38-6033	TRIM KIT-BLACK		BLZ JIM	76-91	(2)	\$16.95

Note: "A" Side window rubber #36-6194 and Chrome or Black Trim is required for installation on 1976-91 models.

#38-4796 can be used as a replacement for 1973-75 Blazer or Jimmy fixed side windows with the use of original rubber.

*After the sell price means Oversize Part Charge. Your order will incur a charge of \$20.00 for each oversized part. Due to packing and/or transportation requirements, please allow additional time for delivery. Oversized Parts are not available for air delivery.

Turn Up the Heat with Heated Door Mirrors from LMC TRUCK !



Heated Door Mirrors eliminate the need to scrape ice and snow from mirrors; just flip a switch and watch the frost, ice or snow melt in minutes. LMC Truck has applied a unique conductive polymer heating element to the ever-popular Stainless Steel exterior flat glass door mirrors. This allows for high wattage heating at sub-zero temperatures.

When switched to "on" position, mirrors heat up for 10 minutes and then shut off automatically. If additional defrosting is needed, repeat the cycle. Set comes complete with left and right hand mirrors, mirror gaskets, mounting hardware, switch, switch holder, fuse, circuit board, wiring and installation instructions.



PART	DESCRIPTION	APPLICATION	REQD	PRICE
38-5843	HEATED MIRROR SET	STAINLESS 73-91	(1)	\$129.95
38-1277	REPLACEMENT WIRING HARNESS	73-91	(1)	\$17.95
38-5811	REPLACEMENT MIRROR GASKET	73-91	(2)	\$1.95
30-0427	SCREW & NUT-MIRROR MOUNT "A"	73-91	(6)	\$1.95

Note: "A" Replacement for models that use original mirror mount hardware.

Custom Towing Mirror



This Custom Towing Mirror slides over your 1977-91 GM style mirror without obstructing its view. It provides an extended view for towing and leaves no marks on your truck. All durable corrosion resistant construction installs easily and securely with no tools required. Towing mirrors are required in many states so call or go online and order yours today.

PART	DESCRIPTION	APPLICATION	REQD	PRICE
38-5880	CUSTOM TOWING MIRROR	CHEVY GMC 77-91	(2)	\$27.95

Door Edge Peep Mirror



A Chrome Door Edge 4" Peep Mirror adds style and extra rear visibility to your truck. Attaches to the left or right side of the outer edge of the door window frame. A Chrome Convex 4" Peep Mirror provides a wider field of view than flat mirrors. A Chrome Peep Mirror Extension is available separately and adds 1-1/2" of length to the mirror arm for increased visibility. Reduce glare with a stainless steel 4" Peep Mirror Visor; sold separately.

PART	DESCRIPTION	APPLICATION	REQD	PRICE
38-5815	PEEP MIRROR-FLAT	CURVED ARM	(AR)	\$11.95
38-5813	PEEP MIRROR-CONVEX	CURVED ARM	(AR)	\$14.95
38-5819	PEEP MIRROR EXTENSION		(AR)	\$9.95
38-5817	PEEP MIRROR VISOR		(AR)	\$8.95

Tripod and Lo-Mount Mirrors



These are universal mirrors, not direct OE replacements; therefore, mounting locations may differ from OE. The Lo-Mount Mirror has a 5" x 7" mirror head and features a ball base. The mounting bracket is lo-mount style and includes hardware. Mounting hardware is included with all mirrors.

PART	DESCRIPTION	APPLICATION	PRICE
38-5820	MIRROR-TRIPOD	STAINLESS 7-1/2" X 10-1/2"	\$19.95
38-5872	MIRROR HEAD	STAINLESS 7-1/2" X 10-1/2"	\$12.95
38-5824	MIRROR-LO-MOUNT	STAINLESS 5" X 7"	\$19.95
38-5848	MIRROR HEAD	STAINLESS 5" X 7"	\$9.95
38-5818	MIRROR 4-POINT	STAINLESS 7-1/2" X 10-1/2"	\$29.95

GM Style Reproduction Door Mirror Manufactured Exclusively for LMC TRUCK



38-5832



38-5825



LMC
TRUCK
EXCLUSIVE



30-0427



38-5883



30-0483

LMC
TRUCK
EXCLUSIVE

The GM style flat glass door mirrors are exact reproductions of the originals. The convex door mirrors provide a wider field of view than flat mirrors and are available for the passenger side. Both mirror styles are available in black, chrome or stainless steel and come complete with gasket and mounting hardware.

PART	DESCRIPTION	APPLICATION	REQD	PRICE
Convex Glass Door Mirrors				
38-5823	MIRROR-GM STYLE-RH-CONVEX	BLACK	73-91 (1)	\$24.95
38-5825	MIRROR-GM STYLE-RH-CONVEX	CHROME	73-91 (1)	\$26.95
38-5827	MIRROR-GM STYLE-RH-CONVEX	STAINLESS	73-91 (1)	\$29.95
38-5811	REPLACEMENT MIRROR GASKET	CHEVY GMC	73-91 (2)	\$1.95
30-0427	SCREW & NUT-MIRROR MOUNT "A"	CHEVY GMC	73-91 (3)	\$1.95
Door Mirror Brackets				
38-5882	MIRROR BRACKET-LH	CHEVY GMC	73-91 (1)	\$7.95
38-5883	MIRROR BRACKET-RH	CHEVY GMC	73-91 (1)	\$7.95
30-0483	SCREW-MIRROR BRACKET	CHEVY GMC	73-91 (4)	\$.95

PART	DESCRIPTION	APPLICATION	REQD	PRICE
Flat Glass Door Mirrors				
38-5828	MIRROR-GM STYLE-LH-FLAT	BLACK	73-91 (1)	\$24.95
38-5829	MIRROR-GM STYLE-RH-FLAT	BLACK	73-91 (1)	\$24.95
38-5832	MIRROR-GM STYLE-LH-FLAT	CHROME	73-91 (1)	\$26.95
38-5833	MIRROR-GM STYLE-RH-FLAT	CHROME	73-91 (1)	\$26.95
38-5834	MIRROR-GM STYLE-LH-FLAT	STAINLESS	73-91 (1)	\$29.95
38-5835	MIRROR-GM STYLE-RH-FLAT	STAINLESS	73-91 (1)	\$29.95
38-5811	REPLACEMENT MIRROR GASKET	CHEVY GMC	73-91 (2)	\$1.95
30-0427	SCREW & NUT-MIRROR MOUNT "A"	CHEVY GMC	73-91 (6)	\$1.95

Note: "A" Replacement for models that use original mirror mount hardware.

Reproduction Chrome Door Mirror

PART	ILL#	DESCRIPTION	APPLICATION	REQD	PRICE
38-5868	(1)	DOOR MIRROR	CHEVY GMC	73-87 (2)	\$39.95
Mirrors W/LED Turn					
38-5796	(2)	MIRROR-LH-FLAT W/LED TURN	CHEVY GMC	73-87 (1)	\$49.95
38-5797	(2)	MIRROR-RH-CONVEX W/LED TURN	CHEVY GMC	73-87 (1)	\$49.95
38-5866	(3)	REINFORCEMENT PLATE	CHEVY GMC	73-87 (2)	\$9.95
30-0811	(4)	U-NUT	CHEVY GMC	73-87 (2)	\$.95
30-0506	(5)	SCREW	CHEVY GMC	73-87 (2)	\$.30

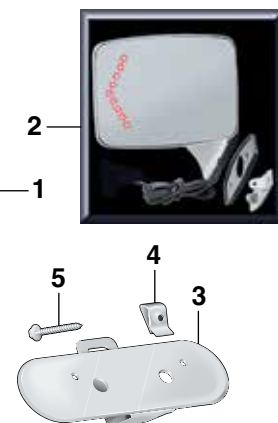

Blind Spot Mirror



38-5890

Blind spot mirrors increase viewing angle, eliminating blind spots. The 2" Adjustable Blind Spot Mirror rotates 360° for a customized wide angle view. Mirrors attach to door mirror with included self-adhesive tape.

PART	DESCRIPTION	PRICE
38-5890	BLIND SPOT MIRROR-2"	\$1.95
38-5893	BLIND SPOT MIRROR-ADJ-2"	\$2.45
38-5892	BLIND SPOT MIRROR-3"	\$2.95

Universal Bowtie Chrome Door Mirror

This Universal Bowtie Chrome Mirror measures 4-5/8" in diameter and is a left-hand or right-hand mount. It attaches easily due to its unique universal mounting brackets. Hardware is included with mirror.



38-5850

PART	DESCRIPTION	PRICE
38-5850	DOOR MIRROR W/BOWTIE	\$34.95

Front Door Components

1973-91 Chevy Blazer, Suburban
1973-91 GMC Jimmy, Suburban

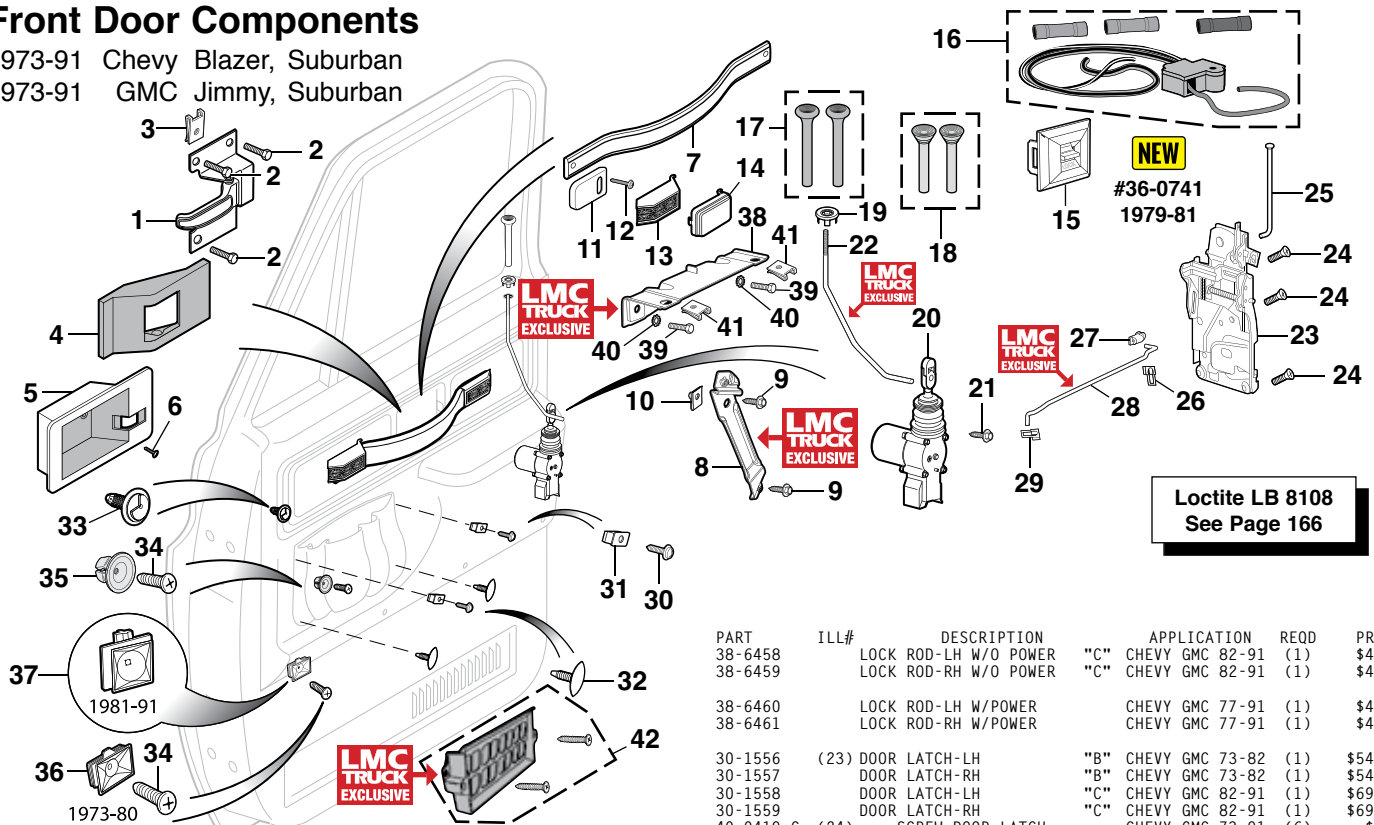

PART	ILL#	DESCRIPTION	APPLICATION	REQD	PRICE
38-6500	(1)	DOOR HANDLE-INSIDE-LH	CHEVY GMC 73-76	(1)	\$12.95
38-6501		DOOR HANDLE-INSIDE-RH	CHEVY GMC 73-76	(1)	\$12.95
38-6502		DOOR HANDLE-INSIDE-LH	CHEVY GMC 77-80	(1)	\$10.95
38-6503		DOOR HANDLE-INSIDE-RH	CHEVY GMC 77-80	(1)	\$10.95
38-6450		DOOR HANDLE-INSIDE-LH	CHEVY GMC 81-91	(1)	\$10.95
38-6451		DOOR HANDLE-INSIDE-RH	CHEVY GMC 81-91	(1)	\$10.95
30-0780	(2)	BOLT-DOOR HANDLE	CHEVY GMC 73-91	(6)	\$.45
30-0829	(3)	U-NUT-DOOR HANDLE	CHEVY GMC 81-91	(2)	\$.49
30-1858	(4)	SEAL-DOOR HANDLE-INSIDE-LH	CHEVY GMC 73-80	(1)	\$3.95
30-1859		SEAL-DOOR HANDLE-INSIDE-RH	CHEVY GMC 73-80	(1)	\$3.95
38-2180	(5)	BEZEL-HANDLE-INSIDE-LH	CHEVY GMC 81-91	(1)	\$14.95
38-2181		BEZEL-HANDLE-INSIDE-RH	CHEVY GMC 81-91	(1)	\$14.95
30-0418	(6)	SCREW-BEZEL	CHEVY GMC 81-91	(4)	\$.95
38-2068	(7)	DOOR PULL STRAP	"A" CHEVY GMC 77-80	(2)	\$9.95
38-2088		DOOR PULL STRAP	"A" SUBURBAN 81-88	(2)	\$9.95
38-2088		DOOR PULL STRAP	"A" BLZ JIM 81-91	(2)	\$9.95
38-2058	(8)	BRACKET-DOOR PULL STRAP-LH	CHEVY GMC 77-91	(1)	\$14.95
38-2059		BRACKET-DOOR PULL STRAP-RH	CHEVY GMC 77-91	(1)	\$14.95
30-0591	(9)	SCREW-BRACKET	CHEVY GMC 77-91	(4)	\$.95
30-1000	(10)	U-NUT-BRACKET	CHEVY GMC 77-91	(4)	\$1.95
30-3550	(11)	REINFORCEMENT-METAL	CHEVY GMC 81-91	(4)	\$3.95
30-0985	(12)	SCREW-PULL STRAP	CHEVY GMC 77-91	(4)	\$1.95
38-2086	(13)	DOOR PULL STRAP COVER	CHEVY GMC 77-80	(4)	\$9.95
38-2087	(14)	DOOR PULL STRAP COVER	CHEVY GMC 81-91	(4)	\$9.95
36-0740	(15)	DOOR LOCK SWITCH	CHEVY GMC 77-78	(2)	\$64.95
36-0741		DOOR LOCK SWITCH	CHEVY GMC 79-81	(2)	\$64.95
36-0742		DOOR LOCK SWITCH	CHEVY GMC 82-91	(2)	\$12.95
36-0480	(16)	CONNECTOR-SWITCH	CHEVY GMC 82-91	(2)	\$8.95
30-2692-BL	(17)	DOOR LOCK KNOB SET BLACK	CHEVY GMC 73-91	(1)	\$4.95
30-2692-CR		DOOR LOCK KNOB SET CHROME	CHEVY GMC 73-91	(1)	\$6.95
30-2694-BL	(18)	DOOR LOCK KNOB SET BLACK	CHEVY GMC 73-91	(1)	\$4.95
30-2694-CR		DOOR LOCK KNOB SET CHROME	CHEVY GMC 73-91	(1)	\$5.95
30-2696	(19)	DOOR LOCK GROMMET	CHEVY GMC 73-91	(2)	\$1.95
36-0744	(20)	DOOR LOCK ACTUATOR	CHEVY GMC 77-91	(2)	\$29.95
30-0591	(21)	SCREW-ACTUATOR BRACKET	CHEVY GMC 77-91	(4)	\$.95
38-6274	(22)	LOCK ROD-LH W/O POWER	"B" CHEVY GMC 73-82	(1)	\$4.95
38-6275		LOCK ROD-RH W/O POWER	"B" CHEVY GMC 73-82	(1)	\$4.95

Note: "A" Paintable to match the color of your interior.
"B" 1st design rod attaches with metal clip.
"C" 2nd design rod attaches with plastic clip.

PART	ILL#	DESCRIPTION	APPLICATION	REQD	PRICE
38-6458		LOCK ROD-LH W/O POWER	"C" CHEVY GMC 82-91	(1)	\$4.95
38-6459		LOCK ROD-RH W/O POWER	"C" CHEVY GMC 82-91	(1)	\$4.95
38-6460		LOCK ROD-LH W/POWER	CHEVY GMC 77-91	(1)	\$4.95
38-6461		LOCK ROD-RH W/POWER	CHEVY GMC 77-91	(1)	\$4.95
30-1556	(23)	DOOR LATCH-LH	"B" CHEVY GMC 73-82	(1)	\$54.95
30-1557		DOOR LATCH-RH	"B" CHEVY GMC 73-82	(1)	\$54.95
30-1558		DOOR LATCH-LH	"C" CHEVY GMC 82-91	(1)	\$69.95
30-1559		DOOR LATCH-RH	"C" CHEVY GMC 82-91	(1)	\$69.95
40-0419-C	(24)	SCREW-DOOR LATCH	CHEVY GMC 73-91	(6)	\$.35
38-6671	(25)	ROD-OUTSIDE HANDLE	CHEVY GMC 73-91	(2)	\$5.95
31-1603	(26)	CLIP ROD-METAL	ON LATCH CHEVY GMC 73-82	(6)	\$1.95
30-0738	(27)	CLIP ROD-PLASTIC	ON LATCH CHEVY GMC 82-91	(2)	\$1.45
38-6276	(28)	ROD-INSIDE HANDLE-LH	CHEVY GMC 73-80	(1)	\$4.95
38-6277		ROD-INSIDE HANDLE-RH	CHEVY GMC 73-80	(1)	\$4.95
38-6278		ROD-INSIDE HANDLE-LH	"B" CHEVY GMC 81-82	(1)	\$4.95
38-6279		ROD-INSIDE HANDLE-RH	"B" CHEVY GMC 81-82	(1)	\$4.95
38-6462		ROD-INSIDE HANDLE-LH	"C" CHEVY GMC 82-91	(1)	\$4.95
38-6463		ROD-INSIDE HANDLE-RH	"C" CHEVY GMC 82-91	(1)	\$4.95
30-0772	(29)	CLIP ROD-METAL	ON ROD CHEVY GMC 73-76	(2)	\$1.45
30-0732		CLIP ROD-METAL	ON ROD CHEVY GMC 77-91	(2)	\$1.95
30-0558	(30)	DOOR POCKET SCREW	CHEVY GMC 73-91	(4)	\$.95
30-1347	(31)	DOOR PANEL RETAINER	CHEVY GMC 73-91	(AR)	\$1.95
30-0762	(32)	DOOR POCKET RETAINER	CHEVY GMC 73-91	(4)	\$.89
30-1344	(33)	DOOR PANEL RETAINER	CHEVY GMC 73-91	(AR)	\$.95
40-0498-C	(34)	DOOR PANEL SCREW-BLACK	CHEVY GMC 73-91	(AR)	\$.45
30-1347	(35)	DOOR PANEL RETAINER	CHEVY GMC 73-91	(AR)	\$1.95
30-1343	(36)	DOOR PANEL FASTENER	CHEVY GMC 73-80	(AR)	\$1.95
30-1345	(37)	DOOR PANEL FASTENER	CHEVY GMC 81-91	(AR)	\$1.95
38-2190	(38)	ARMREST BRACKET	CHEVY GMC 73-76	(2)	\$5.95
38-2192		ARMREST BRACKET-LH	CHEVY GMC 77-91	(1)	\$9.95
38-2193		ARMREST BRACKET-RH	CHEVY GMC 77-91	(1)	\$9.95
30-0780	(39)	BOLT-BRACKET TO DOOR	CHEVY GMC 73-91	(4)	\$.45
30-0647	(40)	LOCKWASHER-BRKT TO DOOR	CHEVY GMC 73-91	(4)	\$.25
30-0811	(41)	U-NUT-ARMREST TO BRKT	CHEVY GMC 73-91	(4)	\$.95
38-7431	(42)	PRESSURE RELIEF VALVE	CHEVY GMC 73-91	(2)	\$19.95

Electric Door Locks ... Easy to Install



Easy-to-install Electric Door Locks allow driver to unlock passenger side door with just the turn of the regular door key. It also works from the inside if locking or unlocking the driver's side door.

PART	DESCRIPTION	PRICE
36-0697	DOOR LOCK KIT 2 DOOR	\$49.95

Front Door Components

1973-91 Chevy Blazer, Suburban

1973-91 GMC Jimmy, Suburban

Door Mirror Bracket
See Page 65

Loctite LB 8108
See Page 166

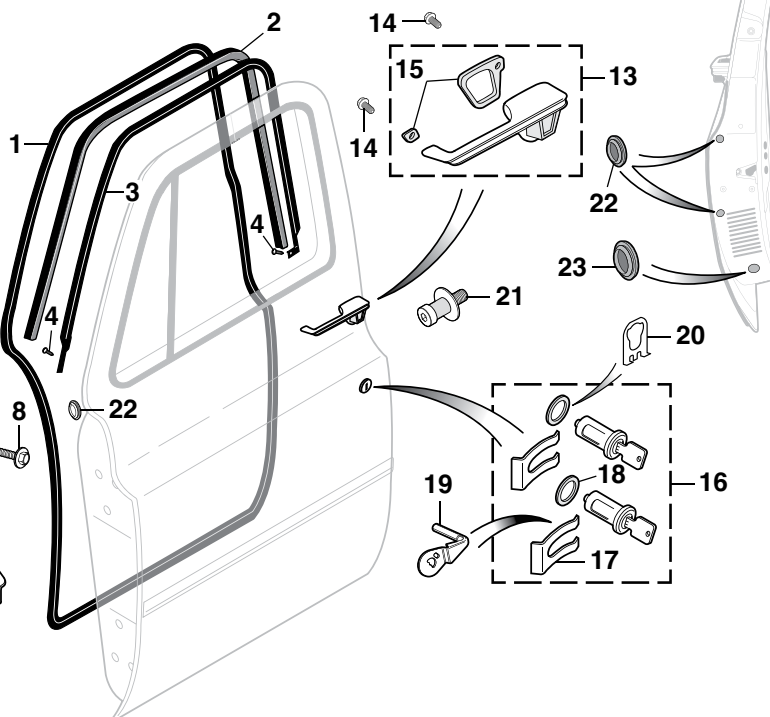
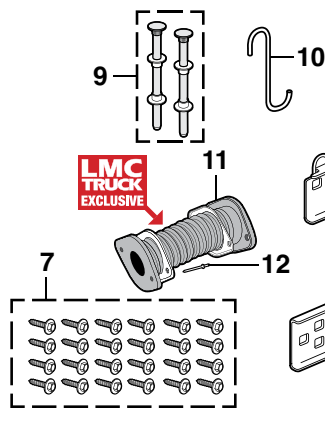

Door Edge Protection Film
See Page 32

#38-5952 New and Improved Door Weatherstrip: Extruded from new tooling using a specially formulated rubber compound which compresses easier to form an airtight and leak-proof seal.

PART	ILL#	DESCRIPTION	APPLICATION	REQD	PRICE
38-5952	(1)	WEATHERSTRIP-ON BODY	CHEVY GMC 73-91	(2)	\$26.95
38-6947	(2)	WEATHERSTRIP-ON DOOR	CHEVY GMC 73-78	(2)	\$9.95
38-6948	(3)	WEATHERSTRIP-ON DOOR-LH	CHEVY GMC 79-81	(1)	\$24.95
38-6949	(3)	WEATHERSTRIP-ON DOOR-RH	CHEVY GMC 79-81	(1)	\$24.95
30-0592	(4)	SCREW-WEATHERSTRIP	CHEVY GMC 79-81	(4)	\$.50
38-6514	(5)	DOOR HINGE-UPPER-LH	CHEVY GMC 73-91	(1)	\$14.95
38-6515	(5)	DOOR HINGE-UPPER-RH	CHEVY GMC 73-91	(1)	\$14.95
38-6508	(6)	DOOR HINGE-LOWER-LH	CHEVY GMC 73-91	(1)	\$19.95
38-6509	(6)	DOOR HINGE-LOWER-RH	CHEVY GMC 73-91	(1)	\$19.95
30-0149	(7)	DOOR HINGE BOLT KIT-24PC	CHEVY GMC 73-91	(1)	\$34.95
30-0214	(8)	BOLT-HINGE	CHEVY GMC 73-91	(24)	\$3.95
38-6560	(9)	DOOR HINGE PIN KIT	CHEVY GMC 73-91	(2)	\$9.95
38-6556	(10)	DOOR HINGE SPRING-LH	CHEVY GMC 73-91	(1)	\$4.95
38-6557	(10)	DOOR HINGE SPRING-RH	CHEVY GMC 73-91	(1)	\$4.95
30-2381	(11)	DOOR CONDUIT W/RETAINER	CHEVY GMC 79-91	(2)	\$12.95
30-2383	(12)	RIVET-DOOR CONDUIT	CHEVY GMC 79-91	(8)	\$.65

PART	ILL#	DESCRIPTION	APPLICATION	REQD	PRICE
38-6518	(13)	DOOR HANDLE-OUTSIDE-LH	CHEVY GMC 73-91	(1)	\$24.95
38-6519	(13)	DOOR HANDLE-OUTSIDE-RH	CHEVY GMC 73-91	(1)	\$24.95
40-0481-C	(14)	SCREW-DOOR HANDLE	CHEVY GMC 73-91	(4)	\$.50
38-5412	(15)	GASKET-HANDLE-LH	CHEVY GMC 73-91	(1)	\$1.95
38-5413	(15)	GASKET-HANDLE-RH	CHEVY GMC 73-91	(1)	\$1.95
36-0690	(16)	DOOR LOCK SET W/SQUARE KEYS	CHEVY GMC 73-91	(1)	\$19.95
36-0695	(16)	DOOR LOCK SET W/ROUND KEYS	CHEVY GMC 73-91	(1)	\$14.95
36-0737	(17)	RETAINER-DOOR LOCK	CHEVY GMC 73-91	(2)	\$1.45
38-5415	(18)	GASKET-LOCK CYLINDER	CHEVY GMC 73-91	(2)	\$.45
36-1540	(19)	DOOR LOCK PAWL-LH	CHEVY GMC 73-91	(1)	\$5.95
36-1541	(19)	DOOR LOCK PAWL-RH	CHEVY GMC 73-91	(1)	\$5.95
31-0766	(20)	RETAINER-DOOR LOCK PAWL	CHEVY GMC 73-91	(2)	\$2.95
38-6593	(21)	DOOR STRIKER	CHEVY GMC 73-91	(2)	\$9.95
30-1966	(22)	PLUG-ACCESS HOLE 1/2"	CHEVY GMC 73-91	(AR)	\$.49
30-1954	(23)	PLUG-ACCESS HOLE 1"	CHEVY GMC 73-91	(AR)	\$.44
38-0792	(24)	WEATHERSTRIP ADHESIVE-BLACK 5 OUNCE TUBE			\$6.95

4 EASY WAYS TO ORDER PARTS

ONLINE www.LMCtruck.com
Fast, Simple & Safe!

PHONE (800) 562-8782

FAX (800) 541-8525 USA & Canada
(913) 599-0323 Worldwide

MAIL P.O. Box 14991
Lenexa, KS 66285-4991

Belt Molding Remover



Window Belt Molding Remover allows quick removal of your window belt molding without damaging the sheet metal, glass or molding. Tool has two different jaw sizes to fit a variety of belt molding designs.

PART	DESCRIPTION	PRICE
38-1376	BELT MOLDING REMOVER	\$13.95

LMC
TRUCK
EXCLUSIVE

Heavy-Duty Power Window Harness



36-3579



36-3593

How-To Video Available
 Featuring TV Personality
 Kevin Tetz
 Visit lmctruck.com/product-videos

Upgrade your power window harness for better power delivery to the window motors for modern day speed and reliability. The heavy-duty harness draws power directly from the battery compared to the original wiring that draws its power from the window switch. Harness has separate relays for up and down functions on both front doors. Comes complete with everything needed to splice into the truck's wiring and works with factory window switches. Installation instructions included.

PART	DESCRIPTION	APPLICATION	REQD	PRICE
36-3579	HD POWER WINDOW HARNESS-FRONT	CHEVY GMC 77-91	(1)	\$39.95
36-3593	REPLACEMENT RELAY		(4)	\$3.95

Front Manual Window Components

1973-91 Chevy Blazer, Suburban

1973-91 GMC Jimmy, Suburban

Removes inside door and window handles easily, without losing the attaching spring, it remains in handle. Reverse end of tool can be used to remove door panels.

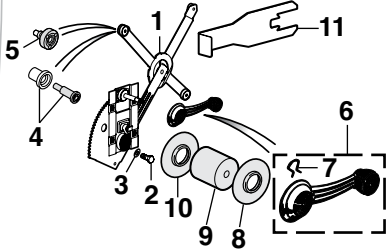

PART	ILL#	DESCRIPTION	APPLICATION	REQD	PRICE
38-6574	(1)	REGULATOR-LH-MANUAL	CHEVY GMC 73	(1)	\$32.95
38-6575		REGULATOR-RH-MANUAL	CHEVY GMC 73	(1)	\$32.95
38-6576		REGULATOR-LH-MANUAL	CHEVY GMC 74-76	(1)	\$29.95
38-6577		REGULATOR-RH-MANUAL	CHEVY GMC 74-76	(1)	\$29.95
38-6578		REGULATOR-LH-MANUAL	CHEVY GMC 77-91	(1)	\$49.95
38-6579		REGULATOR-RH-MANUAL	CHEVY GMC 77-91	(1)	\$49.95
30-0780	(2)	SCREW-REGULATOR	CHEVY GMC 73-91	(8)	\$4.45
40-0628-C	(3)	WASHER-REGULATOR	CHEVY GMC 73-91	(8)	\$2.25
30-0498	(4)	ROLLER & RIVET	CHEVY GMC 73	(6)	\$4.95
30-0752	(5)	ROLLER & RIVET	CHEVY GMC 74-91	(6)	\$3.95
38-6525	(6)	WINDOW HANDLE-BLACK KNOB	CHEVY GMC 73-76	(2)	\$4.95
38-6544		WINDOW HANDLE-CLEAR KNOB	CHEVY GMC 73-76	(2)	\$4.95
38-6545		WINDOW HANDLE	CHEVY GMC 77-80	(2)	\$4.95
38-6548		WINDOW HANDLE	CHEVY GMC 81-91	(2)	\$4.95
31-0780	(7)	CLIP-WINDOW HANDLE	CHEVY GMC 73-91	(2)	\$3.35
38-6546	(8)	ESCUTCHEON-WINDOW HANDLE	CHEVY GMC 73-91	(2)	\$1.95
30-1897	(9)	SPACER-WINDOW HANDLE	CHEVY GMC 73-76	(2)	\$2.95
30-1893		SPACER-WINDOW HANDLE	CHEVY GMC 77-91	(2)	\$2.95
38-6546	(10)	ESCUTCHEON-WINDOW HANDLE	CHEVY GMC 77-91	(2)	\$1.95
38-0800	(11)	TOOL-INSIDE HANDLE REMOVE	CHEVY GMC 73-91	(1)	\$3.49

Front Power Window Components

1977-91 Chevy Blazer, Suburban

1977-91 GMC Jimmy, Suburban

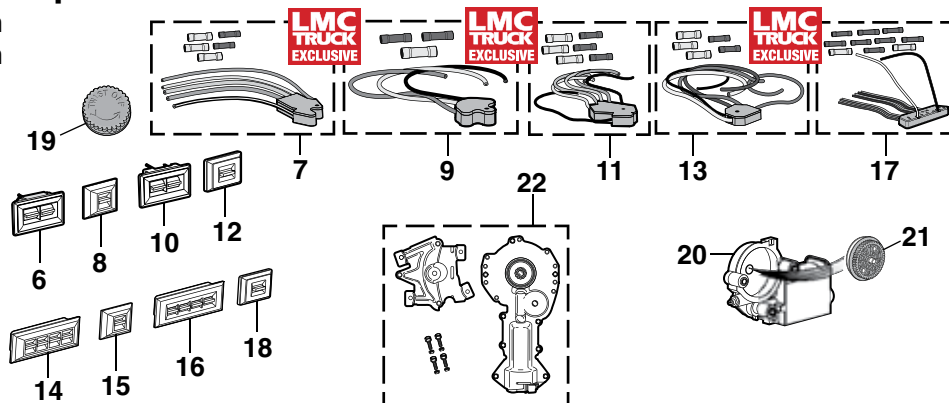
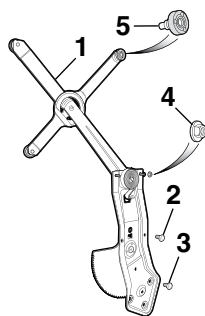

PART	ILL#	DESCRIPTION	APPLICATION	REQD	PRICE
38-6582	(1)	REGULATOR-LH-POWER	CHEVY GMC 77-81	(1)	\$34.95
38-6583		REGULATOR-RH-POWER	CHEVY GMC 77-81	(1)	\$34.95
38-6586		REGULATOR-LH-POWER	CHEVY GMC 82-91	(1)	\$39.95
38-6587		REGULATOR-RH-POWER	CHEVY GMC 82-91	(1)	\$39.95
30-0780	(2)	SCREW-REGULATOR	CHEVY GMC 77-91	(4)	\$4.45
31-0336	(3)	SCREW-MOTOR	CHEVY GMC 77-91	(6)	\$9.95
40-0821-C	(4)	NUT-REGULATOR	CHEVY GMC 77-91	(4)	\$3.35
30-0752	(5)	ROLLER & RIVET	CHEVY GMC 77-91	(6)	\$3.95
36-0754	(6)	POWER WINDOW SWITCH-LH	BLZ JIM 77-81	(1)	\$46.95
36-0481	(7)	CONNECTOR-SWITCH-LH	BLZ JIM 77-81	(1)	\$9.95
36-0755	(8)	POWER WINDOW SWITCH-RH	BLZ JIM 77-81	(1)	\$19.95
36-0482	(9)	CONNECTOR-SWITCH-RH	BLZ JIM 77-81	(1)	\$9.95
36-0756	(10)	POWER WINDOW SWITCH-LH	BLZ JIM 82-91	(1)	\$9.95
36-0483	(11)	CONNECTOR-SWITCH-LH	BLZ JIM 82-91	(1)	\$9.95
36-0757	(12)	POWER WINDOW SWITCH-RH	BLZ JIM 82-91	(1)	\$9.95
36-0484	(13)	CONNECTOR-SWITCH-RH	BLZ JIM 82-91	(1)	\$9.95
36-0762	(14)	POWER WINDOW SWITCH-FRT-LH	SUBURBAN 79-81	(1)	\$79.95
36-0755	(15)	POWER WINDOW SWITCH-FRT-RH	SUBURBAN 77-81	(1)	\$19.95
36-0482	(9)	CONNECTOR-SWITCH-RH	SUBURBAN 77-81	(1)	\$9.95
36-0764	(16)	POWER WINDOW SWITCH-FRT-LH	SUBURBAN 82-91	(1)	\$29.95
36-0486	(17)	CONNECTOR SWITCH-LH	SUBURBAN 82-91	(1)	\$19.95
36-0757	(18)	POWER WINDOW SWITCH-FRT-RH	SUBURBAN 82-91	(1)	\$9.95
36-0484	(13)	CONNECTOR SWITCH-RH	SUBURBAN 82-91	(1)	\$9.95
36-0485	(19)	RETAINER-CONNECTOR	CHEVY GMC 77-91	(AR)	\$7.95
38-6568	(20)	POWER WINDOW MOTOR-LH	NEW CHEVY GMC 77-81	(1)	\$119.95
38-6567		POWER WINDOW MOTOR-RH	NEW CHEVY GMC 77-81	(1)	\$119.95
38-6712	(21)	POWER WINDOW GEAR	CHEVY GMC 77-81	(2)	\$34.95
38-6569	(22)	POWER WINDOW MOTOR-LH/RH	CHEVY GMC 82-91	(2)	\$39.95

Front Door Glass and Components

1973-91 Chevy Blazer, Suburban

1973-91 GMC Jimmy, Suburban

After installing new window rubber components window movement may be noticeably stiffer until the new rubber components are broken in.

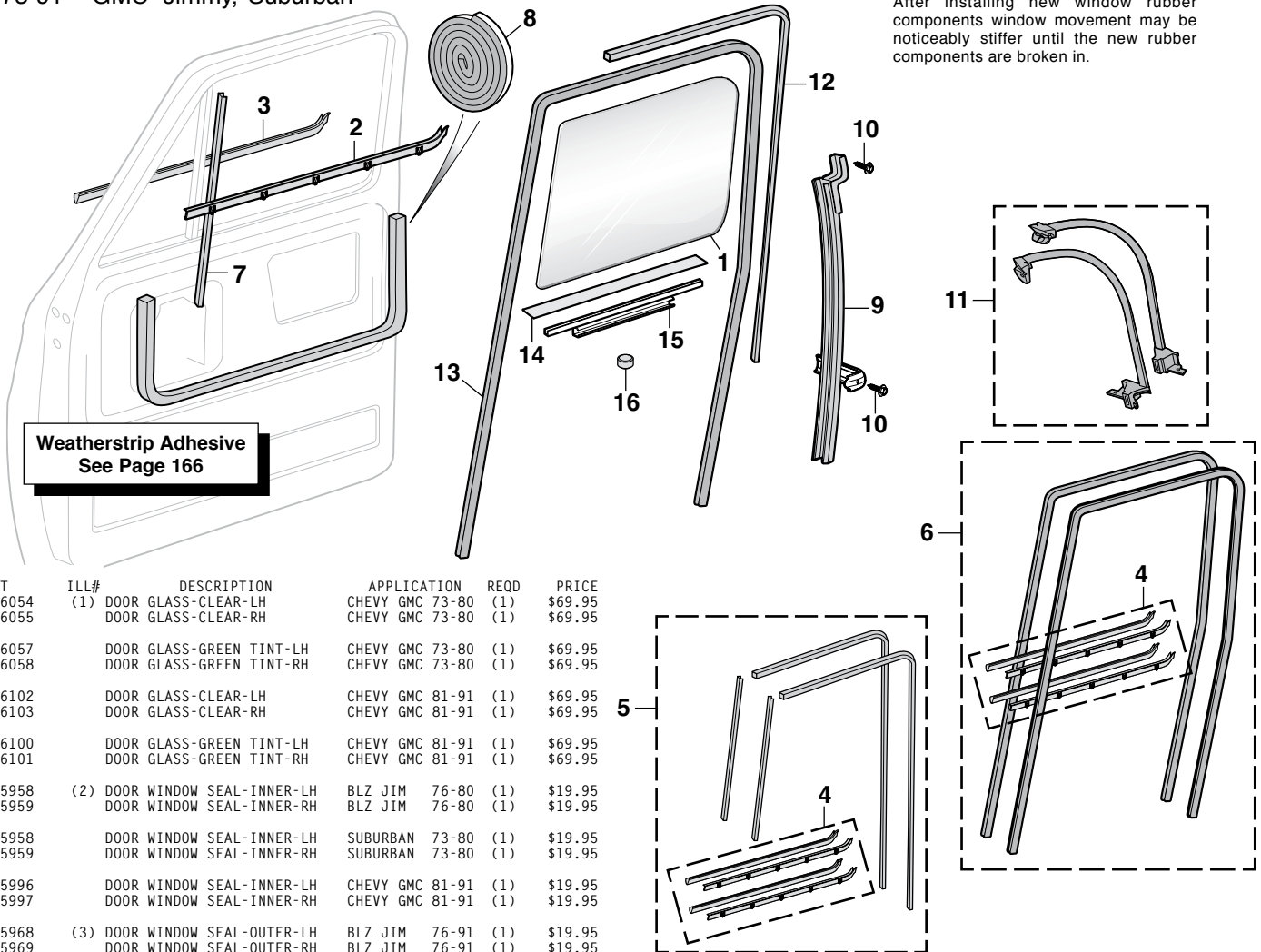

PART	ILL#	DESCRIPTION	APPLICATION	REQD	PRICE
38-6054	(1)	DOOR GLASS-CLEAR-LH	CHEVY GMC 73-80	(1)	\$69.95
38-6055		DOOR GLASS-CLEAR-RH	CHEVY GMC 73-80	(1)	\$69.95
38-6057		DOOR GLASS-GREEN TINT-LH	CHEVY GMC 73-80	(1)	\$69.95
38-6058		DOOR GLASS-GREEN TINT-RH	CHEVY GMC 73-80	(1)	\$69.95
38-6102		DOOR GLASS-CLEAR-LH	CHEVY GMC 81-91	(1)	\$69.95
38-6103		DOOR GLASS-CLEAR-RH	CHEVY GMC 81-91	(1)	\$69.95
38-6100		DOOR GLASS-GREEN TINT-LH	CHEVY GMC 81-91	(1)	\$69.95
38-6101		DOOR GLASS-GREEN TINT-RH	CHEVY GMC 81-91	(1)	\$69.95
38-5958	(2)	DOOR WINDOW SEAL-INNER-LH	BLZ JIM 76-80	(1)	\$19.95
38-5959		DOOR WINDOW SEAL-INNER-RH	BLZ JIM 76-80	(1)	\$19.95
38-5958		DOOR WINDOW SEAL-INNER-LH	SUBURBAN 73-80	(1)	\$19.95
38-5959		DOOR WINDOW SEAL-INNER-RH	SUBURBAN 73-80	(1)	\$19.95
38-5996		DOOR WINDOW SEAL-INNER-LH	CHEVY GMC 81-91	(1)	\$19.95
38-5997		DOOR WINDOW SEAL-INNER-RH	CHEVY GMC 81-91	(1)	\$19.95
38-5968	(3)	DOOR WINDOW SEAL-OUTER-LH	BLZ JIM 76-91	(1)	\$19.95
38-5969		DOOR WINDOW SEAL-OUTER-RH	BLZ JIM 76-91	(1)	\$19.95
38-5968		DOOR WINDOW SEAL-OUTER-LH	SUBURBAN 73-91	(1)	\$19.95
38-5969		DOOR WINDOW SEAL-OUTER-RH	SUBURBAN 73-91	(1)	\$19.95
38-5654	(4)	WINDOW SEAL KIT	BLZ JIM 76-80	(1)	\$49.95
38-5654		WINDOW SEAL KIT	SUBURBAN 73-80	(1)	\$49.95
38-5655		WINDOW SEAL KIT	CHEVY GMC 81-91	(1)	\$49.95
38-5650	(5)	WINDOW CHANNEL KIT	BLZ JIM 76-80	(1)	\$84.95
38-5650		WINDOW CHANNEL KIT	SUBURBAN 73-80	(1)	\$84.95
38-5651	(6)	WINDOW CHANNEL KIT	CHEVY GMC 81-91	(1)	\$84.95
38-5640	(7)	WINDOW POST LINER-LH	CHEVY GMC 73-80	(1)	\$16.95
38-5641		WINDOW POST LINER-RH	CHEVY GMC 73-80	(1)	\$16.95
30-2380	(8)	SEAL-DOOR PANEL	CHEVY GMC 73-91	(2)	\$3.95
38-5966	(9)	CHANNEL-DOOR GLASS-REAR-LH	CHEVY GMC 76-91	(1)	\$19.95
38-5967		CHANNEL-DOOR GLASS-REAR-RH	CHEVY GMC 76-91	(1)	\$19.95
40-0482-C	(10)	SCREW-CHANNEL	CHEVY GMC 73-91	(4)	\$4.45
38-6952	(11)	DOOR SEAL SET-ON SHELL	BLZ JIM 73-75	(1)	\$44.95
38-5981	(12)	DOOR GLASS RUN	BLZ JIM 76-80	(2)	\$19.95
38-5981		DOOR GLASS RUN	SUBURBAN 73-80	(2)	\$19.95
38-5982	(13)	DOOR GLASS RUN-LH	CHEVY GMC 81-91	(1)	\$24.95
38-5983		DOOR GLASS RUN-RH	CHEVY GMC 81-91	(1)	\$24.95
38-5932	(14)	GLASS SETTING RUBBER	CHEVY GMC 73-80	(2)	\$4.95
38-5942	(15)	SASH CHANNEL ASSEMBLY-LH	CHEVY GMC 74-80	(1)	\$39.95
38-5943		SASH CHANNEL ASSEMBLY-RH	CHEVY GMC 74-80	(1)	\$39.95
38-5938		SASH-CHANNEL ASSEMBLY-LH	CHEVY GMC 81-91	(1)	\$39.95
38-5939		SASH-CHANNEL ASSEMBLY-RH	CHEVY GMC 81-91	(1)	\$39.95
30-1810	(16)	BUMPER-DOOR GLASS STOP	CHEVY GMC 73-91	(1)	\$2.95

Hand Riveter Set ... Makes Rivet Installation Easy

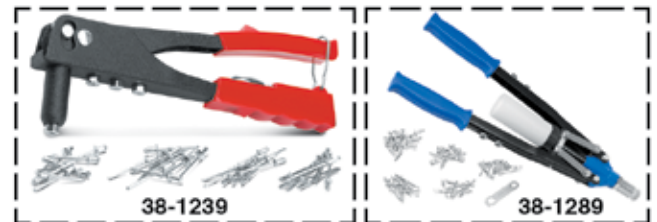

The Hand Riveter Set works great for body clips, door components, ID plates and sheet metal repairs. Comes with four nosepieces (3/32", 1/8", 5/32" and 3/16") and a wrench inside the gun's handle. 60 blind rivets included.

The Heavy-Duty Hand Riveter Set features extra long handles to give you more leverage setting rivets. A collection bottle keeps the workplace safe and clean. Includes 3/32", 1/8", 5/32", 3/16" nosepieces, plus 1/4" for larger projects like installing brackets and window regulators. Comes with a wrench and 50 blind rivets.

PART	DESCRIPTION	PRICE
38-1239	HAND RIVETER SET	\$8.95
38-1289	HAND RIVETER SET-HD	\$19.95

Side Rear Door Glass and Components

1973-91 Chevy & GMC Suburban

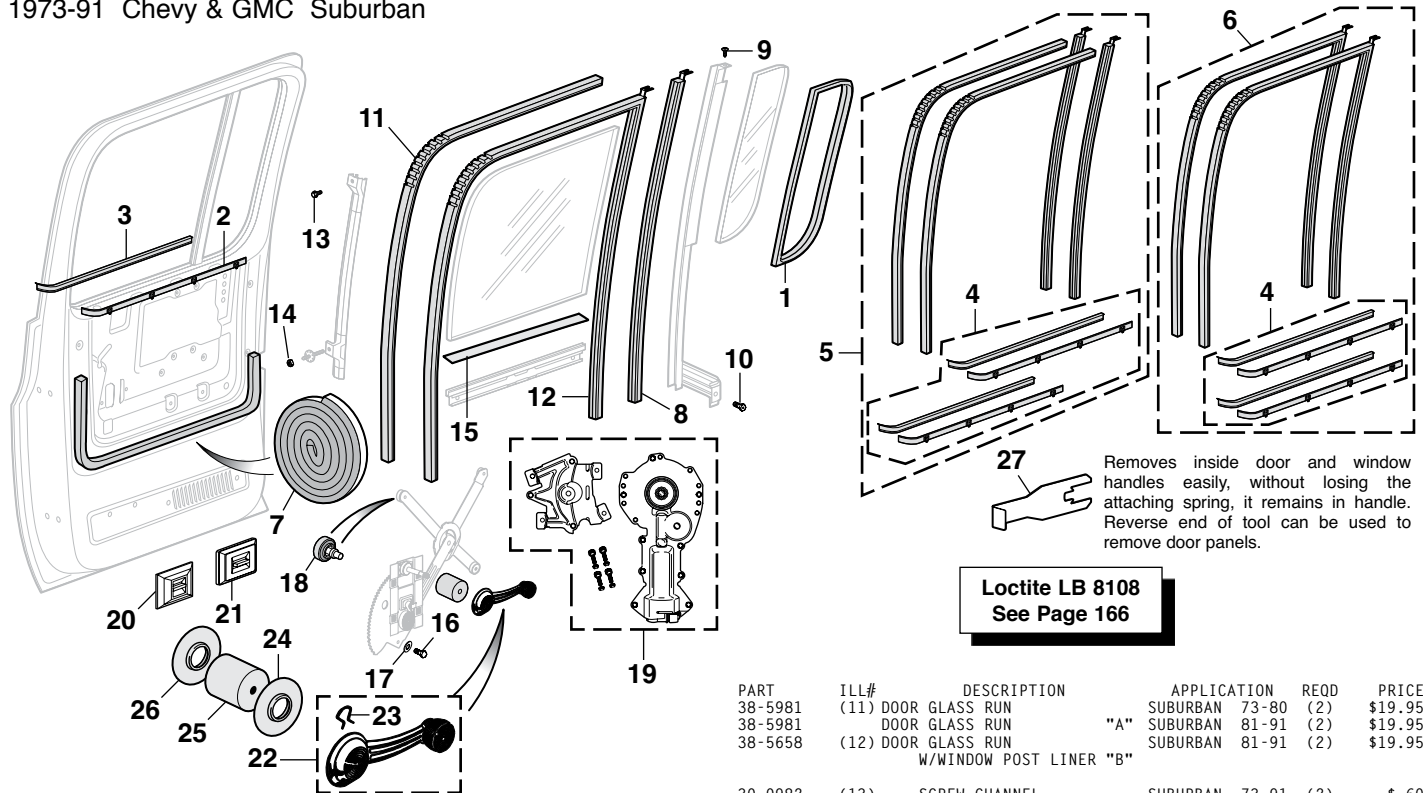

PART	ILL#	DESCRIPTION	APPLICATION	REQD	PRICE
38-5659	(1)	STATIONARY GLASS SEAL	SUBURBAN 73-91	(2)	\$12.95
38-5672	(2)	DOOR WINDOW SEAL-INNER-LH	SUBURBAN 73-91	(1)	\$19.95
38-5673		DOOR WINDOW SEAL-INNER-RH	SUBURBAN 73-91	(1)	\$19.95
38-5676	(3)	DOOR WINDOW SEAL-OUTER-LH	SUBURBAN 73-91	(1)	\$19.95
38-5677		DOOR WINDOW SEAL-OUTER-RH	SUBURBAN 73-91	(1)	\$19.95
38-5665	(4)	WINDOW SEAL KIT	SUBURBAN 73-91	(1)	\$69.95
38-5667	(5)	WINDOW CHANNEL KIT	SUBURBAN 73-80	(1)	\$79.95
38-5667		WINDOW CHANNEL KIT	"A" SUBURBAN 81-91	(1)	\$79.95
38-5669	(6)	WINDOW CHANNEL KIT	"B" SUBURBAN 81-91	(1)	\$79.95
30-2380	(7)	SEAL-DOOR PANEL	SUBURBAN 73-91	(2)	\$3.95
38-5657	(8)	WINDOW POST LINER	SUBURBAN 73-80	(2)	\$16.95
38-5657		WINDOW POST LINER	"A" SUBURBAN 81-91	(2)	\$16.95
30-0968	(9)	SCREW-CHANNEL-UPPER	SUBURBAN 73-91	(2)	\$5.55
30-0780	(10)	SCREW-CHANNEL-LOWER	SUBURBAN 73-91	(2)	\$4.45

After installing new window rubber components window movement may be noticeably stiffer until the new rubber components are broken in.

PART	ILL#	DESCRIPTION	APPLICATION	REQD	PRICE
38-5981	(11)	DOOR GLASS RUN	SUBURBAN 73-80	(2)	\$19.95
38-5981		DOOR GLASS RUN	"A" SUBURBAN 81-91	(2)	\$19.95
38-5658	(12)	DOOR GLASS RUN	SUBURBAN 81-91	(2)	\$19.95
		W/WINDOW POST LINER "B"			
30-0982	(13)	SCREW-CHANNEL	SUBURBAN 73-91	(2)	\$6.60
38-5352	(14)	NUT-CHANNEL	SUBURBAN 73-91	(2)	\$4.95
38-5932	(15)	GLASS SETTING RUBBER	SUBURBAN 73-91	(2)	\$4.95
30-0780	(16)	SCREW-REGULATOR	SUBURBAN 73-91	(8)	\$4.45
40-0628-C	(17)	WASHER-REGULATOR	SUBURBAN 73-91	(8)	\$2.25
30-0752	(18)	ROLLER & RIVET	SUBURBAN 81-91	(6)	\$3.95
38-6569	(19)	POWER WINDOW MOTOR-LH/RH	SUBURBAN 82-91	(2)	\$39.95
36-0755	(20)	POWER WINDOW SWITCH-REAR	SUBURBAN 77-81	(2)	\$19.95
36-0757	(21)	POWER WINDOW SWITCH-REAR	SUBURBAN 82-91	(2)	\$9.95
38-6525	(22)	WINDOW HANDLE-BLACK KNOB	SUBURBAN 73-76	(2)	\$4.95
38-6544		WINDOW HANDLE-CLEAR KNOB	SUBURBAN 73-76	(2)	\$4.95
38-6545		WINDOW HANDLE	SUBURBAN 77-80	(2)	\$4.95
38-6548		WINDOW HANDLE	SUBURBAN 81-91	(2)	\$4.95
31-0780	(23)	CLIP-WINDOW HANDLE	SUBURBAN 73-91	(2)	\$3.35
38-6546	(24)	ESCUTCHEON-WINDOW HANDLE	SUBURBAN 73-91	(2)	\$1.95
30-1897	(25)	SPACER-WINDOW HANDLE	SUBURBAN 73-76	(2)	\$2.95
30-1893		SPACER-WINDOW HANDLE	SUBURBAN 77-91	(2)	\$2.95
38-6546	(26)	ESCUTCHEON-WINDOW HANDLE	SUBURBAN 77-91	(2)	\$1.95
38-0800	(27)	TOOL-INSIDE HANDLE REMOVE	SUBURBAN 73-91	(1)	\$3.49

Note: "A" With deep tint window.
"B" Without deep tint window.

Double Black Film Kit

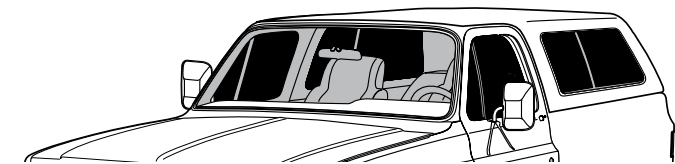

Check state and local laws before ordering.

38-0270

PART	DESCRIPTION	APPLICATION	PRICE
38-0270	DOUBLE BLACK WINDOW FILM KIT	20" X 60" ROLL	\$10.95

Side Rear Door Components

1973-91 Chevy & GMC Suburban

Loctite LB 8108
See Page 166

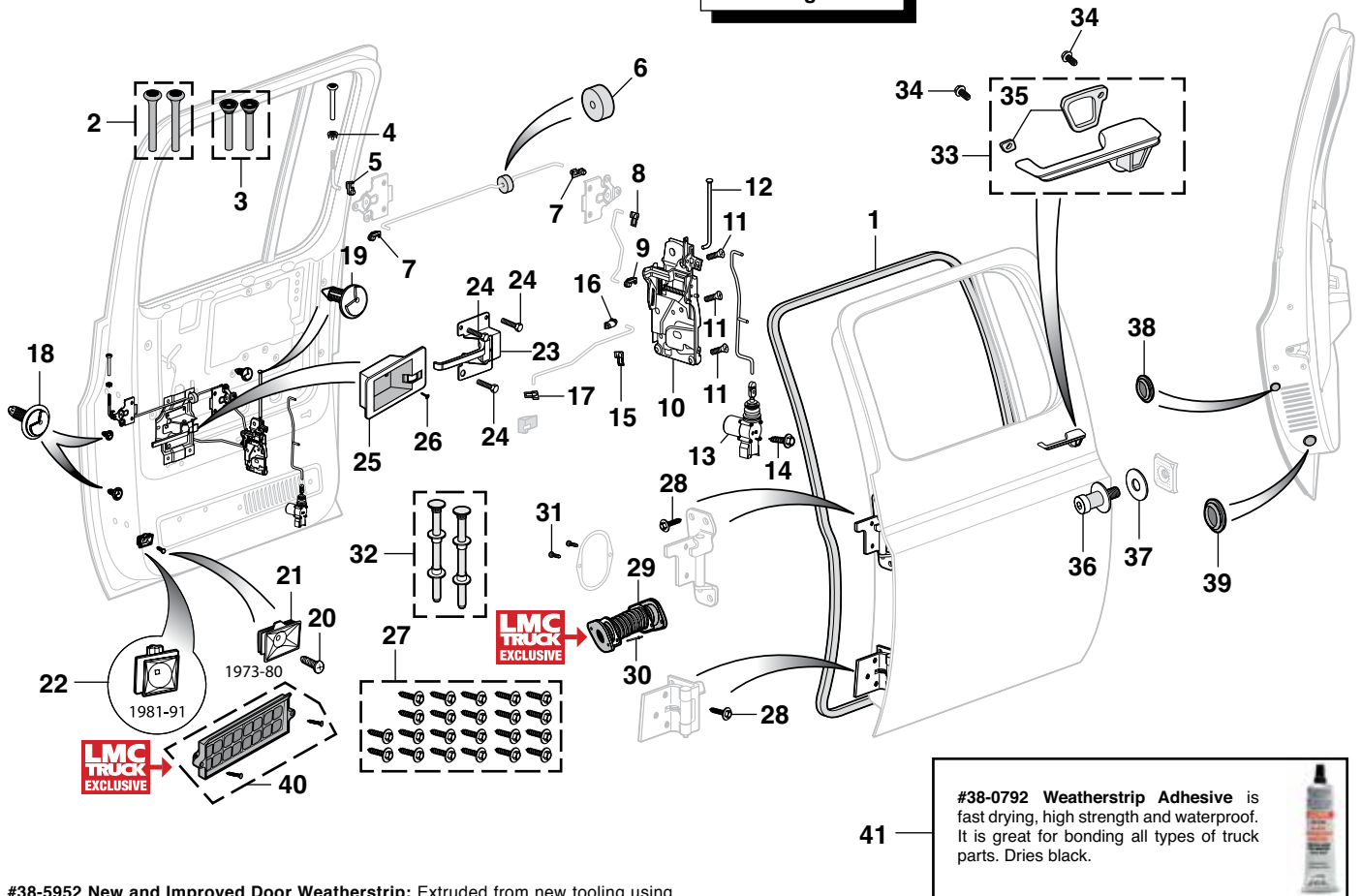

#38-5952 New and Improved Door Weatherstrip: Extruded from new tooling using a specially formulated rubber compound which compresses easier to form an airtight and leak-proof seal.

PART	ILL#	DESCRIPTION	APPLICATION	REQD	PRICE	PART	ILL#	DESCRIPTION	APPLICATION	REQD	PRICE
38-5952	(1)	DOOR WEATHERSTRIP-ON BODY	SUBURBAN 73-78	(2)	\$26.95	38-6500	(23)	DOOR HANDLE-INSIDE-LH	SUBURBAN 73-76	(1)	\$12.95
38-6988		DOOR WEATHERSTRIP-ON BODY	SUBURBAN 79-91	(2)	\$24.95	38-6501		DOOR HANDLE-INSIDE-RH	SUBURBAN 73-76	(1)	\$12.95
30-2692-BL	(2)	DOOR LOCK KNOB SET BLACK	SUBURBAN 73-91	(1)	\$4.95	30-0780	(24)	BOLT-DOOR HANDLE	SUBURBAN 73-91	(6)	\$.45
30-2692-CR		DOOR LOCK KNOB SET CHROME	SUBURBAN 73-91	(1)	\$6.95	38-2180	(25)	BEZEL-HANDLE-INSIDE-LH	SUBURBAN 81-91	(1)	\$14.95
30-2694-BL	(3)	DOOR LOCK KNOB SET BLACK	SUBURBAN 73-91	(1)	\$4.95	38-2181		BEZEL-HANDLE-INSIDE-RH	SUBURBAN 81-91	(1)	\$14.95
30-2694-CR		DOOR LOCK KNOB SET CHROME	SUBURBAN 73-91	(1)	\$5.95	30-0418	(26)	SCREW-BEZEL	SUBURBAN 81-91	(4)	\$.95
30-2696	(4)	DOOR LOCK GROMMET	SUBURBAN 73-91	(2)	\$1.95	30-0979	(27)	DOOR HINGE BOLT KIT-22PC	SUBURBAN 73-91	(1)	\$19.95
30-0738	(5)	CLIP-LOCK ROD-PLASTIC	SUBURBAN 82-91	(4)	\$1.45	30-0214	(28)	BOLT-HINGE	SUBURBAN 73-91	(22)	\$3.95
30-1887	(6)	INSULATOR-ROD	SUBURBAN 78-91	(2)	\$3.95	30-2381	(29)	DOOR CONDUIT W/RETAINER	SUBURBAN 79-91	(2)	\$12.95
30-0738	(7)	CLIP-CENTER ROD-PLASTIC	SUBURBAN 82-91	(4)	\$1.45	30-2383	(30)	RIVET-DOOR CONDUIT	SUBURBAN 79-91	(8)	\$.65
30-0732	(8)	CLIP-ROD-METAL	SUBURBAN 77-91	(2)	\$1.95	30-0464	(31)	SCREW-COVER	SUBURBAN 73-91	(8)	\$.95
30-0738	(9)	CLIP-ROD-PLASTIC	SUBURBAN 73-91	(2)	\$1.45	38-6560	(32)	DOOR HINGE PIN KIT	SUBURBAN 73-91	(2)	\$9.95
30-1556	(10)	DOOR LATCH-LH	"A" SUBURBAN 73-82	(1)	\$54.95	38-6518	(33)	DOOR HANDLE-OUTSIDE-LH	SUBURBAN 73-91	(1)	\$24.95
30-1557		DOOR LATCH-RH	"A" SUBURBAN 73-82	(1)	\$54.95	38-6519		DOOR HANDLE-OUTSIDE-RH	SUBURBAN 73-91	(1)	\$24.95
30-1558		DOOR LATCH-LH	"B" SUBURBAN 82-91	(1)	\$69.95	40-0481-C	(34)	SCREW-DOOR HANDLE	SUBURBAN 73-91	(4)	\$.50
30-1559		DOOR LATCH-RH	"B" SUBURBAN 82-91	(1)	\$69.95	38-5412	(35)	HANDLE GASKET-LH	SUBURBAN 73-91	(1)	\$1.95
40-0419-C	(11)	SCREW-DOOR LATCH	SUBURBAN 73-91	(6)	\$.35	38-5413		HANDLE GASKET-RH	SUBURBAN 73-91	(1)	\$1.95
38-6671	(12)	ROD-OUTSIDE HANDLE	SUBURBAN 73-91	(2)	\$5.95	38-6593	(36)	DOOR STRIKER	SUBURBAN 73-91	(2)	\$9.95
36-0744	(13)	DOOR LOCK ACTUATOR	SUBURBAN 79-91	(2)	\$29.95	30-0703	(37)	WASHER-DOOR STRIKER	SUBURBAN 73-91	(2)	\$.95
30-0591	(14)	SCREW-ACTUATOR BRACKET	SUBURBAN 79-91	(4)	\$.95	30-1966	(38)	PLUG-ACCESS HOLE 1/2"	SUBURBAN 73-91	(AR)	\$.49
31-1603	(15)	CLIP ROD-METAL ON LATCH	SUBURBAN 73-82	(6)	\$1.95	30-1954	(39)	PLUG-ACCESS HOLE 1"	SUBURBAN 73-91	(AR)	\$.44
30-0738	(16)	CLIP ROD-PLASTIC ON LATCH	SUBURBAN 82-91	(2)	\$1.45	38-7431	(40)	PRESSURE RELIEF VALVE	SUBURBAN 73-91	(2)	\$19.95
30-0772	(17)	CLIP ROD-METAL ON ROD	SUBURBAN 73-76	(2)	\$1.45	38-0792	(41)	WEATHERSTRIP ADHESIVE-BLACK 5 OUNCE TUBE			\$6.95
30-0732		CLIP ROD-METAL ON ROD	SUBURBAN 77-91	(2)	\$1.95						
30-1344	(18)	DOOR PANEL RETAINER-SHORT	SUBURBAN 73-91	(4)	\$.95						
30-0750	(19)	DOOR PANEL RETAINER-LONG	SUBURBAN 73-91	(2)	\$.45						
40-0498-C	(20)	DOOR PANEL SCREW-BLACK	SUBURBAN 73-91	(10)	\$.45						

Note: "A" 1st design rod attaches with metal clip.
"B" 2nd design rod attaches with plastic clip.

Lower Door Panel and Kick Panel Carpet Sets



38-2479-LL
Lower Door Panel Carpet Set



38-2488-GR
Kick Panel Carpet Set

Made from the highest quality 100% nylon cut pile material, the Lower Door Panel and Kick Panel Carpet Sets are made to match the color of the Molded Carpet Sets, sold on page 87. Edges are finished with color coordinated vinyl trim. Easy installation. Mounting screws included with Door Panel Carpet Sets.

PART	DESCRIPTION	APPLICATION	REQD	PRICE
Blazer / Jimmy Lower Door Panel Carpet Sets				
38-2471-BL	LWR DOOR PANEL CARPET-2PC-BLACK	BLZ JIM	73-91 (1)	\$69.95
38-2471-LL	LWR DOOR PANEL CARPET-2PC-BLUE	BLZ JIM	73-91 (1)	\$69.95
38-2471-GR	LWR DOOR PANEL CARPET-2PC-GRAY	BLZ JIM	73-91 (1)	\$69.95
38-2471-RD	LWR DOOR PANEL CARPET-2PC-RED	BLZ JIM	73-91 (1)	\$69.95
38-2471-TN	LWR DOOR PANEL CARPET-2PC-TAN	BLZ JIM	73-91 (1)	\$69.95
30-0583	SCREW KIT-DOOR CARPET	BLZ JIM	73-91 (2)	\$3.95
Suburban Lower Door Panel Carpet Sets				
38-2479-BL	LWR DOOR PANEL CARPET-4PC-BLACK	SUBURBAN	73-91 (1)	\$124.95
38-2479-LL	LWR DOOR PANEL CARPET-4PC-BLUE	SUBURBAN	73-91 (1)	\$124.95
38-2479-RD	LWR DOOR PANEL CARPET-4PC-RED	SUBURBAN	73-91 (1)	\$124.95
38-2479-TN	LWR DOOR PANEL CARPET-4PC-TAN	SUBURBAN	73-91 (1)	\$124.95
30-0583	SCREW KIT-DOOR CARPET	SUBURBAN	73-91 (4)	\$3.95

PART	DESCRIPTION	APPLICATION	REQD	PRICE
Kick Panel Carpet Sets				
38-2488-BL	KICK PANEL CARPET SET BLACK "A"	CHEVY GMC 73-91	(1)	\$34.95
38-2488-LL	KICK PANEL CARPET SET BLUE "A"	CHEVY GMC 73-91	(1)	\$34.95
38-2488-GR	KICK PANEL CARPET SET GRAY "A"	CHEVY GMC 73-91	(1)	\$34.95
38-2488-RD	KICK PANEL CARPET SET RED "A"	CHEVY GMC 73-91	(1)	\$34.95
38-2488-TN	KICK PANEL CARPET SET TAN "A"	CHEVY GMC 73-91	(1)	\$34.95

Note: "A" Includes 2 patterns for 1 and 2 piece kick panels.

Front Door Panel Carpet Trim Set



38-2512

Polished stainless trim set includes instructions for installation.

PART	DESCRIPTION	APPLICATION	REQD	PRICE
38-2512	DOOR PANEL CARPET TRIM SET	CHEVY GMC 77-91	(1)	\$39.95

Power Window Switches

1977-91 Chevy Blazer, Suburban
1977-91 GMC Jimmy, Suburban

For Window
Switch Connectors
See Page 68



PART	DESCRIPTION	APPLICATION	REQD	PRICE
36-0754	POWER WINDOW SWITCH-LH	BLZ JIM 77-81	(1)	\$46.95
36-0755	POWER WINDOW SWITCH-RH	BLZ JIM 77-81	(1)	\$19.95
36-0756	POWER WINDOW SWITCH-LH	BLZ JIM 82-91	(1)	\$9.95
36-0757	POWER WINDOW SWITCH-RH	BLZ JIM 82-91	(1)	\$9.95
36-0762	POWER WINDOW SWITCH-FRONT-LH	SUBURBAN 79-81	(1)	\$79.95
36-0755	POWER WINDOW SWITCH-FRONT-RH	SUBURBAN 77-81	(1)	\$19.95
36-0764	POWER WINDOW SWITCH-FRONT-LH	SUBURBAN 82-91	(1)	\$29.95
36-0757	POWER WINDOW SWITCH-FRONT-RH	SUBURBAN 82-91	(1)	\$9.95
36-0755	POWER WINDOW SWITCH-REAR-LH/RH	SUBURBAN 77-81	(2)	\$19.95
36-0757	POWER WINDOW SWITCH-REAR-LH/RH	SUBURBAN 82-91	(2)	\$9.95

Premium Billet Window Handle Sets



39-6693
Polished Cut Out
\$82.95



39-6694
Polished Milled
\$79.95



39-6695
Black Milled
\$89.95

Premium Window Handle Sets are manufactured with high-quality black oxide steel inserts and three set screws for maximum shaft grip strength. Handles are 4-5/8" long for greater leverage and feature smooth beveled edges for a comfortable grip. Available in a black anodized finish with machined accents or polished finish. Proudly made in the USA.

Chrome Window Handle Set



38-6457

Chrome Window Handles measure 4-1/4" in length and are easy to install. Includes round, square and splined adaptors to fit a variety of window shaft styles.

PART	DESCRIPTION	PRICE
38-6457	CHROME WINDOW HANDLE SET	\$29.95

1973-76 Front Door Panel Sets



These new replacement door panels (not reproductions of the originals) are made from brand new tooling to more exacting standards than previously available. These door panels are manufactured from molded, heat-resistant plastic and then painted in the available colors. The paint is mixed with an ultraviolet inhibitor to help prevent damage from the exposure to sunlight.

LMC Exclusive Replacement Door Panel Sets accept all your original accessories or you may purchase new ones.



Panels are designed to accept:

- Door pockets; see page 79.
- Door panel trim sets; sold below.
- Original armrests, or you can replace your worn out or cracked ones with a new set that can be purchased separately; see page 77.

Door panels are sold in sets of two and include pre-attached window weatherstrips. Includes installation hardware and illustrated instructions.

All trim locations for #38-2568 Center Trim Panel or #38-2569 Trim Panel are pre-marked on the back of the door panel to make cutting the holes to match your truck's original door panels simple. Easy-to-follow illustrated instructions detailing this process are also included.

Door Trim Sets will also fit original door panels.



1973-76 Replacement Door Panel Sets are available in these colors.

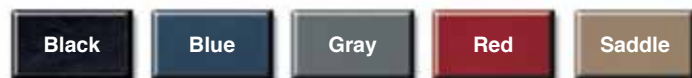

PART	DESCRIPTION	APPLICATION	REQD	PRICE
38-2600-BL	FRONT DOOR PANEL SET-BLACK	CHEVY GMC 73-76	(1)	\$189.95
38-2600-LL	FRONT DOOR PANEL SET-BLUE	CHEVY GMC 73-76	(1)	\$189.95
38-2600-GR	FRONT DOOR PANEL SET-GRAY	CHEVY GMC 73-76	(1)	\$189.95
38-2600-RD	FRONT DOOR PANEL SET-RED	CHEVY GMC 73-76	(1)	\$189.95
38-2600-SD	FRONT DOOR PANEL SET-SADDLE	CHEVY GMC 73-76	(1)	\$189.95
38-2568	FRONT DOOR PANEL TRIM SET-CNTR	CHEVY GMC 73-76	(1)	\$119.95
38-2569	FRONT DOOR PANEL TRIM SET	CHEVY GMC 73-76	(1)	\$199.95
38-2602	REPLACEMENT PANEL HARDWARE SET	CHEVY GMC 73-76	(1)	\$9.95

Window and Door Handles

1973-91 Chevy Blazer, Suburban

1973-91 GMC Jimmy, Suburban



PART	ILL#	DESCRIPTION	APPLICATION	REQD	PRICE
38-6525	(1)	WINDOW HANDLE-BLACK KNOB	CHEVY GMC 73-76 (AR)		\$4.95
38-6544	(2)	WINDOW HANDLE-CLEAR KNOB	CHEVY GMC 73-76 (AR)		\$4.95
38-6545	(3)	WINDOW HANDLE	CHEVY GMC 77-80 (AR)		\$4.95
38-6548	(4)	WINDOW HANDLE	CHEVY GMC 81-91 (AR)		\$4.95
38-6546	(5)	ESCUTCHEON-WINDOW HANDLE	CHEVY GMC 73-91 (AR)		\$1.95
38-6500					
38-6501	(6)	DOOR HANDLE-INSIDE-LH-FR/RR	CHEVY GMC 73-76 (AR)		\$12.95
38-6502					
38-6503	(7)	DOOR HANDLE-INSIDE-LH-FRONT	CHEVY GMC 77-80 (1)		\$10.95
38-6450					
38-6451	(8)	DOOR HANDLE-INSIDE-LH-FRONT	CHEVY GMC 81-91 (1)		\$10.95

1977-91 Replacement Door Panels

These new replacement door panels (not reproductions of the originals) are made from brand new tooling to more exacting standards than previously available. These door panels are manufactured from molded, heat-resistant plastic and then painted in the available colors. The paint is mixed with an ultraviolet inhibitor to help prevent damage from the exposure to sunlight.

LMC Exclusive Replacement Door Panel Sets accept all your original accessories or you may purchase new ones. Mounting hardware included.

Panels are designed to accept:

- Map pockets; see page 79
- Door panel trim sets and pull straps (if originally equipped)
- Door handle bezels
- Door panels are sold in sets of two and include pre-attached window weatherstrips.
- Your original armrests can be re-used or you can replace your worn out or cracked ones with a new set that can be purchased separately; see page 77.

1977-80 Chevy Blazer, Suburban
1977-80 GMC Jimmy, Suburban

**LMC
TRUCK
EXCLUSIVE**



38-2601-BL

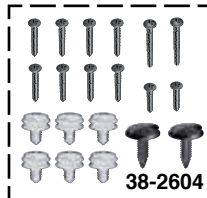

38-2604

This Door Panel Set will not accept trim or door straps.

PART	DESCRIPTION	APPLICATION	REQD	PRICE
38-2601-BL	FRONT DOOR PANEL SET BLACK	CHEVY GMC 77-80	(1)	\$189.95
38-2601-LL	FRONT DOOR PANEL SET BLUE	CHEVY GMC 77-80	(1)	\$189.95
38-2601-GR	FRONT DOOR PANEL SET GRAY	CHEVY GMC 77-80	(1)	\$189.95
38-2601-RD	FRONT DOOR PANEL SET RED	CHEVY GMC 77-80	(1)	\$189.95
38-2601-SD	FRONT DOOR PANEL SET SADDLE	CHEVY GMC 77-80	(1)	\$189.95
38-2604	REPLACEMENT PANEL HARDWARE SET	CHEVY GMC 77-80	(1)	\$9.95

1977-80 Chevy Blazer, Suburban
1977-80 GMC Jimmy, Suburban



PART	DESCRIPTION	APPLICATION	REQD	PRICE
Front Door Panel Set				
38-2603-BL	FRONT DOOR PANEL SET BLACK	CHEVY GMC 77-80	(1)	\$199.95
38-2603-LL	FRONT DOOR PANEL SET BLUE	CHEVY GMC 77-80	(1)	\$219.95
38-2603-GR	FRONT DOOR PANEL SET GRAY	CHEVY GMC 77-80	(1)	\$219.95
38-2603-RD	FRONT DOOR PANEL SET RED	CHEVY GMC 77-80	(1)	\$219.95
38-2603-SD	FRONT DOOR PANEL SET SADDLE	CHEVY GMC 77-80	(1)	\$219.95
38-2604	REPLACEMENT PANEL HARDWARE SET	CHEVY GMC 77-80	(1)	\$9.95

#38-2601 Door Panels feature a pre-cut hole for the manual window crank handle. This hole can be enlarged using the pre-marked template on the rear of the door panel to fit a power window switch. Power door lock switch holes are also marked on the rear to make cutting the holes to match your truck's original door panels simple.

#38-2603 Door Panels have pre-cut holes for window handle, power window switch, power door lock switch and door panel trim.

#38-2509 (See page 75) Door Panels have all window handle, power window switch, power door lock switch and trim locations pre-marked on the back of the door panel.

#38-2601 and #38-2509 include easy-to-follow illustrated instructions detailing this process.

1977-91 Replacement Door Panel Sets are available in these colors.



Black

Blue

Gray

Red

Saddle

**LMC
TRUCK
EXCLUSIVE**

Door Trim Sets will also fit original door panels.



38-2603-BL

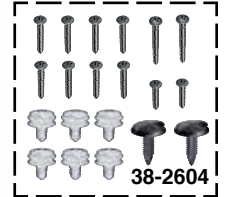

38-2604

38-2592
Set of 2

38-2068

38-2590
Set of 2

38-2086

38-2179
Set of 2

30-0985

38-2595
Set of 2

34-0757

34-0756

PART	DESCRIPTION	APPLICATION	REQD	PRICE
Door Panel Trim				
38-2590	FRONT DOOR PANEL OUTER TRIM SET	CHEVY GMC 77-80	(1)	\$74.95
38-2179	FRONT DOOR HANDLE BEZEL SET	METAL 77-80	(1)	\$29.95
38-2595	FRONT DOOR HANDLE TRIM SET	CHEVY GMC 77-80	(1)	\$29.95
38-2592	DOOR CENTER PANEL TRIM SET "A"	CHEVY GMC 77-80	(1)	\$69.95
38-2593	DOOR CENTER PANEL TRIM SET "B"	CHEVY GMC 77-80	(1)	\$69.95
38-2594	DOOR CENTER PANEL TRIM SET "C"	BLZ JIM 77-80	(1)	\$69.95
34-0757	RETAINER DOOR TRIM-LH/RH SINGLE SWITCH	77-80	(AR)	\$3.95
34-0756	RETAINER DOOR TRIM-LH DUAL SWITCH	77-80	(1)	\$3.95
38-2068	FRONT DOOR PULL STRAP "D"	CHEVY GMC 77-80	(2)	\$9.95
30-0985	SCREW-PULL STRAP	CHEVY GMC 77-80	(4)	\$1.95
38-2086	FRONT DOOR PULL STRAP COVER	CHEVY GMC 77-80	(4)	\$9.95

Note: "A" For models with manual windows and locks.
"B" For models with manual windows and power locks.
"C" For models with power windows and locks.
"D" Paintable to match the color of your interior.

Replacement Front Door Panels and Trim

1981-91 Chevy Blazer, Suburban

1981-91 GMC Jimmy, Suburban

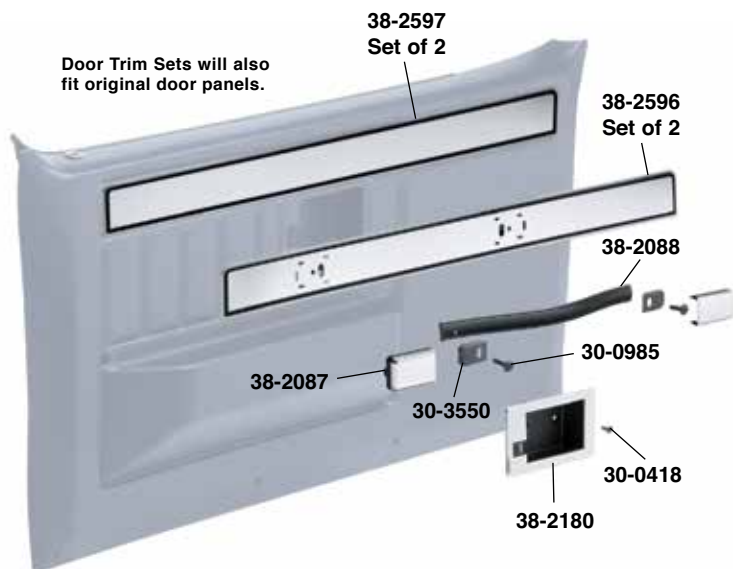

Door Trim Sets will also fit original door panels.



How-To Video Available

Featuring TV Personality Kevin Tetz

Visit lmctruck.com/product-videos

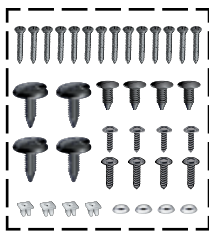

38-2605



LMC TRUCK EXCLUSIVE

PART	DESCRIPTION	APPLICATION	REQD	PRICE
Door Panel Trim				
38-2596	FRONT DOOR PANEL TRIM SET	"A" CHEVY GMC 81-91	(1)	\$39.95
38-2597	FRONT DOOR PANEL TRIM SET	"B" CHEVY GMC 81-91	(1)	\$44.95
38-2088	FRONT DOOR PULL STRAP	"C" SUBURBAN 81-88	(2)	\$9.95
38-2088	FRONT DOOR PULL STRAP	BLZ JIM 81-91	(2)	\$9.95
30-3550	REINFORCEMENT-METAL	CHEVY GMC 81-91	(4)	\$3.95
30-0985	SCREW-PULL STRAP	CHEVY GMC 81-91	(4)	\$1.95
38-2087	FRONT DOOR PULL STRAP COVER	CHEVY GMC 81-91	(4)	\$9.95
38-2180	FRONT DOOR HANDLE BEZEL-LH	CHEVY GMC 81-91	(1)	\$14.95
38-2181	FRONT DOOR HANDLE BEZEL-RH	CHEVY GMC 81-91	(1)	\$14.95
30-0418	SCREW-BEZEL	CHEVY GMC 81-91	(4)	\$.95
38-2180	REAR DOOR HANDLE BEZEL-LH	SUBURBAN 81-91	(1)	\$14.95
38-2181	REAR DOOR HANDLE BEZEL-RH	SUBURBAN 81-91	(1)	\$14.95
30-0418	SCREW-BEZEL	SUBURBAN 81-91	(4)	\$.95

Note: "A" Models with door straps.
 "B" Models without door straps.
 "C" Paintable to match the color of your interior.

PART	DESCRIPTION	APPLICATION	REQD	PRICE
Front Door Panel Set				
38-2509-BL	FRONT DOOR PANEL SET-BLACK	CHEVY GMC 81-91	(1)	\$169.95
38-2509-LL	FRONT DOOR PANEL SET-BLUE	CHEVY GMC 81-91	(1)	\$169.95
38-2509-GR	FRONT DOOR PANEL SET-GRAY	CHEVY GMC 81-91	(1)	\$169.95
38-2509-RD	FRONT DOOR PANEL SET-RED	CHEVY GMC 81-91	(1)	\$169.95
38-2509-SD	FRONT DOOR PANEL SET-SADDLE	CHEVY GMC 81-91	(1)	\$169.95
38-2605	REPLACEMENT PANEL HARDWARE SET	CHEVY GMC 81-91	(1)	\$9.95

Fastener Removal Tool

This tool effectively removes the plastic fasteners found on most door panels. Working end is offset for ease of access.



38-1238

PART	DESCRIPTION	APPLICATION	PRICE
38-1238	FASTENER REMOVAL TOOL	CHEVY GMC 73-91	\$4.99

Order Parts & Catalogs Online www.LMCtruck.com

To Order Call (800) 562-8782



Look New Again ... The Easy Way!

Now You Can Be Sure All Your Interior Colors Match

ColorBond permanently changes the color of your interior. Sprays on and dries to the touch in 45 seconds, forming a complete bond in 10 minutes. Original grain pattern is never altered or hidden, no matter how many times ColorBond is applied. Will not crack, flake, peel or rub off from solid or flexible materials because the color becomes part of the surface.



\$16.95
each

Black #37-8375	Blue #37-8382	Burgundy #37-8387
Gray #37-8383	Red #37-8386	Saddle #37-8381

ColorBond can be used on:

- Vinyl
- Leather
- ABS Plastic
- PVC
- Polyurethane
- Polycarbonate
- Lexan
- Acrylic
- Recycled Plastics
- Carpet
- Cloth Upholstery

ColorBond is a semi-gloss finish that is OEM approved, UV stable and colorfast. Each 12 ounce can will cover 7 square feet. ColorBond Prep/Cleaner should be used prior to applying ColorBond.

37-8396 ColorBond Satin Clear Coat provides a protective finish that won't wash off. Protects against fading, cracking and heat deterioration. 12 oz Can \$16.95

37-8395 ColorBond Adhesion Promoter is required for the use of ColorBond on materials such as Polypropylene, Thermoplastic Elastomer, Polyolefin, Fiberglass and metal. 12 oz Can \$16.95

Black Underhood Paint



After



Before



37-8367
Black
\$16.95

Black Underhood Paint's specially formulated acrylic lacquer restores the finish of brackets, core supports, heater boxes and all underhood components. Withstands temperatures up to 250°F but is not designed to be applied to engine, manifolds or headers. 12 ounce can covers 6 square feet. Call or go online and order yours today!

Exterior Trim Paint



37-8361
Satin Black
\$16.95

37-8364
Gloss Black
\$16.95

37-8362
Silver
\$16.95

37-8363
Yellow
\$12.95

ColorBond Exterior Trim Paint has all the innovative features of ColorBond Interior Paint but is specially formulated to provide a stronger, more durable bond for exterior trim use. Exterior Trim Paint delivers a superior finish to exterior trim plastics and painted metal trim including: bumpers, mirrors, fender flares, wiper arms and window trim. Each 12 ounce can covers 6 square feet. Use ColorBond Adhesion Promoter #37-8395 prior to application for a long-lasting finish.



Prep/Cleaner

37-8399
12 oz Can
\$11.95

ColorBond Prep/Cleaner is a fast drying, non-solvent, multi-surface cleaner. It cleans and prepares the surface for use of ColorBond.

Spitshine Tire Black and Silver Rally Wheel Paint ... Bring Back the Shine



Before

After



37-8370
\$16.95



37-8365
\$16.95

ColorBond Spitshine Tire Black is a specially formulated paint, not a clear silicone dressing, designed to restore a military shine to faded and scuffed tires for a minimum of two months. Spitshine is not greasy or tacky, so it won't attract unsightly dirt and dust. Each 12 ounce can is easy to apply; first, clean tires of any existing dressings, silicones and dirt with ColorBond Prep/Cleaner. Mask the wheel or rim and apply in light coats. Reapply Spitshine Tire Black if tires become scuffed.

Not for use on tires with white lettering or sidewalls.

ColorBond Rally Wheel Paint is a specially formulated acrylic lacquer that provides a brilliant silver finish to the original rally wheels and withstands temperatures up to 250°F. Each 12 ounce can covers 6 square feet. ColorBond Prep/Cleaner should be used prior to applying ColorBond.

Padded Armrest Sets

1973-91 Chevy Blazer, Suburban

1973-91 GMC Jimmy, Suburban

Reproduction Padded Armrests are molded with a state-of-the-art process for a lightweight and durable design. Hardware is included. Black base is painted in available colors and then coated with a special sunscreen to prevent ultraviolet damage.

PART	DESCRIPTION	APPLICATION	REQD	PRICE
1973-76 Front/Rear Padded Armrest Sets				
38-2574-BL	FRONT/REAR ARMREST SET	BLACK CHEVY GMC 73-76	(AR)	\$49.95
38-2574-LL	FRONT/REAR ARMREST SET	BLUE CHEVY GMC 73-76	(AR)	\$59.95
38-2574-GR	FRONT/REAR ARMREST SET	GRAY CHEVY GMC 73-76	(AR)	\$59.95
38-2574-RD	FRONT/REAR ARMREST SET	RED CHEVY GMC 73-76	(AR)	\$59.95
38-2574-SD	FRONT/REAR ARMREST SET	SADDLE CHEVY GMC 73-76	(AR)	\$59.95

1977-80 Front Padded Armrest Sets

38-2575-BL	FRONT ARMREST SET	BLACK CHEVY GMC 77-80	(1)	\$49.95
38-2575-LL	FRONT ARMREST SET	BLUE CHEVY GMC 77-80	(1)	\$59.95
38-2575-GR	FRONT ARMREST SET	GRAY CHEVY GMC 77-80	(1)	\$59.95
38-2575-RD	FRONT ARMREST SET	RED CHEVY GMC 77-80	(1)	\$59.95
38-2575-SD	FRONT ARMREST SET	SADDLE CHEVY GMC 77-80	(1)	\$59.95

1977-80 Rear Padded Armrest Set

38-2556-BL	REAR ARMREST SET	BLACK SUBURBAN 77-80	(1)	\$39.95
------------	------------------	----------------------	-----	---------

1981-91 Front Padded Armrest Sets

38-2572-BL	FRONT ARMREST SET	BLACK CHEVY GMC 81-91	(1)	\$49.95
38-2572-LL	FRONT ARMREST SET	BLUE CHEVY GMC 81-91	(1)	\$59.95
38-2572-GR	FRONT ARMREST SET	GRAY CHEVY GMC 81-91	(1)	\$59.95
38-2572-RD	FRONT ARMREST SET	RED CHEVY GMC 81-91	(1)	\$59.95
38-2572-SD	FRONT ARMREST SET	SADDLE CHEVY GMC 81-91	(1)	\$59.95

1973-91 Hardware

40-0446-C	SCREW-ARMREST	CHEVY GMC 73-91	(4)	\$.30
30-0798	PUSH NUT-ARMREST	CHEVY GMC 81-91	(2)	\$.95

Sold in Sets of 2



38-2574-BL



38-2575-SD



38-2572-GR



Replacement Velour Door Panel Inserts

1981-91 Chevy Blazer, Suburban

1981-91 GMC Jimmy, Suburban



38-2523-RD

These Velour Door Panel Inserts are made with the same fabric as our velour seat reupholstery kits for a perfect match. Designed to replace inserts on models originally equipped with cloth inserts.

They feature factory correct seams and mount easily using pre-attached 3M™ adhesive tape.

Velour Door Panel Inserts fit original door panels only.



PART	DESCRIPTION	APPLICATION	REQD	PRICE
Blazer / Jimmy Insert Sets				
38-2523-BL	INSERT SET-VELOUR	BLACK BLZ JIM 81-91	(1)	\$89.95
38-2523-LL	INSERT SET-VELOUR	BLUE BLZ JIM 81-91	(1)	\$89.95
38-2523-GR	INSERT SET-VELOUR	GRAY BLZ JIM 81-91	(1)	\$89.95
38-2523-RD	INSERT SET-VELOUR	RED BLZ JIM 81-91	(1)	\$89.95
38-2523-TN	INSERT SET-VELOUR	TAN BLZ JIM 81-91	(1)	\$89.95



Sold in Sets of 2

PART	DESCRIPTION	APPLICATION	REQD	PRICE
Suburban Front Insert Sets				
38-2523-BL	FRONT INSERT SET-VELOUR	BLACK SUBURBAN 81-88	(1)	\$89.95
38-2523-LL	FRONT INSERT SET-VELOUR	BLUE SUBURBAN 81-88	(1)	\$89.95
38-2523-GR	FRONT INSERT SET-VELOUR	GRAY SUBURBAN 81-88	(1)	\$89.95
38-2523-RD	FRONT INSERT SET-VELOUR	RED SUBURBAN 81-88	(1)	\$89.95
38-2523-TN	FRONT INSERT SET-VELOUR	TAN SUBURBAN 81-88	(1)	\$89.95
38-2524-BL	FRONT INSERT SET-VELOUR	BLACK SUBURBAN 89-91	(1)	\$89.95
38-2524-LL	FRONT INSERT SET-VELOUR	BLUE SUBURBAN 89-91	(1)	\$89.95
38-2524-GR	FRONT INSERT SET-VELOUR	GRAY SUBURBAN 89-91	(1)	\$89.95
38-2524-TN	FRONT INSERT SET-VELOUR	TAN SUBURBAN 89-91	(1)	\$89.95
Suburban Rear Insert Sets				
38-2536-BL	REAR INSERT SET-VELOUR	BLACK SUBURBAN 81-88	(1)	\$89.95
38-2536-LL	REAR INSERT SET-VELOUR	BLUE SUBURBAN 81-88	(1)	\$89.95
38-2536-GR	REAR INSERT SET-VELOUR	GRAY SUBURBAN 81-88	(1)	\$89.95
38-2536-RD	REAR INSERT SET-VELOUR	RED SUBURBAN 81-88	(1)	\$89.95
38-2536-TN	REAR INSERT SET-VELOUR	TAN SUBURBAN 81-88	(1)	\$89.95
38-2537-BL	REAR INSERT SET-VELOUR	BLACK SUBURBAN 89-91	(1)	\$94.95
38-2537-LL	REAR INSERT SET-VELOUR	BLUE SUBURBAN 89-91	(1)	\$94.95
38-2537-TN	REAR INSERT SET-VELOUR	TAN SUBURBAN 89-91	(1)	\$94.95

1973-91 Stainless Steel Threshold Plate Set - Plain**38-6120**

Threshold Plate Set is available in smooth Stainless Steel. Each style sold as a set of two. Stainless steel threshold plates attach with double-sided tape, included.

PART	DESCRIPTION	APPLICATION	PRICE
38-6120	FRONT-POLISHED STAINLESS	73-91	\$39.95
38-6121	REAR DOOR STAINLESS	73-91	\$14.95

Door Sill Plate Sets

Door Sill Plate Sets are made from rugged aluminum and protect your thresholds from scuffs and scrapes.

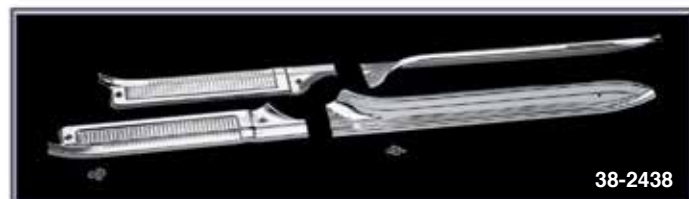
**38-2400****38-2402****38-2438****38-2402 Aluminum Door Sill Plate Set****38-2440****38-2452**

PART	DESCRIPTION	APPLICATION	REQD	PRICE
Blazer / Jimmy Door Sill Plate				
38-2400	ALUMINUM DOOR SILL PLATE SET	BLZ JIM	73-77 (1)	\$29.95
30-0417	CHROME SILL PLATE SCREW	BLZ JIM	73-77 (10)	\$1.95
38-2402	ALUMINUM DOOR SILL PLATE SET	BLZ JIM	78-91 (1)	\$29.95
38-2448	ALUMINUM DOOR SILL PLATE-LH	BLZ JIM	78-91 (1)	\$19.95
38-2449	ALUMINUM DOOR SILL PLATE-RH	BLZ JIM	78-91 (1)	\$19.95
30-0417	CHROME SILL PLATE SCREW	BLZ JIM	78-91 (6)	\$1.95

PART	DESCRIPTION	APPLICATION	REQD	PRICE
Suburban Front Door Sill Plate				
38-2438	ALUMINUM SILL PLATE SET-FRONT	SUBURBAN	73-91 (1)	\$49.95
38-2440	FRONT ALUMINUM SILL PLATE-LH	SUBURBAN	73-91 (1)	\$18.95
38-2441	FRONT ALUMINUM SILL PLATE-RH	SUBURBAN	73-91 (1)	\$18.95
38-2452	REAR ALUMINUM SILL PLATE-LH	SUBURBAN	73-91 (1)	\$19.95
38-2453	REAR ALUMINUM SILL PLATE-RH	SUBURBAN	73-91 (1)	\$19.95
30-0417	CHROME SILL PLATE SCREW	SUBURBAN	73-91 (8)	\$1.95
Suburban Side Door Sill Plate				
38-2439	ALUMINUM SILL PLATE SET-SIDE	SUBURBAN	73-91 (1)	\$29.95
38-2454	ALUM RR DOOR SILL PLATE-SIDE-LH	SUBURBAN	73-91 (1)	\$19.95
38-2455	ALUM RR DOOR SILL PLATE-SIDE-RH	SUBURBAN	73-91 (1)	\$19.95
30-0417	CHROME SILL PLATE SCREW	SUBURBAN	73-91 (6)	\$1.95

Threshold Plate Set with LED Bowtie



Replacement Remote



37-8038



Officially GM licensed custom threshold plates are made from high-quality stainless steel with a brushed finish and etched accents. The long-lasting LED illuminated

bowtie in the center glows when either door is opened and turns off when closed and can be wired to an existing courtesy light switch or one can be purchased separately.

37-8038 can be changed to one of 20 static colors with adjustable brightness or set to one of 22 dynamic modes that cycles between all the colors that can be sped up or slowed down to your liking. All this can be done from the included wireless remote control.

Threshold Plate Set requires no drilling and installs using pre-attached 3M™ tape strips. Threshold Plate Set and Courtesy Light Switch Kit include instructions and come with everything needed to install.



37-8047



Multi-Colored LED Bowtie

Fits front door thresholds only.

PART	DESCRIPTION	APPLICATION	REQD	PRICE
37-8038	THRESHOLD PLATE SET W/BOWTIE	MULTI-COLOR LED	(1)	\$159.95
37-8028	REPLACEMENT REMOTE		(1)	\$14.95
37-8047	COURTESY LIGHT SWITCH KIT	CHEVY	(1)	\$4.95

Replacement Door Pocket Kits

1973-91 Chevy Blazer, Suburban

1973-91 GMC Jimmy, Suburban

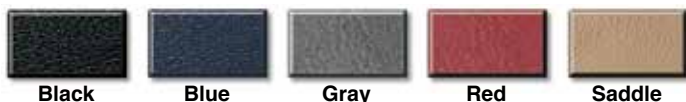

Black

Blue

Gray

Red

Saddle

Sold in Sets of 2



38-2516-BL

All Necessary Mounting Hardware is Included with Door Pocket Kits

PART	DESCRIPTION	APPLICATION	REQD	PRICE
38-2516-BL	DOOR POCKET KIT	BLACK CHEVY GMC 73-76	(1)	\$62.95
38-2516-LL	DOOR POCKET KIT	BLUE CHEVY GMC 73-76	(1)	\$64.95
38-2516-GR	DOOR POCKET KIT	GRAY CHEVY GMC 73-76	(1)	\$64.95
38-2516-RD	DOOR POCKET KIT	RED CHEVY GMC 73-76	(1)	\$64.95
38-2516-SD	DOOR POCKET KIT	SADDLE CHEVY GMC 73-76	(1)	\$64.95
38-2517-BL	DOOR POCKET KIT	1ST BLACK CHEVY GMC 77-79	(1)	\$62.95
38-2517-LL	DOOR POCKET KIT	1ST BLUE CHEVY GMC 77-79	(1)	\$64.95
38-2517-GR	DOOR POCKET KIT	1ST GRAY CHEVY GMC 77-79	(1)	\$64.95
38-2517-RD	DOOR POCKET KIT	1ST RED CHEVY GMC 77-79	(1)	\$64.95
38-2517-SD	DOOR POCKET KIT	1ST SADDLE CHEVY GMC 77-79	(1)	\$64.95
38-2518-BL	DOOR POCKET KIT	2ND BLACK CHEVY GMC 79-91	(1)	\$62.95
38-2518-LL	DOOR POCKET KIT	2ND BLUE CHEVY GMC 79-91	(1)	\$64.95
38-2518-GR	DOOR POCKET KIT	2ND GRAY CHEVY GMC 79-91	(1)	\$64.95
38-2518-RD	DOOR POCKET KIT	2ND RED CHEVY GMC 79-91	(1)	\$64.95
38-2518-SD	DOOR POCKET KIT	2ND SADDLE CHEVY GMC 79-91	(1)	\$64.95
30-0815	ANCHOR NUT	CHEVY GMC 73-91	(4)	\$.29
30-0558	SCREW	CHEVY GMC 73-91	(4)	\$.95
30-0762	RETAINER	CHEVY GMC 73-91	(4)	\$.89

How to Identify 1st Design and 2nd Design



2nd Design
38-2518-BL

1st Design
38-2517-BL

Bucket Seat Back Set

1973-77 Chevy Blazer
1973-77 GMC Jimmy

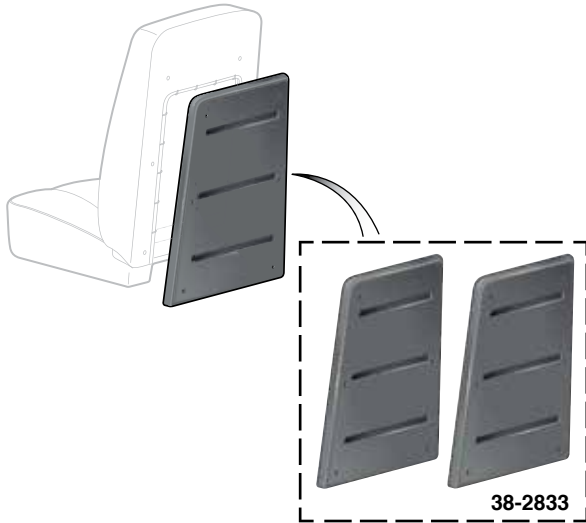

PART	DESCRIPTION	APPLICATION	REQD	PRICE
38-2833	SEAT BACK SET-BUCKET SEATS	BLZ JIM 73-77	(1)	\$69.95

Bench and Bucket Seat Rebuilding Kits



#38-2831 Bench Seat Kit:

24" x 60" Foam Sheet
18" x 60" Reinforcement Material
1 Pair of Hog Ring Pliers
100 Hog Rings
2 Steel Rods and Instructions



#38-2832 Bucket Seat Kit:

2 Foam 24" x 24" Sheets
2 Reinforcement 18" x 20" Material
1 Pair of Hog Ring Pliers
100 Hog Rings
Instructions

Seat Rebuild Kits contain the necessary parts to correct seat conditions such as missing padding; weakened, sagging or broken springs; and uneven seating areas. May also be used for preparing seats prior to installation of seat covers or replacement upholstery covers or to correct a condition under existing upholstery.

PART	DESCRIPTION	PRICE
38-2831	BENCH SEAT REBUILDING KIT	\$34.95
38-2832	BUCKET SEAT REBUILDING KIT	\$34.95

Saddle Blanket Seat Covers

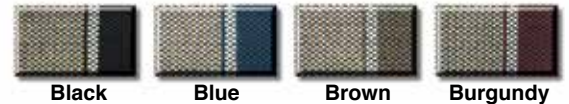

Saddle Blanket Seat Covers are handcrafted with a heavy-duty weave to resist wear and provide all-weather comfort. These universal seat covers feature seat belt pass-throughs and front pockets for convenient storage. Installation instructions included.

PART	DESCRIPTION	APPLICATION	REQD	PRICE
38-2346-BL	SADDLE BLANKET COVER-FRONT SEAT	BLACK	73-91 (1)	\$79.95
38-2346-BL	SADDLE BLANKET COVER-FRONT SEAT	BLUE	73-91 (1)	\$79.95
38-2346-BN	SADDLE BLANKET COVER-FRONT SEAT	BROWN	73-91 (1)	\$79.95
38-2346-BG	SADDLE BLANKET COVER-FRONT SEAT	BURGUNDY	73-91 (1)	\$79.95

Seat Heater Kits ... Warm Yourself Up Before Your Truck Warms Up

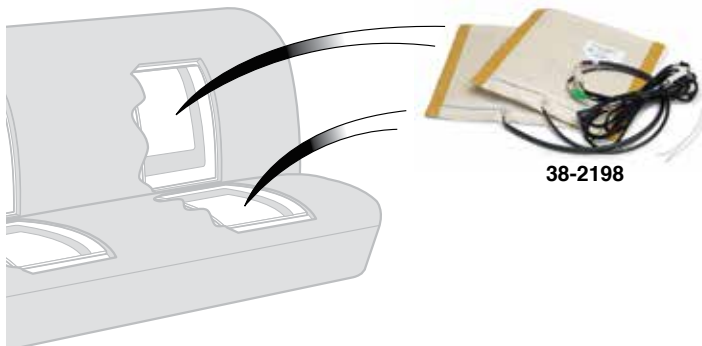

Seat Heaters are constructed with patented carbon fiber heating elements which give consistent and controlled warmth. Paper thin heating elements are water-resistant and install between any seat cover material and seat cushion. Kit includes heating elements for seat back and bottom, three-way switch (Off/Low/High), pre-wired relay harness with fuse and instructions.

#38-2198 contains two 11" x 11" heater elements. (One for seat back and one for seat bottom.) Ideal for use in bucket seat applications.

#38-2199 contains two 11" x 22" heater elements. (One for seat back and one for seat bottom.) Ideal for use in bench seat applications.

PART	DESCRIPTION	APPLICATION	REQD	PRICE
38-2198	SEAT HEATER KIT-11 X 11 ELEMENTS	CHEVY GMC	(AR)	\$64.95
38-2199	SEAT HEATER KIT-11 X 22 ELEMENTS	CHEVY GMC	(AR)	\$109.95

Velour and Vinyl Seat Reupholstery Kits

1978-86 Chevy Blazer

1978-86 GMC Jimmy

Original style Seat Reupholstery Kits are available in padded vinyl or with velour cloth inserts. Velour cloth reupholstery kits have vinyl sides for durability. Hog rings, hog ring pliers and instructions are included.



Vinyl Reupholstery



How-To Video Available
Featuring TV Personality
Kevin Tetz
Visit lmctruck.com/product-videos

HB - Means High Back

38-2213-TN

Velour Colors Available



Vinyl Colors Available



PART	DESCRIPTION	APPLICATION	REQD	PRICE
38-2213-BL	SEAT KIT-FR/RR-VELOUR-HB	BLACK BLZ JIM 78-86	(1)	\$479.95
38-2213-LL	SEAT KIT-FR/RR-VELOUR-HB	BLUE BLZ JIM 78-86	(1)	\$479.95
38-2213-GR	SEAT KIT-FR/RR-VELOUR-HB	GRAY BLZ JIM 78-86	(1)	\$479.95
38-2213-RD	SEAT KIT-FR/RR-VELOUR-HB	RED BLZ JIM 78-86	(1)	\$479.95
38-2213-TN	SEAT KIT-FR/RR-VELOUR-HB	TAN BLZ JIM 78-86	(1)	\$479.95

PART	DESCRIPTION	APPLICATION	REQD	PRICE
38-2212-BL	SEAT KIT-FR/RR-VINYL-HB	BLACK BLZ JIM 78-86	(1)	\$429.95
38-2212-LL	SEAT KIT-FR/RR-VINYL-HB	BLUE BLZ JIM 78-86	(1)	\$429.95
38-2212-GR	SEAT KIT-FR/RR-VINYL-HB	GRAY BLZ JIM 78-86	(1)	\$429.95
38-2212-RD	SEAT KIT-FR/RR-VINYL-HB	RED BLZ JIM 78-86	(1)	\$429.95
38-2212-TN	SEAT KIT-FR/RR-VINYL-HB	TAN BLZ JIM 78-86	(1)	\$429.95

Reupholstery Seat Kits ... A Perfect Fit in Your Truck

1973-87 Chevy Blazer

1973-87 GMC Jimmy

Precision tailored Vinyl Reupholstery Seat Kits are made of long-wearing padded vinyl which conforms to the contour of the seat and gives a newly upholstered look. Hog rings, hog ring pliers and illustrated instructions are included.

Vinyl Colors



38-2379-LL

38-2377-BL

PART	DESCRIPTION	APPLICATION	REQD	PRICE
38-2379-BL	REAR BENCH SEAT KIT-VINYL	BLACK 73-77	(1)	\$189.95
38-2379-LL	REAR BENCH SEAT KIT-VINYL	BLUE 73-77	(1)	\$189.95
38-2379-GR	REAR BENCH SEAT KIT-VINYL	GRAY 73-77	(1)	\$189.95
38-2379-RD	REAR BENCH SEAT KIT-VINYL	RED 73-77	(1)	\$189.95
38-2379-TN	REAR BENCH SEAT KIT-VINYL	TAN 73-77	(1)	\$189.95
38-2381-BL	REAR BENCH SEAT KIT-VINYL	BLACK 78-85	(1)	\$189.95
38-2381-LL	REAR BENCH SEAT KIT-VINYL	BLUE 78-85	(1)	\$189.95
38-2381-GR	REAR BENCH SEAT KIT-VINYL	GRAY 78-85	(1)	\$189.95
38-2381-RD	REAR BENCH SEAT KIT-VINYL	RED 78-85	(1)	\$189.95
38-2381-TN	REAR BENCH SEAT KIT-VINYL	TAN 78-85	(1)	\$189.95

PART	DESCRIPTION	APPLICATION	REQD	PRICE
38-2377-BL	BUCKET SEAT KIT-VINYL-LB	BLACK 75-77	(1)	\$209.95
38-2377-LL	BUCKET SEAT KIT-VINYL-LB	BLUE 75-77	(1)	\$209.95
38-2377-GR	BUCKET SEAT KIT-VINYL-LB	GRAY 75-77	(1)	\$209.95
38-2377-RD	BUCKET SEAT KIT-VINYL-LB	RED 75-77	(1)	\$209.95
38-2377-TN	BUCKET SEAT KIT-VINYL-LB	TAN 75-77	(1)	\$209.95
38-2375-BL	BUCKET SEAT KIT-VINYL-HB	BLACK 78-87	(1)	\$209.95
38-2375-LL	BUCKET SEAT KIT-VINYL-HB	BLUE 78-87	(1)	\$209.95
38-2375-GR	BUCKET SEAT KIT-VINYL-HB	GRAY 78-87	(1)	\$209.95
38-2375-RD	BUCKET SEAT KIT-VINYL-HB	RED 78-87	(1)	\$209.95
38-2375-TN	BUCKET SEAT KIT-VINYL-HB	TAN 78-87	(1)	\$209.95

Velour Reupholstery Seat Kits have vinyl sides and feature durable bonded thread that won't rot and fully finished edges with reinforced stress points. Each kit includes hog rings, hog ring pliers and fully illustrated instructions.

Velour Colors



38-2380-BL

38-2378-BL

HB - Means High Back
LB - Means Low Back

PART	DESCRIPTION	APPLICATION	REQD	PRICE
38-2380-BL	REAR BENCH SEAT KIT-VELOUR	BLACK 73-77	(1)	\$209.95
38-2380-LL	REAR BENCH SEAT KIT-VELOUR	BLUE 73-77	(1)	\$209.95
38-2382-LL	REAR BENCH SEAT KIT-VELOUR	BLUE 78-85	(1)	\$209.95
38-2382-RD	REAR BENCH SEAT KIT-VELOUR	RED 78-85	(1)	\$209.95
38-2382-TN	REAR BENCH SEAT KIT-VELOUR	TAN 78-85	(1)	\$209.95

PART	DESCRIPTION	APPLICATION	REQD	PRICE
38-2378-BL	BUCKET SEAT KIT-VELOUR-LB	BLACK 75-77	(1)	\$234.95
38-2378-LL	BUCKET SEAT KIT-VELOUR-LB	BLUE 75-77	(1)	\$234.95
38-2378-TN	BUCKET SEAT KIT-VELOUR-LB	TAN 75-77	(1)	\$234.95
38-2376-BL	BUCKET SEAT KIT-VELOUR-HB	BLACK 78-87	(1)	\$239.95
38-2376-LL	BUCKET SEAT KIT-VELOUR-HB	BLUE 78-87	(1)	\$239.95
38-2376-GR	BUCKET SEAT KIT-VELOUR-HB	GRAY 78-87	(1)	\$239.95
38-2376-RD	BUCKET SEAT KIT-VELOUR-HB	RED 78-87	(1)	\$239.95
38-2376-TN	BUCKET SEAT KIT-VELOUR-HB	TAN 78-87	(1)	\$239.95

Replacement Seat Cushions



Replacement Seat Cushions are manufactured with a precision cold cure molding process that exceeds original quality and are reinforced with a tough polypropylene mesh for stability and long life.

Some 1981 bench seat models were equipped with the 1973-80 style seat; check yours before ordering. The 1981-91 Seat Cushion has molded openings for seat belts to pass through.

PART	DESCRIPTION	APPLICATION	REQD	PRICE
38-2373	BUCKET SEAT CUSHION SET	BLZ JIM 73-74	(2)	\$169.95
38-2357	BENCH SEAT CUSHION SET	FRONT SUBURBAN 73-80	(1)	\$349.95*
38-2372	BENCH SEAT CUSHION-BOTTOM	FRONT SUBURBAN 81-91	(1)	\$249.95*

* After the sell price means Oversize Part Charge. Your order will incur a charge of \$20.00 for each oversized part. Due to packing and/or transportation requirements, please allow additional time for delivery. Oversized Parts are not available for air delivery.



1973-80 Replacement Center Console with Cup Holders



38-6925

Due to the nature of polyethylene, painting is not recommended.

Replacement console is the same dimensions as the original. Its one-piece construction is made of durable, black molded polyethylene, and mounts in original location. It also features a locking lid with one set of keys. Cup holders accommodate containers with a diameter of up to 3-1/4" and has convenient storage space between the cup holders for a garage door opener or cell phone. Use existing hardware or purchase new mounting screws below. Fits trucks with bucket seats.

This is a replacement console, not a reproduction of the OE center console. The original upper compartment metal trim cannot be used with this console.

PART	DESCRIPTION	APPLICATION	REQD	PRICE
38-6925	REPLACEMENT CENTER CONSOLE WITH CUP HOLDERS	CHEVY GMC 73-80	(1)	\$99.95
30-0550	SCREW-CONSOLE TO FLOOR	CHEVY GMC 73-80	(4)	\$.45

Deluxe Bench Seat Console



Bench Seat Console features oversized, dual adjustable cup holders, dense foam padded armrest, bottom mount strap for seat belt mounting, large rear storage area with built-in CD/cassette holder and smaller front storage area. Can also be used in the rear seat. *Contents Not Included.*

Securely Fastens to Your Bench Seat

PART	DESCRIPTION	PRICE
38-0644-GR	GRAY 16.5"L X 8.5"W X 9"H	\$84.95

Front Bench Seat Components

1973-91 Chevy & GMC Suburban

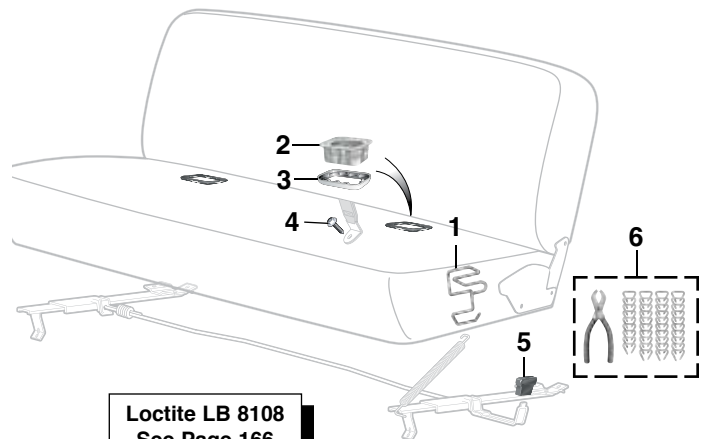

PART	ILL#	DESCRIPTION	APPLICATION	REQD	PRICE
30-3123	(1)	END SUPPORT SPRING 4-3/8"	SUBURBAN 73-80	(AR)	\$3.95
38-2256	(2)	SEAT BELT REINFORCEMENT	"A" SUBURBAN 84-91	(2)	\$3.95
38-2257	(3)	RETAINER	"A" SUBURBAN 84-91	(2)	\$4.95
30-0360	(4)	SEAT BELT BOLT	"B" SUBURBAN 73-77	(4)	\$.95
30-0361		SEAT BELT BOLT	"C" SUBURBAN 77-91	(4)	\$5.95
30-2590	(5)	SEAT ADJUSTING KNOB	SUBURBAN 73-77	(1)	\$3.95
38-1240	(6)	HOG RING KIT W/PLIERS	100PC	(AR)	\$5.95

Note: "A" Paint as required to match your interior.
 "B" 1st Design. 1/2" standard threads.
 "C" 2nd Design. 12mm metric threads.

Seat Belt Buckle Sleeves for Your Bucket Seats



Buckle Sleeves are 12 inches long, made from rigid, textured plastic and are available in five colors. Keeps buckle side belt within reach making it ideal for bucket seat applications. Includes cap to cover mounting bolt hole. Sleeves sold individually. Belts not included.

PART	DESCRIPTION	APPLICATION	REQD	PRICE
38-2234-BL	BUCKLE SLEEVE	BLACK BUCKET SEATS	(2)	\$6.95
38-2234-BL	BUCKLE SLEEVE	BLUE BUCKET SEATS	(2)	\$6.95
38-2234-BG	BUCKLE SLEEVE	BURGUNDY BUCKET SEATS	(2)	\$6.95
38-2234-GR	BUCKLE SLEEVE	GRAY BUCKET SEATS	(2)	\$6.95
38-2234-TN	BUCKLE SLEEVE	TAN BUCKET SEATS	(2)	\$6.95

Seat Belts ... Buckle Up for Safety

Seat belts are constructed of OE-quality herringbone webbing and feature a quick release push-button buckle to ensure the safety of you and your passengers. Federal regulations require seat belts in all trucks manufactured after July 1971.

Available Colors



3 Point Retractable Seat Belt Kit and Seat Belt Extender

3 Point Retractable Seat Belt Kits are a simple, direct bolt-in installation using the original seat belt mounting holes. #38-2246 includes mounting hardware for retractor to floor bracket and for shoulder belt. Reuse existing hardware to mount the retractor and the buckle to the floor or purchase new bolts. #38-2241 does not include mounting hardware. Reuse existing hardware.



38-2246-BL



38-2247-BL

Seat Belt Extender provides an extra 12" in length for added comfort. Instructions and hardware are included. For use with 3 Point Seat Belt Kits.



38-2241-BL

PART	DESCRIPTION	APPLICATION	REQD	PRICE
Front Seat Belts				
38-2246-BL	3 POINT SEAT BELT KIT-BLACK	BLZ JIM 73-75	(2)	\$84.95
38-2246-LL	3 POINT SEAT BELT KIT-BLUE	BLZ JIM 73-75	(2)	\$84.95
38-2246-BG	3 POINT SEAT BELT KIT-BURGUNDY	BLZ JIM 73-75	(2)	\$84.95
38-2246-GR	3 POINT SEAT BELT KIT-GRAY	BLZ JIM 73-75	(2)	\$84.95
38-2246-TN	3 POINT SEAT BELT KIT-TAN	BLZ JIM 73-75	(2)	\$84.95
30-0360	BOLT-RETRACTOR TO FLOOR	BLZ JIM 73-75	(2)	\$.95
38-2241-BL	3 POINT SEAT BELT KIT-BLACK	BLZ JIM 76-91	(2)	\$99.95
38-2241-LL	3 POINT SEAT BELT KIT-BLUE	BLZ JIM 76-91	(2)	\$99.95
38-2241-BG	3 POINT SEAT BELT KIT-BURGUNDY	BLZ JIM 76-91	(2)	\$99.95
38-2241-GR	3 POINT SEAT BELT KIT-GRAY	BLZ JIM 76-91	(2)	\$99.95
38-2241-TN	3 POINT SEAT BELT KIT-TAN	BLZ JIM 76-91	(2)	\$99.95
Front and Rear Seat Belts				
38-2246-BL	3 POINT SEAT BELT KIT-BLACK	SUBURBAN 73-91	(AR)	\$84.95
38-2246-LL	3 POINT SEAT BELT KIT-BLUE	SUBURBAN 73-91	(AR)	\$84.95
38-2246-BG	3 POINT SEAT BELT KIT-BURGUNDY	SUBURBAN 73-91	(AR)	\$84.95
38-2246-GR	3 POINT SEAT BELT KIT-GRAY	SUBURBAN 73-91	(AR)	\$84.95
38-2246-TN	3 POINT SEAT BELT KIT-TAN	SUBURBAN 73-91	(AR)	\$84.95
30-0360	BOLT-RETRACTOR TO FLOOR "A"	SUBURBAN 73-77	(AR)	\$.95
30-0361	BOLT-RETRACTOR TO FLOOR "B"	SUBURBAN 77-91	(AR)	\$5.95
38-2247-BL	SEAT BELT EXTENDER-BLACK	12 INCH	(AR)	\$14.95
38-2247-LL	SEAT BELT EXTENDER-BLUE	12 INCH	(AR)	\$14.95
38-2247-BG	SEAT BELT EXTENDER-BURGUNDY	12 INCH	(AR)	\$14.95
38-2247-GR	SEAT BELT EXTENDER-GRAY	12 INCH	(AR)	\$14.95
38-2247-TN	SEAT BELT EXTENDER-TAN	12 INCH	(AR)	\$14.95

Note: "A" 1st Design, 1/2" standard threads.
"B" 2nd Design, 12mm metric threads.

Lap Seat Belts



38-2249-BL

You must reuse your existing attaching hardware.

PART	DESCRIPTION	APPLICATION	REQD	PRICE
38-2249-BL	LAP SEAT BELT-BLACK	CHEVY GMC 73-91	(AR)	\$24.95
38-2249-LL	LAP SEAT BELT-BLUE	CHEVY GMC 73-91	(AR)	\$24.95
38-2249-BG	LAP SEAT BELT-BURGUNDY	CHEVY GMC 73-91	(AR)	\$24.95
38-2249-GR	LAP SEAT BELT-GRAY	CHEVY GMC 73-91	(AR)	\$24.95
38-2249-TN	LAP SEAT BELT-TAN	CHEVY GMC 73-91	(AR)	\$24.95

Heavy-Duty Retractable Lap Seat Belts



38-2239-BL

Seat Belts come complete with self-adjusting retractor assembly. Installation instructions and hardware are included.

PART	DESCRIPTION	APPLICATION	REQD	PRICE
38-2239-BL	RETRACTABLE LAP SEAT BELT-BLACK	CHEVY GMC 73-91	(2)	\$59.95
38-2239-LL	RETRACTABLE LAP SEAT BELT-BLUE	CHEVY GMC 73-91	(2)	\$59.95
38-2239-BG	RETRACTABLE LAP SEAT BELT-BURG	CHEVY GMC 73-91	(2)	\$59.95
38-2239-GR	RETRACTABLE LAP SEAT BELT-GRAY	CHEVY GMC 73-91	(2)	\$59.95
38-2239-TN	RETRACTABLE LAP SEAT BELT-TAN	CHEVY GMC 73-91	(2)	\$59.95

Rear Lap Seat Belts

1978-88 Chevy Blazer
1978-88 GMC Jimmy



38-2248-BL

PART	DESCRIPTION	APPLICATION	REQD	PRICE
38-2248-BL	LAP BELT SET-BLACK	BLZ JIM 78-88	(1)	\$219.95
38-2248-LL	LAP BELT SET-BLUE	BLZ JIM 78-88	(1)	\$219.95
38-2248-BG	LAP BELT SET-BURGUNDY	BLZ JIM 78-88	(1)	\$219.95
38-2248-GR	LAP BELT SET-GRAY	BLZ JIM 78-88	(1)	\$219.95
38-2248-TN	LAP BELT SET-TAN	BLZ JIM 78-88	(1)	\$219.95



Signature Series Door Panel from

1977-91 Chevy Blazer, Suburban
1977-91 GMC Jimmy, Suburban

Made in the USA

Transform your interior with this LMC Truck Exclusive Signature Series Door Panel Set from TMI!

LMC Signature Series Door Panel Set is constructed from a fiberglass base, then wrapped with a premium padded vinyl with contrasting white stitching and features integrated armrests. Door panels cover full interior face of door.

Whether as a stand-alone part or combined with other LMC Signature Series interior products, these door panels will give your truck a fresh new look.

Instructions, templates and hardware included.



38-2657-BN



38-2654-DB



38-2658-BN



38-2655-DB

PART	DESCRIPTION	APPLICATION	REQD	PRICE
38-2657-BN	DOOR PANEL SET	TWO-TONE CHEVY GMC 77-80	(1)	\$599.95*
38-2658-BN	DOOR PANEL SET	TWO-TONE CHEVY GMC 81-91	(1)	\$599.95*

PART	DESCRIPTION	APPLICATION	REQD	PRICE
38-2654-DB	DOOR PANEL SET	DARK BROWN CHEVY GMC 77-80	(1)	\$599.95*
38-2655-DB	DOOR PANEL SET	DARK BROWN CHEVY GMC 81-91	(1)	\$599.95*

*After the sell price means Oversize Part Charge. Your order will incur a charge of \$20.00 for each oversized part. Due to packing and/or transportation requirements, please allow additional time for delivery. Oversized Parts are not available for air delivery.

Sun Visor from

1973-91 Chevy Blazer, Suburban
1973-91 GMC Jimmy, Suburban

Sun Visor Brackets
See Page 108



38-2195-DB

Sun Visors are designed like the originals with evenly stitched bindings and stainless steel end caps. Brackets are not included and must be purchased separately.

PART	DESCRIPTION	APPLICATION	REQD	PRICE
38-2195-DB	SUN VISOR SET	DARK BROWN CHEVY GMC 73-91	(1)	\$99.95

Vinyl Upholstery



Dark Brown

Black

Vinyl Upholstery is the same black and dark brown material used in the TMI Pro Classic Sport and LMC Signature Series interior components. Premium vinyl material is perfect for covering panels, console and other custom interior pieces. Vinyl measures 3' by 6' and is backed with fabric reinforcement.

PART	DESCRIPTION	APPLICATION	REQD	PRICE
38-2686-BL	VINYL UPHOLSTERY BLACK	2 YARDS	(AR)	\$99.95
38-2686-DB	VINYL UPHOLSTERY DARK BROWN	2 YARDS	(AR)	\$99.95



LMC Signature Series Bucket Seat Set from TMI

1973-91 Chevy Blazer, Suburban
1973-91 GMC Jimmy, Suburban

Made in the USA

Transform your interior with this LMC Truck Exclusive Signature Series Bucket Seats from TMI!

These custom, fully assembled seats will look and feel great in any vehicle. Seat features a tubular steel frame, molded seat foam, sporty side bolsters and a handcrafted, premium padded brown vinyl upholstery with contrasting white stitching to complement your truck.

Includes seat reclining mechanism and slider tracks. Seat is universal and requires mounting bracket for installation.

Seat Mounting Brackets are sold separately.



Two-Tone
Bucket Seat

Dark Brown
Bucket Seat

Bucket Seat Bracket Set
(Sold Separately, Assembly Required)

PART	DESCRIPTION	APPLICATION	REQD	PRICE
38-2143-BN	BUCKET SEAT SET TWO-TONE	CHEVY GMC 73-91	(1)	\$1049.95*
38-2172-DB	BUCKET SEAT SET DARK BROWN	CHEVY GMC 73-91	(1)	\$1049.95*
38-2161	BUCKET SEAT MOUNT BRACKET SET	CHEVY GMC 73-91	(1)	\$189.95

*After the sell price means Oversize Part Charge. Your order will incur a charge of \$20.00 for each oversized part. Due to packing and/or transportation requirements, please allow additional time for delivery. Oversized Parts are not available for air delivery.



Signature Series Dash Pads from TMI

1973-91 Chevy Blazer, Suburban
1973-91 GMC Jimmy, Suburban

Made in the USA



38-2617-DB

38-2618-DB

38-2621-DB

Dash Pads do not have holes for speakers and do not need retainer clips for installation.

PART	DESCRIPTION	APPLICATION	REQD	PRICE
38-2617-DB	DASH PAD DARK BROWN	CHEVY GMC 73-78	(1)	\$399.95*
38-2618-DB	DASH PAD DARK BROWN	CHEVY GMC 79-80	(1)	\$399.95*
38-2621-DB	DASH PAD DARK BROWN	CHEVY GMC 81-91	(1)	\$399.95*

*After the sell price means Oversize Part Charge. Your order will incur a charge of \$20.00 for each oversized part. Due to packing and/or transportation requirements, please allow additional time for delivery. Oversized Parts are not available for air delivery.

This one-piece full coverage (covers entire top of dash) LMC Signature Series Dash Pad is constructed from a molded fiberglass base and is then wrapped with a premium padded dark brown vinyl upholstery with contrasting white stitching.

Whether as a stand-alone part or combined with other LMC Signature Series interior products, this dash pad will give your truck a fresh new look.



Pro Classic Sport Products are
Made in the USA and Available in
3 Stitching Colors



Black Stitch



Red Stitch



White Stitch



Pro Classic Sport Seats

1973-91 Chevy Blazer, Suburban

1973-91 GMC Jimmy, Suburban



Bucket Seat Set

Bucket Seat Bracket Set

(Sold Separately, Assembly Required)

Transform your interior with TMI's low-back Pro Classic Sport Bucket Seats! These custom, fully assembled seats will look and feel great in any truck. Seats feature a tubular steel frame, molded seat foam, sporty side bolsters and a handcrafted premium padded black vinyl upholstery available with three stitching color choices to complement your ride. Includes seat reclining mechanism and slider tracks. Seats are universal and require mounting brackets for installation.

Universal Bucket Seat Mounting Brackets require fabrication for installation.

PART	DESCRIPTION	APPLICATION	REQD	PRICE
38-2157-BB	BUCKET SEAT SET BLACK STITCH	CHEVY GMC 73-91	(1)	\$999.95*
38-2157-BR	BUCKET SEAT SET RED STITCH	CHEVY GMC 73-91	(1)	\$1039.95*
38-2157-BW	BUCKET SEAT SET WHITE STITCH	CHEVY GMC 73-91	(1)	\$1039.95*
38-2161	BUCKET SEAT MOUNT BRACKET SET	CHEVY GMC 73-91	(1)	\$189.95

*After the sell price means Oversize Part Charge. Your order will incur a charge of \$20.00 for each oversized part. Due to packing and/or transportation requirements, please allow additional time for delivery. Oversized Parts are not available for air delivery.



Pro Classic Sport Dash Pads

1973-91 Chevy Blazer, Suburban

1973-91 GMC Jimmy, Suburban



38-2662-BW

PART	DESCRIPTION	APPLICATION	REQD	PRICE
38-2662-BB	DASH PAD BLACK STITCH	CHEVY GMC 73-78	(1)	\$399.95*
38-2662-BR	DASH PAD RED STITCH	CHEVY GMC 73-78	(1)	\$399.95*
38-2662-BW	DASH PAD WHITE STITCH	CHEVY GMC 73-78	(1)	\$399.95*

The TMI one-piece full coverage (covers entire top of dash) Dash Pad is constructed from a molded fiberglass base and is then wrapped with a premium padded black vinyl upholstery available with three stitching color choices to complement your ride.

Dash Pads do not have holes for speakers and do not need retainer clips for installation.

PART	DESCRIPTION	APPLICATION	REQD	PRICE
38-2663-BB	DASH PAD BLACK STITCH	CHEVY GMC 79-80	(1)	\$399.95*
38-2663-BR	DASH PAD RED STITCH	CHEVY GMC 79-80	(1)	\$399.95*
38-2663-BW	DASH PAD WHITE STITCH	CHEVY GMC 79-80	(1)	\$399.95*
38-2664-BB	DASH PAD BLACK STITCH	CHEVY GMC 81-91	(1)	\$399.95*
38-2664-BR	DASH PAD RED STITCH	CHEVY GMC 81-91	(1)	\$399.95*
38-2664-BW	DASH PAD WHITE STITCH	CHEVY GMC 81-91	(1)	\$399.95*

*After the sell price means Oversize Part Charge. Your order will incur a charge of \$20.00 for each oversized part. Due to packing and/or transportation requirements, please allow additional time for delivery. Oversized Parts are not available for air delivery.



Pro Classic Sport Door Panels

1977-91 Chevy Blazer, Suburban

1977-91 GMC Jimmy, Suburban



38-2695-BW

38-2696-BW

PART	DESCRIPTION	APPLICATION	REQD	PRICE
38-2695-BB	DOOR PANEL SET BLACK STITCH	CHEVY GMC 77-80	(1)	\$589.95*
38-2695-BR	DOOR PANEL SET RED STITCH	CHEVY GMC 77-80	(1)	\$589.95*
38-2695-BW	DOOR PANEL SET WHITE STITCH	CHEVY GMC 77-80	(1)	\$589.95*

TMI Pro Classic Sport Door Panels are constructed from a fiberglass base, then wrapped with a premium padded black vinyl and feature integrated armrests. Door panels cover full interior face of door. Contrasting stitching available in white or red for a subtle custom touch. Whether as a stand-alone part or combined with other TMI interior products, these door panels will give your truck a fresh new look. Instructions, templates and hardware included.

PART	DESCRIPTION	APPLICATION	REQD	PRICE
38-2696-BB	DOOR PANEL SET BLACK STITCH	CHEVY GMC 81-91	(1)	\$589.95*
38-2696-BR	DOOR PANEL SET RED STITCH	CHEVY GMC 81-91	(1)	\$589.95*
38-2696-BW	DOOR PANEL SET WHITE STITCH	CHEVY GMC 81-91	(1)	\$589.95*

*After the sell price means Oversize Part Charge. Your order will incur a charge of \$20.00 for each oversized part. Due to packing and/or transportation requirements, please allow additional time for delivery. Oversized Parts are not available for air delivery.

Molded Carpet ... Fits and Looks Like Original

Cut pile carpet is molded from the original floor pan for a perfect fit that covers the entire floor. It's made from 100% nylon with an OE type heel pad. The heavy 36 ounce jute padding under the front passenger area helps insulate against heat and reduces road noise.

Color coordinated original style heel pad is attached and an easy-to-install dimmer switch grommet is also included. The color coordinated vinyl binding helps prevent fraying and adds the finishing touch.

Shiftrod and Steering Column
Holes are Not Pre-cut

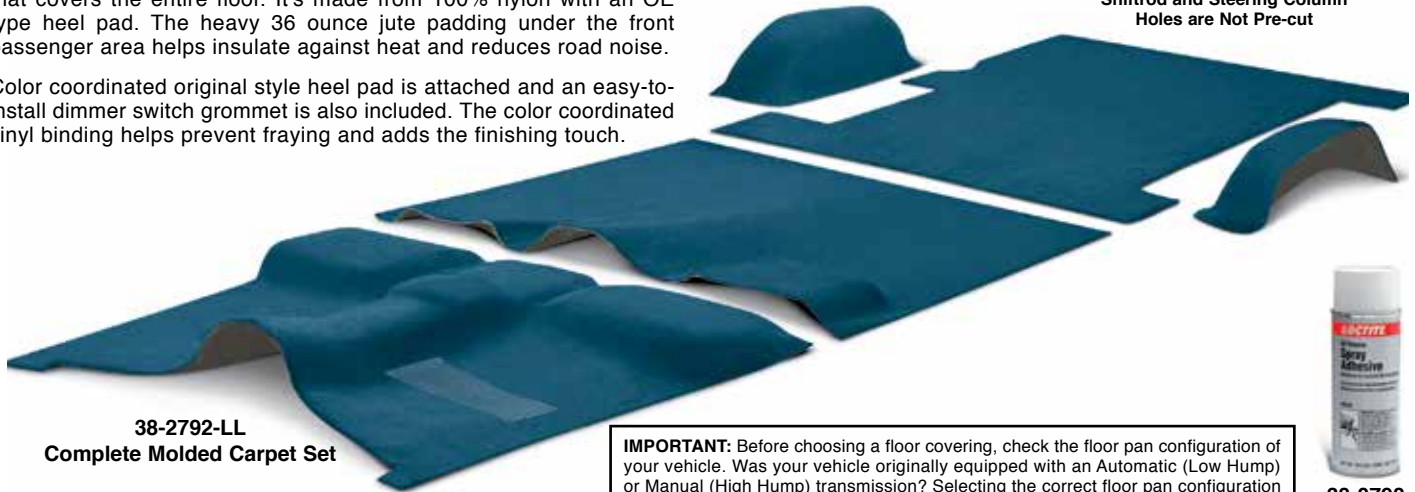

38-2792-LL
Complete Molded Carpet Set

IMPORTANT: Before choosing a floor covering, check the floor pan configuration of your vehicle. Was your vehicle originally equipped with an Automatic (Low Hump) or Manual (High Hump) transmission? Selecting the correct floor pan configuration is an important part of ensuring that your floor covering fits properly.



38-0798



PART	DESCRIPTION	APPLICATION	REQD	PRICE
1973-77 Blazer / Jimmy				
38-2780-BL	MOLDED CARPET SET	BLACK BLZ JIM 73-77	(1)	\$339.95
38-2780-LL	MOLDED CARPET SET	BLUE BLZ JIM 73-77	(1)	\$339.95
38-2780-GR	MOLDED CARPET SET	GRAY BLZ JIM 73-77	(1)	\$339.95
38-2780-RD	MOLDED CARPET SET	RED BLZ JIM 73-77	(1)	\$339.95
38-2780-TN	MOLDED CARPET SET	TAN BLZ JIM 73-77	(1)	\$339.95
1978-80 Blazer / Jimmy				
38-2781-BL	MOLDED CARPET SET	BLACK BLZ JIM 78-80	(1)	\$339.95
38-2781-LL	MOLDED CARPET SET	BLUE BLZ JIM 78-80	(1)	\$339.95
38-2781-GR	MOLDED CARPET SET	GRAY BLZ JIM 78-80	(1)	\$339.95
38-2781-RD	MOLDED CARPET SET	RED BLZ JIM 78-80	(1)	\$339.95
38-2781-TN	MOLDED CARPET SET	TAN BLZ JIM 78-80	(1)	\$339.95
1981-91 Blazer / Jimmy				
38-2782-BL	MOLDED CARPET SET	BLACK BLZ JIM 81-91	(1)	\$339.95
38-2782-LL	MOLDED CARPET SET	BLUE BLZ JIM 81-91	(1)	\$339.95
38-2782-GR	MOLDED CARPET SET	GRAY BLZ JIM 81-91	(1)	\$339.95
38-2782-RD	MOLDED CARPET SET	RED BLZ JIM 81-91	(1)	\$339.95
38-2782-TN	MOLDED CARPET SET	TAN BLZ JIM 81-91	(1)	\$339.95

PART	DESCRIPTION	APPLICATION	REQD	PRICE
1973-80 Suburban • 2WD with Column Shift (Low Hump)				
38-2789-LL	MOLDED CARPET SET	BLUE 2WD SUB 73-80	(1)	\$424.95
38-2789-RD	MOLDED CARPET SET	RED 2WD SUB 73-80	(1)	\$424.95
38-2789-TN	MOLDED CARPET SET	TAN 2WD SUB 73-80	(1)	\$424.95

1973-80 Suburban • All 4WD Models (High Hump)				
38-2791-BL	MOLDED CARPET SET	BLACK 4WD SUB 73-80	(1)	\$424.95
38-2791-LL	MOLDED CARPET SET	BLUE 4WD SUB 73-80	(1)	\$424.95
38-2791-GR	MOLDED CARPET SET	GRAY 4WD SUB 73-80	(1)	\$424.95
38-2791-TN	MOLDED CARPET SET	TAN 4WD SUB 73-80	(1)	\$424.95

1981-91 Suburban • 2WD with Column Shift (Low Hump)				
38-2792-BL	MOLDED CARPET SET	BLACK 2WD SUB 81-91	(1)	\$424.95
38-2792-LL	MOLDED CARPET SET	BLUE 2WD SUB 81-91	(1)	\$424.95
38-2792-GR	MOLDED CARPET SET	GRAY 2WD SUB 81-91	(1)	\$424.95
38-2792-RD	MOLDED CARPET SET	RED 2WD SUB 81-91	(1)	\$424.95

1981-91 Suburban • 2WD with Floor Shift and All 4WD Models (High Hump)				
38-2793-BL	MOLDED CARPET SET	BLACK SUBURBAN 81-91	(1)	\$424.95
38-2793-LL	MOLDED CARPET SET	BLUE SUBURBAN 81-91	(1)	\$424.95
38-2793-GR	MOLDED CARPET SET	GRAY SUBURBAN 81-91	(1)	\$424.95
38-2793-RD	MOLDED CARPET SET	RED SUBURBAN 81-91	(1)	\$424.95
38-2793-TN	MOLDED CARPET SET	TAN SUBURBAN 81-91	(1)	\$424.95

Spray Adhesive

38-0798	SPRAY ADHESIVE	10.5 OUNCE CAN		\$7.95
---------	----------------	----------------	--	--------

Logo Floor Mat Set Protects Your Carpet



These mats protect your carpets from the everyday wear and tear as well as mud, sand, snow and the sun which cause your carpet to fade. Floor mats are made from OE 100% Nylon cut pile. They are trimmed with color coordinated vinyl binding and feature an embroidered logo and a grip lock non-skid backing to help them stay in place.

PART	DESCRIPTION	APPLICATION	REQD	PRICE
38-2679-BL	FLOOR MAT SET-BLACK	W/SOLID RED BOWTIE	(1)	\$129.95
38-2681-BL	FLOOR MAT SET-BLACK	W/SOLID RED GMC	(1)	\$129.95

Carpeted Floor Mats



These mats protect your carpets from the everyday wear and tear as well as mud, sand, snow and the sun which cause your carpet to fade. Floor mats are made from 100% nylon, trimmed with color coordinated vinyl binding and feature a grip lock non-skid backing to help them stay in place.

PART	DESCRIPTION	APPLICATION	REQD	PRICE
38-2633-BL	FRONT MAT SET-BLACK	CHEVY GMC 73-91	(1)	\$89.95
38-2633-LL	FRONT MAT SET-BLUE	CHEVY GMC 73-91	(1)	\$89.95
38-2633-GR	FRONT MAT SET-GRAY	CHEVY GMC 73-91	(1)	\$89.95
38-2633-RD	FRONT MAT SET-RED	CHEVY GMC 73-91	(1)	\$89.95
38-2633-TN	FRONT MAT SET-TAN	CHEVY GMC 73-91	(1)	\$89.95

EVA Sound Deadener and Heat Shield Kits



38-2906

Installation Tip: To reach the maximum level of sound dampening and insulation, use Multi-Purpose Insulation #38-2829, see below, to cover any areas not protected by the EVA Sound Deadener and Heat Shield Kits. Use #38-0798 Spray Adhesive, #38-0792 Weatherstrip Adhesive and #38-0716 Aluminum Tape to install sound deadener, heat shield and insulation.

EVA Sound Deadener Kit: The EVA Sound Deadener Kit is die cut for easy installation. Made from OE type, 1/16" thick Ethyl Vinyl Acetate (EVA) which is an asphalt based material used for sound dampening. Applies directly to the cab floor. Reduces road noise and cab harmonics to give you a quieter ride and also helps to insulate against heat and cold. To further insulate against heat and cold, use in combination with the Heat Shield Kits.

PART	DESCRIPTION	APPLICATION	REQD	PRICE
38-2888	EVA SOUND DEADENER KIT-FRONT 3PC	BLZ JIM 78-91	(1)	\$74.95
38-2888	EVA SOUND DEADENER KIT-FRONT 3PC	SUBURBAN 73-91	(1)	\$74.95

Heat Shield Kit: Heat Shield Kit is die cut to match the EVA Sound Deadener Kits for easy installation. Consists of 1/4" thick, 24 ounce needle punched jute padding on one side which insulates against heat and cold. The other side has two layers of fiber reinforced aluminum foil reflecting up to 97% of radiant heat which helps to keep you warm in the winter and cool in the summer.

PART	DESCRIPTION	APPLICATION	REQD	PRICE
38-2906	HEAT SHIELD KIT-FRONT	3PC BLZ JIM 78-91	(1)	\$69.95
38-2906	HEAT SHIELD KIT-FRONT	3PC SUBURBAN 73-91	(1)	\$69.95

Multi-Purpose Heat and Sound Insulation



38-2829



38-0798



38-0716



38-0792

Uses Space Age technology to insulate against heat, cold and noise under hoods, carpeting, headliners, door panels, firewalls or seats as well as other household uses. This 4-foot x 6-foot sheet is made of 3/8" sound deadening fiber padding. Highly reflective aluminum is bonded on one side to achieve 97% reflection of radiant heat. Use this Multi-Purpose Insulation with Sound Control Mat for maximum sound deadening. Call or go online and order both today! Use #38-0798 Spray Adhesive and #38-0716 Aluminum Tape or #38-0792 Weatherstrip Adhesive to easily install Insulation Material.

PART	DESCRIPTION	APPLICATION	PRICE
38-2829	MULTI-PURPOSE INSULATION	4FT X 6FT ROLL	\$26.95
38-0798	SPRAY ADHESIVE	10.5 OUNCE CAN	\$7.95
38-0716	ALUMINUM TAPE	2" X 30FT ROLL	\$2.95
38-0792	WEATHERSTRIP ADHESIVE-BLACK	5 OUNCE TUBE	\$6.95

Sound Control Mat

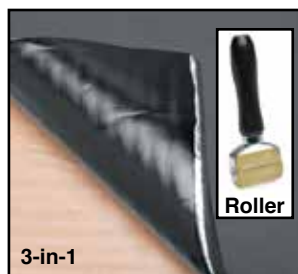

Sound Control Mat reduces noise, vibration and heat created from the engine, road and structure of your vehicle. Can be applied to any interior surface area; cover as little as 25% of an area for a noticeable reduction. Each 2mm thick sheet consists of butyl rubber with a top layer of heat resistant aluminum that is easy to cut and conform to contoured surfaces, just peel and stick. Available in silver and black, each sheet measures 21" x 29".

3-in-1 Sound Control Mat combines the vibration absorption and heat resistant capabilities of the 2mm thick Sound Control Mat with an additional 5mm thick layer of foam for more efficient sound deadening. This makes it our most effective product for eliminating road noise and vibrations in your truck. Each sheet is 7mm thick and measures 19" x 31".

PART	DESCRIPTION	APPLICATION	PRICE
38-2819	SOUND CONTROL MAT-SILVER	4.22 SQUARE FEET	\$12.95
38-2722	SOUND CONTROL MAT-BLACK	4.22 SQUARE FEET	\$12.95
38-2726	3-IN-1 SOUND CONTROL MAT	4.27 SQUARE FEET	\$14.95

10 Sheet Packs

38-2809	SOUND CONTROL MAT-SILVER	42.2 SQUARE FEET	\$119.95
38-2723	SOUND CONTROL MAT-BLACK	42.2 SQUARE FEET	\$119.95
38-2727	3-IN-1 SOUND CONTROL MAT	42.7 SQUARE FEET	\$139.95

Sound Control Mat Roller

Sound Control Mat Roller ensures proper adhesion and features a 2" wide rubber roller with a plastic handle.

38-2816	ROLLER-SOUND CONTROL MAT	2" WIDE	\$8.95
---------	--------------------------	---------	--------



Orders - Catalog Requests - Status
(800) 562-8782

Customer Service
(800) 222-5664

1/8" Thick Molded Industrial Polyvinyl (MIP) Floor Mats

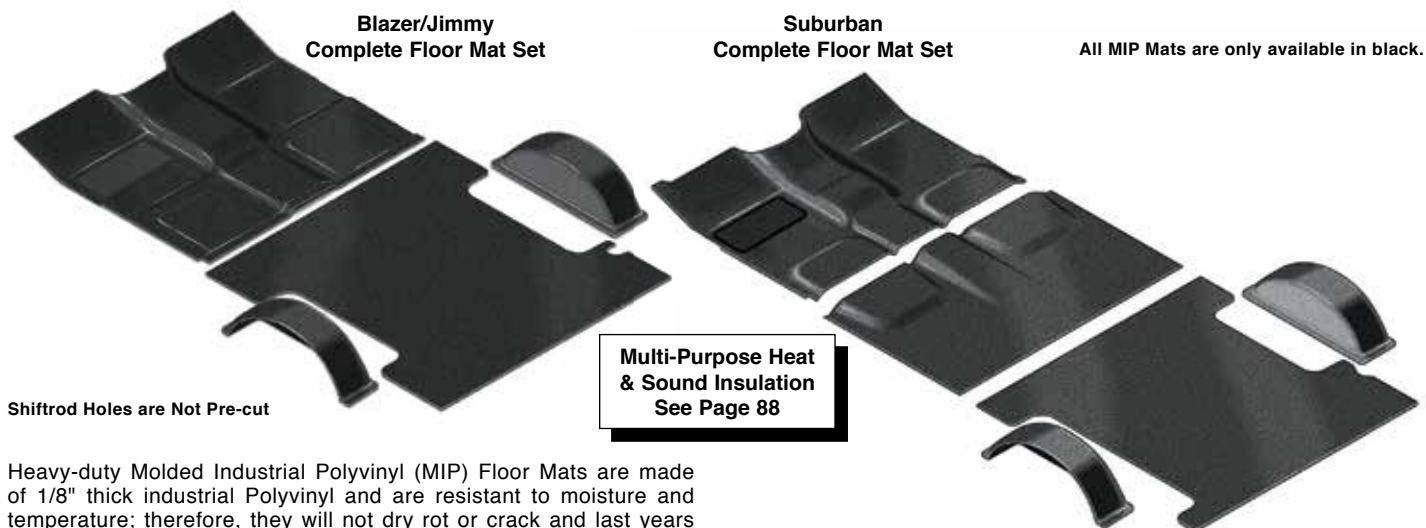

Heavy-duty Molded Industrial Polyvinyl (MIP) Floor Mats are made of 1/8" thick industrial Polyvinyl and are resistant to moisture and temperature; therefore, they will not dry rot or crack and last years longer than rubber. They are vacuum molded from the original floor pan to cover the entire floor, making installation easy.

Mats are easy to clean and protect your interior from water, snow, mud and most chemicals. The MIP Floor Mat includes pre-cut 36 ounce jute padding under Blazer and Jimmy front passenger areas and under Suburban front and rear passenger areas to provide a higher level of insulation against heat, cold and road noise.

PART	DESCRIPTION	APPLICATION	REQD	PRICE
Blazer / Jimmy • Complete Molded Floor Mat Sets				
38-2879	MIP FLOOR MAT SET 4PC	BLZ JIM 73-77	(1)	\$349.95*
38-2880	MIP FLOOR MAT SET 4PC	BLZ JIM 78-80	(1)	\$349.95*
38-2881	MIP FLOOR MAT SET 4PC	BLZ JIM 81-91	(1)	\$349.95*
Blazer / Jimmy • Front Molded Floor Mats				
38-2867	MIP FLOOR MAT-FRONT	BLZ JIM 73-77	(1)	\$189.95
38-2868	MIP FLOOR MAT-FRONT	BLZ JIM 78-80	(1)	\$204.95
38-2869	MIP FLOOR MAT-FRONT	BLZ JIM 81-91	(1)	\$204.95
Blazer / Jimmy • Rear Molded Floor Mat Sets				
38-2872	MIP FLOOR MAT SET-REAR	BLZ JIM 73-77	(1)	\$204.95
38-2874	MIP FLOOR MAT SET-REAR	BLZ JIM 78-91	(1)	\$204.95

Installation Tip: Allow mats to lay unfolded for 48 hours at room temperature of 72° or more to help remove creases caused by packing. Test fit prior to making any permanent installations (some trimming may be necessary).

*After the sell price means Oversize Part Charge. Your order will incur a charge of \$20.00 for each oversized part. Due to packing and/or transportation requirements, please allow additional time for delivery. Oversized Parts are not available for air delivery.

Heavy-Duty Rubber Floor Mat Sets ... Protection at an Affordable Price



All-Season Mats are extra large for maximum coverage and protection. Four-piece set includes two extra large front mats and two rear mats with nibbed backing to keep mats in place and an extra high border and channel designed to trap water, mud and debris. Mats can be trimmed and are available in black, gray and beige. Front mats are 28" long and 20-1/2" wide; rear mats are 13-1/2" long and 17" wide.

PART	DESCRIPTION	APPLICATION	REQD	PRICE
38-2645	HD RUBBER FLOOR MAT SET-BLACK	4 PIECE SET	(1)	\$42.95
49-5876-C	HD RUBBER FLOOR MAT SET-GRAY	4 PIECE SET	(1)	\$42.95
38-2647	HD RUBBER FLOOR MAT SET-BEIGE	4 PIECE SET	(1)	\$42.95

Suburban Complete Floor Mat Set

All MIP Mats are only available in black.

Complete Molded Industrial Polyvinyl Floor Mat Sets include Floor Mats for the passenger area, cargo area and two wheel wells.

Front Molded Industrial Polyvinyl Floor Mats cover the floor from the firewall to just behind the rear of the front seat.

Rear Molded Industrial Polyvinyl Floor Mat Sets include floor mat for rear cargo area and two wheel wells.

PART	DESCRIPTION	APPLICATION	REQD	PRICE
Suburban • Complete Molded Floor Mat Sets				
38-2921	MIP FLOOR MAT SET-COMPLETE 2WD MODELS W/COLUMN SHIFT	SUBURBAN 73-80	(1)	\$424.95
38-2923	MIP FLOOR MAT SET-COMPLETE 4WD	SUBURBAN 73-80	(1)	\$479.95*
38-2924	MIP FLOOR MAT SET-COMPLETE 2WD MODELS W/COLUMN SHIFT	SUBURBAN 81-91	(1)	\$424.95*
38-2925	MIP FLOOR MAT SET-COMPLETE 2WD W/FLOOR SHIFT & ALL 4WD	SUBURBAN 81-91	(1)	\$424.95*
Suburban • Front Molded Floor Mats				
38-2917	MIP FLOOR MAT SET-FRONT ALL 4WD	SUBURBAN 73-80	(1)	\$269.95
38-2919	MIP FLOOR MAT SET-FRONT 2WD W/FLOOR SHIFT & ALL 4WD	SUBURBAN 81-91	(1)	\$249.95
Suburban • Rear Molded Floor Mat Sets				
38-2920	MIP FLOOR MAT SET-REAR	SUBURBAN 73-91	(1)	\$204.95
Spray Adhesive				
38-0798	SPRAY ADHESIVE	10.5 OUNCE CAN		\$7.95

Carpet Spare Tire Cover

Carpet Spare Tire Cover is made to match the color of the Molded Carpet Sets sold on page 87.

Made from the highest quality 100% nylon cut pile material. Designed for fast, easy installation with an original equipment look.



38-2797-LL

PART	DESCRIPTION	APPLICATION	REQD	PRICE
38-2797-LL	SPARE TIRE COVER CARPET BLUE	BLZ JIM 73-91	(1)	\$79.95
38-2797-GR	SPARE TIRE COVER CARPET GRAY	BLZ JIM 73-91	(1)	\$79.95
38-2797-RD	SPARE TIRE COVER CARPET RED	BLZ JIM 73-91	(1)	\$79.95
38-2797-TN	SPARE TIRE COVER CARPET TAN	BLZ JIM 73-91	(1)	\$79.95

Rubber Floor Mat ... One-Piece Replacement for 1973-76 OE Mat

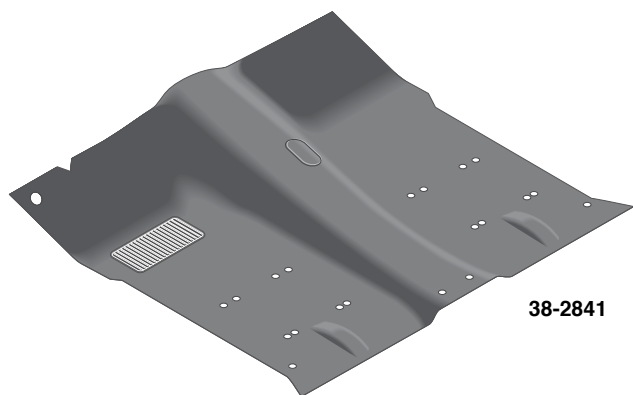

38-2841

Black rubber floor mats are one-piece, molded, full replacements of the OE mat. Easy to install. Call or go online and order today!

PART	DESCRIPTION	APPLICATION	REQD	PRICE
38-2841	RUBBER MAT-FRONT	BLZ JIM 73-76	(1)	\$159.95

PART	DESCRIPTION	APPLICATION	REQD	PRICE
------	-------------	-------------	------	-------

Insulation Material - This 1/4" thick synthetic Insulation Material is similar to the insulation used in today's trucks. It also makes a great sound deadening material when used underneath rubber floor mats or wherever your truck needs extra insulation.

38-2830	INSULATION MATERIAL	3FT X 6FT	ROLL CUT TO FIT	\$11.95
---------	---------------------	-----------	-----------------	---------

Spray Adhesive - Dries clear with superior bonding strength. Unique formula resists water and humidity. Excels at attaching upholstery cloth, carpeting, insulation and has many other uses.

38-0798	SPRAY ADHESIVE	10.5 OUNCE CAN		\$7.95
---------	----------------	----------------	--	--------

Air Vent Components - Models without Air Conditioning

1973-91 Chevy Blazer, Suburban
1973-91 GMC Jimmy, Suburban

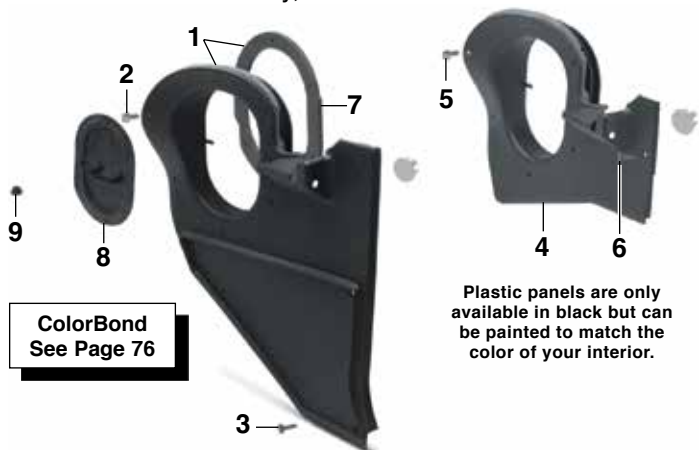

PART	ILL#	DESCRIPTION	APPLICATION	REQD	PRICE
38-5387-BL	(1)	AIR VENT BEZEL-BLACK-RH "A"	CHEVY GMC 75-91	(1)	\$29.95
30-1113	(2)	SCREW-COVER-BLACK	CHEVY GMC 75-91	(6)	\$.45
30-0495	(3)	SCREW-COVER-BLACK	CHEVY GMC 75-91	(4)	\$.55
38-5377-BL	(4)	AIR VENT BEZEL-BLACK-RH "B"	CHEVY GMC 75-91	(1)	\$29.95
30-1113	(5)	SCREW-COVER-BLACK	CHEVY GMC 75-91	(6)	\$.45
30-0495	(6)	SCREW-COVER-BLACK	CHEVY GMC 75-91	(1)	\$.55
30-2340	(7)	AIR VENT SEAL	CHEVY GMC 73-91	(1)	\$6.95
38-5350	(8)	AIR VENT VALVE	CHEVY GMC 73-91	(2)	\$29.95
38-5352	(9)	NUT-AIR VENT	CHEVY GMC 73-91	(2)	\$4.95

Note: "A" Fits models with Silverado or Sierra trim level.
"B" Fits models without Silverado or Sierra trim level.

Floor Liners ... Tough and Durable Protection for Your Truck



Floor Liners protect your truck's carpet from water, snow, mud and most chemicals. Molded for an exact fit from a patented rubberized thermo-plastic material, guaranteed not to crack or break. Raised outer rim traps up to 2 gallons of liquid. Driver's side mat is equipped with an extra thick heel pad to offer heel protection and guard against wear in this high use area. Floor mats conform to the shape of your vehicle's floor and have an anti-slip back. Cleanup is easy, just wipe up small areas with a cloth or remove the mat and hose it off.

PART	DESCRIPTION	APPLICATION	PRICE
38-2890	FRONT FLOOR LINER SET-BLACK	2WD CHEVY GMC 73-91	\$96.95
38-2891	FRONT FLOOR LINER SET-BLACK	4WD CHEVY GMC 73-91	\$96.95

Air Vent Components - Models with Air Conditioning

1975-91 Chevy Blazer, Suburban
1975-91 GMC Jimmy, Suburban

Plastic panels are only available in black but can be painted to match the color of your interior.



PART	ILL#	DESCRIPTION	APPLICATION	REQD	PRICE
38-5384-BL	(1)	AIR VENT COVER-BLACK-LH "A"	CHEVY GMC 75-91	(1)	\$29.95
30-1113	(2)	SCREW-COVER-BLACK	CHEVY GMC 75-91	(5)	\$.45
30-0495	(3)	SCREW-COVER-BLACK	CHEVY GMC 75-91	(4)	\$.55
38-5387-BL	(4)	AIR VENT BEZEL-BLACK-RH "A"	CHEVY GMC 75-91	(1)	\$29.95
30-1113	(5)	SCREW-COVER-BLACK	CHEVY GMC 75-91	(6)	\$.45
30-0495	(6)	SCREW-COVER-BLACK	CHEVY GMC 75-91	(4)	\$.55
38-5377-BL	(7)	AIR VENT BEZEL-BLACK-RH "B"	CHEVY GMC 75-91	(1)	\$29.95
30-1113	(8)	SCREW-COVER-BLACK	CHEVY GMC 75-91	(6)	\$.45
30-0495	(9)	SCREW-COVER-BLACK	CHEVY GMC 75-91	(1)	\$.55
30-2340	(10)	AIR VENT SEAL	CHEVY GMC 75-91	(1)	\$6.95
38-5389-BL	(11)	AIR VENT BAFFLE-BLACK-RH	CHEVY GMC 75-91	(1)	\$12.95
30-1113	(12)	SCREW-BAFFLE-BLACK	CHEVY GMC 75-91	(3)	\$.45
30-0809	(13)	NUT-ACTUATOR	CHEVY GMC 75-91	(2)	\$.49
30-0505	(14)	SCREW-BRACKET	CHEVY GMC 75-91	(2)	\$.30
30-1356	(15)	RETAINER-AIR VENT LINK	CHEVY GMC 75-91	(2)	\$.45

Note: "A" Fits models with Silverado or Sierra trim level.
"B" Fits models without Silverado or Sierra trim level.

1973-91 Dash Pads ... Now Available in Colors



Blue



Gray



Red



Saddle



38-8122-BL
1973-78



38-8127-BL
1979-80



38-8129-BL
1981-91



PART	DESCRIPTION	APPLICATION	REQD	PRICE
38-8122-BL	DASH PAD-BLACK	CHEVY GMC 73-78	(1)	\$369.95*
38-8122-LL	DASH PAD-BLUE	CHEVY GMC 73-78	(1)	\$399.95*
38-8122-GR	DASH PAD-GRAY	CHEVY GMC 73-78	(1)	\$399.95*
38-8122-RD	DASH PAD-RED	CHEVY GMC 73-78	(1)	\$399.95*
38-8122-SD	DASH PAD-SADDLE	CHEVY GMC 73-78	(1)	\$399.95*
38-8127-BL	DASH PAD-BLACK	CHEVY GMC 79-80	(1)	\$369.95*
38-8127-LL	DASH PAD-BLUE	CHEVY GMC 79-80	(1)	\$399.95*
38-8127-GR	DASH PAD-GRAY	CHEVY GMC 79-80	(1)	\$399.95*
38-8127-RD	DASH PAD-RED	CHEVY GMC 79-80	(1)	\$399.95*
38-8127-SD	DASH PAD-SADDLE	CHEVY GMC 79-80	(1)	\$399.95*
38-8129-BL	DASH PAD-BLACK	CHEVY GMC 81-91	(1)	\$369.95*
38-8129-LL	DASH PAD-BLUE	CHEVY GMC 81-91	(1)	\$399.95*
38-8129-GR	DASH PAD-GRAY	CHEVY GMC 81-91	(1)	\$399.95*
38-8129-RD	DASH PAD-RED	CHEVY GMC 81-91	(1)	\$399.95*
38-8129-SD	DASH PAD-SADDLE	CHEVY GMC 81-91	(1)	\$399.95*

Note: "A" Flanges on end of dash pad will need to be trimmed prior to installation.

Dash Pads are made with a foam-backed vinyl which is made with a protective UV coating to help prevent ultraviolet damage. They feature steel-reinforced inserts and use all factory mounting locations and hardware. No modifications needed for installation.

Color Dash Pads feature a black base painted in available colors and then coated with the same UV coating to help prevent damage.

Hardware is not included and must be purchased separately, see pages 93 and 95.

Available in 5 colors.

*After the sell price means Oversize Part Charge. Your order will incur a charge of \$20.00 for each oversized part. Due to packing and/or transportation requirements, please allow additional time for delivery. Oversized Parts are not available for air delivery.

White Face Gauge Overlays

White Face Gauge Overlays are computer printed on vinyl and pre-cut for a precise fit. They install easily over stock gauge faces without removing the gauge needles (except clock) and use the stock gauge lighting. No worries of broken needles or need for recalibrating gauges. Overlays will not wrinkle or bubble in hot or cold temperatures and can be removed with direct heat. Installation instructions included.

PART	DESCRIPTION	APPLICATION	REQD	PRICE
36-7212	WHITE GAUGE OVERLAY SET	"A" GAS 73-79	(1)	\$29.95
36-7213	WHITE GAUGE OVERLAY SET	"B" GAS 73-79	(1)	\$29.95
36-7214	WHITE GAUGE OVERLAY SET	"A" GAS 80-91	(1)	\$29.95
36-7229	WHITE GAUGE OVERLAY SET	"B" GAS 80-91	(1)	\$29.95
36-7230	WHITE GAUGE OVERLAY SET	DIESEL 80-91	(1)	\$29.95

Note: "A" Without fuel gauge in tachometer.
"B" With fuel gauge in tachometer.

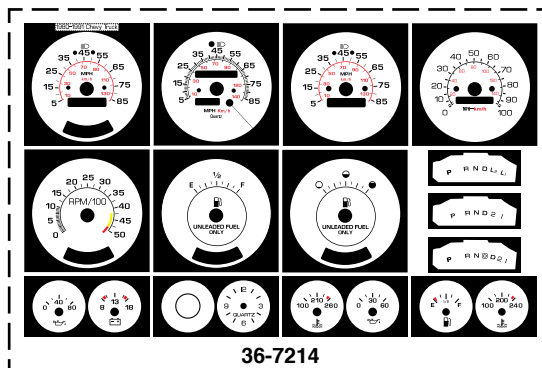

36-7214

Dash Bezels and Instrument Lenses

1973-80 Chevy Blazer, Suburban

1973-80 GMC Jimmy, Suburban

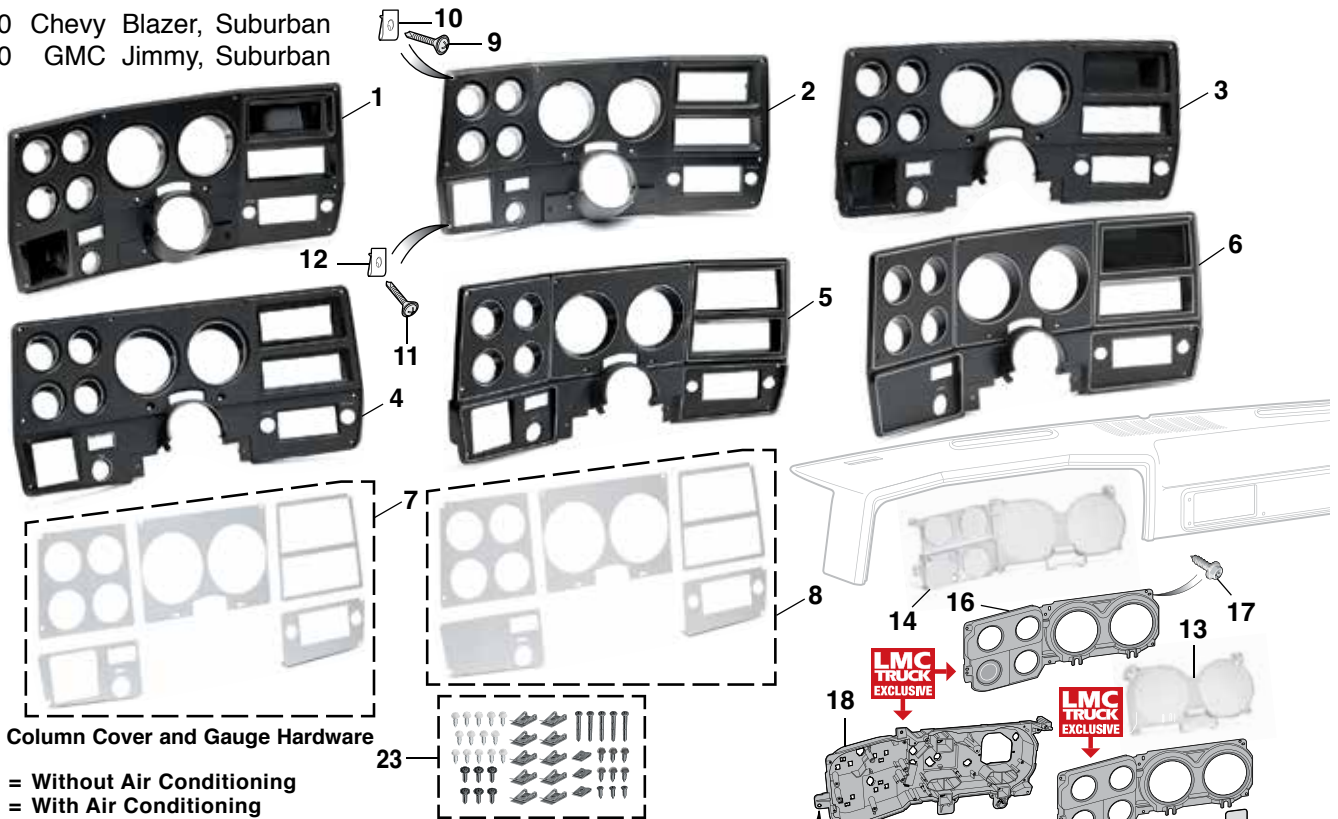

Includes Column Cover and Gauge Hardware

W/O AC = Without Air Conditioning
W/AC = With Air Conditioning

PART	ILL#	DESCRIPTION	APPLICATION	REQD	PRICE
38-8043	(1)	DASH BEZEL W/O AC BLACK WITH CHROME TRIM	CHEVY GMC 75-77	(1)	\$159.95
38-8046	(2)	DASH BEZEL W/AC BLACK WITH CHROME TRIM	CHEVY GMC 75-77	(1)	\$129.95
38-8086	(3)	DASH BEZEL W/O AC BLACK WITH SILVER TRIM	CHEVY GMC 75-77	(1)	\$99.95
38-8087	(4)	DASH BEZEL W/AC BLACK WITH SILVER TRIM	CHEVY GMC 75-77	(1)	\$99.95
38-8089	(5)	DASH BEZEL	CHEVY GMC 78-80	(1)	\$154.95
38-8088	(6)	DASH BEZEL W/O AC	CHEVY GMC 78-80	(1)	\$159.95
38-1064	(7)	DASH BEZEL TRIM "A" W/AC	CHEVY GMC 78-80	(1)	\$49.95
38-1062	(8)	DASH BEZEL TRIM "A" W/O AC	CHEVY GMC 78-80	(1)	\$49.95
40-0462-C	(9)	SCREW-BEZEL-STAINLESS	CHEVY GMC 73-80	(12)	\$.65
31-0558	(10)	SCREW-BEZEL-BLACK	CHEVY GMC 73-80	(12)	\$1.95
30-0829	(10)	U-NUT	CHEVY GMC 73-80	(6)	\$.49
30-0487	(11)	SCREW-BEZEL-STAINLESS	CHEVY GMC 73-80	(3)	\$.95
30-1112	(11)	SCREW-BEZEL-BLACK	CHEVY GMC 73-80	(3)	\$.45
30-1083	(12)	U-NUT	CHEVY GMC 73-80	(3)	\$.45
38-8005	(13)	LENS W/O GAUGES	CHEVY GMC 73-80	(1)	\$39.95
38-8003	(14)	LENS W/GAUGES W/O CLOCK "B"	CHEVY GMC 73-80	(1)	\$49.95
38-8001	(14)	LENS W/GAUGES W/CLOCK	CHEVY GMC 73-80	(1)	\$49.95
38-8012	(15)	LENS RETAINER-4 HOLE "C"	CHEVY GMC 73-80	(1)	\$49.95

PART	ILL#	DESCRIPTION	APPLICATION	REQD	PRICE
38-8023	(16)	LENS RETAINER-3 HOLE	CHEVY GMC 73-80	(1)	\$49.95
31-0575	(17)	SCREW-LENS	CHEVY GMC 73-80	(6)	\$.45
38-8104	(18)	CLUSTER BACKING PLATE "D"	CHEVY GMC 73-75	(1)	\$59.95
38-8105	(18)	CLUSTER BACKING PLATE "D"	CHEVY GMC 76-77	(1)	\$59.95
38-8106	(18)	CLUSTER BACKING PLATE "E"	CHEVY GMC 76-77	(1)	\$59.95
38-8098	(18)	CLUSTER BACKING PLATE "E"	CHEVY GMC 78-80	(1)	\$59.95
30-0479	(19)	SCREW-CLUSTER PLATE	CHEVY GMC 73-80	(4)	\$.95
30-0829	(20)	U-NUT	CHEVY GMC 73-80	(4)	\$.49
38-8013	(21)	LENS-DIRECTIONAL SIGNAL	CHEVY GMC 73-80	(2)	\$2.95
38-8067	(22)	LENS-HIGH BEAM INDICATOR	CHEVY GMC 73-80	(1)	\$2.95
30-1178	(23)	BEZEL-INSTRUMENT HWARE KIT BLACK	73-80	(1)	\$14.95
30-1179	(23)	BEZEL-INSTRUMENT HWARE KIT CHROME	73-80	(1)	\$16.95

Note: "A" Trim is brushed aluminum with self-adhesive backing.
"B" Fits models with tachometer if equipped.
"C" Does not fit models with lower left warning light.
"D" Fits models with gauges and without tachometer.
"E" Fits models with gauges and tachometer, without clock.

Printed Circuits and Retaining Clip

1973-80 Chevy Blazer, Suburban

1973-80 GMC Jimmy, Suburban



PART	DESCRIPTION	APPLICATION	REQD	PRICE
Models without Gauges				
38-8028	PRINTED CIRCUIT	CHEVY GMC 73-75	(1)	\$64.95
38-8036	PRINTED CIRCUIT	CHEVY GMC 76-80	(1)	\$64.95

PART	DESCRIPTION	APPLICATION	REQD	PRICE
Models with Gauges without Tachometer				
38-8030	PRINTED CIRCUIT	CHEVY GMC 73-75	(1)	\$64.95
38-8032	PRINTED CIRCUIT W/NONE OR ONE INDICATOR LIGHT	CHEVY GMC 76	(1)	\$64.95
38-8034	PRINTED CIRCUIT W/TWO INDICATOR LIGHTS	CHEVY GMC 76	(1)	\$64.95
38-8034	PRINTED CIRCUIT	CHEVY GMC 77	(1)	\$64.95
38-8040	PRINTED CIRCUIT	CHEVY GMC 78-80	(1)	\$59.95
Models with Gauges with Tachometer				
38-8031	PRINTED CIRCUIT	CHEVY GMC 73-75	(1)	\$64.95
38-8035	PRINTED CIRCUIT	CHEVY GMC 76	(1)	\$64.95
38-8037	PRINTED CIRCUIT	CHEVY GMC 77	(1)	\$64.95
38-8038	PRINTED CIRCUIT	CHEVY GMC 78-80	(1)	\$59.95
Retaining Clip				
38-8042	RETAINING CLIP-PRINTED CIRCUIT	CHEVY GMC 73-80	(AR)	\$.95

Dashboard Components

1973-80 Chevy Blazer, Suburban

1973-80 GMC Jimmy, Suburban

Dash Molding Emblems
See Page 39

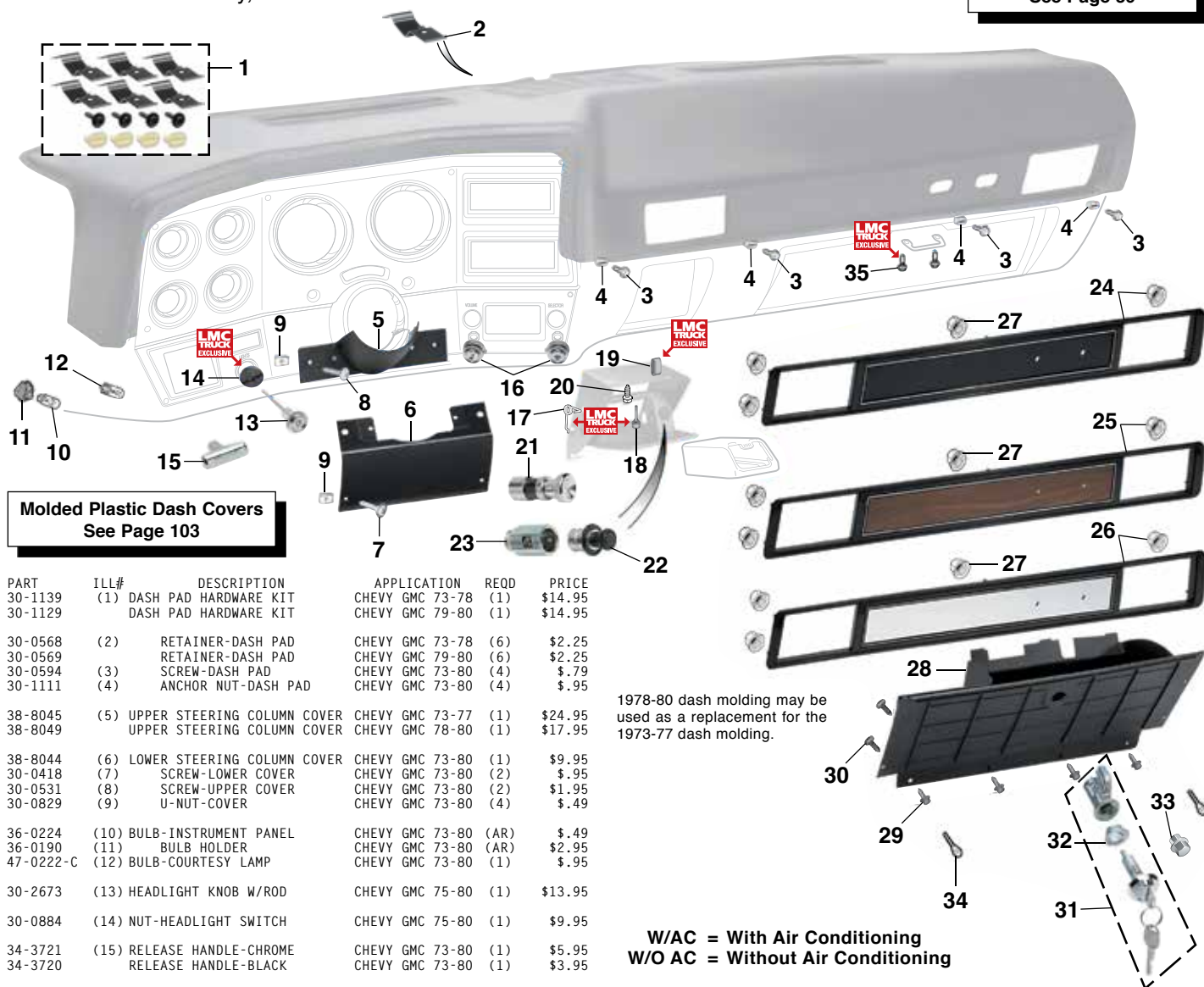

Molded Plastic Dash Covers
See Page 103

PART	ILL#	DESCRIPTION	APPLICATION	REQD	PRICE
30-1139	(1)	DASH PAD HARDWARE KIT	CHEVY GMC 73-78	(1)	\$14.95
30-1129		DASH PAD HARDWARE KIT	CHEVY GMC 79-80	(1)	\$14.95
30-0568	(2)	RETAINER-DASH PAD	CHEVY GMC 73-78	(6)	\$2.25
30-0569		RETAINER-DASH PAD	CHEVY GMC 79-80	(6)	\$2.25
30-0594	(3)	SCREW-DASH PAD	CHEVY GMC 73-80	(4)	\$.79
30-1111	(4)	ANCHOR NUT-DASH PAD	CHEVY GMC 73-80	(4)	\$.95
38-8045	(5)	UPPER STEERING COLUMN COVER	CHEVY GMC 73-77	(1)	\$24.95
38-8049		UPPER STEERING COLUMN COVER	CHEVY GMC 78-80	(1)	\$17.95
38-8044	(6)	LOWER STEERING COLUMN COVER	CHEVY GMC 73-80	(1)	\$9.95
30-0418	(7)	SCREW-LOWER COVER	CHEVY GMC 73-80	(2)	\$.95
30-0531	(8)	SCREW-UPPER COVER	CHEVY GMC 73-80	(2)	\$1.95
30-0829	(9)	U-NUT-COVER	CHEVY GMC 73-80	(4)	\$.49
36-0224	(10)	BULB-INSTRUMENT PANEL	CHEVY GMC 73-80	(AR)	\$.49
36-0190	(11)	BULB HOLDER	CHEVY GMC 73-80	(AR)	\$2.95
47-0222-C	(12)	BULB-COURTESY LAMP	CHEVY GMC 73-80	(1)	\$.95
30-2673	(13)	HEADLIGHT KNOB W/ROD	CHEVY GMC 75-80	(1)	\$13.95
30-0884	(14)	NUT-HEADLIGHT SWITCH	CHEVY GMC 75-80	(1)	\$9.95
34-3721	(15)	RELEASE HANDLE-CHROME	CHEVY GMC 73-80	(1)	\$5.95
34-3720		RELEASE HANDLE-BLACK	CHEVY GMC 73-80	(1)	\$3.95
30-2693	(16)	RADIO KNOB SET-CHROME	CHEVY GMC 78-80	(1)	\$34.95
38-5032	(17)	ASH TRAY SPRING-LH	CHEVY GMC 73-80	(1)	\$2.95
38-5033		ASH TRAY SPRING-RH	CHEVY GMC 73-80	(1)	\$2.95
38-5035	(18)	ASH TRAY DOOR BUMPER-OPEN	CHEVY GMC 73-80	(2)	\$4.95
38-5034	(19)	ASH TRAY DOOR BUMPER-CLOSED	CHEVY GMC 73-80	(2)	\$4.95
31-0548	(20)	SCREW-HOUSING	CHEVY GMC 73-80	(4)	\$.55
"Casco" lighter assembly can be used to replace a "Rochester" lighter assembly. All three components (lighter, housing and retainer) must be replaced.					
38-5014	(21)	LIGHTER "ROCHESTER"	CHEVY GMC 73-80	(1)	\$9.95
38-5012	(22)	LIGHTER "CASCO"	CHEVY GMC 73-80	(1)	\$9.95
38-5016	(23)	HOUSING & RETAINER "CASCO"	CHEVY GMC 73-80	(1)	\$9.95
38-8077	(24)	DASH MOLDING-BLACK	W/AC 78-80	(1)	\$69.95
38-8078	(25)	DASH MOLDING-WALNUT	W/AC 78-80	(1)	\$74.95
38-8081	(26)	DASH MOLDING-BRUSHED ALUM	W/AC 78-80	(1)	\$89.95
30-0875	(27)	NUT-MOLDING	CHEVY GMC 73-80	(8)	\$.95
38-5214	(28)	GLOVE BOX W/AC	CHEVY GMC 73-80	(1)	\$29.95
38-5216		GLOVE BOX W/O AC	CHEVY GMC 73-80	(1)	\$29.95
29-0332	(29)	SCREW-GLOVE BOX HINGE	CHEVY GMC 73-80	(4)	\$.75
31-0525	(30)	SCREW-DOOR TO BOX	CHEVY GMC 73-80	(4)	\$.45
38-5249	(31)	GLOVE BOX LOCK ASSY W/KEYS	CHEVY GMC 73-80	(1)	\$19.95
38-5230	(32)	LOCK CYLINDER ESCUTCHEON	CHEVY GMC 73-80	(1)	\$4.95
38-5251	(33)	SOCKET-ESCUTCHEON	CHEVY GMC 73-80	(1)	\$3.95
30-1830	(34)	RUBBER BUMPER-DOOR	CHEVY GMC 73-80	(2)	\$.45
30-0428	(35)	SCREW-STRIKER	CHEVY GMC 73-80	(2)	\$2.25

1978-80 dash molding may be used as a replacement for the 1973-77 dash molding.

W/AC = With Air Conditioning
W/O AC = Without Air Conditioning

Dimmer Switch Bezel



Black

Polished

Satin



30-1266

PART	DESCRIPTION	APPLICATION	REQD	PRICE
38-1536	BEZEL-DIMMER SWITCH	BLACK ALUMINUM	73-83 (1)	\$21.95
38-1537	BEZEL-DIMMER SWITCH	POLISHED ALUMINUM	73-83 (1)	\$17.95
38-1538	BEZEL-DIMMER SWITCH	SATIN ALUMINUM	73-83 (1)	\$17.95
30-1266	BEZEL-DIMMER SWITCH	BLACK PLASTIC	73-83 (1)	\$2.95

Dash Bezels and Components

1981-91 Chevy Blazer, Suburban

1981-91 GMC Jimmy, Suburban

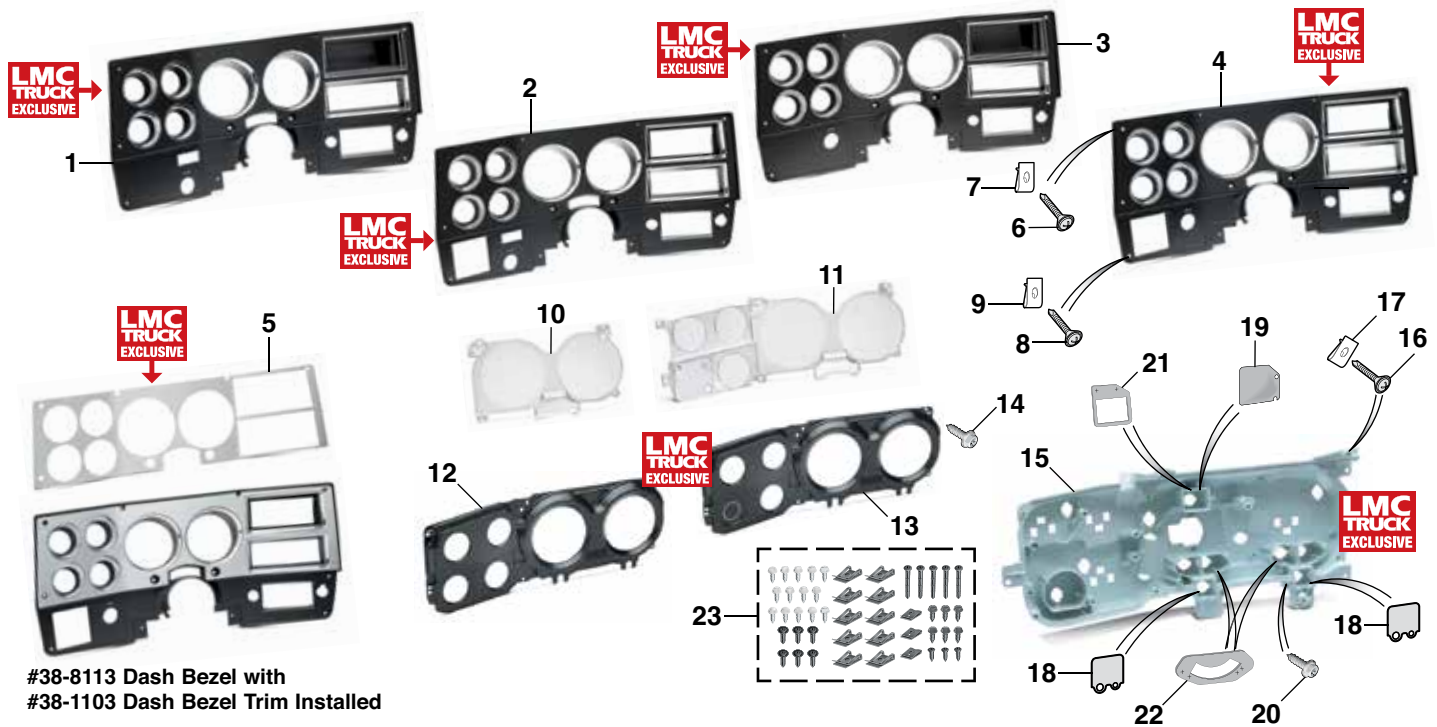

#38-8113 Dash Bezel with
#38-1103 Dash Bezel Trim Installed

W/O AC = Without Air Conditioning
W/AC = With Air Conditioning

PART	ILL#	DESCRIPTION	APPLICATION	REQD	PRICE
38-8110	(1)	DASH BEZEL W/O AC	CHEVY GMC 81-83	(1)	\$139.95
38-8111	(2)	DASH BEZEL W/AC	CHEVY GMC 81-83	(1)	\$149.95
38-8112	(3)	DASH BEZEL W/O AC	CHEVY GMC 84-88	(1)	\$139.95
38-8113	(4)	DASH BEZEL W/AC	CHEVY GMC 84-88	(1)	\$149.95
38-1103	(5)	DASH BEZEL TRIM BRUSHED SELF-ADHESIVE BACKING	ALUMINUM 81-88	(1)	\$49.95
40-0462-C	(6)	SCREW-BEZEL-STAINLESS	CHEVY GMC 81-91	(5)	\$.65
31-0558	(7)	SCREW-BEZEL-BLACK	CHEVY GMC 81-91	(5)	\$1.95
30-0829	(7)	U-NUT-BEZEL	CHEVY GMC 81-91	(3)	\$.49
30-0487	(8)	SCREW-BEZEL-STAINLESS	CHEVY GMC 81-91	(3)	\$.95
30-1112	(8)	SCREW-BEZEL-BLACK	CHEVY GMC 81-91	(3)	\$.45
30-1083	(9)	U-NUT	CHEVY GMC 81-91	(3)	\$.45
38-8005	(10)	LENS W/O GAUGES	CHEVY GMC 81-87	(1)	\$39.95
38-8003	(11)	LENS W/GAUGES W/O CLOCK "A"	CHEVY GMC 81-87	(1)	\$49.95
38-8051	(11)	LENS W/GAUGES W/CLOCK	CHEVY GMC 81-87	(1)	\$49.95
38-8052	(12)	INSTRUMENT LENS	CHEVY GMC 88-91	(1)	\$39.95
38-8012	(12)	LENS RETAINER-4 HOLE "B"	CHEVY GMC 81-88	(1)	\$49.95
38-8023	(13)	LENS RETAINER-3 HOLE	CHEVY GMC 81-91	(1)	\$49.95
31-0575	(14)	SCREW-LENS	CHEVY GMC 81-91	(6)	\$.45
38-8100	(15)	CLUSTER BACKING PLATE "C"	CHEVY GMC 83-90	(1)	\$59.95
38-8101	(15)	CLUSTER BACKING PLATE "D"	CHEVY GMC 83-90	(1)	\$59.95
30-0479	(16)	SCREW-CLUSTER PLATE	CHEVY GMC 81-91	(4)	\$.95
30-0829	(17)	U-NUT	CHEVY GMC 81-91	(4)	\$.49
38-8013	(18)	LENS-DIRECTIONAL SIGNAL	CHEVY GMC 81-91	(2)	\$2.95
38-8067	(19)	LENS-HIGH BEAM INDICATOR	CHEVY GMC 81-91	(1)	\$2.95
30-0479	(20)	SCREW-GEAR INDICATOR	CHEVY GMC 81-91	(2)	\$.95
38-8096	(21)	SPACER-HIGH BEAM INDICATOR	CHEVY GMC 81-91	(1)	\$1.95
38-8097	(22)	SPACER-SPEEDO/TACH LENS	CHEVY GMC 81-91	(2)	\$1.95
30-1178	(23)	BEZEL-INSTRUMENT HWARE KIT BLACK	81-91	(1)	\$14.95
30-1179	(23)	BEZEL-INSTRUMENT HWARE KIT CHROME	81-91	(1)	\$16.95

Note: "A" Fits models with tachometer if equipped.
"B" Does not fit models with lower left warning light.
"C" Fits models with gauges, without clock/tachometer.
"D" Fits models with gauges and tachometer, without clock.

Printed Circuits and Retaining Clip

1981-90 Chevy Blazer, Suburban

1981-90 GMC Jimmy, Suburban



GM changed to complete instrument clusters in 1991. No printed circuits or components are available separately.

PART	DESCRIPTION	APPLICATION	REQD	PRICE
38-8036	PRINTED CIRCUIT	CHEVY GMC 81-87	(1)	\$64.95
38-8039	PRINTED CIRCUIT "A"	CHEVY GMC 81-90	(1)	\$64.95
38-8041	PRINTED CIRCUIT	CHEVY GMC 81-87	(1)	\$59.95
38-8042	RETAINING CLIP-PRINTED CIRCUIT	CHEVY GMC 81-90	(AR)	\$.95

Note: "A" GM superseded design has brake warning lamp circuit, will also fit models without brake warning lamp.

Dashboard Components

1981-91 Chevy Blazer, Suburban
1981-91 GMC Jimmy, Suburban

Molded Plastic Dash
Covers See Page 103

PART	ILL#	DESCRIPTION	APPLICATION	REQD	PRICE
30-1129	(1)	DASH PAD HARDWARE KIT	CHEVY GMC 81-91	(1)	\$14.95
30-0569	(2)	RETAINER-DASH PAD	CHEVY GMC 81-91	(6)	\$2.25
30-0594	(3)	SCREW-DASH PAD	CHEVY GMC 81-91	(4)	\$.79
30-1111	(4)	ANCHOR NUT-DASH PAD	CHEVY GMC 81-91	(4)	\$.95
38-5284	(5)	DEFROST VENT-CHROME	CHEVY GMC 81-91	(2)	\$19.95
38-5279		DEFROST VENT-BLACK	CHEVY GMC 81-91	(2)	\$14.95
32-7261	(6)	UPPER STEERING COLUMN COVER	CHEVY GMC 81-91	(1)	\$12.95
38-8044	(7)	LOWER STEERING COLUMN COVER	CHEVY GMC 81-91	(1)	\$9.95
30-0418	(8)	SCREW-LOWER COVER	CHEVY GMC 81-91	(2)	\$.95
30-0531	(9)	SCREW-UPPER COVER	CHEVY GMC 81-91	(2)	\$1.95
30-0829	(10)	U-NUT-COVER	CHEVY GMC 81-91	(4)	\$.49
36-0224	(11)	BULB-INSTRUMENT PANEL	CHEVY GMC 81-91	(AR)	\$.49
36-0190	(12)	BULB HOLDER	CHEVY GMC 81-91	(AR)	\$2.95
47-0222-C	(13)	BULB-COURTESY LAMP	CHEVY GMC 81-91	(1)	\$.95
30-2673	(14)	KNOB-HEADLIGHT W/ROD	CHEVY GMC 81-91	(1)	\$13.95
30-0884	(15)	NUT-HEADLIGHT SWITCH	CHEVY GMC 81-91	(1)	\$9.95
34-3721	(16)	RELEASE HANDLE-CHROME	CHEVY GMC 81-91	(1)	\$5.95
34-3720		RELEASE HANDLE-BLACK	CHEVY GMC 81-91	(1)	\$3.95
30-2693	(17)	RADIO KNOB SET-CHROME	CHEVY GMC 81-91	(1)	\$34.95
38-5032	(18)	ASH TRAY SPRING-LH	CHEVY GMC 81-91	(1)	\$2.95
38-5033		ASH TRAY SPRING-RH	CHEVY GMC 81-91	(1)	\$2.95
38-5035	(19)	ASH TRAY DOOR BUMPER-OPEN	CHEVY GMC 81-91	(2)	\$4.95
38-5034	(20)	ASH TRAY DOOR BUMPER-CLOSED	CHEVY GMC 81-91	(2)	\$4.95
31-0548	(21)	SCREW-HOUSING	CHEVY GMC 81-91	(4)	\$.55
38-5014	(22)	LIGHTER "ROCHESTER"	CHEVY GMC 81-91	(1)	\$9.95
38-5012	(23)	LIGHTER "CASCO"	CHEVY GMC 81-91	(1)	\$9.95
38-5016	(24)	HOUSING & RETAINER "CASCO"	CHEVY GMC 81-91	(1)	\$9.95
38-8074	(25)	DASH MOLDING-BLACK/SILVER	W/O AC 81-91	(1)	\$59.95
38-8082	(26)	DASH MOLDING-BLACK/SILVER	W/AC 81-91	(1)	\$49.95
38-8075	(27)	DASH MOLDING-BRUSHED ALUM	W/O AC 81-91	(1)	\$79.95
38-8083	(28)	DASH MOLDING-BRUSHED ALUM	W/AC 81-91	(1)	\$69.95
30-0875	(29)	NUT-MOLDING	CHEVY GMC 81-91	(9)	\$.95
38-5214	(30)	GLOVE BOX W/AC	CHEVY GMC 81-91	(1)	\$29.95
38-5216		GLOVE BOX W/O AC	CHEVY GMC 81-91	(1)	\$29.95
29-0332	(31)	SCREW-GLOVE BOX HINGE	CHEVY GMC 81-91	(4)	\$.75
31-0525	(32)	SCREW-DOOR TO BOX	CHEVY GMC 81-91	(4)	\$.45
38-5249	(33)	GLOVE BOX LOCK ASSY W/KEYS	CHEVY GMC 81-91	(1)	\$19.95
38-5230	(34)	LOCK CYLINDER ESCUTCHEON	CHEVY GMC 81-91	(1)	\$4.95

"Casco" lighter assembly can be used to replace a "Rochester" lighter assembly. All three components (lighter, housing and retainer) must be replaced.

Dash Molding Emblems
See Page 39

W/AC = With Air Conditioning
W/O AC = Without Air Conditioning

PART	ILL#	DESCRIPTION	APPLICATION	REQD	PRICE
38-5251	(35)	SOCKET-ESCUTCHEON	CHEVY GMC 81-91	(1)	\$3.95
30-1830	(36)	RUBBER BUMPER-DOOR	CHEVY GMC 81-91	(2)	\$.45
30-0428	(37)	SCREW-STRIKER	CHEVY GMC 81-91	(2)	\$2.25

Instrument Panel Bulbs

1973-91 Chevy Blazer, Suburban
1973-91 GMC Jimmy, Suburban



36-0224



36-0232



36-0230

PART	DESCRIPTION	APPLICATION	REQD	PRICE
36-0224	BULB-BRAKE WARNING	CHEVY GMC 73-80	(1)	\$.49

PART	DESCRIPTION	APPLICATION	REQD	PRICE
36-0232	BULB-BRAKE WARNING	CHEVY GMC 81-91	(1)	\$.95
36-0232	BULB-DIRECTIONAL INDICATOR	CHEVY GMC 73-91	(2)	\$.95
36-0224	BULB-GENERATOR INDICATOR	CHEVY GMC 73-80	(1)	\$.49
36-0224	BULB-HEADLIGHT BEAM INDICATOR	CHEVY GMC 73-80	(1)	\$.49
36-0232	BULB-HEADLIGHT BEAM INDICATOR	CHEVY GMC 81-91	(1)	\$.95
36-0224	BULB-INSTRUMENT CLUSTER	CHEVY GMC 73-80	(4)	\$.49
36-0232	BULB-INSTRUMENT CLUSTER	CHEVY GMC 81-91	(5)	\$.95
36-0224	BULB-OIL PRESSURE INDICATOR	CHEVY GMC 73-80	(1)	\$.49
36-0232	BULB-OIL PRESSURE INDICATOR	CHEVY GMC 81-91	(1)	\$.95
36-0230	BULB-TACHOMETER GAUGE	CHEVY GMC 73-80	(1)	\$.95
36-0224	BULB-TEMPERATURE INDICATOR	CHEVY GMC 73-80	(1)	\$.49
36-0232	BULB-TEMPERATURE INDICATOR	CHEVY GMC 81-91	(1)	\$.95

Dakota Digital RTX Gauge Clusters



37-8870

PART	DESCRIPTION	APPLICATION	REQD	PRICE
37-8870	GAUGE CLUSTER-RTX	CHEVY GMC 73-75	(1)	\$1230.95

RTX Gauge Clusters are focused on retaining the stock look without sacrificing late-model features. Every effort has been made to incorporate OEM design elements regarding the layout, face styling and indicators. A casual glance may dismiss these as original equipment, but once you turn the key and the LED backlighting comes on in your favorite color scheme, all doubts will be removed. A hidden rocker switch provides quick access to all settings and functions.

The digital message center can be configured to display just about any piece of information needed. Over 30 user-selectable LED color options are available with 12 factory preset color themes. Fully lit color needles, back-lighted color faces and a full color message center are dimmable for driving at night. Each analog gauge sweep (except speedometer) contains a red LED indicator for quick indication of a warning condition. Gauge clusters can also be completely configured through Bluetooth with Dakota Digital's Android and Apple free mobile app.

Includes water temp, oil pressure, and speed sensors. Existing fuel sending unit can be used. Detailed installation instructions and operation manual included. Optional expansion accessories add functionality and allow additional gauge readings to be displayed.



37-8871

PART	DESCRIPTION	APPLICATION	REQD	PRICE
37-8871	GAUGE CLUSTER-RTX	CHEVY GMC 76-78	(1)	\$1230.95



37-8872

PART	DESCRIPTION	APPLICATION	REQD	PRICE
37-8872	GAUGE CLUSTER-RTX	CHEVY GMC 79-91	(1)	\$1230.95

Over 30 Different LED Color Options to Choose From



GPS Speed/Compass Sender



Dakota Digital GPS Speed/Compass Sender is a simple connection to the gauge cluster that adds accurate speed information, compass heading, altimeter data, and automatic clock syncing, all with fully automatic calibration! No DIP switches, no guessing, no inaccuracies, period

PART	DESCRIPTION	REQD	PRICE
37-8891	GPS SPEED/COMPASS SENDER	(1)	\$189.95

Gear Position Sensor



Dakota Digital Gear Position Sensor allows RTX and HDX gauge clusters to display the gear position in the message center on trucks with automatic transmissions. Features built-in outputs for reverse lights and neutral safety switch. Fits all transmissions with

included mounting brackets. Easy setup and calibration.

PART	DESCRIPTION	APPLICATION	REQD	PRICE
37-8890	GEAR POSITION SENSOR W/AUTOMATIC TRANSMISSION		(1)	\$104.95

Dakota Digital HDX Gauge Clusters



HDX Gauge Clusters add a modern look to your classic truck with a choice of black or silver alloy gauge-face styling. The built-in, capacitive-touch buttons let you easily change calibration and personal settings. Each needle hub is black nickel plated spun-aluminum to match the face-mounted buttons.

The digital message center can be configured to display just about any piece of information needed. Over 30 user-selectable LED color options are available with 12 factory preset color themes. Fully lit color needles, back-lighted color faces and a full color message center are dimmable for driving at night. Each analog gauge sweep (except speedometer) contains a red LED indicator for quick indication of a warning condition. Gauge clusters can also be completely configured through Bluetooth with Dakota Digital's Android and Apple free mobile app.

Includes water temp, oil pressure, and speed sensors. Existing fuel sending unit can be used. Detailed installation instructions and operation manual included. Optional expansion accessories add functionality and allow additional gauge readings to be displayed.



37-8873

PART	DESCRIPTION	APPLICATION	REQD	PRICE
37-8873	GAUGE CLUSTER-HDX-BLACK	CHEVY GMC 73-91	(1)	\$1230.95



37-8874

PART	DESCRIPTION	APPLICATION	REQD	PRICE
37-8874	GAUGE CLUSTER-HDX-SILVER	CHEVY GMC 73-91	(1)	\$1230.95

Over 30 Different LED Color Options to Choose From



OBD-II/CAN Interface



Dakota Digital OBD-II/CAN Interface allows you to plug directly into the engine diagnostic port (on equipped models), extracting engine and transmission data from the vehicle's computer. The interface will collect and output the following information to Dakota Digital RTX and HDX gauge clusters: vehicle speed, engine speed, engine temp, check engine indicator, intake air temp, transmission temp, ambient temp, gear position and oil pressure. Available data varies by models.



PART	DESCRIPTION	REQD	PRICE
37-8893	OBD-II/CAN INTERFACE	(1)	\$94.95

Electronic Fan Controller



Dakota Digital Electronic Fan Controller has a fully programmable "fan on" and "fan off" temperature (selection range is 150°F - 250°F) to suit any setup. Works with a dedicated temperature sending unit or operates from a sending unit already installed. LED temperature display for simple programming. Key-off run time adjustable from 0-5 minutes. Compatible with single, dual or single two-speed fan applications. 70A relay included, a second relay will be required for dual fan or two speed fan operation, sold separately.



37-8892

37-8898

PART	DESCRIPTION	APPLICATION	REQD	PRICE
37-8892	ELECTRONIC FAN CONTROLLER	30 AMP	(1)	\$128.95
37-8898	RELAY W/SOCKET		(1)	\$9.95

Classic Instrument Gauge Clusters

**7 Year Warranty
Made in the USA**

Gauge Cluster features a speedometer, tachometer and clock along with fuel, oil, temperature and volt gauges. The all-electric cluster is designed to reuse the factory dash bezel and gear indicator. Zeus Speedometer Technology (ZST) provides calibration at the touch of a button and ensures the smoothest pointer operation without requiring external control boxes. Cluster features bright LED illumination with built-in dimmer control. ZST accepts any speed signal such as a pulse generator, VSS, ECM, or GPS without the need for an additional interface.

Sending units for vehicle speed, water temperature and oil pressure are included. Gauge cluster has a programmable fuel gauge that works with original and aftermarket fuel sending units. Cluster does not have speed signal output used on trucks with TBI and factory ECU. Detailed installation instructions included.



PART	DESCRIPTION	APPLICATION	REQD	PRICE
37-8825	OE STYLE GAUGE CLUSTER-BLACK	CHEVY GMC 73-91	(1)	\$999.95



PART	DESCRIPTION	APPLICATION	REQD	PRICE
37-8826	HOT ROD GAUGE CLUSTER-BLACK	CHEVY GMC 73-91	(1)	\$999.95



PART	DESCRIPTION	APPLICATION	REQD	PRICE
37-8827	VELOCITY GAUGE CLUSTER-BLACK	CHEVY GMC 73-91	(1)	\$999.95

New Vintage USA Gauge Clusters

Period-styled and themed gauges for your classic truck. New Vintage USA gauge clusters easily interface with original engines as well as high-tech late-model engines, ignition systems, PCMs and speed sensors including GPS. All parts are direct fit designs that fit the stock gauge mounting locations. The cluster harness will need to be spliced into the factory wiring. Made in Detroit, Michigan and backed by a 5-year warranty.

Each gauge cluster contains:

- Programmable speedometer (0-140mph) with trip meter and standard odometer.
- Tachometer (0-8,000 rpm), fuel, oil pressure, coolant temperature and voltmeter gauges.
- Works with factory fuel sending unit.
- Sending units for oil pressure, coolant temperature and vehicle speed.
- Easy-to-follow, detailed installation instructions included.



PART	DESCRIPTION	APPLICATION	REQD	PRICE
38-8181	GAUGE CLUSTER-WHITE	W/TACH CHEVY GMC 73-91	(1)	\$799.95



PART	DESCRIPTION	APPLICATION	REQD	PRICE
38-8182	GAUGE CLUSTER-BLACK	W/TACH CHEVY GMC 73-91	(1)	\$799.95

GPS Speed Sending Unit



Make speedometer calibration a thing of the past, with the GPS Speedometer Sending Unit for your New Vintage USA Gauge Cluster. No longer will you have to recalibrate your speedometer after tire or differential gearing changes, as the GPS signal updates quickly and provides a precise reading for your speedometer to display. Can be mounted under your dash.

PART	DESCRIPTION	APPLICATION	REQD	PRICE
38-8188	GPS SPEEDOMETER SENDING UNIT	CHEVY GMC	(1)	\$129.95

Gauges

1973-90 Chevy Blazer, Suburban
1973-90 GMC Jimmy, Suburban

Redesigned Reproduction Gauges match your original gauges down to the last detail. Each gauge has been revised to reflect the correct color, symbols and font of the factory design.



PART	ILL#	DESCRIPTION	APPLICATION	REQD	PRICE
Speedometer					
36-1860	(1)	SPEEDOMETER	CHEVY GMC 73-75	(1)	\$99.95
36-1861	(2)	SPEEDOMETER 1ST DESIGN	CHEVY GMC 76-79	(1)	\$99.95
36-1862	(3)	SPEEDOMETER 2ND DESIGN	CHEVY GMC 79-80	(1)	\$99.95
36-1953	(4)	SPEEDOMETER	CHEVY GMC 81-87	(1)	\$129.95
31-0575	(5)	SCREW-GAUGE	CHEVY GMC 73-87	(2)	\$.45



PART	ILL#	DESCRIPTION	APPLICATION	REQD	PRICE
Ammeter/Voltmeter Gauge					
36-1844	(1)	AMMETER GAUGE	CHEVY GMC 73-75	(1)	\$49.95
36-1846	(2)	VOLTMETER GAUGE 1ST DES	CHEVY GMC 76-79	(1)	\$49.95
36-1847	(3)	VOLTMETER GAUGE 2ND DES	CHEVY GMC 79-90	(1)	\$49.95
31-0575	(4)	SCREW-GAUGE	CHEVY GMC 73-87	(2)	\$.45



PART	ILL#	DESCRIPTION	APPLICATION	REQD	PRICE
Temperature Gauge					
36-1840	(1)	TEMPERATURE GAUGE	CHEVY GMC 73-75	(1)	\$39.95
36-1841	(2)	TEMPERATURE GAUGE 1ST DESIGN	CHEVY GMC 76-79	(1)	\$39.95
36-1842	(3)	TEMPERATURE GAUGE 2ND DESIGN	CHEVY GMC 79-90	(1)	\$39.95
31-0575	(4)	SCREW-GAUGE	CHEVY GMC 73-87	(2)	\$.45



PART	ILL#	DESCRIPTION	APPLICATION	REQD	PRICE
Oil Pressure Gauge					
36-1848	(1)	OIL PRESSURE GAUGE	CHEVY GMC 73-77	(1)	\$49.95
36-1923	(2)	OIL PRESSURE TUBE KIT-49"	CHEVY GMC 73-77	(1)	\$17.95
36-1849	(3)	OIL PRESSURE GAUGE 1ST DES	CHEVY GMC 78-79	(1)	\$49.95
36-1850	(4)	OIL PRESSURE GAUGE 2ND DES	CHEVY GMC 79-90	(1)	\$49.95
31-0575	(5)	SCREW-GAUGE	CHEVY GMC 73-87	(2)	\$.45



36-1983

PART	DESCRIPTION	APPLICATION	REQD	PRICE
Clock				
36-1983	CLOCK	CHEVY GMC 73-79	(1)	\$89.95

4 EASY WAYS TO ORDER PARTS

ONLINE

www.LMCtruck.com
Fast, Simple & Safe!

PHONE

(800) 562-8782

FAX

(800) 541-8525 USA & Canada
(913) 599-0323 Worldwide

MAIL

P.O. Box 14991
Lenexa, KS 66285-4991



PART	ILL#	DESCRIPTION	APPLICATION	REQD	PRICE
Fuel Gauge for Models without Tachometer					
36-1852	(1)	FUEL GAUGE	CHEVY GMC 73-75	(1)	\$49.95
36-1853	(2)	FUEL GAUGE 1ST DES	CHEVY GMC 76-79	(1)	\$49.95
36-1854	(3)	FUEL GAUGE 1ST DES	CHEVY GMC 76-79	(1)	\$49.95
36-1855	(4)	FUEL GAUGE 2ND DES	CHEVY GMC 79-90	(1)	\$49.95
36-1966	(5)	FUEL GAUGE W/DIESEL	CHEVY GMC 82-90	(1)	\$59.95
Fuel Gauge for Models with Tachometer					
36-1856	(6)	FUEL GAUGE 1ST DES	CHEVY GMC 73-79	(1)	\$49.95
36-1857	(7)	FUEL GAUGE 1ST DES	CHEVY GMC 75-79	(1)	\$49.95
36-1858	(8)	FUEL GAUGE 2ND DES	CHEVY GMC 79-90	(1)	\$49.95
31-0575	(9)	SCREW-GAUGE	CHEVY GMC 73-90	(2)	\$.45

Ashtray Drink Holder Conveniently Replaces Ashtray Gauge Needle Paint



38-8202

Ashtray Drink Holder is finished in leather grain black vinyl with a sturdy high-density black plastic cup holder insert to securely hold beverages. Simply remove ashtray insert and slide in the drink holder. To return to a factory look, slide out the drink holder and replace it with the original ashtray. No modification necessary.

Classic dual drink holder holds most cans and cups from 12 oz. to 20 oz. Cups measure 2-3/4" diameter and 2-3/4" deep.

PART	DESCRIPTION	APPLICATION	REQD	PRICE
38-8202	DUAL DRINK HOLDER-BLACK	CHEVY GMC 73-91	(1)	\$39.95



38-0761

Gauge Needle Paint is a specially formulated fluorescent orange paint that comes in a 1 oz. bottle and includes an in-cap brush for easy application. No need to mask off any parts or worry about overspray.

PART	DESCRIPTION	PRICE
38-0761	GAUGE NEEDLE PAINT-ORANGE	\$9.95

LED Instrument Panel Bulbs ... Gives You Longer Bulb Life



Before

Black Gauge with Green Bulb



Before

White Gauge with Blue Bulb



White



Blue

Customize your original instruments with LED bulbs available in your choice of bright white, blue, green, amber or red. These dimmable low intensity bulbs feature low current draw and long life for years of enjoyable cruising.



Green



Amber



Red



36-0390



36-0190

PART	DESCRIPTION	APPLICATION	PRICE
36-0390	LED BULB - WHITE	73-91	\$5.95
36-0391	LED BULB - BLUE	73-91	\$5.95
36-0392	LED BULB - GREEN	73-91	\$5.95
36-0393	LED BULB - AMBER	73-91	\$5.95
36-0394	LED BULB - RED	73-91	\$5.95
36-0190	BULB HOLDER	73-91	\$2.95

Truck Gauges ... A Functional New Look

2-1/16" Electric Short Sweep

Truck Gauges are available with an Ultra White Face with Chrome Bezel or Black Face with Black Bezel and include a white bulb, wired bulb socket, green and orange light filters, mounting bracket, mounting hardware and installation instructions.



- Oil Pressure Gauge reads 0-100 PSI and comes with 1/8" NPT electric sender and 1/4" NPT brass adaptor.
- Water Temperature Gauge reads 100-250°F and comes with 1/8" NPT electric sender, 3/8" and 1/2" NPT brass adaptors.
- Voltmeter Gauge reads 8-18 Volts.



White Gauge with Green Filter Installed



Black Gauge with Orange Filter Installed

PART	DESCRIPTION	WHITE	APPLICATION	PRICE
37-8280	OIL PRESSURE GAUGE	WHITE	0-100 PSI	\$27.95
37-8284	OIL PRESSURE GAUGE	BLACK	0-100 PSI	\$25.95
37-8281	WATER TEMPERATURE GAUGE	WHITE	100-250 DEGREES F	\$24.95
37-8285	WATER TEMPERATURE GAUGE	BLACK	100-250 DEGREES F	\$24.95
37-8282	VOLTMETER GAUGE	WHITE	8-18 VOLTS	\$14.95
37-8286	VOLTMETER GAUGE	BLACK	8-18 VOLTS	\$14.95

Gauge Panels



38-8274



38-8275



38-8276

These Steel Chrome and Black Gauge Panels make mounting your gauges quick and easy; includes attaching hardware. Gauges sold separately, see above.

PART	DESCRIPTION	PRICE
48-8653-C	CHROME 1 GAUGE PANEL	\$9.95
38-8274	CHROME 2 GAUGE PANEL	\$11.95
38-8275	CHROME 3 GAUGE PANEL	\$14.95
38-8276	BLACK 1 GAUGE PANEL	\$7.95
38-8277	BLACK 2 GAUGE PANEL	\$12.95
38-8278	BLACK 3 GAUGE PANEL	\$19.95



Tachometer Conversion Kits

1978-87 Chevy Blazer, Suburban
1978-87 GMC Jimmy, Suburban

GM used three different fuel gauges in 1978-79 models. Determine which gauge you need by the photos shown.

Gauges Included with 36-1870



Gauges Included with 36-1871



Gauges Included with 36-1872



36-1873

Take the guesswork out of upgrading the instrumentation in your classic pickup with the Tachometer Conversion Kit. Each kit has been packed with every component required to convert your existing non-tachometer instrument cluster to a full tachometer package.

Each kit includes:

Tachometer Conversion Kits fit models equipped with factory gauges only.

- Tachometer
- Fuel gauge
- Tachometer wiring harness
- Tachometer mounting plate
- Mounting screws for tachometer mounting plate and fuel gauge
- Gauge cluster backing plate
- Printed circuit and retaining clips
- Instrument cluster lens and retainer
- Directional and high beam indicator lenses
- Spacers and detailed instructions

PART	DESCRIPTION	APPLICATION	REQD	PRICE
36-1870	TACH CONVERSION KIT	1ST DES CHEVY GMC 78-79	(1)	\$299.95
36-1871	TACH CONVERSION KIT	1ST DES CHEVY GMC 78-79	(1)	\$299.95
36-1872	TACH CONVERSION KIT	2ND DES CHEVY GMC 79-80	(1)	\$299.95
36-1873	TACH CONVERSION KIT	CHEVY GMC 83-87	(1)	\$299.95

Tachometers-5000 RPM

Printed Circuits and Instrument Cluster Lenses See Pages 92 & 94



PART	ILL#	DESCRIPTION	APPLICATION	REQD	PRICE
5,000 rpm Tachometers					
36-1878	(1)	TACHOMETER W/O TELL TALE V8	CHEVY GMC 73-75	(1)	\$129.95
36-1880	(2)	TACHOMETER W/TELL TALE V8	CHEVY GMC 73-75	(1)	\$129.95
36-1881	(3)	TACHOMETER 1ST DESIGN V8	CHEVY GMC 76-79	(1)	\$129.95
36-1882	(4)	TACHOMETER 2ND DESIGN V8	CHEVY GMC 79-91	(1)	\$129.95

Components

38-8069	(5)	BRACKET-TACHOMETER MOUNTING	CHEVY GMC 73-91	(1)	\$12.95
36-1884	(6)	WIRING HARNESS-TACHOMETER	W/POINTS 73-74	(1)	\$34.95
36-3104	(6)	WIRING HARNESS-TACHOMETER	W/HEI 75-86	(1)	\$36.95
31-0575	(7)	SCREW-TACHOMETER	CHEVY GMC 73-91	(2)	\$4.45



New and improved 5,000 rpm tachometer features an updated circuit board for the ultimate in accuracy when monitoring your truck's engine speed. Wiring harness and mount bracket are available separately.



Tachometers-7000 RPM

Printed Circuits and Instrument Cluster Lenses See Pages 92 & 94

PART	ILL#	DESCRIPTION	APPLICATION	REQD	PRICE
7,000 rpm Tachometers					
36-2038	(1)	TACHOMETER W/O TELL TALE V8	CHEVY GMC 73-75	(1)	\$129.95
36-2040	(2)	TACHOMETER W/TELL TALE V8	CHEVY GMC 73-75	(1)	\$129.95
36-2041	(3)	TACHOMETER 1ST DESIGN V8	CHEVY GMC 76-79	(1)	\$129.95
36-2042	(4)	TACHOMETER 2ND DESIGN V8	CHEVY GMC 79-91	(1)	\$129.95

Components

38-8069	(5)	BRACKET-TACHOMETER MOUNTING	CHEVY GMC 73-91	(1)	\$12.95
36-1884	(6)	WIRING HARNESS-TACHOMETER	W/POINTS 73-74	(1)	\$34.95
36-3104	(6)	WIRING HARNESS-TACHOMETER	W/HEI 75-86	(1)	\$36.95
31-0575	(7)	SCREW-TACHOMETER	CHEVY GMC 73-91	(2)	\$4.45



7,000 rpm tachometer features an updated circuit board to accurately monitor the speed of an LS engine or other modern day engines. Wiring harness and mounting bracket are available separately.



Brushed Satin Finish Billet Aluminum Interior Parts Give You a Custom Look that is Tailored for Your 1973-91 SUV

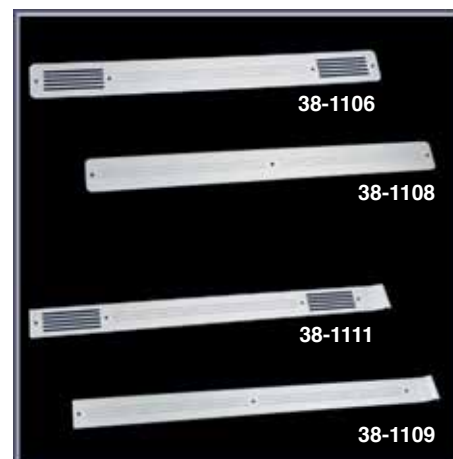
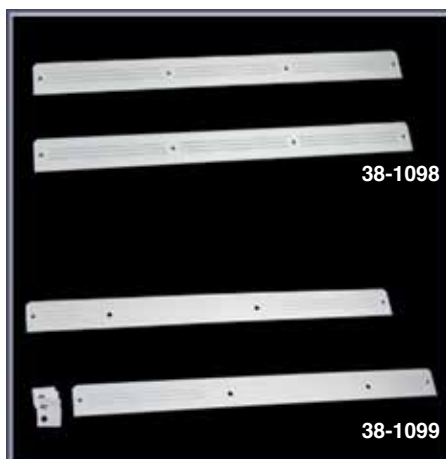
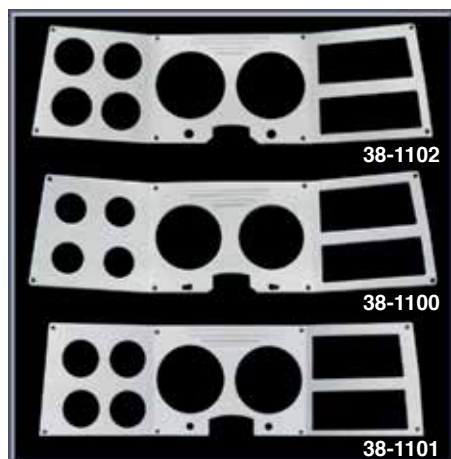

These Billet Aluminum Interior Parts are manufactured using the latest technology to ensure high-quality, custom-looking billet pieces that are tailored specifically for your SUV.

PART	DESCRIPTION	APPLICATION	REQD	PRICE
Billet Aluminum Instrument Overlays				
These pieces install over your existing dash bezel and include hardware to attach to your dash.				
38-1102	DASH BEZEL OVERLAY	CHEVY GMC 73-77	(1)	\$99.95
38-1100	DASH BEZEL OVERLAY	CHEVY GMC 78-80	(1)	\$99.95
38-1101	DASH BEZEL OVERLAY	CHEVY GMC 81-88	(1)	\$99.95

Billet Aluminum Door Insert Panels				
38-1098	PANEL TRIM SET	CHEVY GMC 81-91	(1)	\$49.95
38-1099	PANEL TRIM SET "A"	CHEVY GMC 81-91	(1)	\$59.95

Billet Aluminum Interior Parts are machined from a solid piece of billet aluminum; they feature a brushed non-glare satin finish that will add a custom look to any SUV.

PART	DESCRIPTION	APPLICATION	REQD	PRICE
Billet Aluminum Dash Panels				
38-1106	DASH OVERLAY W/AC	CHEVY GMC 73-80	(1)	\$49.95
38-1108	DASH OVERLAY W/O AC	CHEVY GMC 73-80	(1)	\$49.95
38-1111	DASH OVERLAY W/AC	CHEVY GMC 81-91	(1)	\$49.95
38-1109	DASH OVERLAY W/O AC	CHEVY GMC 81-91	(1)	\$49.95

Note: "A" Fits models equipped with door strap.

Dash Protector ... Prevents Fading and Cracking



PART	DESCRIPTION	APPLICATION	REQD	PRICE
38-2622-BL	DASH PROTECTOR-VELOUR	BLACK	CHEVY GMC 73-80	(1) \$44.95
38-2622-LL	DASH PROTECTOR-VELOUR	BLUE	CHEVY GMC 73-80	(1) \$44.95
38-2622-GR	DASH PROTECTOR-VELOUR	GRAY	CHEVY GMC 73-80	(1) \$44.95
38-2622-RD	DASH PROTECTOR-VELOUR	RED	CHEVY GMC 73-80	(1) \$44.95
38-2622-TN	DASH PROTECTOR-VELOUR	TAN	CHEVY GMC 73-80	(1) \$44.95

Dash Protector eliminates dash replacement and provides preventative care for the undamaged dash. Made from soft, velvety velour that has special UV inhibitors to block the sun and resist shrinking and fading. They are custom cut to fit your dash, and have pre-cut allowances for defrost vents, which makes installation easy using self-adhesive Velcro tabs.

PART	DESCRIPTION	APPLICATION	REQD	PRICE
38-2624-BL	DASH PROTECTOR-VELOUR	BLACK	CHEVY GMC 81-91	(1) \$44.95
38-2624-LL	DASH PROTECTOR-VELOUR	BLUE	CHEVY GMC 81-91	(1) \$44.95
38-2624-GR	DASH PROTECTOR-VELOUR	GRAY	CHEVY GMC 81-91	(1) \$44.95
38-2624-RD	DASH PROTECTOR-VELOUR	RED	CHEVY GMC 81-91	(1) \$44.95
38-2624-TN	DASH PROTECTOR-VELOUR	TAN	CHEVY GMC 81-91	(1) \$44.95

Temperature Control Assemblies

1974-91 Chevy Blazer, Suburban

1974-91 GMC Jimmy, Suburban



32-0638



32-0648

PART	DESCRIPTION	APPLICATION	REQD	PRICE
Models without Air Conditioning				
32-0635	TEMPERATURE CONTROL ASSY	"A" CHEVY GMC 74-80	(1)	\$79.95
32-0636	TEMPERATURE CONTROL ASSY	"B" CHEVY GMC 74-82	(1)	\$79.95
32-0638	TEMPERATURE CONTROL ASSY	CHEVY GMC 83-91	(1)	\$79.95
Models with Air Conditioning				
32-0645	TEMPERATURE CONTROL ASSY	CHEVY GMC 74-75	(1)	\$79.95
32-0646	TEMPERATURE CONTROL ASSY	"C" CHEVY GMC 76-77	(1)	\$79.95
32-0647	TEMPERATURE CONTROL ASSY	"D" CHEVY GMC 77-82	(1)	\$79.95
32-0648	TEMPERATURE CONTROL ASSY	CHEVY GMC 83-91	(1)	\$79.95

Note: "A" With 3-speed fan switch.
 "B" With 4-speed fan switch.
 "C" Blower speed is high when in Max A/C position.
 "D" Blower speed is variable when in Max A/C position.



32-0635



32-0636



32-0645



32-0646



32-0647



32-0648

Heater and A/C Components - See Pages 171-182

Air Vent Outlets

1973-91 Chevy Blazer, Suburban

1973-91 GMC Jimmy, Suburban

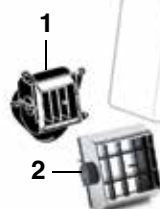

1

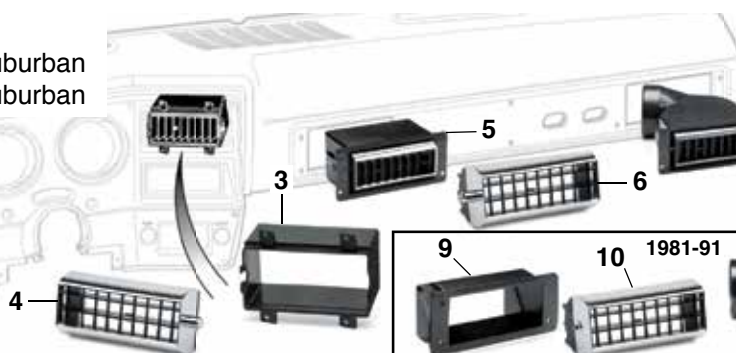

3



5



6



7



8



9

10

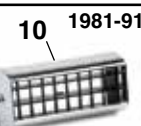

10



11

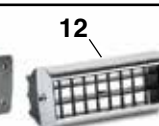

12

PART	ILL#	DESCRIPTION	APPLICATION	REQD	PRICE
38-5250	(1)	VENT ASSEMBLY-LH	CHEVY GMC 73-91	(1)	\$24.95
38-5266	(2)	VENT OUTLET-LH	CHEVY GMC 73-91	(1)	\$19.95
38-5254	(3)	ADAPTOR-CENTER-LH	CHEVY GMC 73-91	(1)	\$16.95
38-5264	(4)	VENT OUTLET-CENTER-LH	CHEVY GMC 73-91	(1)	\$19.95
38-5258	(5)	VENT ASSEMBLY-CENTER-RH	CHEVY GMC 73-80	(1)	\$24.95
38-5264	(6)	VENT OUTLET-CENTER-RH	CHEVY GMC 73-80	(1)	\$19.95

PART	ILL#	DESCRIPTION	APPLICATION	REQD	PRICE
38-5260	(7)	VENT ASSEMBLY-RH	CHEVY GMC 73-80	(1)	\$24.95
38-5264	(8)	VENT OUTLET-RH	CHEVY GMC 73-80	(1)	\$19.95
38-5259	(9)	ADAPTOR-CENTER-RH	CHEVY GMC 81-91	(1)	\$9.95
38-5262	(10)	VENT OUTLET-CENTER-RH	CHEVY GMC 81-91	(1)	\$19.95
38-5261	(11)	ADAPTOR-RH	CHEVY GMC 81-91	(1)	\$16.95
38-5262	(12)	VENT OUTLET-RH	CHEVY GMC 81-91	(1)	\$19.95

Molded Plastic Dash Covers

1973-91 Chevy Blazer, Suburban

1973-91 GMC Jimmy, Suburban



38-2608-BL



38-2610-LL

*After the sell price means Oversize Part Charge. Your order will incur a charge of \$20.00 for each oversized part. Due to packing and/or transportation requirements, please allow additional time for delivery. Oversized Parts are not available for air delivery.

They are designed to install quickly over your existing dash without the use of special tools. Adhesive is included.

PART	DESCRIPTION	APPLICATION	REQD	PRICE
38-2608-BL	DASH COVER - BLACK	CHEVY GMC 73-80	(1)	\$99.95*
38-2608-LL	DASH COVER - BLUE	CHEVY GMC 73-80	(1)	\$99.95*
38-2608-GR	DASH COVER - GRAY	CHEVY GMC 73-80	(1)	\$99.95*
38-2608-RD	DASH COVER - RED	CHEVY GMC 73-80	(1)	\$99.95*
38-2608-SD	DASH COVER - SADDLE	CHEVY GMC 73-80	(1)	\$99.95*



PART	DESCRIPTION	APPLICATION	REQD	PRICE
38-2610-BL	DASH COVER - BLACK	CHEVY GMC 81-91	(1)	\$99.95*
38-2610-LL	DASH COVER - BLUE	CHEVY GMC 81-91	(1)	\$99.95*
38-2610-GR	DASH COVER - GRAY	CHEVY GMC 81-91	(1)	\$99.95*
38-2610-RD	DASH COVER - RED	CHEVY GMC 81-91	(1)	\$99.95*
38-2610-SD	DASH COVER - SADDLE	CHEVY GMC 81-91	(1)	\$99.95*

Speedometer Cables and Speed Sensors

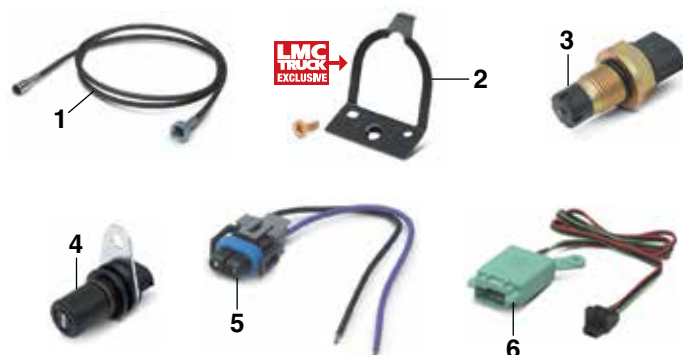

PART	ILL#	DESCRIPTION	APPLICATION	REQD	PRICE
4WD Models with Manual Transmission					
36-2024	(1)	SPEEDO CABLE W/3 SPD	MT 4WD CHEVY GMC 73-74	(1)	\$12.95
36-2026		SPEEDO CABLE W/3 SPD	MT 4WD CHEVY GMC 75-77	(1)	\$19.95
36-2021		SPEEDO CABLE W/4 SPD	MT 4WD CHEVY GMC 73-77	(1)	\$12.95
36-2030		SPEEDO CABLE	MT 4WD CHEVY GMC 78-81	(1)	\$19.95
36-2030		SPEEDO CABLE "A"	MT 4WD CHEVY GMC 82	(1)	\$19.95
36-2031		SPEEDO CABLE-UPR "B"	MT 4WD CHEVY GMC 82	(1)	\$9.95
47-2022-C		SPEEDO CABLE-LWR "B"	MT 4WD CHEVY GMC 82	(1)	\$17.95
36-2030		SPEEDO CABLE	MT 4WD CHEVY GMC 83-87	(1)	\$19.95
36-2026		SPEEDO CABLE	MT 4WD CHEVY GMC 88	(1)	\$19.95
47-2022-C		SPEEDO CABLE	MT 4WD CHEVY GMC 89-90	(1)	\$17.95
4WD Models with Automatic Transmission					
36-2024		SPEEDO CABLE	AT 4WD CHEVY GMC 73-74	(1)	\$12.95
36-2026		SPEEDO CABLE "A"	AT 4WD CHEVY GMC 75-78	(1)	\$19.95
36-2030		SPEEDO CABLE "A"	AT 4WD CHEVY GMC 79-82	(1)	\$19.95
36-2031		SPEEDO CABLE-UPR "B"	AT 4WD CHEVY GMC 75-81	(1)	\$9.95
36-2030		SPEEDO CABLE-UPR "B"	AT 4WD CHEVY GMC 82	(1)	\$19.95
47-2022-C		SPEEDO CABLE-UPR "B"	AT 4WD CHEVY GMC 75-82	(1)	\$17.95
36-2030		SPEEDO CABLE	AT 4WD CHEVY GMC 83-86	(1)	\$19.95
36-2026		SPEEDO CABLE TH400	AT 4WD CHEVY GMC 87-89	(1)	\$19.95
2WD Models with Manual Transmission					
29-1227		SPEEDO CABLE-UPR	MT 2WD CHEVY GMC 73-74	(1)	\$14.95
36-2020		SPEEDO CABLE-LWR	MT 2WD CHEVY GMC 73-74	(1)	\$13.95
29-1227		SPEEDO CABLE W/4 SPD	MT 2WD CHEVY GMC 73-74	(1)	\$14.95
36-2026		SPEEDO CABLE "A"	MT 2WD CHEVY GMC 75-77	(1)	\$19.95
29-1227		SPEEDO CABLE-UPR "A"	MT 2WD CHEVY GMC 78-82	(1)	\$14.95
36-2034		SPEEDO CABLE-LWR "A"	MT 2WD CHEVY GMC 78-82	(1)	\$9.95
36-2031		SPEEDO CABLE-UPR "B"	MT 2WD CHEVY GMC 75-79	(1)	\$9.95
29-1227		SPEEDO CABLE-UPR "B"	MT 2WD CHEVY GMC 80-81	(1)	\$14.95
36-2031		SPEEDO CABLE-UPR "B"	MT 2WD CHEVY GMC 82	(1)	\$9.95
36-2021		SPEEDO CABLE-LWR "B"	MT 2WD CHEVY GMC 75-82	(1)	\$12.95
29-1227		SPEEDO CABLE-UPR	MT 2WD SUBURBAN 83-87	(1)	\$14.95
36-2034		SPEEDO CABLE-LWR	MT 2WD SUBURBAN 83-87	(1)	\$9.95
36-2031		SPEEDO CABLE-UPR	MT 2WD SUBURBAN 88-89	(1)	\$9.95
2WD Models with Automatic Transmission					
36-2026		SPEEDO CABLE	AT 2WD CHEVY GMC 73-74	(1)	\$19.95
36-2026		SPEEDO CABLE "A"	AT 2WD CHEVY GMC 75-79	(1)	\$19.95
29-1227		SPEEDO CABLE "A"	AT 2WD CHEVY GMC 80-82	(1)	\$14.95
36-2031		SPEEDO CABLE-UPR "B"	AT 2WD CHEVY GMC 75-82	(1)	\$9.95
36-2021		SPEEDO CABLE-LWR "B"	AT 2WD CHEVY GMC 75-82	(1)	\$12.95
29-1227		SPEEDO CABLE-UPR	AT 2WD SUBURBAN 83-87	(1)	\$14.95
36-2020		SPEEDO CABLE-LWR	AT 2WD SUBURBAN 83-87	(1)	\$13.95
36-2026		SPEEDO CABLE TH400	AT 2WD SUBURBAN 88-89	(1)	\$19.95
29-1227		SPEEDO CABLE TH700R4	AT 2WD SUBURBAN 88-89	(1)	\$14.95
Components					
38-8068	(2)	RETAINER-SPEEDO CABLE	CHEVY GMC 73-91	(1)	\$4.25
32-5185	(3)	SPEED SENSOR W/O 5SPD MT	CHEVY GMC 88-91	(1)	\$54.95
29-8557	(4)	SPEED SENSOR W/5SPD MT	CHEVY GMC 88-91	(1)	\$44.95
36-0594	(5)	CONNECTOR-SPEED SENSOR	CHEVY GMC 85-91	(1)	\$3.95
29-8551	(6)	SPEED SENSOR-SPEEDOMETER	CHEVY GMC 85-91	(1)	\$59.95

Note: "A" Without cruise control.
"B" With cruise control.

Accelerator Controls

1973-91 Chevy Blazer, Suburban

1973-91 GMC Jimmy, Suburban

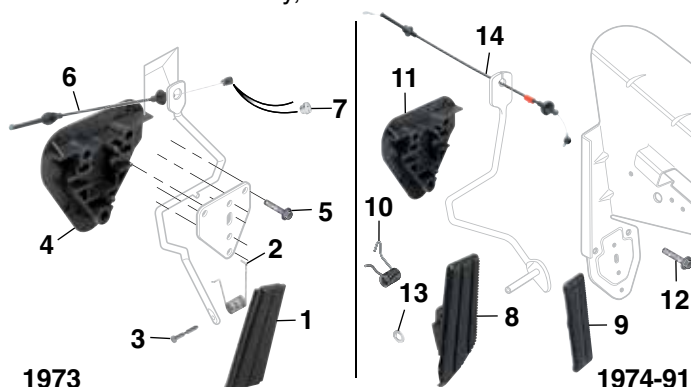

1973

1974-91

PART	ILL#	DESCRIPTION	APPLICATION	REQD	PRICE
30-2221	(1)	ACCELERATOR PEDAL PAD	CHEVY GMC 73	(1)	\$21.95
30-3194	(2)	PEDAL RETURN SPRING	CHEVY GMC 73	(1)	\$2.95
30-3184	(3)	PEDAL RETURN SPRING PIN	CHEVY GMC 73	(1)	\$1.95
30-3070	(4)	ROD SUPPORT	CHEVY GMC 73	(1)	\$10.95
30-0366	(5)	BOLT-ROD SUPPORT	CHEVY GMC 73	(3)	\$4.95
32-4530	(6)	ACCELERATOR CABLE 250 350	CHEVY GMC 73	(1)	\$19.95
30-2735	(7)	RETAINER-CABLE	CHEVY GMC 73-74	(1)	\$2.95
30-2223	(8)	ACCELERATOR PEDAL PAD	CHEVY GMC 74-75	(1)	\$8.95
30-2222	(9)	ACCELERATOR PEDAL PAD 1ST	CHEVY GMC 76	(1)	\$4.95
30-2223	(8)	ACCELERATOR PEDAL PAD 2ND	CHEVY GMC 76-91	(1)	\$8.95
30-3195	(10)	PEDAL RETURN SPRING	CHEVY GMC 74-91	(1)	\$3.95
30-3070	(11)	ROD SUPPORT	CHEVY GMC 74-91	(1)	\$10.95
30-0366	(12)	BOLT-REINFORCE/SUPPORT	CHEVY GMC 74-91	(3)	\$4.95
30-0951	(13)	PUSH NUT	CHEVY GMC 74-91	(1)	\$4.45
32-4532	(14)	ACCELERATOR CABLE 250	CHEVY GMC 77-78	(1)	\$15.95
32-4536		ACCELERATOR CABLE 250	CHEVY GMC 79-82	(1)	\$18.95
32-4534		ACCELERATOR CABLE 305	CHEVY GMC 77-81	(1)	\$31.95
32-4535		ACCELERATOR CABLE 305	CHEVY GMC 82	(1)	\$16.95
32-4537		ACCELERATOR CABLE 305	CHEVY GMC 83-86	(1)	\$19.95
32-4539		ACCELERATOR CABLE 305	CHEVY GMC 87	(1)	\$19.95
32-4531		ACCELERATOR CABLE "A" 350	CHEVY GMC 74	(1)	\$19.95
32-4534		ACCELERATOR CABLE 350	CHEVY GMC 75-77	(1)	\$31.95
32-4535		ACCELERATOR CABLE 350	CHEVY GMC 78-82	(1)	\$16.95
32-4537		ACCELERATOR CABLE 350	CHEVY GMC 83-86	(1)	\$19.95
32-4539		ACCELERATOR CABLE 350	CHEVY GMC 87-91	(1)	\$19.95
32-4534		ACCELERATOR CABLE 4WD 400	CHEVY GMC 75-77	(1)	\$31.95
32-4535		ACCELERATOR CABLE 4WD 400	CHEVY GMC 78-80	(1)	\$16.95
32-4532		ACCELERATOR CABLE 454	SUBURBAN 75-77	(1)	\$15.95
32-4535		ACCELERATOR CABLE 454	SUBURBAN 78-82	(1)	\$16.95
32-4537		ACCELERATOR CABLE 454	SUBURBAN 83-86	(1)	\$19.95
32-4539		ACCELERATOR CABLE 454	SUBURBAN 87-91	(1)	\$19.95
32-4528		ACCELERATOR CABLE "B" 6.2L	CHEVY GMC 82-90	(1)	\$22.95

Note: "A" Models with 4-barrel carburetor.
"B" 1st design - round hole in firewall with rubber grommet cable retainer.

Shop Online ... Fast, Simple & Safe
www.LMCTRUCK.com

24 Hours A Day

7 Days A Week

Online Catalogs Available !

Pedal Pad Kits

1973-91 Chevy Blazer, Suburban

1973-91 GMC Jimmy, Suburban

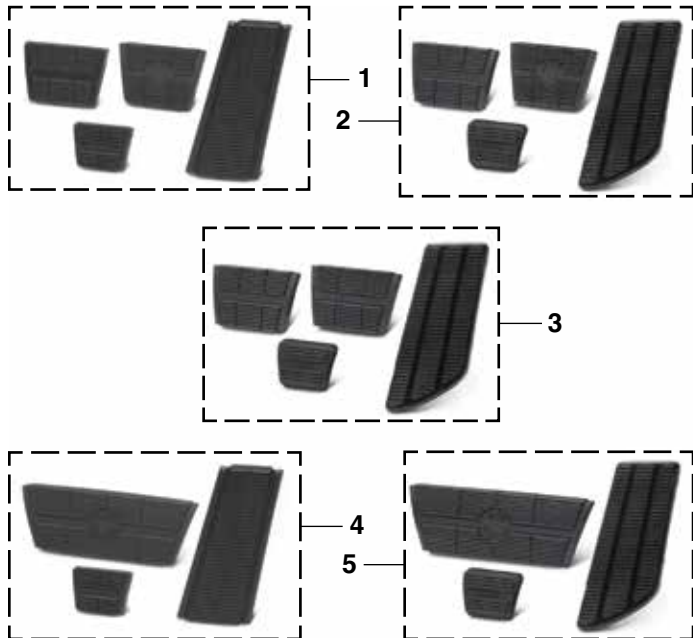

PART	ILL#	DESCRIPTION	APPLICATION	REQD	PRICE
30-2261	(1)	PEDAL KIT-4PC MANUAL	CHEVY GMC 73	(1)	\$24.95
30-2262	(2)	PEDAL KIT-4PC MANUAL	"A" CHEVY GMC 74-84	(1)	\$16.95
30-2263	(3)	PEDAL KIT-4PC MANUAL	CHEVY GMC 85-91	(1)	\$16.95
30-2260	(4)	PEDAL KIT-3PC AUTO	CHEVY GMC 73	(1)	\$21.95
30-2265	(5)	PEDAL KIT-3PC AUTO	CHEVY GMC 74	(1)	\$14.95
30-2264		PEDAL KIT-3PC AUTO	"A" CHEVY GMC 75-91	(1)	\$14.95

Note: "A" Pedal Kit includes 1976-87 2nd design accelerator pad.

Pedal Pads

1973-91 Chevy Blazer, Suburban

1973-91 GMC Jimmy, Suburban

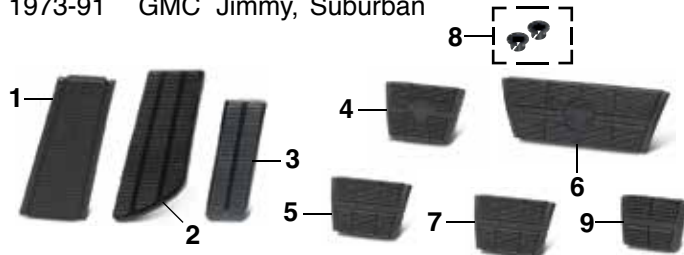

PART	ILL#	DESCRIPTION	APPLICATION	REQD	PRICE
30-2221	(1)	ACCELERATOR PEDAL PAD	CHEVY GMC 73	(1)	\$21.95
30-2223	(2)	ACCELERATOR PEDAL PAD	CHEVY GMC 74-75	(1)	\$8.95
30-2222	(3)	ACCELERATOR PEDAL PAD	1ST CHEVY GMC 76	(1)	\$4.95
30-2223	(2)	ACCELERATOR PEDAL PAD	2ND CHEVY GMC 76-91	(1)	\$8.95
30-2225	(4)	BRAKE PEDAL PAD	MANUAL CHEVY GMC 73-84	(1)	\$5.95
30-2235	(5)	BRAKE PEDAL PAD	MANUAL CHEVY GMC 85-91	(1)	\$4.95
30-2234	(6)	BRAKE PEDAL PAD	AUTO CHEVY GMC 73-74	(1)	\$5.95
30-2229		BRAKE PEDAL PAD	AUTO CHEVY GMC 75-91	(1)	\$6.95
30-2235	(7)	CLUTCH PEDAL PAD	CHEVY GMC 73-91	(1)	\$4.95
32-6157	(8)	BUSHING SET-BRAKE/CLUTCH	CHEVY GMC 73-91	(AR)	\$4.95
30-2227	(9)	PARKING BRAKE PEDAL PAD	CHEVY GMC 73	(1)	\$4.95
30-2228		PARKING BRAKE PEDAL PAD	CHEVY GMC 74-91	(1)	\$3.95

Billet Aluminum Pedal Kits



Billet Pedal Kits are machined from a solid piece of billet aluminum and feature a brushed non-glare satin finish ensuring a high-quality, custom-looking billet piece tailored specifically for your truck. Hardware included. **Fits models with Automatic Transmission only.**

PART	DESCRIPTION	APPLICATION	REQD	PRICE
38-1116	BILLET PEDAL KIT 4 PIECE	CHEVY GMC 75-83	(1)	\$89.95
38-1115	BILLET PEDAL KIT 3 PIECE	CHEVY GMC 84-91	(1)	\$89.95

A-pillar Trim Set with Built-in Tweeters

1981-91 Chevy Blazer, Suburban

1981-91 GMC Jimmy, Suburban



LMC
TRUCK
EXCLUSIVE



A-pillar Trim Set with high-frequency speakers offer improved sound clarity. The 1" diameter integrated tweeters are rated at 25 watts RMS and can be rotated to fine-tune the stereo imaging.

A-pillar trim fits exactly as original trim. Each speaker has an inline filter on the wire leads that must be used to block out low and mid-range frequencies. Available in black and can be painted to match the color of your interior.

PART	DESCRIPTION	APPLICATION	REQD	PRICE
38-8518	A-PILLAR TRIM SET W/TWEETERS "A"	CHEVY GMC 81-91	(1)	\$129.95
38-8528	REPLACEMENT TWEETER	CHEVY GMC 81-91	(1)	\$15.95

Note: "A" A-pillar moldings were original for 1981-91 models and can be used on 1973-80 models with slight modification.

Kick Panel Set with Speakers



38-8508

Molded Kick Panels with speakers sound great and enhance the appearance of your truck's interior. They feature 6.5" coaxial speakers with 80 watts peak power capacity and a frequency response of 80-18KHZ. Kick Panels can be painted to match the color of your interior, see page 76 for ColorBond.

PART	DESCRIPTION	APPLICATION	REQD	PRICE
38-8508	KICK PANEL SET W/SPEAKERS "A"	CHEVY GMC 73-91	(1)	\$129.95

Note: "A" Hood release cable requires relocation for 1977-91 models.

Speaker Components

1979-91 Chevy Blazer, Suburban

1979-91 GMC Jimmy, Suburban

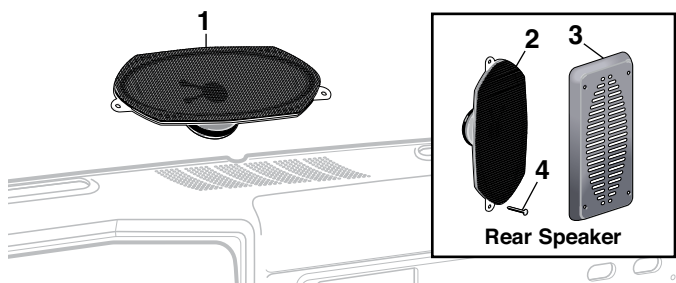

PART	ILL#	DESCRIPTION	APPLICATION	REQD	PRICE
38-8250	(1)	DASH RADIO SPEAKER	"A" CHEVY GMC 79-91	(1)	\$54.95
38-8250	(2)	REAR SPEAKER	CHEVY GMC 79-91	(2)	\$54.95
38-8256	(3)	SPEAKER GRILLE-BLACK	CHEVY GMC 80-84	(2)	\$4.95
38-8256	(3)	SPEAKER GRILLE-BLACK	CHEVY GMC 85-91	(2)	\$4.95
30-0476	(4)	SCREW	CHEVY GMC 80-91	(8)	\$.95

Note: "A" For models NOT originally equipped with stereo.
"B" Fits models without Silverado or Sierra package

8" Powered Subwoofer



**1 Year
Warranty**

This 8-inch powered subwoofer is housed in a rigid die-cast aluminum chassis for better heat dissipation and powered by a built-in 100-watt amplifier with 200 watts max output. Has frequency response of 35-100Hz and total harmonic distortion of 0.08%.

Features include a fully adjustable crossover network between 50-100Hz, independent gain (volume) and 0 or 180-degree phase control. Subwoofer can be connected to radio with low level input RCA connectors or wired directly to radio through the high level input using supplied wiring harness. Includes mounting brackets, wiring harness and wired remote bass control. Compact 9" x 2.75" x 13.75" size weighing 9 lbs.

PART	DESCRIPTION	APPLICATION	PRICE
38-8527	POWERED SUBWOOFER-8"	100 WATT	\$199.95

Full Range Speaker Set



Full Range Speaker Set is the perfect upgrade to add more thump behind the seat. Speaker enclosure is wedge shaped, made from MDF and protected by durable carpet. Enclosures are a mirror image of each other with each box containing one 8" woofer with port and a soft dome tweeter for 175 watts power handling, 60-22,000 Hz frequency response and 4

ohms impedance. Acoustic batting is used to increase sound quality and performance. Chrome spring loaded terminals for easy wire installation. Dimensions: 16-1/4" wide, 13-1/2" high, 7-1/2" deep at bottom, 3-3/4" deep at top.

PART	DESCRIPTION	APPLICATION	REQD	PRICE
38-8599	FULL RANGE SPEAKER SET	175 WATT	(1)	\$199.95

USB/Auxiliary Input Extension Cable



38-8547

USB/Auxiliary Input Extension Cable gives you a convenient location to plug in external sources. Cable is 54" long and features USB and 3.5mm auxiliary connections. Black version includes under-dash housing.

PART	DESCRIPTION	REQD	PRICE
38-8547	USB/AUX EXTENSION CABLE-BLACK	(1)	\$29.95
38-8548	USB/AUX EXTENSION CABLE-CHROME	(1)	\$29.95

Dual Voice Coil Speaker



38-8565

Dual Voice Coil Speaker looks like original design but features today's cutting edge technology. It provides the best possible sound from the original speaker location and is pre-wired to plug into the radio instantly. It connects both channels of the stereo to one speaker and has 70% more cone area than dual cone

speakers, allowing better sound quality especially in lower bass frequencies. Features large cobalt ferrite magnets and foam surrounds and can handle 80 watts of power.

PART	DESCRIPTION	APPLICATION	REQD	PRICE
38-8565	DUAL VOICE COIL SPEAKER	CHEVY GMC 73-91	(1)	\$59.95

Replacement Dash Speakers



38-8519

These high-quality Replacement Speakers are designed to replace factory stereo speakers. They feature a high-quality textured paper cone for better sound imaging, a dense foam surround resistant to drying and cracking and a high frequency response and can handle 60 watts of power. They also utilize large cobalt ferrite magnets with galvanized steel mounting brackets. *For use on models originally equipped with factory stereo.*

PART	DESCRIPTION	APPLICATION	REQD	PRICE
38-8519	STEREO SPEAKER SET	CHEVY GMC 85-91	(1)	\$44.95

Dual Front Speakers



Dual Front Speaker Assembly installs in original single speaker location and is pre-wired to plug in instantly to the radio, providing quality stereo sound to your truck. It features large cobalt ferrite magnets, foam surrounds and a high frequency response that can handle 80 watts of power. Base plate is made of duron with coaxial

speakers riveted in place and is cloth covered. *For use on models not originally equipped with stereo.*

PART	DESCRIPTION	APPLICATION	REQD	PRICE
38-8517	DASH STEREO SPEAKER	CHEVY GMC 73-91	(1)	\$44.95

RetroSound Radios ... Original Looks with Modern Features



38-8502

RetroSound Radios require mounting kits, sold separately.

How-To Video Available
Featuring TV Personality Kevin Tetz
Visit lmctruck.com/product-videos

Each RetroSound Radio looks like the original radio – down to the authentic push-button styling – but is packed with all the features of a modern stereo. Featuring a patented InfiniMount adjustable shaft system, this radio is made to fit virtually any dash opening.



38-8582

38-8593

38-8594

Custom Mounting Kits

Custom mounting kits include retro styled knobs and chrome or black bezel.

PART	DESCRIPTION	APPLICATION	REQD	PRICE
38-8582	MOUNTING KIT-CHROME BEZEL CHROME KNOBS	73-91	(1)	\$44.95
38-8593	MOUNTING KIT-CHROME BEZEL, BLACK KNOBS	73-77	(1)	\$44.95
38-8594	MOUNTING KIT BLACK BEZEL, BLACK KNOBS	73-77	(1)	\$44.95

Screen Protectors

Optional licensed screen protectors to give the radio a vintage look. Non-adhesive installation makes it easy to put on and take off. Comes in a pack of 3.



38-8472



38-8474



38-8473



38-8475

PART	DESCRIPTION	APPLICATION	REQD	PRICE
38-8472	SCREEN PROTECTOR-3 PACK	CHEVROLET 73-91	(1)	\$24.95
38-8473	SCREEN PROTECTOR-3 PACK SOLID BOWTIE	73-91	(1)	\$24.95
38-8474	SCREEN PROTECTOR-3 PACK OUTLINED BOWTIE	73-91	(1)	\$24.95
38-8475	SCREEN PROTECTOR-3 PACK	GM 73-91	(1)	\$24.95

Laguna Radio

Features white illumination; single rear mounted auxiliary port; high power 18 watts x 4-channels RMS amplifier; and 30 AM/FM pre-sets. Available in chrome with chrome push buttons. Compact 3-1/2" x 5-1/2" x 1-1/2" installation size.



38-8493

PART	DESCRIPTION	APPLICATION	REQD	PRICE
38-8493	STEREO-LAGUNA-CHROME FACE	CHEVY GMC 73-91	(1)	\$169.95

Long Beach Radio

Features built-in Bluetooth technology to stream music or phone calls wirelessly; subwoofer output with variable crossover; high-quality RDS AM/FM tuner; 32,000 color illumination; dual rear-mounted USB and auxiliary ports; high power 25 watts x 4-channels RMS amplifier; front and rear RCA pre-outs; and 30 AM/FM pre-sets. Long Beach radio is Sirius-XM ready (A Sirius-XM connect tuner and subscription are required. For more information, visit www.siriusxm.com). Available in chrome with chrome push buttons or black with black push buttons. 3-1/2" x 5-1/2" x 1-1/2" installation size.



38-8503

PART	DESCRIPTION	APPLICATION	REQD	PRICE
38-8502	STEREO-LONG BEACH-CHROME FACE	CHEVY GMC 73-91	(1)	\$389.95
38-8503	STEREO-LONG BEACH-BLACK FACE	CHEVY GMC 73-91	(1)	\$389.95

Reproduction Rear View Mirror



PART	ILL#	DESCRIPTION	APPLICATION	REQD	PRICE
38-5138	(1)	REAR VIEW MIRROR	CHEVY GMC 73-76	(1)	\$39.95
38-5119	(2)	MIRROR MOUNT	CHEVY GMC 73-76	(1)	\$1.49
38-0710	(3)	GLUE-MIRROR MOUNT			\$3.49

Bowtie Rear View Mirrors



Bowtie Rear View Mirror is available in black or polished aluminum finish and features no-glare tinted solar glass that eliminates the need for the day/night feature. Bowtie Rear View Mirror comes complete with mirror arm that installs onto the original rear view mirror bracket.

PART	DESCRIPTION	REQD	PRICE
38-5156	BOWTIE MIRROR 8" BLACK	(1)	\$89.95
38-5157	BOWTIE MIRROR 8" POLISHED	(1)	\$89.95

Vinyl Sun Visor Set



These Reproduction Sun Visors are designed like the originals, right down to the evenly stitched bindings and metal tips. *Sun Visor Brackets are available separately.*

Sun Visor Installation Tip: If your sun visor is loose on the rod and won't stay in the up position, bend the rod slightly to tighten the sun visor on the rod.

PART	ILL#	DESCRIPTION	APPLICATION	REQD	PRICE
38-2119-BL	(1)	SUN VISOR SET W/O BRACKET	BLACK 73-91	(1)	\$59.95
38-2119-LL		SUN VISOR SET W/O BRACKET	BLUE 73-91	(1)	\$89.95
38-2119-GR		SUN VISOR SET W/O BRACKET	GRAY 73-91	(1)	\$89.95
38-2119-LG		SUN VISOR SET W/O BRACKET	LT GRAY 73-91	(1)	\$89.95
38-2119-RD		SUN VISOR SET W/O BRACKET	RED 73-91	(1)	\$89.95
38-2119-TN		SUN VISOR SET W/O BRACKET	TAN 73-91	(1)	\$89.95
38-2168	(2)	BRACKET-W/SCREWS-LH	CHROME 73-91	(1)	\$19.95
38-2169		BRACKET-W/SCREWS-RH	CHROME 73-91	(1)	\$19.95
38-2128	(3)	BRACKET-W/SCREWS-LH	PAINTABLE 73-91	(1)	\$10.95
38-2129		BRACKET-W/SCREWS-RH	PAINTABLE 73-91	(1)	\$10.95
30-0079	(4)	SCREW KIT-BRACKET 6PC	CHEVY GMC 73-91	(1)	\$1.95
30-0829	(5)	U-NUT-BRACKET	CHEVY GMC 73-91	(6)	\$4.49

Custom Replacement Rear View Mirrors



Replacement Rear View Mirrors Include Mirror Mount

PART	DESCRIPTION	APPLICATION	REQD	PRICE
38-5160	CHROME MIRROR 8" RIBBED BACK	DAY/NIGHT	(1)	\$29.95
38-5170	BILLET MIRROR 9" POLISHED		(1)	\$38.95
38-5119	MIRROR MOUNT		(1)	\$1.49
38-0710	GLUE-MIRROR MOUNT			\$3.49

Replacement Rear View Mirrors



38-5122



38-1951

Replacement Rear View Mirrors Include Mirror Mount

PART	DESCRIPTION	APPLICATION	REQD	PRICE
38-5121	BLACK MIRROR 8"	DAY/NIGHT	(1)	\$10.95
38-5120	BLACK MIRROR 10"	DAY/NIGHT	(1)	\$11.95
38-5122	BLACK MIRROR 12"	DAY/NIGHT	(1)	\$12.95
38-1951	CHROME MIRROR 9"	DAY/NIGHT	(1)	\$29.95
38-5119	MIRROR MOUNT		(1)	\$1.49
38-0710	GLUE-MIRROR MOUNT			\$3.49

ABS Plastic Headliners ... The Long-Term Solution to Sagging Headliners

1973-91 Chevy Blazer, Suburban
1973-91 GMC Jimmy, Suburban

The original headliner board for a 1976-91 Blazer/Jimmy and a 1973-91 Suburban was made of pressed fiberboard. Over time the headlining material separates from the fiberboard and falls down with the fiberboard usually deteriorated beyond repair. These ABS plastic-backed headliners are a simple, cost-effective, long-term solution to this problem.

Replacement Headliners are vacuum-formed ABS plastic covered with foam-backed perforated vinyl or cloth materials in colors that fit and function as original. Replacement headliners install as original using existing trim.

- Easy Installation
- No Special Tools
- Instructions Included



Black

Cloth Colors



Blue



Gray



Light Gray



Red



Tan

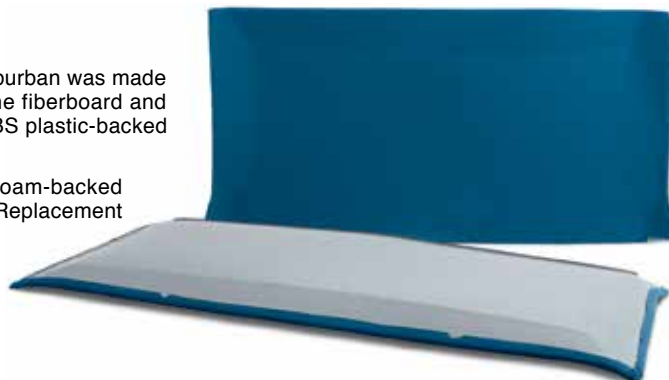

Headliner Kits are designed for models not originally equipped with a factory headliner.

Vinyl Colors



Black



Blue



Light Gray



Red



Tan

PART	DESCRIPTION	APPLICATION	REQD	PRICE
------	-------------	-------------	------	-------

Blazer / Jimmy Replacement Headliners Fits Models Originally Equipped with Factory Headliner

38-2032-BL	HEADLINER-VINYL	BLACK	BLZ JIM	76-91	(1)	\$259.95*
38-2032-LL	HEADLINER-VINYL	BLUE	BLZ JIM	76-91	(1)	\$259.95*
38-2032-LG	HEADLINER-VINYL	LIGHT GRAY	BLZ JIM	76-91	(1)	\$259.95*
38-2032-RD	HEADLINER-VINYL	RED	BLZ JIM	76-91	(1)	\$259.95*
38-2032-TN	HEADLINER-VINYL	TAN	BLZ JIM	76-91	(1)	\$259.95*

38-2033-BL	HEADLINER-CLOTH	BLACK	BLZ JIM	76-91	(1)	\$239.95*
38-2033-LL	HEADLINER-CLOTH	BLUE	BLZ JIM	76-91	(1)	\$239.95*
38-2033-GR	HEADLINER-CLOTH	GRAY	BLZ JIM	76-91	(1)	\$239.95*
38-2033-LG	HEADLINER-CLOTH	LIGHT GRAY	BLZ JIM	76-91	(1)	\$239.95*
38-2033-RD	HEADLINER-CLOTH	RED	BLZ JIM	76-91	(1)	\$239.95*
38-2033-TN	HEADLINER-CLOTH	TAN	BLZ JIM	76-91	(1)	\$239.95*

Blazer / Jimmy Headliner Kits Fits Models NOT Originally Equipped with Factory Headliner

38-2035-LL	HEADLINER-CLOTH	BLUE	BLZ JIM	76-91	(1)	\$244.95*
38-2035-GR	HEADLINER-CLOTH	GRAY	BLZ JIM	76-91	(1)	\$244.95*
38-2035-LG	HEADLINER-CLOTH	LIGHT GRAY	BLZ JIM	76-91	(1)	\$244.95*
38-2035-RD	HEADLINER-CLOTH	RED	BLZ JIM	76-91	(1)	\$244.95*
38-2035-TN	HEADLINER-CLOTH	TAN	BLZ JIM	76-91	(1)	\$244.95*

PART	DESCRIPTION	APPLICATION	REQD	PRICE
------	-------------	-------------	------	-------

Suburban Replacement Headliners Fits Models Originally Equipped with Rear Air Conditioning Only

38-2039-LL	HEADLINER-CLOTH	BLUE	SUBURBAN	73-91	(1)	\$499.95*
38-2039-GR	HEADLINER-CLOTH	GRAY	SUBURBAN	73-91	(1)	\$499.95*
38-2039-LG	HEADLINER-CLOTH	LIGHT GRAY	SUBURBAN	73-91	(1)	\$499.95*
38-2039-RD	HEADLINER-CLOTH	RED	SUBURBAN	73-91	(1)	\$499.95*
38-2039-TN	HEADLINER-CLOTH	TAN	SUBURBAN	73-91	(1)	\$499.95*

38-2038-BL	HEADLINER-VINYL	BLACK	SUBURBAN	73-91	(1)	\$499.95*
38-2038-LL	HEADLINER-VINYL	BLUE	SUBURBAN	73-91	(1)	\$499.95*
38-2038-LG	HEADLINER-VINYL	LIGHT GRAY	SUBURBAN	73-91	(1)	\$499.95*
38-2038-RD	HEADLINER-VINYL	RED	SUBURBAN	73-91	(1)	\$499.95*
38-2038-TN	HEADLINER-VINYL	TAN	SUBURBAN	73-91	(1)	\$499.95*

* After the sell price means Oversize Part Charge. Your order will incur a charge of \$20.00 for each oversized part. Due to packing and/or transportation requirements, please allow additional time for delivery. Oversized Parts are not available for air delivery.

Highliner with Built-In Speakers ... For a Stereo System Above the Rest

Highliner uses four built-in, uniquely placed speakers which guarantee true stereo separation as well as less distortion and ensures clarity at lower volume levels by neutralizing the echo effect found in most pickups. Radio console is designed to accept optional aftermarket stereo cassette players, CD players or CB radios.

Highliner is manufactured from high-impact, leather-grained, black ABS plastic and can be painted to match the color of the interior. It installs easily and includes four 4" air suspension speakers with a 5.8 ounce magnet, which handles up to 10 watts of power. Features high-temperature resistant voice coils and comes with foam speaker baffle and suppression pads, antenna extension cable, bezel plate, installation hardware and instructions.

Match the
Color of Your
Interior with
ColorBond
See Page 76



38-2046-BL

PART	DESCRIPTION	APPLICATION	REQD	PRICE
------	-------------	-------------	------	-------

38-2046-BL	HIGHLINER W/BUILT-IN SPEAKERS	BLZ JIM	76-91	(1)	\$364.95*
------------	-------------------------------	---------	-------	-----	-----------

* After the sell price means Oversize Part Charge. Your order will incur a charge of \$20.00 for each oversized part. Due to packing and/or transportation requirements, please allow additional time for delivery. Oversized Parts are not available for air delivery.

Shelf-It™ ... The Ultimate in Organized Convenience

Shelf-It™ is ideal for storing items within reach but out of sight. It is made of heavy-duty extruded aluminum and features a durable, soft, velvet-like finish. Installation is easy; simply remove sun visors and install mounting brackets in the existing sun visor holes. Mount Shelf-It™ to the brackets and then attach sun visors to the Shelf-It™; no drilling required.

PART	DESCRIPTION	APPLICATION	REQD	PRICE
------	-------------	-------------	------	-------

38-1091-BL	SHELF-IT	CHEVY GMC	73-91	(1)	\$99.95
38-1091-GR	SHELF-IT	CHEVY GMC	73-91	(1)	\$99.95
38-1091-TN	SHELF-IT	CHEVY GMC	73-91	(1)	\$99.95



Shelf-It™

Clear Dome Light Lens ... For a Brighter Light and a Cleaner Look



Made to original equipment specifications, this clear-diffused dome light lens replaces your original opaque dome light lens. Fits original dome light housing; no modification required for installation.

Kit includes clear dome light lens, chrome housing and LED bulb.



For More Information on LED Bulbs See
Page 196

Combine a chrome dome light housing with an LED dome light bulb for a dramatic change to the interior lighting at night.

PART	DESCRIPTION	APPLICATION	REQD	PRICE
36-4632	DOME LIGHT KIT	BLZ JIM 73-91	(1)	\$24.95
36-4207	DOME LIGHT LENS	CLEAR BLZ JIM 73-91	(1)	\$6.95
36-4647	DOME LIGHT HOUSING	CHROME BLZ JIM 73-91	(1)	\$19.95
36-0205	LED BULB	WHITE BLZ JIM 73-91	(1)	\$5.95
36-4632	FRONT DOME LIGHT KIT	SUBURBAN 73-84	(1)	\$24.95

PART	DESCRIPTION	APPLICATION	REQD	PRICE
36-4207	FRONT DOME LIGHT LENS	CLEAR SUBURBAN 73-84	(1)	\$6.95
36-4647	FRONT DOME LIGHT HOUSING	CHROME SUBURBAN 73-84	(1)	\$19.95
36-0205	LED BULB-FRONT	WHITE SUBURBAN 73-84	(1)	\$5.95
36-4632	REAR DOME LIGHT KIT	"A" SUB 73-91	(1)	\$24.95
36-4207	REAR DOME LIGHT LENS	CLEAR "A" SUB 73-91	(1)	\$6.95
36-4647	REAR DOME LIGHT HOUSING	CHROME "A" SUB 73-91	(1)	\$19.95
36-0205	LED BULB-REAR	WHITE "A" SUB 73-91	(1)	\$5.95

Note: "A" Fits 1986-91 models with rear air conditioning.

Billet Accessories for Your Truck



PART	DESCRIPTION	APPLICATION	REQD	PRICE
38-1577	DOOR LOCK KNOB SET-SMOOTH	MACHINED 73-91	(1)	\$11.95
38-1578	DOOR LOCK KNOB SET-SMOOTH	POLISHED 73-91	(1)	\$16.95
38-1579	DOOR LOCK KNOB SET-STEPPED	MACHINED 73-91	(1)	\$10.95
38-1580	DOOR LOCK KNOB SET-STEPPED	POLISHED 73-91	(1)	\$16.95
38-1573	DOOR LOCK KNOB SET-ROUND	BLACK MACHINED 73-91	(1)	\$21.95

Billet aluminum parts are manufactured from the highest quality T-6 aircraft aluminum, resulting in strong and durable products that require little or no maintenance.

PART	DESCRIPTION	APPLICATION	REQD	PRICE
38-2091	DOOR PULL STRAP COVER	BLACK 81-91	(4)	\$21.95
38-2092	DOOR PULL STRAP COVER	POLISHED 81-91	(4)	\$21.95
38-1583	SHIFT LEVER KNOB-FLAT TOP	BLACK MACHINED 73-91	(1)	\$16.95
38-1575	SHIFT LEVER KNOB-FLAT TOP	MACHINED 73-91	(1)	\$24.95
38-1584	SHIFT LEVER KNOB-FLAT TOP	POLISHED 73-91	(1)	\$21.95
38-1594	PARKING BRAKE HANDLE	MACHINED 73-91	(1)	\$14.95
38-1595	PARKING BRAKE HANDLE	POLISHED 73-91	(1)	\$19.95
38-1596	PARKING BRAKE HANDLE	BLACK MACHINED 73-91	(1)	\$23.95
38-1587	WIPER POST COVER SET-FLAT TOP	MACHINED 73-91	(1)	\$29.95
38-1588	WIPER POST COVER SET-BULLET	MACHINED 73-91	(1)	\$24.95
38-1589	WIPER POST COVER SET-BULLET	POLISHED 73-91	(1)	\$29.95

Billet Aluminum Steering Column Shifter



PART	DESCRIPTION	PRICE
38-1952	SHIFTER-POLISHED	\$29.95
38-1961	SHIFTER-BLACK MACHINED	\$89.95

Billet Aluminum Steering Column Kit

Three-piece kit includes turn signal lever, tilt wheel lever and emergency flasher knob.



PART	DESCRIPTION	PRICE
38-1950	COLUMN KIT-POLISHED	\$19.95
38-1994	COLUMN KIT-BLACK MACHINED	\$59.95

Interior Cab Molding Components

1973-91 Chevy & GMC Suburban

Molding pieces are only available in black but can be painted to match the color of your interior.

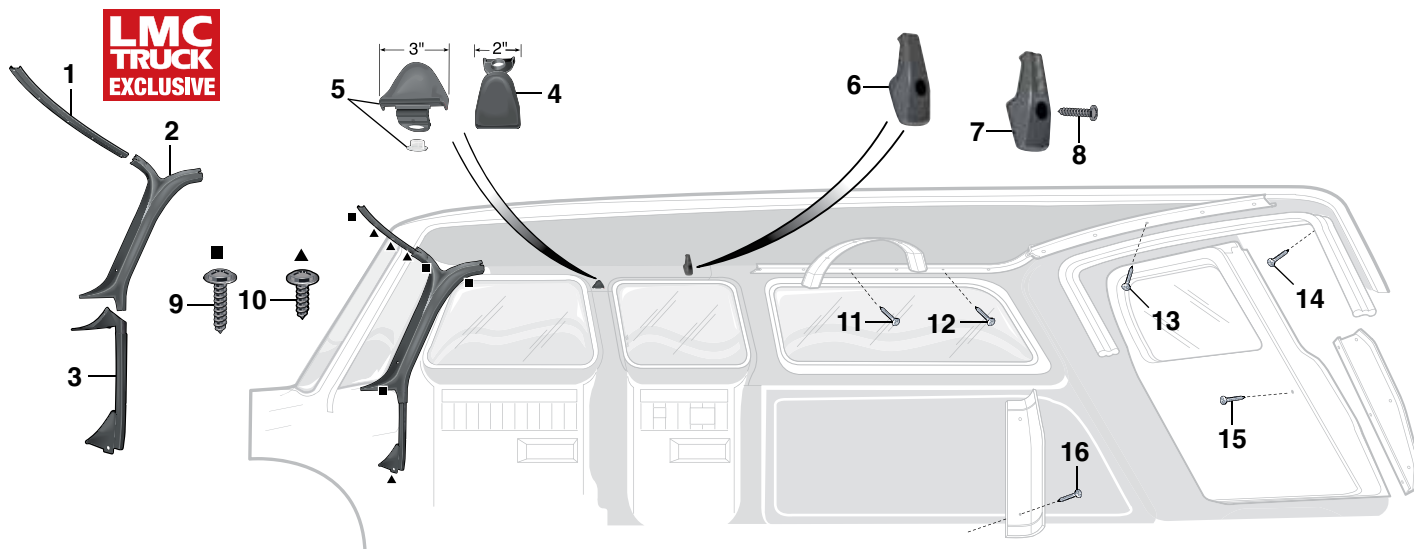

PART	ILL#	DESCRIPTION	APPLICATION	REQD	PRICE	PART	ILL#	DESCRIPTION	APPLICATION	REQD	PRICE			
38-5365-BL	(1)	WINDSHIELD UPPER-BLACK	SUBURBAN	73-91	(1)	\$24.95	30-2701	(6)	COAT HOOK	SUBURBAN	73-81	(AR)	\$7.95	
						30-2698-BL	(7)	COAT HOOK-BLACK	SUBURBAN	82-91	(AR)	\$8.95		
38-5370-BL	(2)	A-PILLAR-BLACK-LH	"A"	SUBURBAN	81-91	(1)	\$19.95	30-0572	(8)	SCREW-BLACK	SUBURBAN	82-91	(2)	\$4.45
38-5371-BL		A-PILLAR-BLACK-RH	"A"	SUBURBAN	81-91	(1)	\$19.95	30-0531	(9)	SCREW-BLACK-LONG	SUBURBAN	73-91	(AR)	\$1.95
38-5372-BL	(3)	INNER POST LOWER-BLACK-LH	SUBURBAN	81-91	(1)	\$9.95	30-0418	(10)	SCREW-BLACK-SHORT	SUBURBAN	73-91	(AR)	\$9.95	
38-5373-BL		INNER POST LOWER-BLACK-RH	SUBURBAN	81-91	(1)	\$9.95	30-0416	(11)	SCREW-ROOF CENTER TRIM	SUBURBAN	76-91	(AR)	\$5.50	
38-5440-BL	(4)	SEAT BELT COVER-BLK 2" WIDE	SUBURBAN	81-87	(2)	\$5.95	30-0416	(12)	SCREW-UPPER SIDE TRIM	SUBURBAN	76-91	(AR)	\$5.50	
38-5441-BL	(5)	SEAT BELT COVER-BLK 3" WIDE	SUBURBAN	81-87	(2)	\$6.95	30-0416	(13)	SCREW-UPPER REAR TRIM	SUBURBAN	76-91	(AR)	\$5.50	
Note: "A" A-Pillar moldings were original for 1981-91 models, and can be used on 1973-80 models with slight modification. "B" Without rear air conditioning.						30-0416	(14)	SCREW-REAR HEADER TRIM	SUBURBAN	76-81	(AR)	\$5.50		
						30-0981		SCREW-REAR HEADER TRIM	SUBURBAN	82-91	(AR)	\$1.25		
						30-0418	(15)	SCREW-REAR DOOR MOLDING	SUBURBAN	85-91	(AR)	\$9.95		
						30-0416	(16)	SCREW-REAR MOLDING "B"	SUBURBAN	82-91	(AR)	\$5.50		

Interior Cab Molding Components

1976-91 Chevy Blazer

1976-91 GMC Jimmy

Molding pieces are only available in black but can be painted to match the color of your interior.



						PART	ILL#	DESCRIPTION	APPLICATION	REQD	PRICE			
						38-5372-BL	(3)	INNER POST LOWER-BLACK-LH	BLZ JIM	81-91	(1)	\$9.95		
						38-5373-BL		INNER POST LOWER-BLACK-RH	BLZ JIM	81-91	(1)	\$9.95		
						38-5366-BL	(4)	SIDE WINDOW UPPER-BLACK	BLZ JIM	76-91	(2)	\$16.95		
PART	ILL#	DESCRIPTION	APPLICATION	REQD	PRICE									
38-5365-BL	(1)	WINDSHIELD UPPER-BLACK	BLZ JIM	76-91	(1)	\$24.95								
						38-5440-BL	(5)	SEAT BELT COVER-BLK 2" WIDE	BLZ JIM	81-87	(2)	\$5.95		
						38-5441-BL	(6)	SEAT BELT COVER-BLK 3" WIDE	BLZ JIM	81-87	(2)	\$6.95		
38-5370-BL	(2)	A-PILLAR-BLACK-LH	"A"	BLZ JIM	81-91	(1)	\$19.95	30-2701	(7)	COAT HOOK	BLZ JIM	77-81	(2)	\$7.95
38-5371-BL		A-PILLAR-BLACK-RH	"A"	BLZ JIM	81-91	(1)	\$19.95	30-2698-BL	(8)	COAT HOOK	BLZ JIM	82-91	(2)	\$8.95
Note: "A" A-Pillar moldings were original for 1981-91 models and can be used on 1973-80 models with slight modification.						30-0572	(9)	SCREW-BLACK	BLZ JIM	82-91	(2)	\$4.45		
						30-0531	(10)	SCREW-BLACK-LONG	BLZ JIM	76-91	(AR)	\$1.95		
						30-0418	(11)	SCREW-BLACK-SHORT	BLZ JIM	76-91	(AR)	\$9.95		

Fuel Pump - V8

1973-91 Chevy Blazer, Suburban

1973-91 GMC Jimmy, Suburban

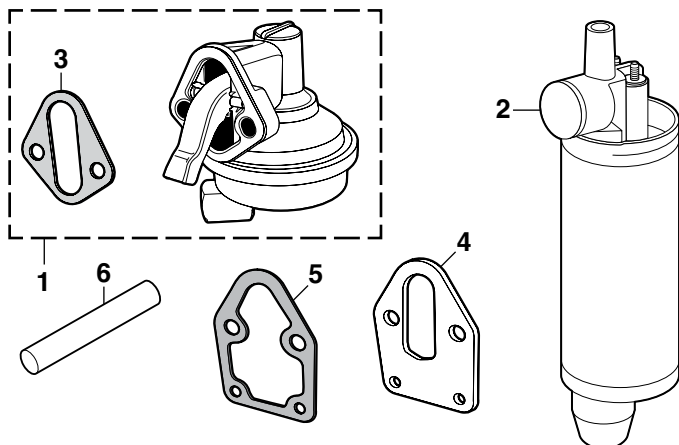

AT = Automatic Transmission
MT = Manual Transmission

PART	ILL#	DESCRIPTION	APPLICATION	REQD	PRICE
32-4728	(1)	FUEL PUMP	305 CHEVY GMC	77 (1)	\$18.95
32-4728		FUEL PUMP	2WD 305 CHEVY GMC	78 (1)	\$18.95
32-4736		FUEL PUMP	4WD 305 CHEVY GMC	78 (1)	\$28.95
32-4728		FUEL PUMP MT	2WD 305 CHEVY GMC	79 (1)	\$18.95
32-4734		FUEL PUMP AT	2WD 305 CHEVY GMC	79 (1)	\$24.95
32-4736		FUEL PUMP MT	4WD 305 CHEVY GMC	79 (1)	\$28.95
32-4738		FUEL PUMP AT	4WD 305 CHEVY GMC	79 (1)	\$22.95
32-4738		FUEL PUMP	305 CHEVY GMC 80-86	(1)	\$22.95
32-4731	(2)	FUEL PUMP	305 CHEVY GMC 87-91	(1)	\$99.95
32-4728	(1)	FUEL PUMP	2WD 350 CHEVY GMC 73-76	(1)	\$18.95
32-4728		FUEL PUMP	2WD 350 BLZ JIM 77-78	(1)	\$18.95
32-4734		FUEL PUMP AT	2WD 350 BLZ JIM 79	(1)	\$24.95
32-4728		FUEL PUMP MT	2WD 350 BLZ JIM 79	(1)	\$18.95
32-4728		FUEL PUMP MT	4WD 350 BLZ JIM 77	(1)	\$18.95
32-4734		FUEL PUMP AT	4WD 350 BLZ JIM 77	(1)	\$24.95
32-4736		FUEL PUMP	4WD 350 BLZ JIM 78	(1)	\$28.95
32-4736		FUEL PUMP MT	4WD 350 BLZ JIM 79	(1)	\$28.95
32-4738		FUEL PUMP AT	4WD 350 BLZ JIM 79	(1)	\$22.95
32-4728		FUEL PUMP MT	2WD 350 SUBURBAN 77-79	(1)	\$18.95
32-4734		FUEL PUMP AT	2WD 350 SUBURBAN 77-79	(1)	\$24.95
32-4728		FUEL PUMP	4WD 350 SUBURBAN 73-78	(1)	\$18.95
32-4736		FUEL PUMP MT	4WD 350 SUBURBAN 79	(1)	\$28.95
32-4728		FUEL PUMP AT	4WD 350 SUBURBAN 79	(1)	\$18.95
32-4738		FUEL PUMP	350 CHEVY GMC 80-86	(1)	\$22.95
32-4731	(2)	FUEL PUMP	350 CHEVY GMC 87-91	(1)	\$99.95
32-4734	(1)	FUEL PUMP	4WD 400 CHEVY GMC 75-77	(1)	\$24.95
32-4738		FUEL PUMP	4WD 400 CHEVY GMC 78-80	(1)	\$22.95
32-4740		FUEL PUMP	2WD 454 SUBURBAN 73-84	(1)	\$25.95
32-4740		FUEL PUMP "A"	2WD 454 SUB 3/4 85-86	(1)	\$25.95
32-4741		FUEL PUMP "B"	2WD 454 SUB 3/4 85-86	(1)	\$59.95
32-4731	(2)	FUEL PUMP	2WD 454 CHEVY GMC 87-91	(1)	\$99.95
30-4330	(3)	GASKET-FUEL PUMP	305-454 CHEVY GMC 73-91	(1)	\$1.45
30-4334	(4)	PLATE-FUEL PUMP	305-454 CHEVY GMC 73-90	(1)	\$10.95
30-4332	(5)	GASKET-PLATE	305-454 CHEVY GMC 73-90	(1)	\$1.45
32-4620	(6)	PUSHROD-FUEL PUMP	305-454 CHEVY GMC 73-91	(1)	\$9.25

Note: "A" With cast iron exhaust manifold.
"B" With stainless steel exhaust manifold.

Fuel Pump - 6 Cylinder

1973-82 Chevy Blazer, Suburban

1973-82 GMC Jimmy, Suburban

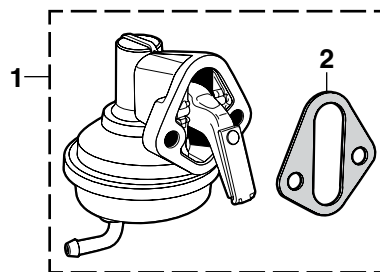

PART	ILL#	DESCRIPTION	APPLICATION	REQD	PRICE
32-4720	(1)	FUEL PUMP	250 CHEVY GMC 73-75	(1)	\$24.95
32-4721		FUEL PUMP	250 CHEVY GMC 76-82	(1)	\$24.95
30-4330	(2)	GASKET-FUEL PUMP	250 CHEVY GMC 73-82	(1)	\$1.45

Fuel Pump - Diesel

1982-91 Chevy Blazer, Suburban

1982-91 GMC Jimmy, Suburban

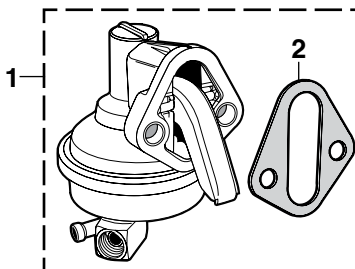

PART	ILL#	DESCRIPTION	APPLICATION	REQD	PRICE
32-4733	(1)	FUEL PUMP	6.2 DIESEL CHEVY GMC 82-91	(1)	\$26.95
30-4330	(2)	GASKET-PUMP	6.2 DIESEL CHEVY GMC 82-91	(1)	\$1.45

Fuel Pump Control Module

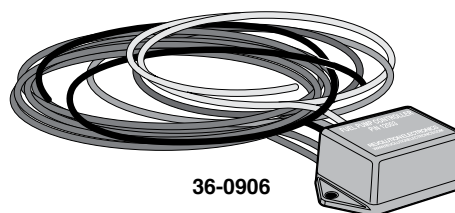

Updating your truck to an electric fuel pump? Wiring the pump to an on-off switch or to a simple ignition switched source isn't the best idea. If an accident occurs, your pump would run as long as the switch is active. With the Fuel Pump Control Module, when the key is turned, the fuel pump turns on to prime the system in a three-second cycle, just like modern vehicles. Then the module uses the tach signal so the pump only runs when engine is running, giving you quicker start-ups and improved operating safety.

PART	DESCRIPTION	PRICE
36-0906	FUEL PUMP CONTROL MODULE	\$64.95

Gas Tank and Components

1973-91 Chevy Blazer, Suburban

1973-91 GMC Jimmy, Suburban

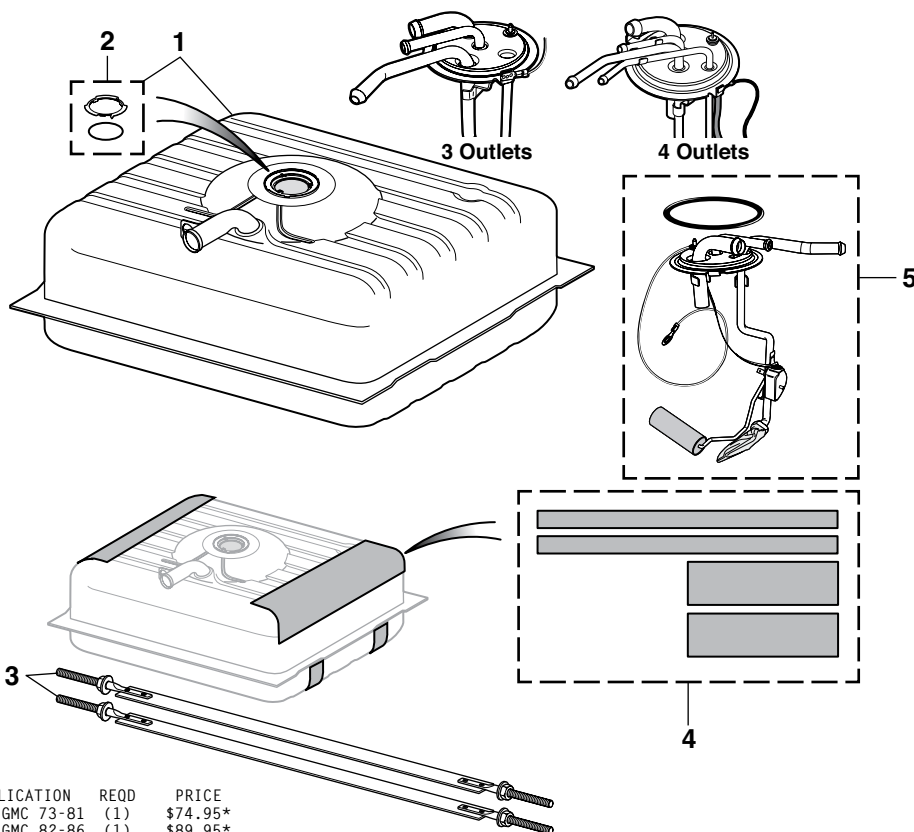

1st Design: Uses a hook attachment at one end and nut attachment at the opposite end.

2nd Design: Uses a bolt attachment at one end and nut attachment at the opposite end.

2nd Design Gas Tank Straps can be used as a replacement for the 1974-77 1st Design Gas Tank Straps. Some modification may be required.

For the 1977 Suburban with 40 Gallon Gas Tanks there were two types of Gas Tank Straps used. Check your Suburban before ordering.

25 Gallon measures: 28-3/4" x 28-1/8" x 10-3/4"

31 Gallon measures: 28-3/4" x 28-1/8" x 12-3/4"

40 Gallon measures: 35" x 28-3/4" x 13-1/8"

PART	ILL#	DESCRIPTION	APPLICATION	REQD	PRICE
32-5943	(1)	GAS TANK-25 GALLON	CHEVY GMC 73-81	(1)	\$74.95*
32-5944		GAS TANK-25 GALLON	CHEVY GMC 82-86	(1)	\$89.95*
32-5945		GAS TANK-25 GALLON-GAS	CHEVY GMC 87	(1)	\$99.95*
32-5944		GAS TANK-25 GALLON-DIESEL	CHEVY GMC 87	(1)	\$89.95*
32-5946		GAS TANK-31 GALLON	CHEVY GMC 73-81	(1)	\$99.95*
32-5947		GAS TANK-31 GALLON	CHEVY GMC 82-86	(1)	\$99.95*
32-5948		GAS TANK-31 GALLON-GAS	CHEVY GMC 87-91	(1)	\$99.95*
32-5947		GAS TANK-31 GALLON-DIESEL	CHEVY GMC 87-91	(1)	\$99.95*
32-5949		GAS TANK-40 GALLON	SUBURBAN 74-81	(1)	\$119.95*
32-5950		GAS TANK-40 GALLON	SUBURBAN 82-86	(1)	\$109.95*
32-5951		GAS TANK-40 GALLON-GAS	SUBURBAN 87-91	(1)	\$109.95*
32-5950		GAS TANK-40 GALLON-DIESEL	SUBURBAN 87-91	(1)	\$109.95*
30-1290	(2)	LOCK RING WITH O-RING	CHEVY GMC 73-91	(1)	\$7.95
32-5821	(3)	GAS TANK STRAP SET 25GAL	CHEVY GMC 73-87	(1)	\$26.95
32-5822		GAS TANK STRAP SET 31GAL	CHEVY GMC 73-91	(1)	\$24.95
32-5823		TANK STRAP ST-2ND DES 40GAL	SUBURBAN 77-91	(1)	\$29.95
32-5816	(4)	GAS TANK ANTI-SQUEAK KIT	CHEVY GMC 73-91	(1)	\$9.95

*After the sell price means Oversize Part Charge. Your order will incur a charge of \$20.00 for each oversized part. Due to packing and/or transportation requirements, please allow additional time for delivery. Oversized Parts are not available for air delivery.

PART	ILL#	DESCRIPTION	APPLICATION	REQD	PRICE
Sending Units for 25 Gallon Gas Tank					
32-4060	(5)	SENDING UNIT-3 OUTLET	GAS 73-77	(1)	\$49.95
32-4073		SENDING UNIT-3 OUTLET	GAS 78-82	(1)	\$44.95
32-4061		SENDING UNIT-4 OUTLET	GAS 73-77	(1)	\$44.95
32-4064		SENDING UNIT-4 OUTLET	GAS 78-86	(1)	\$44.95
32-4067		SENDING UNIT-4 OUTLET	GAS 87	(1)	\$59.95
Sending Units for 31 and 40 Gallon Gas Tank					
32-4062		SENDING UNIT-3 OUTLET	GAS 73-77	(1)	\$39.95
32-4065		SENDING UNIT-3 OUTLET	GAS 78-82	(1)	\$39.95
32-4063		SENDING UNIT-4 OUTLET	GAS 73-77	(1)	\$39.95
32-4066		SENDING UNIT-4 OUTLET	GAS 78-86	(1)	\$39.95
32-4068		SENDING UNIT-4 OUTLET 31GAL	GAS 87-91	(1)	\$59.95
32-4071		SENDING UNIT-4 OUTLET 40GAL	GAS SUB 87-91	(1)	\$89.95
32-4072		SENDING UNIT-3 OUTLET	DIESEL 84-91	(1)	\$109.95

Gift Cards Now Available

Call (800) 562-8782 to Order

Available for \$25 - \$50 - \$100

- Gift Cards are the perfect gift to ensure you are giving exactly what they want!
- Gift Cards don't expire.
- Now with FREE Ground Delivery...Second Day and Next Day air delivery are available with additional charges.
- Orders must be pre-paid. Orders received before 3:00 p.m. Central Time will ship same day.
- Gift Cards can now be redeemed through the mail or by phone.



Gas Tank Filler Components

1973-91 Chevy Blazer, Suburban

1973-91 GMC Jimmy, Suburban

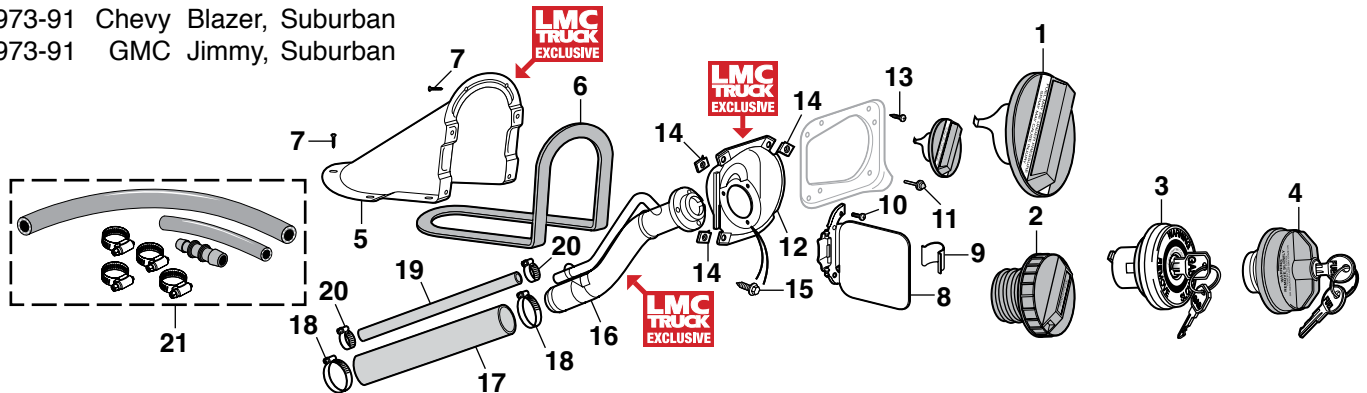

PART	ILL#	DESCRIPTION	APPLICATION	REQD	PRICE
Gas Caps					
32-4128	(1)	GAS CAP-NON-LOCKING	CHEVY GMC 73-78	(1)	\$10.95
32-4129	(2)	GAS CAP-NON-LOCKING	CHEVY GMC 79-91	(1)	\$3.95
32-4133	(3)	GAS CAP-LOCKING	CHEVY GMC 73-78	(1)	\$13.95
32-4135	(4)	GAS CAP-LOCKING	CHEVY GMC 79-91	(1)	\$10.95
Fuel Filler Components					
32-3330	(5)	FUEL FILLER COVER	BLZ JIM 73-91	(1)	\$34.95
32-3332	(6)	GASKET-FUEL FILLER COVER	BLZ JIM 73-91	(1)	\$8.95
30-0440	(7)	SCREW-FUEL FILLER COVER	BLZ JIM 73-91	(11)	\$.85
38-9438	(8)	GAS TANK FILLER DOOR	CHEVY GMC 79-91	(1)	\$19.95
30-3180	(9)	HINGE SPRING	CHEVY GMC 79-91	(1)	\$2.95
30-0414	(10)	SCREW	CHEVY GMC 79-91	(2)	\$.95
30-1840	(11)	RUBBER BUMPER	CHEVY GMC 79-91	(2)	\$1.99

Note: "A" 1st design with 1/2" vent tube.

"B" 2nd design with 5/8" vent tube is not available. #32-3316 with 1/2" vent tube can be used as a replacement, requires #32-1954 Fuel Vent Hose Adaptor Kit.

PART	ILL#	DESCRIPTION	APPLICATION	REQD	PRICE
Fuel Filler Components (cont.)					
32-5812	(12)	HOUSING-FUEL FILLER PIPE	CHEVY GMC 83-91	(1)	\$7.95
30-0567	(13)	SCREW-HOUSING	CHEVY GMC 83-91	(3)	\$.95
30-0914	(14)	U-NUT-HOUSING	CHEVY GMC 83-91	(3)	\$.95
30-0454	(15)	SCREW-FILLER PIPE	CHEVY GMC 83-91	(3)	\$.29
32-3316	(16)	FUEL FILLER NECK-GAS	"A" BLZ JIM 73-77	(1)	\$29.95
32-3316	(16)	FUEL FILLER NECK-GAS	"B" BLZ JIM 77-78	(1)	\$29.95
32-3318	(16)	FUEL FILLER NECK-GAS	BLZ JIM 79-81	(1)	\$29.95
32-3320	(16)	FUEL FILLER NECK-GAS	BLZ JIM 82-83	(1)	\$29.95
32-3320	(16)	FUEL FILLER NECK-GAS	BLZ JIM 84-91	(1)	\$29.95
32-3322		FUEL FILLER NECK-DIESEL	BLZ JIM 84-91	(1)	\$29.95
32-3326	(17)	FUEL FILLER HOSE	CHEVY GMC 73-81	(1)	\$19.95
32-3328	(18)	FUEL FILLER HOSE	CHEVY GMC 82-91	(1)	\$29.95
30-3426	(18)	CLAMP	CHEVY GMC 73-91	(2)	\$.95
32-1952	(19)	FUEL TANK VENT HOSE 1/2" ID	CHEVY GMC 73-77	(1)	\$6.95
32-1953	(20)	FUEL TANK VENT HOSE 5/8" ID	CHEVY GMC 77-91	(1)	\$6.95
30-3424	(20)	CLAMP-VENT HOSE	CHEVY GMC 73-91	(2)	\$.95
32-1954	(21)	FUEL VENT HOSE ADAPTOR KIT	BLZ JIM 77-78	(1)	\$18.95

NotchHead Line Clamps



30-1731



30-1736

NotchHead Line Clamps organize both hard and soft lines and clamp them in place to keep from being chafed on sharp edges or crushed under moving components. Easily secure lines without marring paint. Can also be used as separators for running hoses in parallel by bolting two line clamps together. Flexible lines easily snap in for quick installation and mock-ups. Mounting hardware included in each kit.

PART	DESCRIPTION	APPLICATION	REQD	PRICE
30-1730	LINE CLAMP SET-HARDLINES-6PC	3/16" LINE	(AR)	\$16.95
30-1731	LINE CLAMP SET-HARDLINES-6PC	1/4" LINE	(AR)	\$17.95
30-1732	LINE CLAMP SET-HARDLINES-6PC	3/8" LINE	(AR)	\$18.95
30-1733	LINE CLAMP SET-HARDLINES-6PC	1/2" LINE	(AR)	\$22.95
30-1736	LINE CLAMP SET-SOFTLINES-6PC	1/2" LINE	(AR)	\$22.95
30-1737	LINE CLAMP SET-SOFTLINES-6PC	5/8" LINE	(AR)	\$24.95
30-1738	LINE CLAMP SET-SOFTLINES-6PC	3/4" LINE	(AR)	\$26.95

Mini Tube Cutter



Mini Tube Cutter allows quick and simple cutting of Fuel & Brake lines from 1/8" to 5/8" OD. The compact design ensures easy access to even the tightest of spots. Cutter will cut through Steel, Aluminum, Plastic, Copper and Brass line.

PART	DESCRIPTION	PRICE
38-1372	MINI TUBE CUTTER	\$8.95

Flare Tool Set



SAE Flare Tool Set allows quick repair of Fuel, Brake, Oil and Transmission lines, taking the guesswork out of creating single and double flares. Will work with 3/16", 1/4", 5/16", 3/8" and 1/2" tube. Capable of creating single flares in copper, aluminum and brass tubing, double flares in soft steel tubing.

PART	DESCRIPTION	PRICE
38-1374	SAE FLARE TOOL SET	\$34.95

Pre-Bent Original Material Fuel Lines and Vacuum Advance Line

1973-89 Chevy & GMC Suburban

Fuel hoses are not included with fuel lines and must be purchased separately.

Fuel hoses are 2 feet long and come with four clamps. They must be sized and cut to fit.

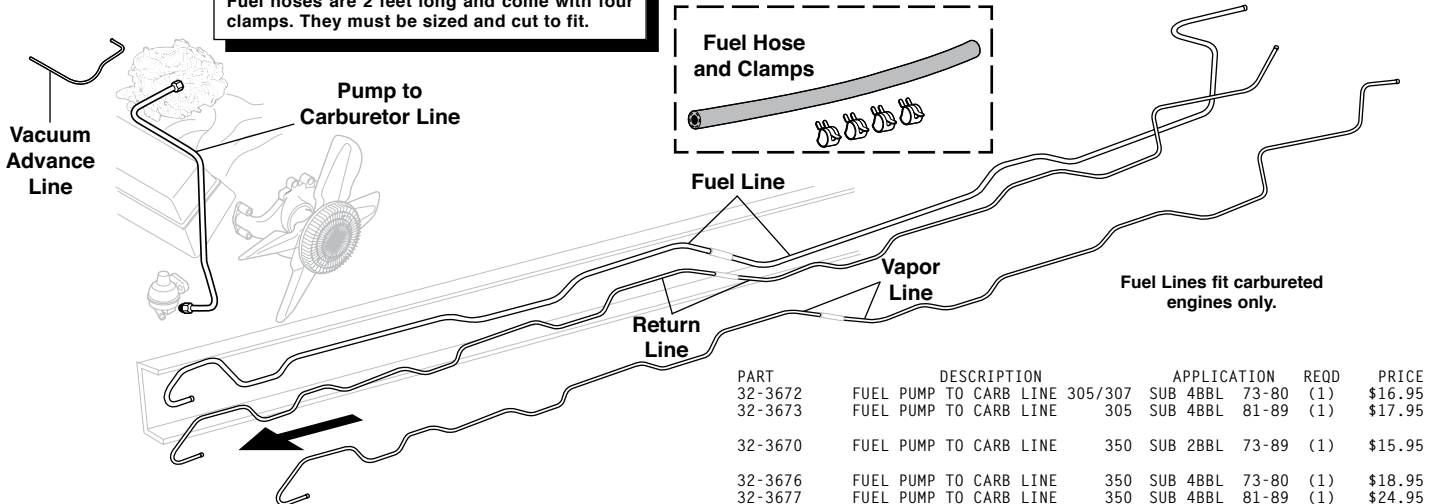

PART	DESCRIPTION	APPLICATION	REQD	PRICE	PART	DESCRIPTION	APPLICATION	REQD	PRICE
32-3695	FUEL LINE-FR/RR-2PC 3/8"OD 2WD	SUBURBAN 81-89	(1)	\$69.95*	32-3672	FUEL PUMP TO CARB LINE 305/307	SUB 4BBL 73-80	(1)	\$16.95
32-3697	RETURN LINE-2PC 1/4"OD 2WD	SUBURBAN 81-89	(1)	\$69.95*	32-3673	FUEL PUMP TO CARB LINE 305	SUB 4BBL 81-89	(1)	\$17.95
32-3698	VAPOR LINE-CHARCOAL 5/16"OD2WD	SUBURBAN 73-80	(1)	\$74.95*	32-3670	FUEL PUMP TO CARB LINE 350	SUB 2BBL 73-89	(1)	\$15.95
32-3699	VAPOR LINE-CHARCOAL 5/16"OD2WD	SUBURBAN 81-89	(1)	\$69.95*	32-3676	FUEL PUMP TO CARB LINE 350	SUB 4BBL 73-80	(1)	\$18.95
32-3702	FUEL LINE-FR/RR-2PC 3/8"OD 4WD	SUBURBAN 73-80	(1)	\$74.95*	32-3677	FUEL PUMP TO CARB LINE 350	SUB 4BBL 81-89	(1)	\$24.95
32-3670	FUEL PUMP TO CARB LINE 305/307	SUB 2BBL 73-80	(1)	\$15.95	32-3678	FUEL PUMP TO CARB LINE 454	SUB 4BBL 73-80	(1)	\$19.95
32-3670	FUEL PUMP TO CARB LINE 305	SUB 2BBL 81-89	(1)	\$15.95	32-3679	FUEL PUMP TO CARB LINE 454	SUB 4BBL 81-89	(1)	\$15.95
					32-3708	VACUUM ADVANCE LINE 350	SUB 4BBL 73-86	(1)	\$19.95
					32-1944	FUEL HOSE-2FT LONG 1/4" ID W/4 CLAMPS	(AR)		\$4.95
					32-1946	FUEL HOSE-2FT LONG 5/16" ID W/4 CLAMPS	(AR)		\$4.95
					32-1948	FUEL HOSE-2FT LONG 3/8" ID W/4 CLAMPS	(AR)		\$4.95

*After the sell price means Oversize Part Charge. Your order will incur a charge of \$20.00 for each oversized part. Due to packing and/or transportation requirements, please allow additional time for delivery. Oversized Parts are not available for air delivery.

Pre-Bent Original Material Fuel Lines and Vacuum Advance Line

1973-86 Chevy Blazer

1973-86 GMC Jimmy

Fuel hoses are not included with fuel lines and must be purchased separately.

Fuel hoses are 2 feet long and come with four clamps. They must be sized and cut to fit.

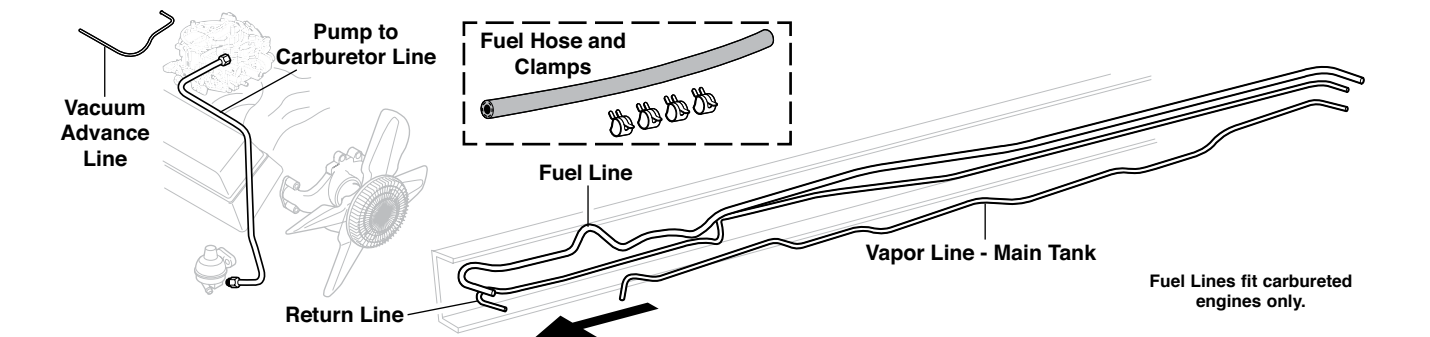

PART	DESCRIPTION	APPLICATION	REQD	PRICE	PART	DESCRIPTION	APPLICATION	REQD	PRICE
32-3680	FUEL LINE-FR/RR-2PC 3/8" OD 2WD	BLZ JIM 73-80	(1)	\$62.95*	32-3670	PUMP TO CARB LINE 305 307 2BBL	BLZ JIM 73-80	(1)	\$15.95
32-3686	FUEL LINE-FR/RR-2PC 3/8" V8 4WD	BLZ JIM 73-80	(1)	\$62.95*	32-3670	PUMP TO CARB LINE 305 2BBL	BLZ JIM 81-86	(1)	\$15.95
32-3687	FUEL LINE-FR/RR-2PC 3/8" V8 4WD	BLZ JIM 81-86	(1)	\$62.95*	32-3672	PUMP TO CARB LINE 305 307 4BBL	BLZ JIM 73-80	(1)	\$16.95
32-3688	RETURN LINE-2PC 1/4" OD V8 4WD	BLZ JIM 73-80	(1)	\$62.95*	32-3673	PUMP TO CARB LINE 305 4BBL	BLZ JIM 81-86	(1)	\$17.95
32-3689	RETURN LINE-2PC 1/4" OD V8 4WD	BLZ JIM 81-86	(1)	\$62.95*	32-3670	PUMP TO CARB LINE 350 2BBL	BLZ JIM 73-86	(1)	\$15.95
32-3690	VAPOR LINE-2PC 5/16" OD 4WD	BLZ JIM 73-80	(1)	\$62.95*	32-3676	PUMP TO CARB LINE 350 4BBL	BLZ JIM 73-80	(1)	\$18.95
32-3691	VAPOR LINE-2PC 5/16" OD V8 4WD	BLZ JIM 81-86	(1)	\$62.95*	32-3677	PUMP TO CARB LINE 350 4BBL	BLZ JIM 81-86	(1)	\$24.95
					32-3708	VACUUM ADVANCE LINE 350 4BBL	BLZ JIM 73-86	(1)	\$19.95
					32-1944	FUEL HOSE-2FT LONG 1/4" ID W/4 CLAMPS	(AR)		\$4.95
					32-1946	FUEL HOSE-2FT LONG 5/16" ID W/4 CLAMPS	(AR)		\$4.95
					32-1948	FUEL HOSE-2FT LONG 3/8" ID W/4 CLAMPS	(AR)		\$4.95

*After the sell price means Oversize Part Charge. Your order will incur a charge of \$20.00 for each oversized part. Due to packing and/or transportation requirements, please allow additional time for delivery. Oversized Parts are not available for air delivery.

Decals

Air Conditioning

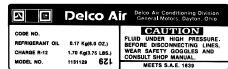

36-9760

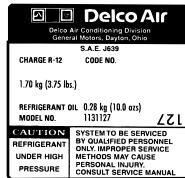

36-9761



38-0056



38-0170



36-9785

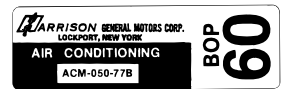

38-0174



38-0175

Chevrolet



38-0111



38-0239-BL



38-0157

Cooling System



38-0145

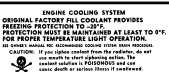

38-0150



36-9795



38-0146

Emission

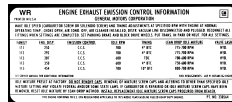

38-0131



38-0139



36-9815

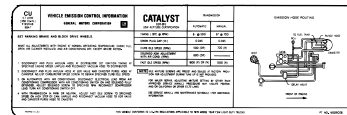

36-9820

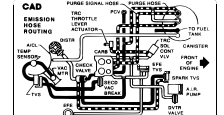

36-9832

Engine Compartment



38-0161



36-9870



36-9875

Interior



38-0206



38-0197

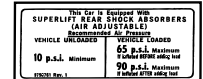

38-0057

Jack

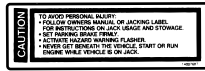

38-0195



38-0191

Vinyl Edge Sealer Pen - See Page 166

					PART	DESCRIPTION			APPLICATION		REQD	PRICE		
PART	DESCRIPTION				APPLICATION	REQD	PRICE							
Air Conditioning														
36-9760	DECAL-DELCO AIR	CHEVY GMC	78	(1)	\$8.95	38-0131	DECAL-EMISSION	250 307 350	454	73	(1)	\$8.50		
36-9761	DECAL-DELCO AIR	CHEVY GMC	79	(1)	\$8.95	38-0246	DECAL-EMISSION	250-1BBL FED	CHEVY GMC	74	(1)	\$8.50		
36-9763	DECAL-DELCO AIR	CHEVY GMC	80	(1)	\$8.95	38-0132	DECAL-EMISSION	350-2BBL	CHEVY GMC	74	(1)	\$8.50		
36-9764	DECAL-DELCO AIR	CHEVY GMC	81	(1)	\$8.95	36-9800	DECAL-EMISSION	350-4BBL	CHEVY GMC	74	(1)	\$8.95		
		CHEVY GMC	80	(1)	\$8.95	38-0134	DECAL-EMISSION	454-4BBL	CHEVY GMC	74	(1)	\$8.95		
38-0056	DECAL-FRIGIDAIRE	CHEVY GMC	73	(1)	\$7.95	38-0135	DECAL-EMISSION	350-2BBL	CHEVY GMC	75	(1)	\$8.95		
36-9770	DECAL-FRIGIDAIRE	CHEVY GMC	74-76	(1)	\$7.95	38-0136	DECAL-EMISSION	350 400-4BBL	CHEVY GMC	75	(1)	\$8.95		
		CHEVY GMC	74-76	(1)	\$7.95	38-0137	DECAL-EMISSION	350 400-4BBL CA	CHEVY GMC	75	(1)	\$8.95		
38-0170	DECAL-HARRISON A/C BOX	CHEVY GMC	73	(1)	\$7.95	38-0118	DECAL-EMISSION	350 400-4BBL	CHEVY GMC	76	(1)	\$8.95		
38-0171	DECAL-HARRISON A/C BOX	CHEVY GMC	74	(1)	\$7.95	38-0138	DECAL-EMISSION	350-4BBL	CHEVY GMC	77	(1)	\$8.50		
38-0172	DECAL-HARRISON A/C BOX	CHEVY GMC	75	(1)	\$7.50									
38-0173	DECAL-HARRISON A/C BOX	CHEVY GMC	76	(1)	\$7.95	38-0139	DECAL-EMISSION	350-4BBL	CHEVY GMC	78	(1)	\$8.50		
38-0174	DECAL-HARRISON A/C BOX	CHEVY GMC	78	(1)	\$8.50	36-9812	DECAL-EMISSION	250 305 350	CHEVY GMC	78	(1)	\$7.50		
36-9777	DECAL-HARRISON A/C BOX	CHEVY GMC	79	(1)	\$8.95	36-9812	DECAL-EMISSION	400	454	78	(1)	\$7.50		
38-0175	DECAL-HARRISON A/C BOX	CHEVY GMC	80	(1)	\$8.50	36-9815	DECAL-EMISSION	CONTROL	454	78	(1)	\$7.50		
36-9778	DECAL-HARRISON A/C BOX	CHEVY GMC	82	(1)	\$8.95									
36-9779	DECAL-HARRISON A/C BOX	CHEVY GMC	83	(1)	\$8.95									
36-9785	DECAL-REFRIGERANT CONTROL	CHEVY GMC	75-76	(1)	\$7.50	36-9820	DECAL-EMISSION	350 AT/MT	CHEVY GMC	79	(1)	\$8.50		
Chevrolet														
38-0111	DECAL-"BOWTIE" WHITE ON BLUE 7"	CHEVY	73-91	(1)	\$7.95	36-9831	DECAL-EMISSION	7.4L AT/MT	CHEVY GMC	82	(1)	\$8.95		
38-0112	DECAL-"BOWTIE" WHITE ON BLUE 13"	CHEVY	73-91	(1)	\$8.50	36-9832	DECAL-EMISSION	HOSE RTE 7.4L AT	MT SUB	82	(1)	\$11.95		
38-0202	DECAL-"BOWTIE" BLUE ON CLEAR 7"	CHEVY	73-91	(1)	\$7.95									
38-0203	DECAL-"BOWTIE" BLUE ON CLEAR 13"	CHEVY	73-91	(1)	\$8.95	36-9841	DECAL-EMISSION	5.0L AT/MT	CHEVY GMC	91	(1)	\$11.95		
											Engine Compartment			
38-0239-BL	CHEVY BOWTIE BLACK 12"	CHEVY	73-91	(1)	\$8.95	38-0161	DECAL-AIR CLEANER			(1)	\$6.95			
38-0239-LL	CHEVY BOWTIE BLUE 12"	CHEVY	73-91	(1)	\$8.95	36-9870	DECAL-DRIVE BELT			(1)	\$8.95			
38-0239-GD	CHEVY BOWTIE GOLD 12"	CHEVY	73-91	(1)	\$8.95	36-9875	DECAL-VALVE COVER SPECIAL PARTS			(1)	\$6.95			
38-0239-RD	CHEVY BOWTIE RED 12"	CHEVY	73-91	(1)	\$8.95	Interior								
38-0239-WH	CHEVY BOWTIE WHITE 12"	CHEVY	73-91	(1)	\$8.95	38-0206	DECAL-POSITRACTION WARNING			(1)	\$6.95			
38-0110	DECAL-"GENUINE CHEVROLET PARTS"	CHEVY	73-87	(1)	\$7.95	38-0197	DECAL-SERVICE PARTS ID			(1)	\$8.95			
38-0157	DECAL-"SPECIAL EQUIPMENT"	3"	CHEVY	73-91	(1)	\$7.50	38-0057	DECAL-SHOCK INSTRUCTIONS		(1)	\$6.95			
38-0158	DECAL-"SPECIAL EQUIPMENT"	5"	CHEVY	73-91	(1)	\$8.50	36-9866	DECAL-SHOCK INSTRUCTIONS		(1)	\$6.95			
38-0159	DECAL-"SPECIAL EQUIPMENT"	8"	CHEVY	73-91	(1)	\$8.95	Jack							
											38-0195	DECAL-JACK BASE	(1)	\$6.95
											38-0191	DECAL-JACK INSTRUCTIONS-2WD	(1)	\$6.95
											36-9851	DECAL-JACK INSTRUCTIONS-4WD	(1)	\$7.50
Cooling System														
38-0145	DECAL-"DEALER ... ANTI-FREEZE"	CHEVY GMC	73-75	(1)	\$6.95	Decals are adhered by a pressure sensitive permanent adhesive.								
38-0150	DECAL-COOLING SYSTEM	CHEVY GMC	73	(1)	\$6.95									
38-0151	DECAL-COOLING SYSTEM	CHEVY GMC	74-75	(1)	\$6.95									
38-0119	DECAL-"WARNING COOLANT ONLY"	CHEVY GMC	74-78	(1)	\$7.50									
36-9795	DECAL-COOLANT NOTICE	CHEVY GMC	78-82	(1)	\$6.95									
38-0146	DECAL-"CAUTION FAN"	CHEVY GMC	79-80	(1)	\$6.95									

Front Sway Bar Components - 2WD

1973-82 Chevy Blazer 1973-91 Suburban
1973-82 GMC Jimmy 1973-91 Suburban

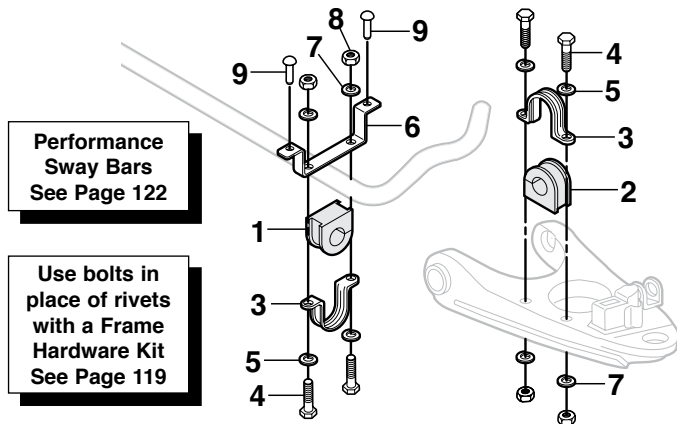

PART	ILL#	DESCRIPTION	APPLICATION	REQD	PRICE
34-0162	(1)	BUSHING 1-1/16" BAR	2WD CHEVY GMC 73-91	(2)	\$5.95
34-0169		BUSHING 1-1/4" BAR	2WD SUB 3/4 73-91	(2)	\$7.95
34-0162	(2)	BUSHING 1-1/16" BAR	2WD 1/2 73-86	(2)	\$5.95
34-0168		BUSHING 1-1/16" BAR	2WD 1/2 87-91	(2)	\$4.95
34-0162		BUSHING 1-1/16" BAR	2WD SUB 3/4 73-91	(2)	\$5.95
34-0169		BUSHING 1-1/4" BAR	2WD SUB 3/4 73-91	(2)	\$7.95
34-1381	(3)	BRACKET 1-1/16" BAR	2WD CHEVY GMC 73-91	(4)	\$4.95
34-1386		BRACKET 1-1/4" BAR	2WD SUB 3/4 73-91	(4)	\$4.95
30-0263	(4)	BOLT	2WD CHEVY GMC 73-91	(8)	\$.95
30-0659	(5)	FLAT WASHER	2WD CHEVY GMC 73-91	(8)	\$1.20
34-1383	(6)	BRACKET	2WD CHEVY GMC 73-91	(2)	\$10.95
30-0646	(7)	LOCK WASHER	2WD CHEVY GMC 73-91	(8)	\$.25
30-0836	(8)	NUT	2WD CHEVY GMC 73-91	(8)	\$.65
30-1150	(9)	RIVET	2WD CHEVY GMC 73-91	(4)	\$1.25

Front Sway Bar Components - 4WD

1973-91 Chevy Blazer, Suburban
1973-91 GMC Jimmy, Suburban

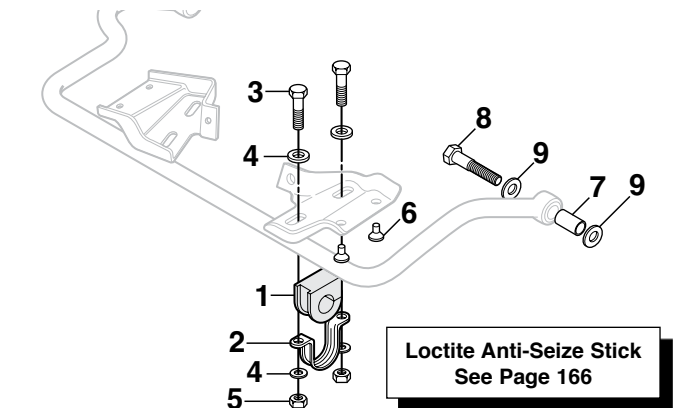

PART	ILL#	DESCRIPTION	APPLICATION	REQD	PRICE
34-0162	(1)	BUSHING 1-1/16" BAR	4WD CHEVY GMC 73-74	(2)	\$5.95
34-1388		BUSHING 1-1/4" BAR "A"	4WD CHEVY GMC 73-79	(2)	\$7.95
34-1389		BUSHING 1-1/4" BAR "B"	4WD CHEVY GMC 79-91	(2)	\$7.95
34-1380	(2)	BRACKET 1-1/4" BAR "A"	4WD CHEVY GMC 73-79	(2)	\$3.95
34-1382		BRACKET 1-1/4" BAR "B"	4WD CHEVY GMC 79-91	(2)	\$4.95
30-0318	(3)	BOLT	4WD CHEVY GMC 73-91	(4)	\$.95
30-2820	(4)	FLAT WASHER	4WD CHEVY GMC 73-91	(8)	\$.65
30-1580	(5)	TORQUE LOCK NUT	4WD CHEVY GMC 73-91	(4)	\$.65
30-1150	(6)	RIVET	4WD CHEVY GMC 73-91	(4)	\$1.25
34-1361	(7)	BUSHING-BAR END	4WD CHEVY GMC 73-91	(2)	\$12.95
30-0319	(8)	BOLT	4WD CHEVY GMC 73-91	(2)	\$1.95
30-0621	(9)	FLAT WASHER	4WD CHEVY GMC 73-91	(4)	\$.95

Note: "A" 1979 1st design bushing, 1-3/8" wide.
"B" 1979 2nd design bushing, 1-1/4" wide.

Heavy-Duty Gas-Charged Shocks

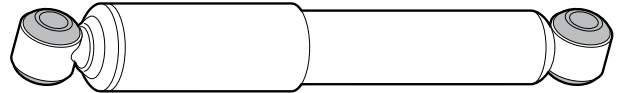

Heavy-Duty (HD) Gas-Charged Shocks limit unsafe roll or sway when cornering and regain control of spring and suspension movement.

KYB Shock Absorbers ...
Driving Control, Even Ride and Performance Handling

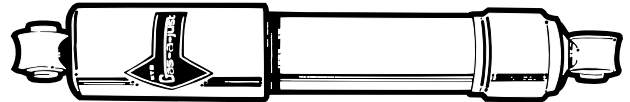

Gas-A-Just Shock Absorbers: Features higher gas pressure to provide unsurpassed control on even the most demanding roads. Eliminates the age old problem of performance fade by eliminating aeration and foaming, a problem with other shocks that use two-tube construction that allows air to mix with fluid.

GR-2 Gas Shock Absorbers: Features lower pressure for riding comfort with improved handling and response only gas shocks can provide at an economical price. The economical way to step up from hydraulic shocks to the quality ride and control of gas.

Front Quad Shock Absorbers - 4WD

1981-91 Chevy Blazer, Suburban
1981-91 GMC Jimmy, Suburban

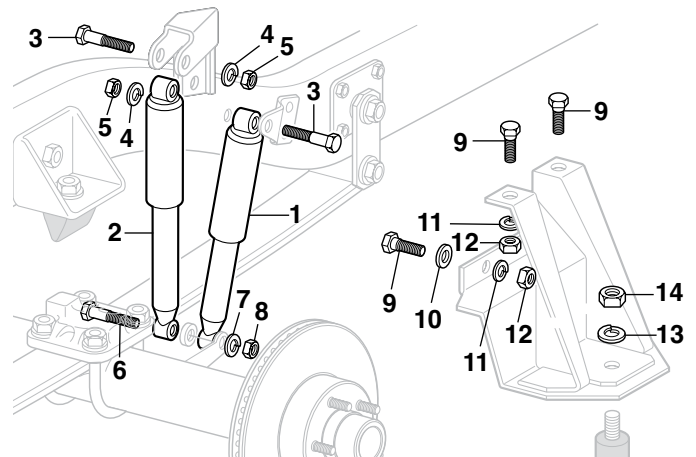

PART	ILL#	DESCRIPTION	APPLICATION	REQD	PRICE
34-2410	(1)	HD GAS-CHRGD SHOCK-FRT-OTR	SUB 4WD 81-91	(2)	\$34.95
38-1684	(2)	KYB GR2 SHOCK-FRT-INR	4WD CHEVY GMC 81-84	(2)	\$39.95
38-1688		KYB GAS-A-JUST-FRT-INR	4WD CHEVY GMC 81-84	(2)	\$54.95
38-1693		KYB GAS-A-JUST-FRT-INR	4WD CHEVY GMC 85-91	(2)	\$49.95
38-1681		KYB GR2 SHOCK-FRT-OTR	4WD CHEVY GMC 81-91	(2)	\$34.95
38-1691		KYB GAS-A-JUST-FRT-OTR	4WD CHEVY GMC 81-91	(2)	\$59.95
30-0324	(3)	BOLT-BRACKET	4WD CHEVY GMC 81-91	(4)	\$.95
30-0668	(4)	LOCK WASHER	4WD CHEVY GMC 81-91	(4)	\$.95
30-0820	(5)	NUT	4WD CHEVY GMC 81-91	(4)	\$.95
30-0276	(6)	BOLT	4WD CHEVY GMC 81-91	(2)	\$1.95
30-0668	(7)	LOCK WASHER	4WD CHEVY GMC 81-91	(2)	\$.95
30-0820	(8)	NUT	4WD CHEVY GMC 81-91	(2)	\$.95
30-0233	(9)	BOLT	4WD CHEVY GMC 81-91	(4)	\$.95
30-0648	(10)	FLAT WASHER	4WD CHEVY GMC 81-91	(2)	\$.95
30-0628	(11)	LOCK WASHER	4WD CHEVY GMC 81-91	(4)	\$.35
30-0836	(12)	NUT	4WD CHEVY GMC 81-91	(4)	\$.65
30-0668	(13)	LOCK WASHER	4WD CHEVY GMC 81-91	(1)	\$.95
30-0820	(14)	NUT	4WD CHEVY GMC 81-91	(1)	\$.95

Front Suspension - 2 Wheel Drive

1973-82 Chevy Blazer 1973-91 Suburban
1973-82 GMC Jimmy 1973-91 Suburban

Shock Absorbers
See Page 117

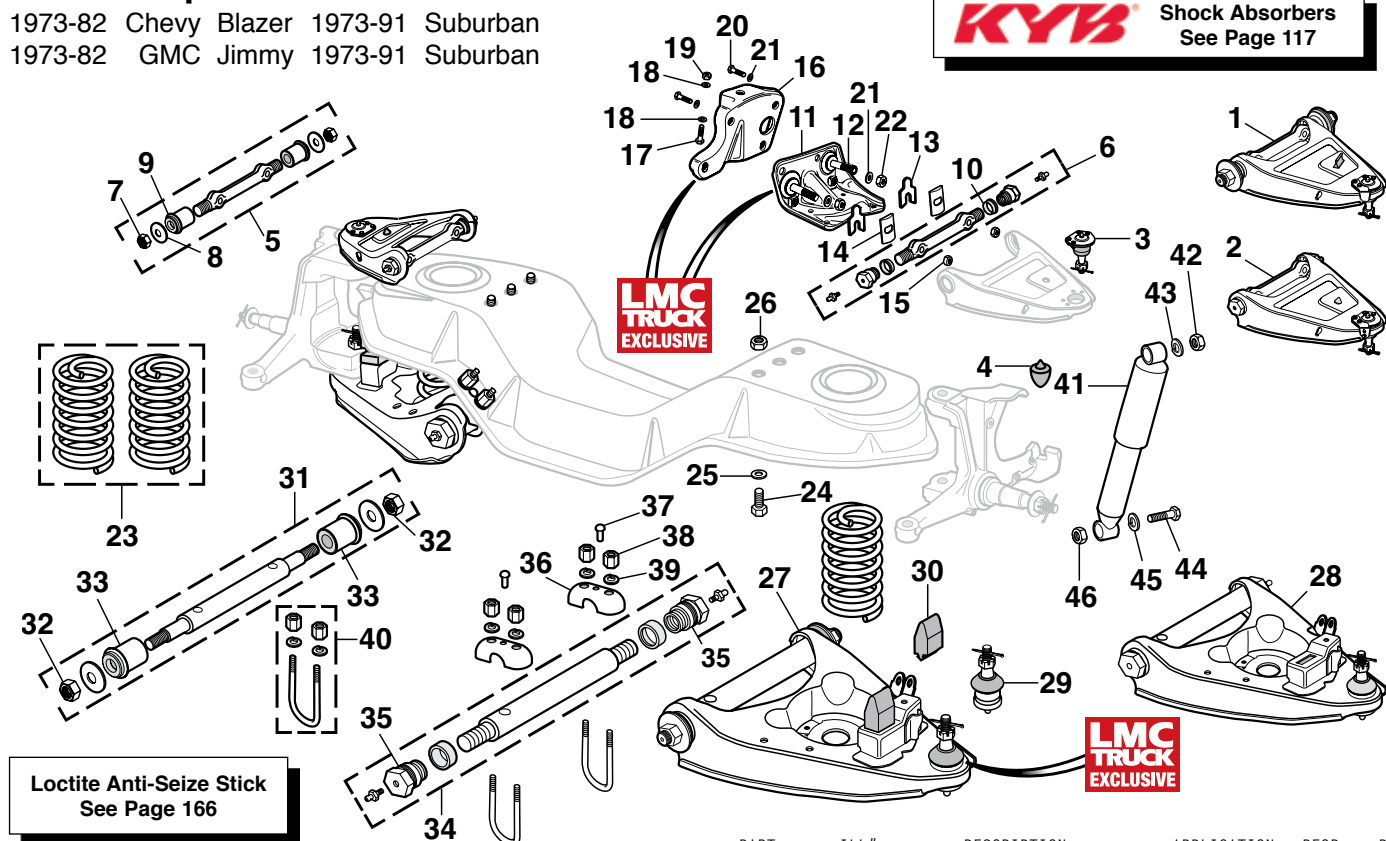

PART	ILL#	DESCRIPTION	APPLICATION	REQD	PRICE
34-2652	(1)	UPR A-ARM ASSY-LH-REPRO	2WD 1/2T 73-91	(1)	\$99.95
34-2653		UPR A-ARM ASSY-RH-REPRO	2WD 1/2T 73-91	(1)	\$99.95
34-2630	(2)	UPPER A-ARM-LH-REPRO"A"	2WD SUB 3/4T 73-91	(1)	\$89.95
34-2631		UPPER A-ARM-RH-REPRO"A"	2WD SUB 3/4T 73-91	(1)	\$89.95
34-1828	(3)	BALL JOINT ASSY-UPPER	2WD 1/2T 73-91	(2)	\$14.95
34-1826		BALL JOINT ASSY-UPPER	2WD SUB 3/4T 73-91	(2)	\$13.95
30-1869	(4)	RUBBER BUMPER-A-ARM	2WD 1/2T 73-91	(2)	\$6.95
30-1870		RUBBER BUMPER-A-ARM	2WD SUB 3/4T 73-91	(2)	\$4.95
34-1216	(5)	SHAFT ASSY-UPPER A-ARM	2WD 1/2T 73-91	(2)	\$36.95
34-1214	(6)	SHAFT ASSY-UPPER A-ARM	2WD SUB 3/4T 73-91	(2)	\$19.95
30-0805	(7)	END NUT-SHAFT	2WD 1/2T 73-91	(4)	\$.95
30-0669	(8)	RETAINER-SHAFT	2WD 1/2T 73-91	(4)	\$1.95
34-0138	(9)	BUSHING-SHAFT	2WD 1/2T 73-91	(4)	\$4.95
34-0140	(10)	SEAL-SHAFT	2WD SUB 3/4T 73-91	(4)	\$3.95
34-1400	(11)	BRACKET-UPPER A-ARM-LH	2WD 1/2T 73-91	(1)	\$39.95
34-1401		BRACKET-UPPER A-ARM-RH	2WD 1/2T 73-91	(1)	\$39.95
34-1402		BRACKET-UPPER A-ARM-LH	2WD 3/4T 73-91	(1)	\$29.95
34-1403		BRACKET-UPPER A-ARM-RH	2WD 3/4T 73-91	(1)	\$29.95
30-0269	(12)	STUD-BRACKET	2WD 1/2T 73-91	(4)	\$3.95
30-2835	(13)	SHIM-1/8" THICK	2WD CHEVY GMC 73-91	(AR)	\$.65
30-2905	(14)	SPACER	2WD CHEVY GMC 73-91	(4)	\$3.95
30-0818	(15)	NUT-STUD	2WD 1/2T 73-91	(4)	\$.45
30-0819		NUT-STUD	2WD SUB 3/4T 73-91	(4)	\$.40
34-1398	(16)	SUPPORT-UPPER A-ARM-LH	2WD SUB 3/4T 73-87	(1)	\$9.95
34-1399		SUPPORT-UPPER A-ARM-RH	2WD SUB 3/4T 73-87	(1)	\$9.95

Note: "A" Rubber bumper sold separately, order #30-1870.
"B" Without 454.
"C" With 454.
"D" Rubber bumper sold separately, order #30-1872.

PART	ILL#	DESCRIPTION	APPLICATION	REQD	PRICE
30-0266	(17)	BOLT-BRACKET	2WD CHEVY GMC 73-91	(4)	\$.95
30-0665	(18)	FLAT WASHER-BRACKET	2WD CHEVY GMC 73-91	(8)	\$.95
30-0840	(19)	NUT-BRACKET	2WD CHEVY GMC 73-91	(4)	\$.50
30-0267	(20)	BOLT-BRACKET	2WD CHEVY GMC 73-91	(4)	\$.95
30-0666	(21)	FLAT WASHER-BRACKET	2WD CHEVY GMC 73-91	(8)	\$.95
30-0878	(22)	NUT-BRACKET	2WD CHEVY GMC 73-91	(4)	\$.45
34-2834	(23)	COIL SPRING SET-STD "B"	2WD CHEVY GMC 73-91	(1)	\$79.95
34-2836		COIL SPRING SET-HD "C"	2WD SUBURBAN 73-91	(1)	\$79.95
30-0266	(24)	BOLT	2WD CHEVY GMC 73-91	(6)	\$.95
30-0665	(25)	FLAT WASHER	2WD CHEVY GMC 73-91	(12)	\$.95
30-0808	(26)	TORQUE LOCK NUT	2WD CHEVY GMC 73-91	(6)	\$.95
34-2622	(27)	LOWER A-ARM-LH-REPRO	2WD 1/2T 73-91	(1)	\$149.95
34-2623		LOWER A-ARM-RH-REPRO	2WD 1/2T 73-91	(1)	\$149.95
34-2626	(28)	LOWER A-ARM-LH-REPRO"D"	2WD SUB 3/4T 73-91	(1)	\$109.95
34-2627		LOWER A-ARM-RH-REPRO"D"	2WD SUB 3/4T 73-91	(1)	\$109.95
34-1722	(29)	BALL JOINT ASSY-LOWER	2WD 1/2T 73-91	(2)	\$19.95
34-1726		BALL JOINT ASSY-LOWER	2WD SUB 3/4T 73-91	(2)	\$11.95
30-1872	(30)	RUBBER BUMPER-A-ARM	2WD CHEVY GMC 73-91	(2)	\$6.95
34-1213	(31)	SHAFT ASSY-LOWER A-ARM	2WD 1/2T 73-91	(2)	\$41.95
30-0940	(32)	END NUT-SHAFT	2WD 1/2T 73-91	(4)	\$.95
34-0146	(33)	BUSHING-SHAFT	2WD 1/2T 73-91	(4)	\$5.95
34-1212	(34)	SHAFT ASSY-LOWER A-ARM	2WD SUB 3/4T 73-91	(2)	\$29.95
30-0817	(35)	END NUT-SHAFT	2WD SUB 3/4T 73-91	(4)	\$9.95
34-1384	(36)	BRACKET-LOWER A-ARM-LH	2WD CHEVY GMC 73-91	(2)	\$16.95
34-1385		BRACKET-LOWER A-ARM-RH	2WD CHEVY GMC 73-91	(2)	\$16.95
30-1150	(37)	RIVET	2WD CHEVY GMC 73-91	(4)	\$1.25
30-0835	(38)	TORQUE LOCK NUT	2WD CHEVY GMC 73-91	(8)	\$.95
40-0635-C	(39)	LOCK WASHER	2WD CHEVY GMC 73-91	(8)	\$.45
30-0380	(40)	U-BOLT W/WASHERS & NUTS	2WD CHEVY GMC 73-91	(4)	\$14.95
34-2408	(41)	HD GAS SHOCK-FRONT	2WD CHEVY GMC 73-91	(2)	\$19.95
38-1680		KYB GR2 SHOCK-FRONT	2WD CHEVY GMC 73-91	(2)	\$34.95
38-1690		KYB GAS-A-JUST-FRONT	2WD CHEVY GMC 73-91	(2)	\$47.95
29-0510	(42)	NUT	2WD CHEVY GMC 73-91	(2)	\$1.95
30-0608	(43)	LOCK WASHER	2WD CHEVY GMC 73-91	(2)	\$.45
30-0268	(44)	BOLT	2WD CHEVY GMC 73-91	(2)	\$.95
30-0668	(45)	LOCK WASHER	2WD CHEVY GMC 73-91	(2)	\$.95
30-0820	(46)	NUT	2WD CHEVY GMC 73-91	(2)	\$.95

Rear Suspension - 2 Wheel Drive

1973-82 Chevy Blazer 1973-91 Suburban
1973-82 GMC Jimmy 1973-91 Suburban

Polyurethane Suspension Bushing Sets that Improve Handling
See Pages 122 & 123

All Leaf Springs Include Spring Eye Bushings in Both Ends

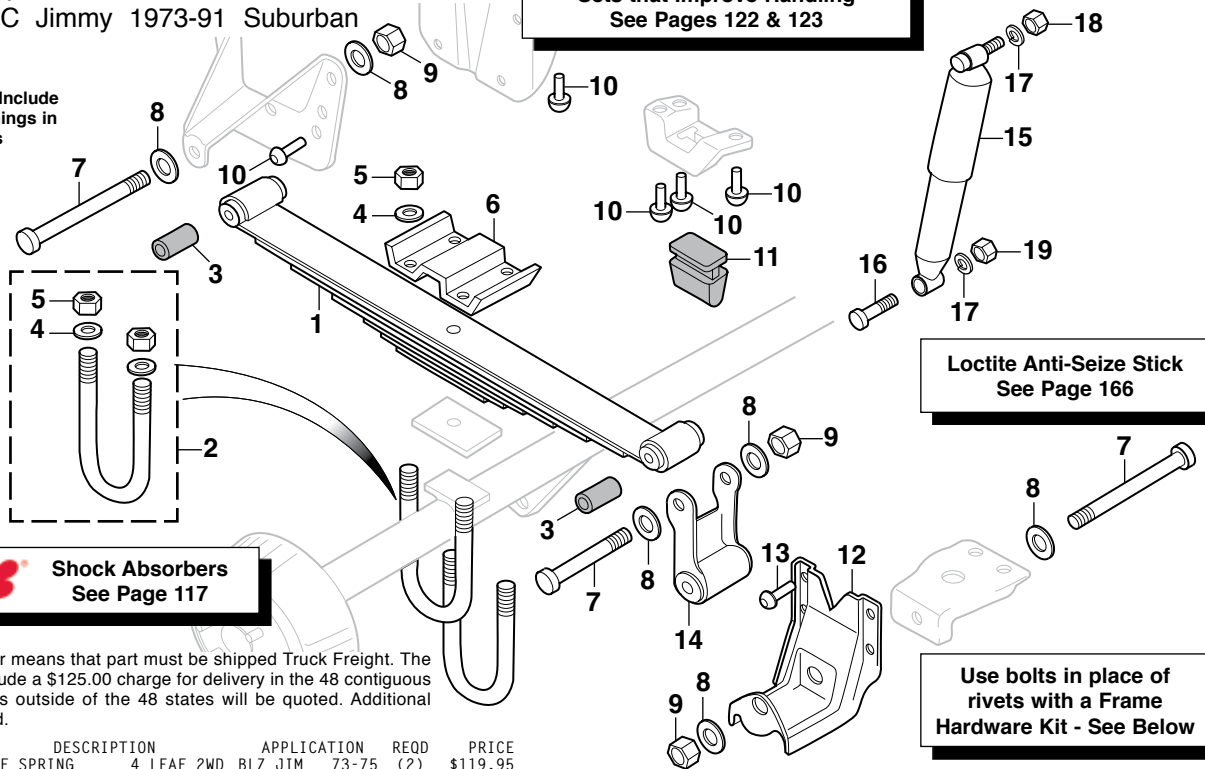

Shock Absorbers
See Page 117

-T after a part number means that part must be shipped Truck Freight. The prepaid order will include a \$125.00 charge for delivery in the 48 contiguous United States. Orders outside of the 48 states will be quoted. Additional delivery time required.

PART	ILL#	DESCRIPTION	APPLICATION	REQD	PRICE
34-2980	(1)	LEAF SPRING 4 LEAF	2WD BLZ JIM 73-75	(2)	\$119.95
30-0381	(2)	U-BOLT	2WD BLZ JIM 73-75	(4)	\$12.95
30-0382	(2)	U-BOLT	2WD BLZ JIM 73-82	(4)	\$8.95
34-1374	(3)	BUSHING-SPRING EYE	2WD BLZ JIM 73-82	(4)	\$11.95
34-2982-T	(1)	LEAF SPRING 8 LEAF	2WD SUB 1/2 73-79	(2)	\$399.95
30-0382	(2)	U-BOLT	2WD SUB 1/2 73-79	(4)	\$8.95
34-1374	(3)	BUSHING-SPRING EYE	2WD SUB 1/2 73-79	(4)	\$11.95
34-2994	(1)	LEAF SPRING 6 LEAF	2WD SUB 1/2 79-88	(2)	\$499.95
30-0383	(2)	U-BOLT	2WD SUB 1/2 79-88	(4)	\$12.95
34-1374	(3)	BUSHING-SPRING EYE	2WD SUB 1/2 79-88	(4)	\$11.95
34-2982-T	(1)	LEAF SPRING 8 LEAF	2WD SUB 3/4 73-79	(2)	\$399.95
30-0384	(2)	U-BOLT	2WD SUB 3/4 73-79	(4)	\$12.95
34-1374	(3)	BUSHING-SPRING EYE	2WD SUB 3/4 73-79	(4)	\$11.95
34-2994	(1)	LEAF SPRING 6 LEAF	2WD SUB 3/4 79-80	(2)	\$499.95
30-0384	(2)	U-BOLT	2WD SUB 3/4 79-80	(4)	\$12.95
34-1374	(3)	BUSHING-SPRING EYE	2WD SUB 3/4 79-80	(4)	\$11.95
30-0385	(2)	U-BOLT	2WD SUB 3/4 73-79	(4)	\$12.95
34-1374	(3)	BUSHING-SPRING EYE	2WD SUB 3/4 73-79	(4)	\$11.95
30-0385	(2)	U-BOLT	2WD SUB 3/4 81-88	(4)	\$12.95
34-1374	(3)	BUSHING-SPRING EYE	2WD SUB 3/4 81-88	(4)	\$11.95
30-0385	(2)	U-BOLT	2WD SUB 3/4 89-91	(4)	\$12.95
34-1367	(3)	BUSHING-SPRING EYE	2WD SUB 3/4 89-91	(4)	\$14.95

PART	ILL#	DESCRIPTION	APPLICATION	REQD	PRICE
30-0675	(4)	WASHER	2WD CHEVY GMC 73-91	(8)	\$.25
29-0510	(5)	NUT	2WD CHEVY GMC 73-91	(8)	\$1.95
34-1530	(6)	PLATE-SPRING ANCHOR	2WD 1/2 73-91	(2)	\$12.95
34-1532		PLATE-SPRING ANCHOR	2WD SUB 3/4 73-91	(2)	\$12.95
30-0271	(7)	SPRING EYE BOLT	2WD CHEVY GMC 73-91	(6)	\$2.25
30-0689	(8)	FLAT WASHER-HANGER	2WD CHEVY GMC 73-91	(12)	\$.95
30-0835	(9)	TORQUE LOCK NUT	2WD CHEVY GMC 73-91	(6)	\$.95
30-1150	(10)	RIVET-FRT HANGER	2WD CHEVY GMC 73-91	(26)	\$1.25
30-1890	(11)	RUBBER BUMPER	2WD CHEVY GMC 73-91	(2)	\$9.95
34-1520	(12)	REAR HANGER	2WD CHEVY GMC 73-91	(2)	\$29.95
30-1150	(13)	RIVET	2WD CHEVY GMC 73-91	(8)	\$1.25
34-0036	(14)	SHACKLE ASSEMBLY-REAR	2WD CHEVY GMC 73-91	(2)	\$14.95
38-1685	(15)	KYB GR2 SHOCK-REAR	2WD CHEVY GMC 73-91	(2)	\$36.95
38-1698		KYB GAS-A-JUST-SHOCK-RR	2WD CHEVY GMC 73-91	(2)	\$59.95
30-0272	(16)	BOLT	2WD CHEVY GMC 73-91	(2)	\$1.25
40-0635-C	(17)	LOCK WASHER	2WD CHEVY GMC 73-91	(4)	\$.45
30-0819	(18)	NUT-UPPER	2WD CHEVY GMC 73-91	(2)	\$.40
30-0831	(19)	NUT-LOWER	2WD CHEVY GMC 73-91	(2)	\$.45

Coil Spring Compressor



Remove and install coil springs with convenience and safety. Features safety U-bolt set, Acme threaded rods and ductile alloy cast hooks for safe and easy operation.

PART	DESCRIPTION	PRICE
34-2808	COIL SPRING COMPRESSOR	\$46.95

Shock Mount Reinforcing Kit

Eliminate a potential source of frame damage by strengthening the front upper shock mounts with a Shock Mount Reinforcing Kit. Kit includes left and right shock mount brackets, mounting hardware and instructions. Requires two mounting holes per bracket to be drilled. Call or go online and order yours today!

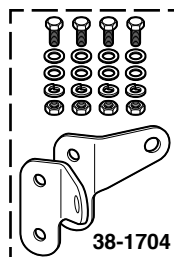

PART	DESCRIPTION	PRICE
38-1704	SHOCK REINFORCING KIT 2WD	\$19.95

Frame Hardware Kit

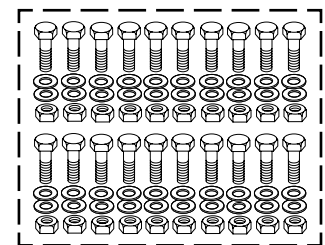

A Frame Hardware Kit includes bolts to replace rivets that attach spring hangers, frame brackets and crossmembers. Replaces twenty 3/8" diameter rivets with high-quality grade 8 bolts, flat washers and torque lock nuts.

PART	DESCRIPTION	PRICE
30-1146	FRAME HARDWARE KIT-80PC	\$12.95

Front Suspension - 4 Wheel Drive

1973-91 Chevy Blazer, Suburban

1973-91 GMC Jimmy, Suburban

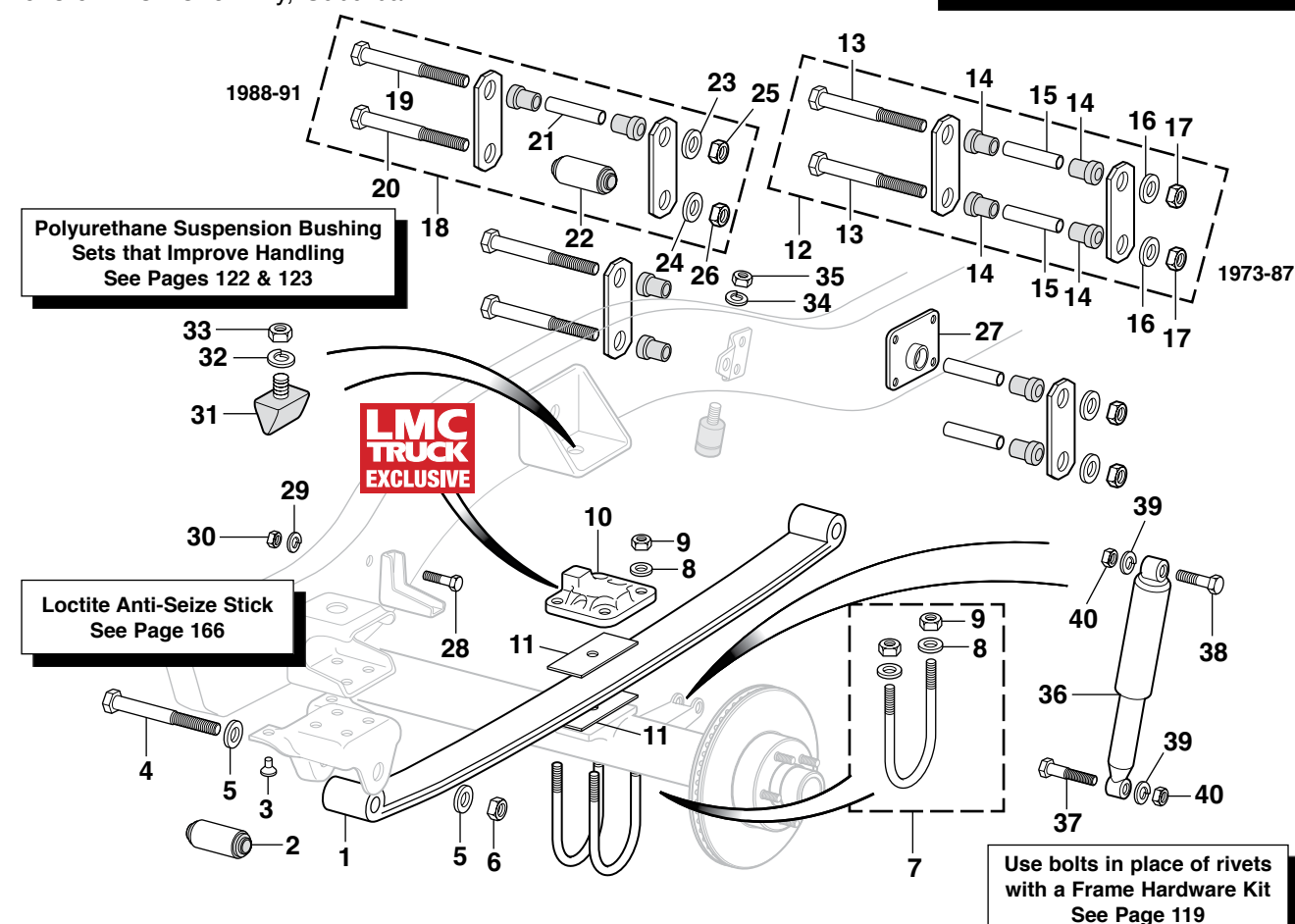
Shock Absorbers
See Page 117

PART	ILL#	DESCRIPTION	APPLICATION	REQD	PRICE
34-2972	(1)	LEAF SPRING-2 LEAF "A"	4WD BLZ JIM 73-87	(2)	\$159.95
34-2972		LEAF SPRING-2 LEAF "A"	4WD SUB 1/2 73-76	(2)	\$159.95
34-2974		LEAF SPRING-2 LEAF "A"	4WD SUB 1/2 77-87	(2)	\$289.95
34-2978		LEAF SPRING-2 LEAF "B"C"4WD	1/2 88-91	(2)	\$149.95
34-2972		LEAF SPRING-2 LEAF "A"	4WD SUB 3/4 73-87	(2)	\$159.95
34-2976		LEAF SPRING-3 LEAF "A"	4WD CHEVY GMC 73-87	(2)	\$159.95
34-2979		LEAF SPRING-3 LEAF "B"	4WD CHEVY GMC 88-91	(2)	\$359.95
34-1373	(2)	SPRING EYE BUSHING	4WD CHEVY GMC 73-91	(2)	\$9.95
30-1150	(3)	RIVET	4WD CHEVY GMC 73-91	(4)	\$1.25
30-0347	(4)	SPRING EYE BOLT	4WD CHEVY GMC 73-78	(2)	\$2.95
30-0271		SPRING EYE BOLT	4WD CHEVY GMC 79-91	(2)	\$2.25
30-0633	(5)	FLAT WASHER	4WD CHEVY GMC 73-91	(4)	\$.50
30-0939	(6)	TORQUE LOCK NUT	4WD CHEVY GMC 73-78	(2)	\$.95
30-0835		TORQUE LOCK NUT	4WD CHEVY GMC 79-91	(2)	\$.95
30-0378	(7)	U-BOLT-LH	"D" 4WD CHEVY GMC 73-91	(2)	\$12.95
30-0379		U-BOLT-RH INNER	"D" 4WD CHEVY GMC 73-91	(1)	\$12.95
30-0378		U-BOLT-RH OUTER	"D" 4WD CHEVY GMC 73-91	(1)	\$12.95
30-0675	(8)	WASHER	4WD CHEVY GMC 73-91	(8)	\$.25
29-0510	(9)	NUT	4WD CHEVY GMC 73-91	(8)	\$1.95
34-1310	(10)	ANCHOR PLATE-LH	4WD CHEVY GMC 77-91	(1)	\$24.95
34-1311		ANCHOR PLATE-RH	4WD CHEVY GMC 77-91	(1)	\$24.95
34-1320	(11)	SPACER	4WD CHEVY GMC 73-91	(4)	\$5.95
34-1350	(12)	SHACKLE ASSEMBLY	4WD CHEVY GMC 73-87	(2)	\$39.95

Note: "A" Comes with front spring eye bushing only.
 "B" Comes with front and rear spring eye bushings.
 "C" Models equipped with 350 engine.
 "D" Models with 3 inch diameter front axle tube.

PART	ILL#	DESCRIPTION	APPLICATION	REQD	PRICE
30-0210	(13)	SHACKLE BOLT	4WD CHEVY GMC 73-87	(4)	\$9.95
34-1368	(14)	SHACKLE BUSHING	4WD CHEVY GMC 73-87	(8)	\$3.95
34-1322	(15)	SPACER	4WD CHEVY GMC 73-87	(4)	\$5.95
30-0603	(16)	FLAT WASHER	4WD CHEVY GMC 73-87	(4)	\$.35
30-0853	(17)	TORQUE LOCK NUT	4WD CHEVY GMC 73-87	(4)	\$.95
34-1351	(18)	SHACKLE ASSEMBLY	4WD CHEVY GMC 88-91	(2)	\$22.95
30-0210	(19)	SHACKLE BOLT-UPPER	4WD CHEVY GMC 88-91	(2)	\$9.95
30-0271	(20)	SHACKLE BOLT-LOWER	4WD CHEVY GMC 88-91	(2)	\$2.25
34-1322	(21)	SPACER-UPPER	4WD CHEVY GMC 88-91	(2)	\$5.95
34-1373	(22)	SHACKLE BUSHING-LOWER	4WD CHEVY GMC 88-91	(2)	\$9.95
30-0603	(23)	FLAT WASHER-UPPER	4WD CHEVY GMC 88-91	(2)	\$.35
30-0633	(24)	FLAT WASHER-LOWER	4WD CHEVY GMC 88-91	(2)	\$.50
30-0853	(25)	LOCK NUT-UPPER	4WD CHEVY GMC 88-91	(2)	\$.95
30-0835	(26)	LOCK NUT-LOWER	4WD CHEVY GMC 88-91	(2)	\$.95
34-1338	(27)	SPRING HANGER-REAR	4WD CHEVY GMC 73-91	(2)	\$49.95
30-0233	(28)	BOLT	4WD CHEVY GMC 73-91	(2)	\$.95
30-0628	(29)	LOCK WASHER	4WD CHEVY GMC 73-91	(2)	\$.35
30-0836	(30)	NUT	4WD CHEVY GMC 73-91	(2)	\$.65
30-1846	(31)	BUMPER-SPRING/FRT-FRT	4WD CHEVY GMC 73-91	(2)	\$9.95
30-0628	(32)	LOCK WASHER	4WD CHEVY GMC 73-91	(2)	\$.35
30-0836	(33)	NUT	4WD CHEVY GMC 73-91	(2)	\$.65
30-0628	(34)	LOCK WASHER	4WD CHEVY GMC 73-91	(2)	\$.35
30-0836	(35)	NUT	4WD CHEVY GMC 73-91	(2)	\$.65
34-2410	(36)	HD GAS-CHRGD SHOCK-FRT	4WD CHEVY GMC 73-91	(2)	\$34.95
38-1681		KYB GR2 SHOCK-FRONT	4WD CHEVY GMC 73-91	(2)	\$34.95
38-1691		KYB GAS-A-JUST-FRONT	4WD CHEVY GMC 73-91	(2)	\$59.95
30-0324	(37)	BOLT-LOWER	4WD CHEVY GMC 73-91	(2)	\$.95
30-0277	(38)	BOLT-UPPER	4WD CHEVY GMC 73-91	(2)	\$3.95
30-0668	(39)	LOCK WASHER	4WD CHEVY GMC 73-91	(4)	\$.95
30-0820	(40)	NUT	4WD CHEVY GMC 73-91	(4)	\$.95

Rear Suspension - 4 Wheel Drive

1973-91 Chevy Blazer, Suburban

1973-91 GMC Jimmy, Suburban



Shock Absorbers
See Page 117

All Leaf Springs Include
Spring Eye Bushings in
Both Ends

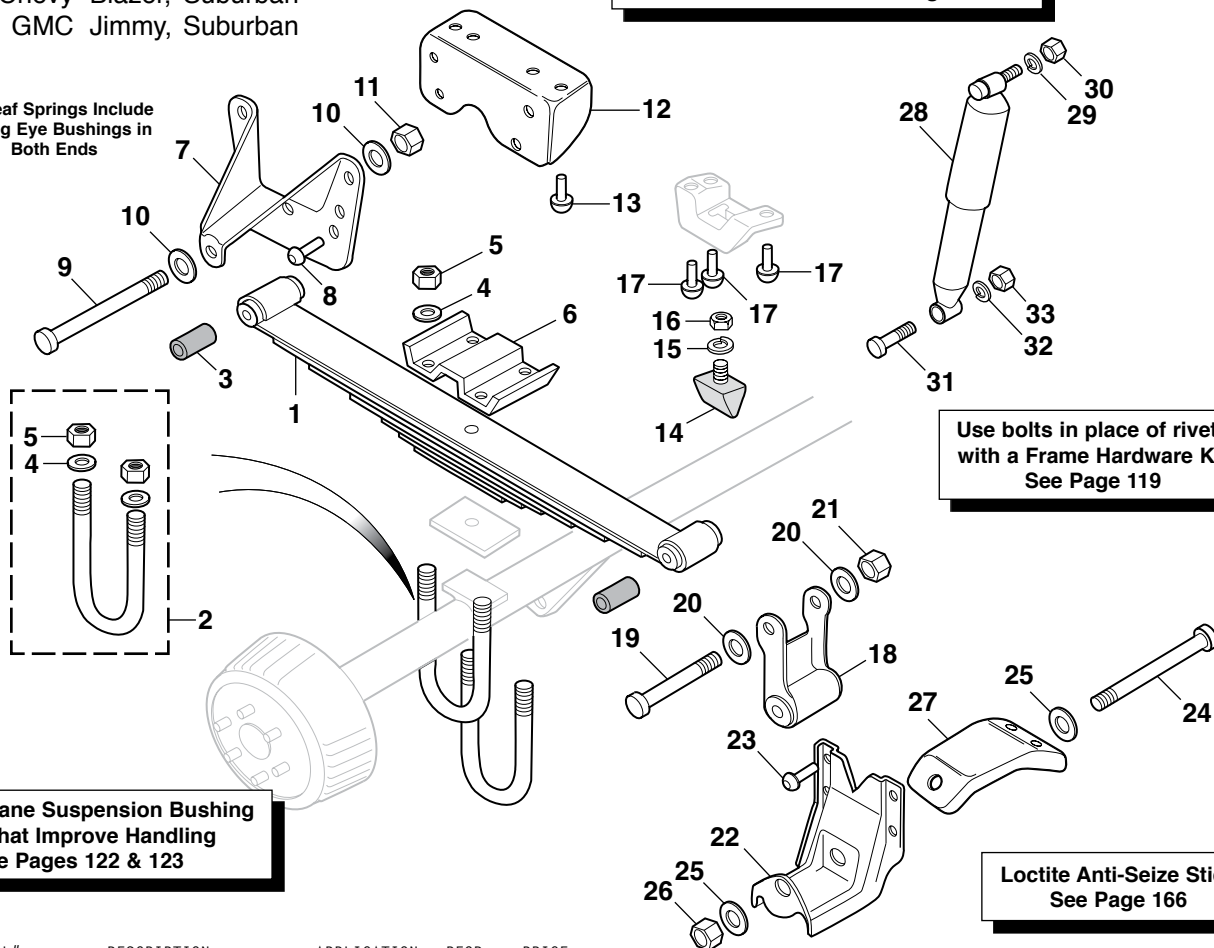

Polyurethane Suspension Bushing
Sets that Improve Handling
See Pages 122 & 123

Use bolts in place of rivets
with a Frame Hardware Kit
See Page 119

Loctite Anti-Seize Stick
See Page 166

PART	ILL#	DESCRIPTION	APPLICATION	REQD	PRICE
30-0383	(2)	U-BOLT	4WD BLZ JIM 73-75	(4)	\$12.95
34-1374	(3)	BUSHING-SPRING EYE	4WD BLZ JIM 73-75	(4)	\$11.95
34-2988	(1)	LEAF SPRING 6 LEAF	4WD BLZ JIM 76-80	(2)	\$319.95
30-0383	(2)	U-BOLT	4WD BLZ JIM 76-80	(4)	\$12.95
34-1374	(3)	BUSHING-SPRING EYE	4WD BLZ JIM 76-80	(4)	\$11.95
30-0382	(2)	U-BOLT	4WD SUB 1/2 73-76	(4)	\$8.95
34-1374	(3)	BUSHING-SPRING EYE	4WD SUB 1/2 73-76	(4)	\$11.95
34-2991	(1)	LEAF SPRING 6 LEAF	4WD SUB 1/2 77-80	(2)	\$319.95*
30-0384	(2)	U-BOLT	4WD SUB 1/2 77-80	(4)	\$12.95
34-1374	(3)	BUSHING-SPRING EYE	4WD SUB 1/2 77-80	(4)	\$11.95
34-2992	(1)	LEAF SPRING 5 LEAF	4WD SUB 1/2 80-88	(2)	\$419.95*
30-0384	(2)	U-BOLT	4WD SUB 1/2 80-88	(4)	\$12.95
34-1374	(3)	BUSHING-SPRING EYE	4WD SUB 1/2 80-88	(4)	\$11.95
30-0382	(2)	U-BOLT	4WD SUB 1/2 89-91	(4)	\$8.95
34-1367	(3)	BUSHING-SPRING EYE	4WD SUB 1/2 89-91	(4)	\$14.95
34-2990-T	(1)	LEAF SPRING 7 LEAF	4WD SUB 3/4 73-79	(2)	\$349.95
30-0385	(2)	U-BOLT	4WD SUB 3/4 73-79	(4)	\$12.95
34-1374	(3)	BUSHING-SPRING EYE	4WD SUB 3/4 73-79	(4)	\$11.95
34-2991	(1)	LEAF SPRING 6 LEAF	4WD SUB 3/4 78-79	(2)	\$319.95*
30-0384	(2)	U-BOLT	4WD SUB 3/4 78-79	(4)	\$12.95
34-1374	(3)	BUSHING-SPRING EYE	4WD SUB 3/4 78-79	(4)	\$11.95
30-0385	(2)	U-BOLT	4WD SUB 3/4 80-88	(4)	\$12.95
34-1374	(3)	BUSHING-SPRING EYE	4WD SUB 3/4 80-88	(4)	\$11.95
30-0385	(2)	U-BOLT	4WD SUB 3/4 89-91	(4)	\$12.95
34-1367	(3)	BUSHING-SPRING EYE	4WD SUB 3/4 89-91	(4)	\$14.95
30-0675	(4)	WASHER	4WD CHEVY GMC 73-91	(8)	\$.25
29-0510	(5)	NUT	4WD CHEVY GMC 73-91	(8)	\$1.95
34-1530	(6)	PLATE-SPRING ANCHOR	4WD 1/2 73-91	(2)	\$12.95
34-1532	(6)	PLATE-SPRING ANCHOR	4WD SUB 3/4 73-91	(2)	\$12.95
34-1560	(7)	SPRING HANGER-FRONT	4WD BLZ JIM 73-77	(2)	\$24.95
34-1568	(7)	SPRING HANGER-FRONT	4WD SUBURBAN 73-91	(2)	\$99.95
30-1150	(8)	RIVET-HANGER	4WD CHEVY GMC 73-91	(12)	\$1.25
30-0271	(9)	SPRING EYE BOLT	4WD CHEVY GMC 73-91	(2)	\$2.25

PART	ILL#	DESCRIPTION	APPLICATION	REQD	PRICE
30-0689	(10)	FLAT WASHER	4WD CHEVY GMC 73-91	(4)	\$.95
30-0835	(11)	TORQUE LOCK NUT	4WD CHEVY GMC 73-91	(2)	\$.95
34-1551	(12)	FRONT HANGER SUPPORT	4WD BLZ JIM 73-78	(2)	\$12.95
34-1551	(13)	FRONT HANGER SUPPORT	4WD SUBURBAN 73-91	(2)	\$12.95
30-1150	(13)	RIVET-SUPPORT	4WD CHEVY GMC 73-91	(8)	\$1.25
30-1892	(14)	RUBBER BUMPER	4WD CHEVY GMC 73-91	(2)	\$9.95
30-0646	(15)	LOCK WASHER	4WD CHEVY GMC 73-91	(2)	\$.25
30-0836	(16)	NUT	4WD CHEVY GMC 73-91	(2)	\$.65
30-1150	(17)	RIVET-SPRING BUMPER	4WD CHEVY GMC 73-91	(6)	\$1.25
34-0036	(18)	SHACKLE ASSEMBLY-REAR	4WD CHEVY GMC 73-91	(2)	\$14.95
30-0271	(19)	SPRING EYE BOLT	4WD CHEVY GMC 73-91	(2)	\$2.25
30-0689	(20)	FLAT WASHER	4WD CHEVY GMC 73-91	(4)	\$.95
30-0835	(21)	TORQUE LOCK NUT	4WD CHEVY GMC 73-91	(2)	\$.95
34-1522	(22)	SPRING HANGER-REAR	4WD CHEVY GMC 73-91	(2)	\$44.95
30-1150	(23)	RIVET-HANGER	4WD CHEVY GMC 73-91	(8)	\$1.25
30-0271	(24)	SPRING EYE BOLT	4WD CHEVY GMC 73-91	(2)	\$2.25
30-0689	(25)	FLAT WASHER	4WD CHEVY GMC 73-91	(4)	\$.95
30-0835	(26)	TORQUE LOCK NUT	4WD CHEVY GMC 73-91	(2)	\$.95
34-1575	(27)	REINFORCEMENT BRACE	4WD CHEVY GMC 73-91	(2)	\$14.95
38-1685	(28)	KYB GR2 SHOCK-RR	4WD CHEVY GMC 73-91	(2)	\$36.95
38-1698	(28)	KYB GAS-A-JUST SHOCK-RR	4WD CHEVY GMC 73-91	(2)	\$59.95
40-0635-C	(29)	LOCK WASHER-UPPER	4WD CHEVY GMC 73-91	(2)	\$.45
30-0819	(30)	NUT-UPPER	4WD CHEVY GMC 73-91	(2)	\$.40
30-0272	(31)	BOLT-LOWER	4WD CHEVY GMC 73-91	(2)	\$1.25
40-0635-C	(32)	LOCK WASHER-LOWER	4WD CHEVY GMC 73-91	(2)	\$.45
30-0831	(33)	NUT-LOWER	4WD CHEVY GMC 73-91	(2)	\$.45

*After the sell price means Oversize Part Charge. Your order will incur a charge of \$20.00 for each oversized part. Due to packing and/or transportation requirements, please allow additional time for delivery. Oversized Parts are not available for air delivery.

-T after a part number means that part must be shipped Truck Freight. The prepaid order will include a \$125.00 charge for delivery in the 48 contiguous United States. Orders outside of the 48 states will be quoted. Additional delivery time required.

Tubular Front Control Arms



Tubular Control Arms are made of fully welded, heavy-wall tubing that is much stronger than the original design. New ball joints, bump stops, preassembled cross shafts and self-lubricating bushings are included. The upper control arms have 5° of additional caster for a more positive road feel and quicker return to center steering. The lower control arms provide increased ground clearance and work with end-link style sway bars. Control arms are a simple bolt-in installation and can be installed with either factory uppers or lowers, or as a full set.

PART	DESCRIPTION	APPLICATION	REQD	PRICE
37-8474	TUBULAR UPPER CONTROL ARM SET	73-91 2WD 1/2T	(1)	\$329.95
37-8476	TUBULAR LOWER CONTROL ARM SET	73-91 2WD 1/2T	(1)	\$529.95

Performance Sway Bars Give You Bolt-On Handling and Control ... Drive Faster Through Turns with Improved Traction

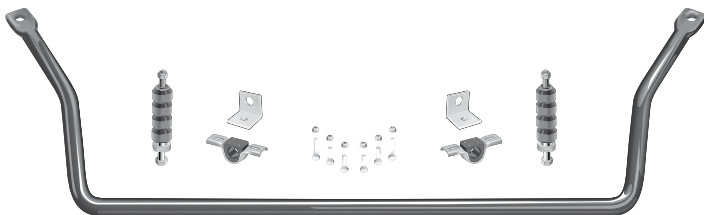

34-2510

Performance Sway Bars are fully forged from hardened, high carbon steel and powder coated black for durability. Sway bars come with urethane end link and frame bushings. Brackets included for end link style attachment.

PART	DESCRIPTION	APPLICATION	REQD	PRICE
Front Sway Bar				
34-2510	SWAY BAR-FRONT 1-1/8"	"A" 2WD CHEVY GMC 73-91	(1)	\$159.95*
34-2508	SWAY BAR-FRONT 1-1/8"	"B" 2WD CHEVY GMC 73-91	(1)	\$184.95*
34-2509	SWAY BAR-FRONT 1-1/8"	4WD CHEVY GMC 73-91	(1)	\$184.95
Rear Sway Bar				
34-2515	SWAY BAR-REAR 1"	BLZ JIM 73-91	(1)	\$189.95
34-2513	SWAY BAR-REAR 1"	"C" BLZ JIM 73-91	(1)	\$154.95*

Note: "A" For models not originally equipped with factory sway bar.
 "B" For models originally equipped with factory sway bar. Factory sway bar frame brackets must be reused.
 "C" If your Blazer or Jimmy is equipped with a large muffler tipped upon its side, use #34-2515.

*After the sell price means Oversize Part Charge. Your order will incur a charge of \$20.00 for each oversized part. Due to packing and/or transportation requirements, please allow additional time for delivery. Oversized Parts are not available for air delivery.

% Increase in Resistance

Performance Sway Bar	1-1/8"	511%	274%	130%
1"	319%	171%		
Stock Bar	3/4"	7/8"	1-1/16"	

wear. Sway bars give your vehicle the balance and stability it needs in curves, passing situations and uneven surfaces.



34-0120

Urethane End Link Bushing Set is a replacement for end link style bushings. These non-compressing bushings allow sway bars to exert maximum control and do not collapse like normal rubber bushings.

PART	DESCRIPTION	REQD	PRICE
34-0120	URETHANE END LINK BUSHING SET	(1)	\$19.95



48-2240-C

Urethane Frame Bushing Set includes heavy-duty brackets and urethane bushings that reduce "give" compared to rubber bushings. Applicable to almost all sway bars that attach with standard style frame bushings and brackets.

PART	DESCRIPTION	REQD	PRICE
48-2240-C	URETHANE FRAME BUSHING SET	(1)	\$16.95
34-0124	URETHANE FRAME BUSHING SET		\$17.95

Polyurethane Sway Bar Bushing Set

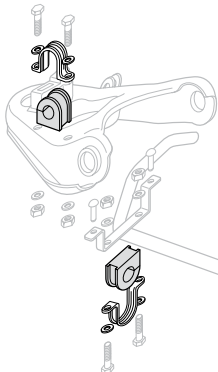

Polyurethane Sway Bar Bushings provide one of the best improvements in your truck's handling without upscaling your stabilizer bar.

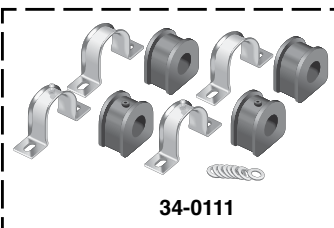
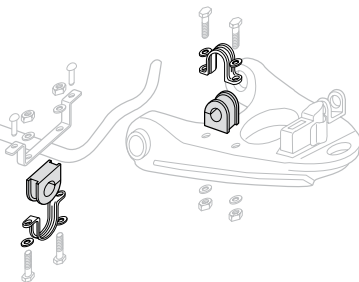

34-0111

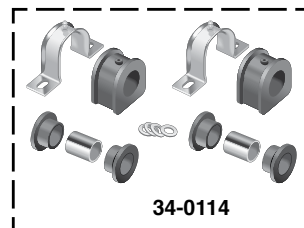

34-0114

PART	DESCRIPTION	APPLICATION	REQD	PRICE
34-0111	BUSH SET-SWAY BAR 1-1/16" OD	2WD 73-91	(1)	\$39.95
34-0110	BUSH SET-SWAY BAR 1-1/8" OD	2WD 1/2 73-91	(1)	\$39.95
34-0112	BUSH SET-SWAY BAR 1-1/4" OD	2WD 73-91	(1)	\$39.95
34-0113	BUSH SET-SWAY BAR 1-1/16" OD	4WD 73-80	(1)	\$34.95
34-0114	BUSH SET-SWAY BAR 1-1/4" OD	4WD 73-80	(1)	\$34.95
34-0116	BUSH SET-SWAY BAR 1-1/4" OD "A"	4WD 81-91	(1)	\$19.95

Note: "A" Without brackets.

3" Body Lift Kit ... Makes Room for Larger Tires



37-6533

Read This: Installation of a body lift will change the center of gravity and the handling characteristics of the vehicle. Because of the higher center of gravity and larger tires, the vehicle will handle and react differently both on and off road. You must drive it safely! Extreme care must be taken to prevent vehicle rollover or loss of control, which could result in serious injury or death. Avoid sudden sharp turns or abrupt maneuvers and always make sure all vehicle occupants have their seat belts fastened.

A Body Lift spaces the body away from the frame to make room for larger tires without altering the suspension. Body Lift Kit includes reinforced nylon spacers, compression tested to 50,000 psi and plated grade 5 hardware.

Since the stock suspension is not affected, and larger tires are normally part of the plan, new shocks are recommended.

PART	DESCRIPTION	APPLICATION	REQD	PRICE
37-6532	3" BODY LIFT KIT	BLZ JIM 73-91	(1)	\$139.95
37-6533	3" BODY LIFT KIT	"A" SUBURBAN 73-91	(1)	\$199.95

Note: "A" Will not fit models equipped with diesel engine.

Polyurethane Control Arm Bushings

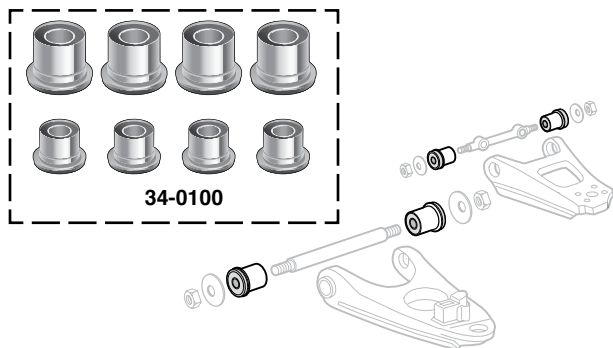

34-0100

Front Control Arm Bushings are a must for increased control on cornering. Bushings come complete with plated outer shells and are pre-lubricated with a synthetic teflon compound that inhibits squeaks.

PART	DESCRIPTION	APPLICATION	REQD	PRICE
34-0100	BUSHING SET-FRT CONTROL ARM	2WD 1/2 73-91	(1)	\$84.95

Polyurethane Transfer Case Torque Mount Grommet Set

Four wheel drive Transfer Case Torque Mount Grommets reduce the deflection experienced with rubber bushings creating breakage and causing damage.

These mounts are also impervious to all undercarriage contaminants.

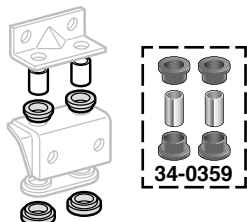

34-0359

PART	DESCRIPTION	APPLICATION	REQD	PRICE
34-0359	GROMMET SET-TRANSFER CASE	4WD CHEVY GMC 73-75	(1)	\$16.95

Polyurethane Transmission Mounts

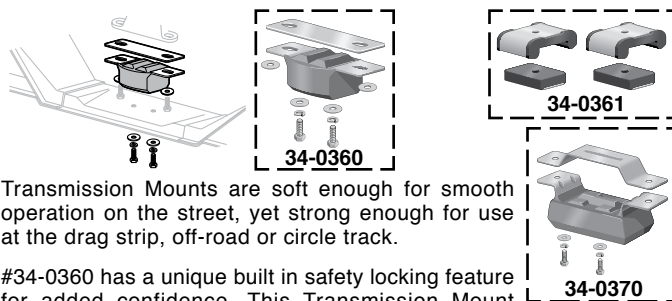

34-0360

34-0361

34-0370

Transmission Mounts are soft enough for smooth operation on the street, yet strong enough for use at the drag strip, off-road or circle track.

#34-0360 has a unique built in safety locking feature for added confidence. This Transmission Mount will work for vehicles that have a single stud that mounts to the crossmember or two studs that mount to the crossmember.

PART	DESCRIPTION	APPLICATION	REQD	PRICE
34-0360	TRANSMISSION MOUNT	2WD CHEVY GMC 73-91	(1)	\$26.95
34-0361	TRANSMISSION MOUNT	4WD CHEVY GMC 73-84	(1)	\$69.95
34-0370	TRANSMISSION MOUNT	4WD CHEVY GMC 85-91	(1)	\$72.95

Polyurethane Front / Rear Frame Shackle Eye Bushing Set

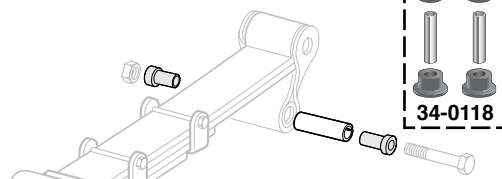

34-0118

Set contains four bushings and two sleeves. Improve your Suburban's suspension, call or go online and order today.

PART	DESCRIPTION	APPLICATION	REQD	PRICE
34-0107	BUSH SET-FRONT SHACKLE	4WD CHEVY GMC 73-91	(1)	\$16.95
34-0118	BUSH SET-RR SHACKLE 1-1/2" EYE	CHEVY GMC 73-91	(1)	\$16.95
34-0119	BUSH SET-RR SHACKLE 1-3/4" EYE	SUB 3/4 73-87	(1)	\$16.95

Polyurethane Leaf Spring Bushings

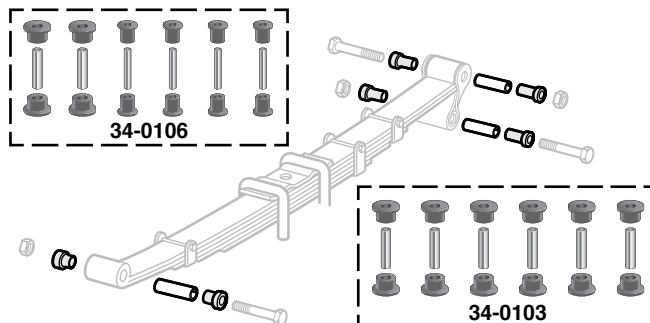

34-0106

34-0103

The combination of heavy-duty Leaf Springs and Polyurethane Spring Bushings allows proper suspension function in takeoff, cornering, braking and bumps. #34-0103 is for trucks with a 1-1/2" outer diameter frame shackle bushing and a 1-1/2" main eye bushing. #34-0104 is for trucks with a 1-1/2" outer diameter frame shackle bushing and a 1-3/4" main eye bushing. #34-0105 is for trucks with a 1-3/4" outer diameter frame shackle bushing and a 1-3/4" main eye bushing. #34-0106 is for trucks with a 1-1/2" outer diameter frame shackle bushing and a 1-3/4" main eye bushing. #34-0109 is for trucks with a 1-3/4" outer diameter frame shackle bushing. Please check yours before ordering.

PART	DESCRIPTION	APPLICATION	REQD	PRICE
Front Leaf Spring Bushing Set				
34-0106	BUSH SET-FRONT LEAF SPRING	4WD CHEVY GMC 73-87	(1)	\$49.95
34-0109	BUSH SET-FRONT LEAF SPRING	4WD BLZ JIM 88-91	(1)	\$52.95
Rear Leaf Spring Bushing Set				
34-0103	BUSH SET-REAR LEAF SPRING	2WD 1/2 73-91	(1)	\$46.95
34-0104	BUSH SET-REAR LEAF SPRING	2WD SUB 3/4 73-91	(1)	\$49.95
34-0105	BUSH SET-REAR LEAF SPRING	2WD SUB 3/4 73-91	(1)	\$49.95
34-0103	BUSH SET-REAR LEAF SPRING	4WD SUBURBAN 73-91	(1)	\$46.95
34-0104	BUSH SET-REAR LEAF SPRING	4WD SUB 3/4 73-91	(1)	\$49.95

Drop Spindle Sets

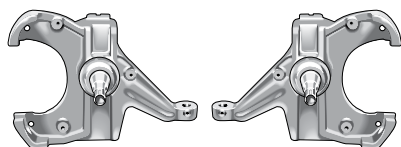

37-8505

Drop Spindle Sets feature an updated design with a lighter, cleaner casting that also moves each wheel 3/4" inboard to help retain factory track width and provide fender-to-tire clearance.

Drop Spindles are the best way to lower the front of a truck without changing or affecting other components. Original ride quality and suspension geometry are retained.

PART	DESCRIPTION	APPLICATION	REQD	PRICE
37-8505	DROP SPINDLE SET-2-1/2" "A"	2WD 1/2 73-91	(1)	\$269.95
37-8506	DROP SPINDLE SET-2-1/2" "B"	2WD 1/2 73-91	(1)	\$264.95

Note: "A" Models equipped with 1" wide front brake rotors.
"B" Models equipped with 1-1/4" wide front brake rotors.

Drop Coil Spring Sets



37-8516

Drop Coil Springs are a quick and easy way to lower a truck. Use just coils or combine with Drop Spindles for an even lower ride. If dropping the front of a truck 2" or more with coil springs then shorter front shocks are needed.

PART	DESCRIPTION	APPLICATION	REQD	PRICE
37-8515	DROP COIL SPRING SET-1"FRONT	2WD 1/2 73-91	(1)	\$159.95
37-8516	DROP COIL SPRING SET-2"FRONT	2WD 1/2 73-91	(1)	\$159.95

Drop Shocks ... For Lowered Trucks



37-8581

If dropping the front of a truck 2" or more with coil springs then shorter front shocks are needed. Drop Spindles do not affect

suspension and do not require shorter shocks. If dropping the rear 4" or more then shorter rear shocks are needed.

PART	DESCRIPTION	APPLICATION	REQD	PRICE
37-8581	DROP SHOCK-FRONT	2WD 1/2 73-91	(2)	\$59.95

Drop Shackle Set

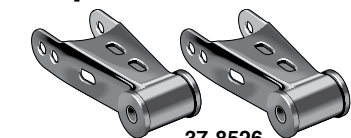

37-8526

Use the Drop Shackle Set to lower the rear of your truck 1" to 2".

PART	DESCRIPTION	APPLICATION	REQD	PRICE
37-8526	DROP SHACKLE SET-1"-2"	2WD 1/2 73-91	(1)	\$59.95

Drop Chart

Use this chart to order the parts you need for the desired drop.

Year	Front/Rear Drop	Spindle Set: 2-1/2"	Front Springs	Shackle Set	Front Shock
BLZ JIM 73-82	Lower 2" Rear			37-8526	
Suburban 73-91	Lower 2" Rear			37-8526	
2WD 1/2 Ton	Lower 1" / 2"		37-8515	37-8526	
	Lower 2" / 2"		37-8516	37-8526	37-8581
BLZ JIM 73-82 / Suburban 73-91					
2WD 1/2 Ton	Drop 2-1/2" / 2"	37-8505		37-8526	
1" Rotors					
BLZ JIM 73-82 / Suburban 73-91					
2WD 1/2 Ton	Drop 2-1/2" / 2"	37-8506		37-8526	
1-1/4" Rotors					

Crossmembers ... For Lowered Trucks



37-8459

Tubular Transmission Crossmember is designed specifically for lowered trucks with stock or custom exhaust systems. Crossmember bolts into existing holes on lower frame rail and matches up to all factory engine and transmission combinations. Low-profile design provides plenty of room to tuck exhaust up over the crossmember and keep it from hanging below the frame rail. Made with a durable silver powder coat finish and includes installation hardware.

Crossmember is lighter and stronger than original and is designed for TH700-R4, 4L60, 4L60E, 4L80, and 4L80E automatic transmissions.

PART	DESCRIPTION	APPLICATION	REQD	PRICE
37-8459	TUBULAR TRANSMISSION CROSSMEMBER	CHEVY GMC 73-91	(1)	\$79.95

2 Ways to Lower Your Truck

Drop is based on the original factory ride height as measured from the top of the wheel arch to the ground. Original ride height is approximately 2" higher in the rear. The stance (difference in height between the front and rear) is not affected when you lower the front and rear an equal amount. To make your truck look level, you need to lower the rear approximately 2" more than the front.

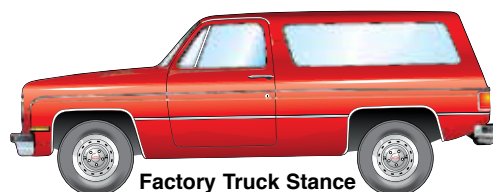

Factory Truck Stance

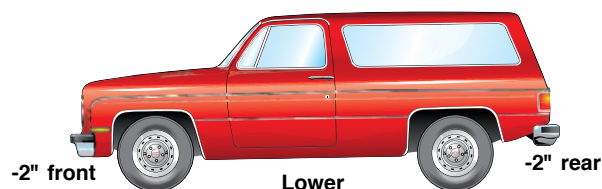

-2" front

Lower

-2" rear



-2-1/2" front

Drop

-2" rear

LOWER - Lower your truck with shorter Drop Coil Springs in the front and Spring Shackles in the rear. This is the most economical way to lower your truck.

DROP - Drop the front of your truck with Drop Spindles and the rear with Spring Shackles. Drop Spindles are the best way to lower your truck because they do not affect other suspension components. Original front suspension geometry and ride quality are maintained.

Steering Components

1973-91 Chevy Blazer, Suburban
1973-91 GMC Jimmy, Suburban

Add Style to Your Truck with
Accessory Steering Wheels
See Pages 128 - 129

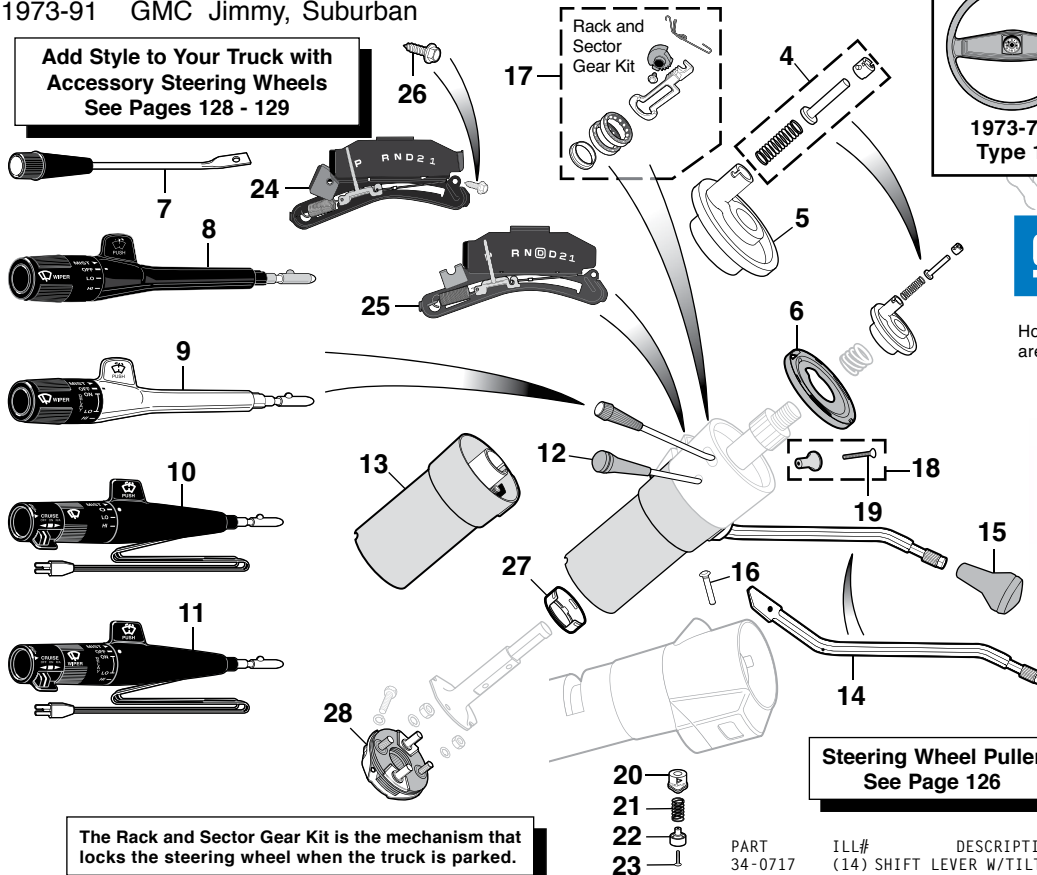

Steering Wheel Identification

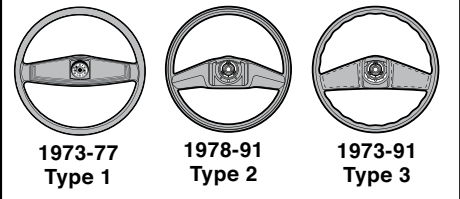

GM Restoration Parts
The GM RESTORATION PARTS Emblem is a trademark of General Motors Corp.

Horn Buttons are licensed by GM and are exact reproductions of the original.



Steering Wheel Puller
See Page 126

The Rack and Sector Gear Kit is the mechanism that locks the steering wheel when the truck is parked.

AT = Automatic Transmission
W/PS = With Power Steering
W/MS = With Manual Steering

PART	ILL#	DESCRIPTION	TYPE	APPLICATION	REQD	PRICE
34-0422	(1)	HORN BUTTON "BOWTIE"	TYPE 1	CHEVY GMC 73-77	(1)	\$39.95
34-0423	(2)	HORN BUTTON "BOWTIE"	TYPE 2	CHEVY GMC 78-91	(1)	\$44.95
34-0424	(3)	HORN BUTTON "CHEVROLET"	TYPE 3	CHEVY GMC 73-91	(1)	\$49.95
34-0778	(4)	HORN CONTACT KIT		CHEVY GMC 73-91	(1)	\$4.95
34-0768	(5)	CANCELLING CAM W/O TILT		CHEVY GMC 74-91	(1)	\$11.95
34-0769		CANCELLING CAM W/TILT		CHEVY GMC 74-91	(1)	\$11.95
34-0754	(6)	COVER-SHAFT LOCK PLATE		CHEVY GMC 75-91	(1)	\$2.95
Turn Signal Lever without Cruise Control						
34-0792	(7)	TURN SIGNAL LEVER		CHEVY GMC 73-83	(1)	\$14.95
34-0795	(8)	TURN SIGNAL LEVER-BLACK W/O INTERMITTENT WIPER		CHEVY GMC 84-88	(1)	\$39.95
34-0796	(9)	TURN SIGNAL LEVER-CHROME W/INTERMITTENT WIPER		CHEVY GMC 84-91	(1)	\$19.95
34-0797		TURN SIGNAL LEVER-BLACK W/INTERMITTENT WIPER		CHEVY GMC 84-88	(1)	\$19.95
Turn Signal Lever with Cruise Control						
34-0784	(10)	TURN SIGNAL LEVER-BLACK W/O INTERMITTENT WIPER		CHEVY GMC 84-90	(1)	\$39.95
34-0799		TURN SIGNAL LEVER-CHROME W/INTERMITTENT WIPER		CHEVY GMC 84-91	(1)	\$34.95
34-0785	(11)	TURN SIGNAL LEVER-BLACK W/INTERMITTENT WIPER		CHEVY GMC 84-91	(1)	\$29.95
34-0711	(12)	TILT LEVER W/KNOB-BLACK		CHEVY GMC 73-91	(1)	\$14.95
34-0727		TILT LEVER W/KNOB-CHROME		CHEVY GMC 73-91	(1)	\$19.95
34-0731	(13)	LEVER HOUSING W/TILT	AT	CHEVY GMC 84-91	(1)	\$29.95

Note: "A" 1st design has fluorescent orange pointer. (1st design speedometer has high beam indicator below mph numbers)
"B" 2nd design has orange pointer. (2nd design speedometer has high beam indicator above mph numbers)

PART	ILL#	DESCRIPTION	APPLICATION	REQD	PRICE
34-0717	(14)	SHIFT LEVER W/TILT	AT CHEVY GMC 73-80	(1)	\$26.95
30-2610	(15)	KNOB-SHIFT	CHEVY GMC 73-91	(1)	\$4.95
29-0826	(16)	PIN-SHIFT LEVER	CHEVY GMC 73-91	(1)	\$6.95
34-0755	(17)	RACK&SECTOR GEAR KIT W/TILT	CHEVY GMC 79-91	(1)	\$34.95
30-2612	(18)	KNOB-HAZARD WARNING	1ST CHEVY GMC 73-77	(1)	\$3.95
30-0517	(19)	SCREW	CHEVY GMC 73-77	(1)	\$1.55
29-5850	(20)	KNOB-HAZARD WARNING	2ND CHEVY GMC 77-91	(1)	\$1.95
29-0827	(21)	SPRING	CHEVY GMC 77-91	(1)	\$1.25
29-5852	(22)	BUTTON	CHEVY GMC 77-91	(1)	\$1.95
29-0314	(23)	SCREW	CHEVY GMC 77-91	(1)	\$1.95
32-7236	(24)	SHIFT INDICATOR-3 SPEED "A"	CHEVY GMC 73-79	(1)	\$29.95
32-7238		SHIFT INDICATOR-3 SPEED "B"	CHEVY GMC 79-83	(1)	\$29.95
32-7240		SHIFT INDICATOR-3 SPEED	CHEVY GMC 84-90	(1)	\$29.95
32-7239	(25)	SHIFT INDICATOR-4 SPEED	CHEVY GMC 82-83	(1)	\$29.95
32-7241		SHIFT INDICATOR-4 SPEED	CHEVY GMC 84-91	(1)	\$29.95
30-0479	(26)	SCREW-GEAR INDICATOR	CHEVY GMC 73-80	(2)	\$1.95
34-0851	(27)	LOWER BEARING RETAINER	AT CHEVY GMC 73-91	(1)	\$12.95
34-0746	(28)	STEERING COUPLER W/PS	CHEVY GMC 73-76	(1)	\$39.95
34-0743		STEERING COUPLER W/PS	CHEVY GMC 77-91	(1)	\$32.95
34-0747		STEERING COUPLER W/MS	CHEVY GMC 73-82	(1)	\$29.95

Manual Steering Gears

1973-87 Chevy Blazer, Suburban
1973-87 GMC Jimmy, Suburban

Core Refund Information - Steering Gear:
A rebuildable core will have no excessive wear. No disassembled units. No worn, broken, scored, damaged, cracked, frozen or rusted housings. No broken or damaged mounting points. If it does not meet the above standards, it is not rebuildable and will not be refunded. DO NOT send a non-rebuildable core.

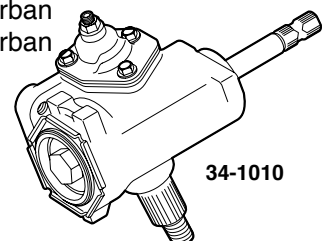

PART	DESCRIPTION	APPLICATION	REQD	PRICE
34-1010	STEERING GEAR-NEW	2WD CHEVY GMC 73-87	(1)	\$399.95
34-1010-Z	STEERING GEAR \$75 CORE	2WD CHEVY GMC 73-87	(1)	\$349.95

Frame Support Kit

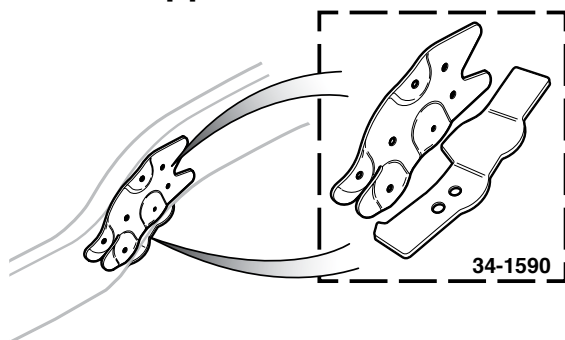

Frame Support Kit reinforces weak areas on the frame common on 4WD models due to high loads placed on the steering gear or the addition of larger tires or a front locker and provides extra strength around the steering gear mount. Kit includes formed, 1/8" thick steel plates that mount on the outside and lower frame rail. Welding required for installation. Instructions included.

PART	DESCRIPTION	APPLICATION	REQD	PRICE
34-1590	FRAME SUPPORT KIT	4WD	73-91 (1)	\$69.95

In-Line Power Steering Filter Helps Prevent Power Steering Failure

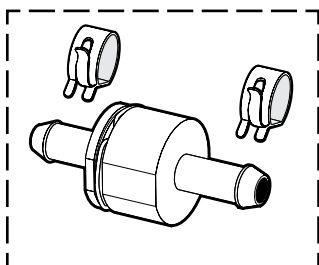

Power Steering Filter is a serviceable magnetic filter element that helps prevent contamination from dangerous metal particles and installs easily in the return hose of the power steering pump. Measures 1-1/4" diameter x 3" long and fits power steering return hoses with a 3/8" inner diameter. Check yours before ordering. Includes hose clamps and instructions.

PART	DESCRIPTION	APPLICATION	REQD	PRICE
32-1961	POWER STEERING FILTER	ALUMINUM	(1)	\$21.95

Tilt Steering Column Repair Tools



38-1213

Lock Plate Compressor

Threads on to steering shaft and compresses the lock plate to allow removal or installation of the lock plate retaining ring when accessing the turn signal switch on tilt steering columns.



38-1214

Pivot Pin Remover

Removes the pivot pins on tilt steering columns to allow access to the ignition rack and the steering column bolts that inevitably loosen up over time.

PART	DESCRIPTION	PRICE
38-1213	LOCK PLATE COMPRESSOR	\$12.95
38-1214	PIVOT PIN REMOVER	\$7.95

Heavy-Duty Steering Shaft Assemblies

1973-91 Chevy Blazer, Suburban

1973-91 GMC Jimmy, Suburban

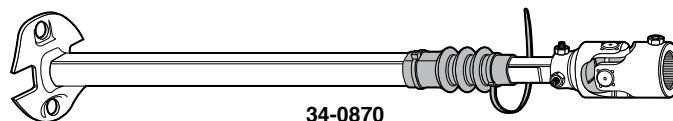

34-0870

Heavy-Duty Steering Shaft Assemblies are made from chrome moly steel billets and incorporate needle bearings for precise road handling. The universal joint uses sealed, permanently lubricated needle bearings making it maintenance free. This Assembly adds a measure of safety to the steering system with needle bearing U-joints and a telescoping shaft. If there is play in the steering system, your truck will have loose and vague steering. You may feel a looseness when you hit a bump or truck may wander in crosswinds. Order yours today!

Proudly made in the USA and carries a Five-Year/50,000 Mile Warranty (whichever comes first) against defects in materials and workmanship.

PART	DESCRIPTION	APPLICATION	REQD	PRICE
34-0870	HD STEERING SHAFT ASSEMBLY	CHEVY GMC 73-78	(1)	\$279.95
34-0871	HD STEERING SHAFT ASSEMBLY	CHEVY GMC 79-91	(1)	\$279.95

Steering Wheel Puller

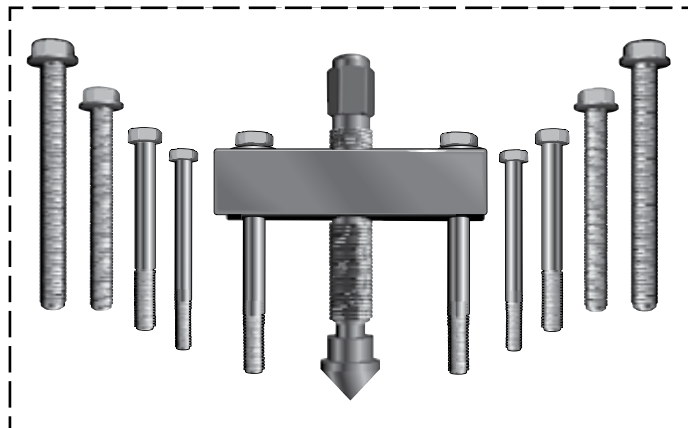

Steering Wheel Puller features forged, milled yoke and center screw with pointed/removable adaptor. Includes five sets of bolts in standard and metric sizes. Can also be used to remove pulleys, flanges and gears.

PART	DESCRIPTION	PRICE
38-1199	STEERING WHEEL PULLER	\$24.95

FREE SHIPPING

FOR ORDERS OVER \$1,000

Power Rack and Pinion Kit

A bolt-on Power Rack and Pinion Steering Kit for a square body truck. Rack mounts using the same mounting locations as original steering gear and idler arm. The rack has been made with the correct ball center dimensions to eliminate bump steer, reduce steering effort, and greatly improve handling and overall feel. Kits are designed to fit trucks with small block Chevy V8 engines without air conditioning.

Kit includes:

- Power Rack and Pinion – with mounting bracket
- Power Steering Pump Kit – includes pump with reservoir, mounting brackets and hoses
- Steering Shaft Kit – includes steering shaft and U-joints
- Mounting hardware and instructions

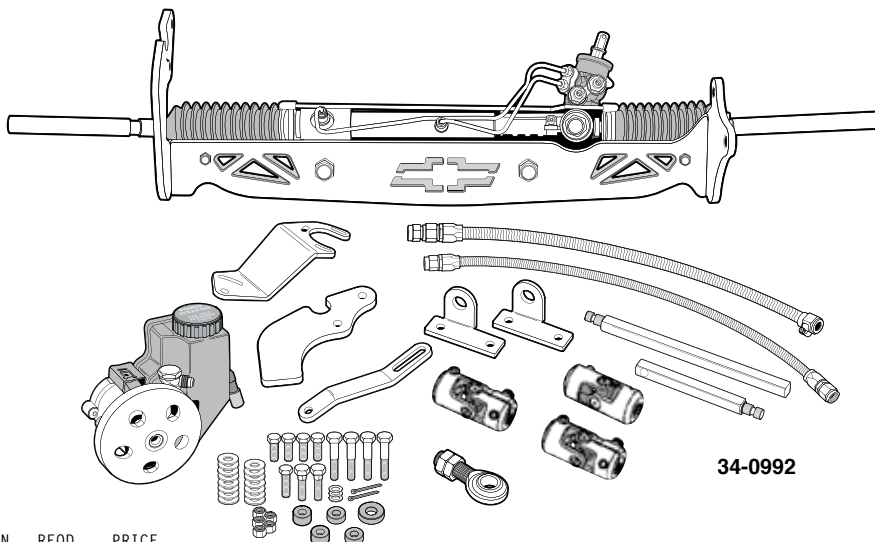

34-0992

PART	DESCRIPTION	APPLICATION	REQD	PRICE
34-0992	POWER RACK & PINION KIT	2WD 1/2T 73-91	(1)	\$1799.95

Tilt Wheel Steering Column ... For Your Classic Truck

This is a new adjustable tilt wheel steering column built specifically for your truck, not a universal column that requires modification. Column includes a built-in ignition switch and is available in ready-to-paint brushed steel or show-quality chrome. Two wiring plugs are included but not hard wired; use the plug that matches your wiring. Installation is easy. The original under dash mount bolts directly to the column, and the original floor support is used. The original turn signal harness plugs into the column. The ignition uses the terminals from your original ignition switch plug. Simply remove the terminals from the original plug, and snap them into the new mating plug included with the column. Column is backed by a 3 year warranty. If you have a 1974-78 truck, your original steering wheel will fit this column. If you have a 1973 truck or want a different steering wheel, you will need one of the steering wheels listed on page 128 and either a #38-1182 or #38-1186 Install Kit, or choose the Chromed Billet Steering Wheel listed on page 129.

A Column Install Kit is required if you are replacing a non-tilt column.

You will also need a Shift Indicator listed below.

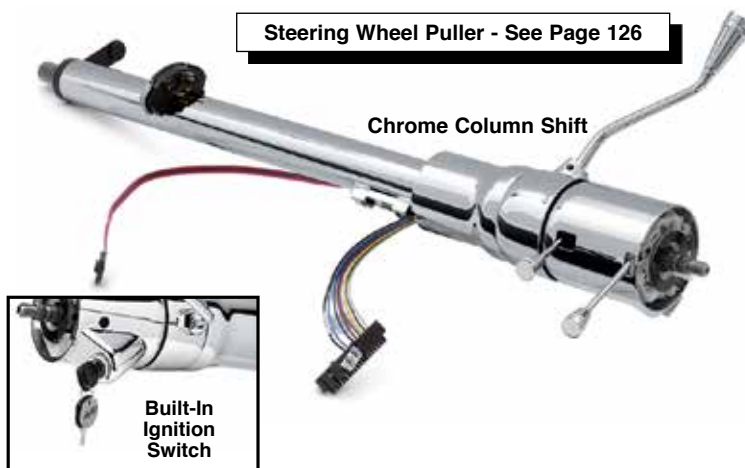

Steering Wheel Puller - See Page 126

Chrome Column Shift

Built-In Ignition Switch



Paintable Floor Shift

Paintable steering columns are bare steel and must be painted to protect from rust.

48-1139-C

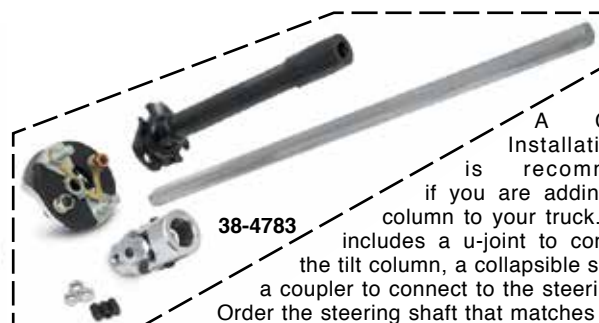

38-4783

A Column Installation Kit is recommended if you are adding a tilt-column to your truck. The kit includes a u-joint to connect to the tilt column, a collapsible shaft and a coupler to connect to the steering gear. Order the steering shaft that matches the size and splines on your steering gear.

PART	DESCRIPTION	APPLICATION	REQD	PRICE
38-4844	STEERING COLUMN FLOOR SHIFT	PAINTABLE 73-78	(1)	\$899.95
38-4845	STEERING COLUMN FLOOR SHIFT	CHROME 73-78	(1)	\$1049.95
38-4846	STEERING COLUMN COLUMN SHIFT	PAINTABLE 73-78	(1)	\$1219.95
38-4847	STEERING COLUMN COLUMN SHIFT	CHROME 73-78	(1)	\$1479.95
38-4783	COLUMN INSTALL KIT-MNL/PWR 3/4"	X 30 SPLINE	(1)	\$139.95
38-4784	COLUMN INSTALL KIT-POWER 13/16"	X 36 SPLINE	(1)	\$139.95

PART	DESCRIPTION	APPLICATION	REQD	PRICE
38-4868	SHIFT INDICATOR-PAINTABLE	3 SPEED	(1)	\$89.95
38-4869	SHIFT INDICATOR-PAINTABLE	4 SPEED	(1)	\$89.95
38-4866	SHIFT INDICATOR-CHROME	3 SPEED	(1)	\$99.95
38-4867	SHIFT INDICATOR-CHROME	4 SPEED	(1)	\$99.95
Chrome Floor Mount fits 1-3/4", 2" and 2-1/4" columns with the included adaptors. Mount has a diameter of 4-1/2" and swivels up to 30°. Hardware included.				
48-1139-C	FLOOR MOUNT-CHROME	CHEVY GMC 73-78	(1)	\$59.95

Wood and Leather Grained Vinyl Steering Wheels ... The Ultimate Look



38-1048



38-1049



38-1171



38-1167



38-1188



38-1189



38-1178



38-1129



38-1127



38-1128

These 14" diameter, 3 spoke steering wheels have a half-wrap design featuring a billet back with a wood or leather grained vinyl front. Facing ring is available in hand-rubbed wood or black leather grained vinyl.

Each steering wheel requires a horn button and an installation kit; sold separately below. Horn buttons are available plain or logoed and in black or polished finish.

Billet Horn Buttons include mounting hardware.



Back View

Wood Steering Wheel has been stained a rich mahogany color and urethane-coated for better heat resistance and long life. Leather Grained Vinyl Steering Wheels are available in matte black powder coat or high-polished finish. The one-piece billet backing ring has contoured finger notches.



38-1185

PART	DESCRIPTION	APPLICATION	REQD	PRICE
Steering Wheels				
38-1048	WOOD STEERING WHEEL-POLISHED			\$119.95
38-1049	WOOD STEERING WHEEL-BLACK			\$119.95
38-1171	VINYL STEERING WHEEL-POLISHED			\$94.95
38-1167	VINYL STEERING WHEEL-BLACK			\$94.95
Billet Horn Buttons				
38-1188	BILLET HORN BUTTON-POLISHED	PLAIN		\$24.95
38-1189	BILLET HORN BUTTON-POLISHED	BOWTIE		\$39.95
38-1178	BILLET HORN BUTTON-POLISHED	GMC		\$41.95
38-1129	BILLET HORN BUTTON-BLACK	PLAIN		\$24.95
38-1127	BILLET HORN BUTTON-BLACK	BOWTIE		\$39.95
38-1128	BILLET HORN BUTTON-BLACK	GMC		\$39.95
Installation Kits				
38-1185	INSTALLATION KIT-BILLET STYLE	CHEVY GMC	73 (1)	\$47.95
38-1186	INSTALLATION KIT-BILLET STYLE	CHEVY GMC 74-91	(1)	\$49.95
38-1181	INSTALLATION KIT-BLACK	CHEVY GMC	73 (1)	\$24.95
38-1182	INSTALLATION KIT-BLACK	CHEVY GMC 74-91	(1)	\$24.95

Classic Foam and Classic Wood Steering Wheels



38-1163



38-1160

Classic Foam Wheel has extra-thick foam cushion grip material around wheel.

Classic Wood Wheel is made from genuine walnut with brushed stainless steel spokes and has contoured finger notches.

Steering Wheels measure 15" in diameter with 4-1/8" dish and must be installed using a Steering Wheel Installation Kit.

Steering Wheel Puller - See Page 126



38-1181

PART	DESCRIPTION	APPLICATION	REQD	PRICE
38-1162	FOAM STEERING WHEEL	W/BOWTIE CENTER CAP	(1)	\$159.95
38-1163	FOAM STEERING WHEEL	W/GMC CENTER CAP	(1)	\$139.95
38-1160	WOOD STEERING WHEEL	W/BOWTIE CENTER CAP	(1)	\$209.95
38-1161	WOOD STEERING WHEEL	W/GMC CENTER CAP	(1)	\$209.95
38-1181	INSTALLATION KIT-BLACK	CHEVY GMC	73 (1)	\$24.95
38-1182	INSTALLATION KIT-BLACK	CHEVY GMC 74-91	(1)	\$24.95

Premium Leather Wrapped Billet Steering Wheel

These 14-3/4" diameter, 3 spoke steering wheels have a full hand-stitched leather wrap to provide a true premium feel. Each wheel features a black anodized wheel center with polished accents, a licensed steering wheel horn button and a full installation kit.



PART	DESCRIPTION	APPLICATION	REQD	PRICE
38-1036	LEATHER STEERING WHEEL-BLACK	CHEVY 74-91	(1)	\$229.95

Chromed Billet Leather Front Steering Wheel ... The Best of Both Worlds

These 14" steering wheels feature four slotted spokes and a 3-3/4" dish and are manufactured from billet aluminum then chromed for a mirror finish.

The front of the rim is wrapped in a seamless single piece of leather and mounted to the wheel. The back of the wheel is chromed billet with contoured finger notches.

Steering wheel includes chromed billet installation kit and horn button that covers all mounting bolts. One kit includes everything needed to mount this steering wheel.

The back of the wheel is chromed billet with contoured finger notches for a sure grip. Comfort and style of leather on the front with the solid feel and look of billet on the back.



PART	DESCRIPTION	APPLICATION	REQD	PRICE
38-1190	CHROMED BILLET STEERING WHEEL	CHEVY GMC 74-91	(1)	\$249.95

4 Speed and Transfer Case Shifter Boots

1973-91 Chevy Blazer, Suburban
1973-91 GMC Jimmy, Suburban

PART	ILL#	DESCRIPTION	APPLICATION	REQD	PRICE
30-1931	(1)	SHIFTER BOOT	"A" CHEVY GMC 73-83	(1)	\$19.95
38-2425	(2)	RETAINER	"A" CHEVY GMC 73-83	(1)	\$9.95
30-0469	(3)	SCREW	CHEVY GMC 73-83	(6)	\$.95
34-0835	(4)	SHIFTER REPAIR KIT-4SPD	"A" CHEVY GMC 73-91	(1)	\$12.95
30-1943	(5)	TRANSFER CASE BOOT	"B" CHEVY GMC 73-78	(1)	\$19.95
30-1944		TRANSFER CASE BOOT	"C" CHEVY GMC 73-78	(1)	\$17.95
38-2427	(6)	RETAINER	CHEVY GMC 73-78	(1)	\$8.95
30-0469	(7)	SCREW	CHEVY GMC 73-78	(4)	\$.95
30-1945	(8)	TRANSFER CASE BOOT	"B" CHEVY GMC 79	(1)	\$17.95
30-0469	(9)	SCREW	CHEVY GMC 79-80	(4)	\$.95
30-1947	(10)	TRANSFER CASE BOOT	CHEVY GMC 81-91	(1)	\$29.95

Note: "A" Models with 4-speed manual transmission without overdrive.
"B" Models with full-time 4WD.
"C" Models with part-time 4WD.



Quick Ratio Power Steering Gear

Trucks Without Hydraboost or Diesel Engine

1973-76 Chevy Blazer, Suburban

1973-76 GMC Jimmy, Suburban

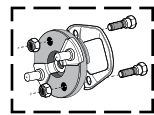

34-0748

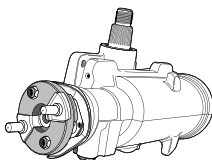

34-1021-Z

Improve the steering response and handling of your truck with a Quick Ratio Power Steering Gear. The Quick Ratio Gear only requires 3-1/4 turns lock-to-lock compared to the factory gear that requires 4-1/2 turns. Remanufactured from an

original style power steering box and includes a new steering coupler for a bolt-in installation.

Core Refund Information - Steering Gear: A rebuildable core will have no excessive wear. No disassembled units. No worn, broken, scored, damaged, cracked, frozen or rusted housings. No broken or damaged mounting points. If it does not meet the above standards, it is not rebuildable and will not be refunded. DO NOT send a non-rebuildable core.

PART	ILL#	DESCRIPTION	APPLICATION	REQD	PRICE
34-1021-Z QUICK RATIO GEAR		\$125 CORE 2WD	73-76	(1)	\$319.95

34-0748 STEERING COUPLER-REPLACEMENT				(1)	\$29.95
--------------------------------------	--	--	--	-----	---------

Power Steering - Conventional System

Trucks Without Hydraboost or Diesel Engine

1973-91 Chevy Blazer, Suburban

1973-91 GMC Jimmy, Suburban

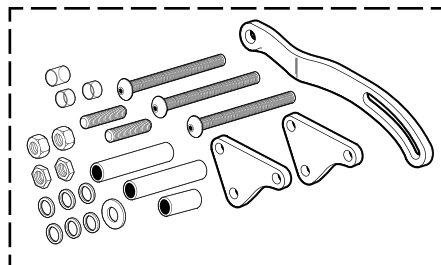

13

10

11

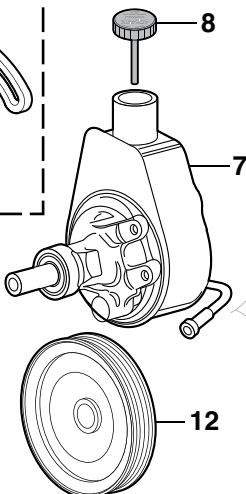

12

PART	ILL#	DESCRIPTION	APPLICATION	REQD	PRICE
34-1020-Z	(1)	STEERING GEAR \$125 CORE	2WD CHEVY GMC 73-76	(1)	\$229.95
34-1022-Z	(2)	STEERING GEAR \$75 CORE	2WD CHEVY GMC 77-79	(1)	\$219.95
34-1024-Z	(1)	STEERING GEAR \$125 CORE	2WD CHEVY GMC 80-91	(1)	\$249.95
34-1026-Z	(3)	STEERING GEAR \$125 CORE	4WD CHEVY GMC 73-76	(1)	\$249.95
34-1028-Z		STEERING GEAR \$120 CORE	4WD CHEVY GMC 77-79	(1)	\$229.95
34-1030-Z		STEERING GEAR \$125 CORE	4WD CHEVY GMC 80-91	(1)	\$229.95
32-1970	(4)	PRESSURE HOSE	250 CHEVY GMC 73-79	(1)	\$16.95
32-1975		PRESSURE HOSE	250 CHEVY GMC 80-82	(1)	\$16.95
32-1971		PRESSURE HOSE	2WD 305 1/2 77-78	(1)	\$16.95
32-1964		PRESSURE HOSE	2WD 305 1/2 79	(1)	\$16.95
32-1965		PRESSURE HOSE	305 CHEVY GMC 80-87	(1)	\$16.95
32-1971		PRESSURE HOSE	307 CHEVY GMC 73	(1)	\$16.95
32-1971		PRESSURE HOSE	350 CHEVY GMC 73-78	(1)	\$16.95
32-1964		PRESSURE HOSE	350 CHEVY GMC 79	(1)	\$16.95
32-1965		PRESSURE HOSE	350 CHEVY GMC 80-91	(1)	\$16.95
32-1971		PRESSURE HOSE	4WD 400 CHEVY GMC 75-78	(1)	\$16.95
32-1964		PRESSURE HOSE	4WD 400 CHEVY GMC 79	(1)	\$16.95
32-1965		PRESSURE HOSE	4WD 400 SUBURBAN 80	(1)	\$16.95
32-1971		PRESSURE HOSE	2WD 454 SUBURBAN 73-76	(1)	\$16.95
32-1966		PRESSURE HOSE	2WD 454 SUBURBAN 77-79	(1)	\$16.95
32-1968		PRESSURE HOSE	2WD 454 SUBURBAN 80-91	(1)	\$16.95
32-1960	(5)	RETURN HOSE	CHEVY GMC 73-91	(1)	\$14.95
29-0573	(6)	CLAMP-RETURN HOSE	CHEVY GMC 73-91	(2)	\$.95

All New Quick Ratio Power Steering Gear

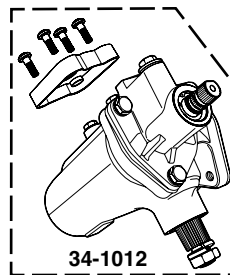

34-1012



34-0743

The 500 series power steering gearbox is manufactured using all new components and features a 14:1 sport ratio to provide superior directional control, steering response and road feedback. A nice performance upgrade from the stock 800 series power steering box, it requires only 3-1/4 turns lock-to-lock vs. 4-1/2 turns for the stock gearbox. Bolt-on installation works with the stock pitman arm and power steering hoses. Requires use of steering coupler #34-0743, sold separately, see below.

PART	DESCRIPTION	APPLICATION	REQD	PRICE
34-1012	QUICK RATIO GEAR-NEW	2WD 73-79	(1)	\$449.95
34-0743	STEERING COUPLER	73-79	(1)	\$32.95

Core Refund Information - Power Steering Pump: A rebuildable core will have no broken or stripped mountings, no damaged port threads and the housing must not be cracked.

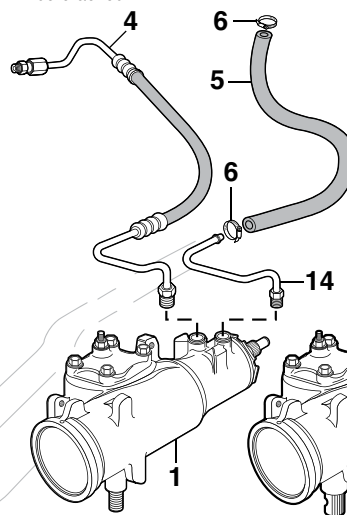

Core Refund Information - Steering Gear: A rebuildable core will have no excessive wear. No disassembled units. No worn, broken, scored, damaged, cracked, frozen or rusted housings. No broken or damaged mounting points. If it does not meet the above standards, it is not rebuildable and will not be refunded. DO NOT send a non-rebuildable core.

Pulley Not Included with Power Steering Pump

W/AC = With Air Conditioning
W/O AC = Without Air Conditioning

PART	ILL#	DESCRIPTION	APPLICATION	REQD	PRICE
Remanufactured Steering Pump with Reservoir					
34-0936-Z	(7)	PUMP \$20 CORE	250 CHEVY GMC 80-82	(1)	\$69.95
34-0925-Z		PUMP \$25 CORE	307 350 CHEVY GMC 73-74	(1)	\$69.95
34-0932-Z		PUMP \$25 CORE**A**305	350 400 CHEVY GMC 75-79	(1)	\$69.95
34-0936-Z		PUMP \$20 CORE	305 350 400 CHEVY GMC 80-86	(1)	\$69.95
34-0945-Z		PUMP \$20 CORE	305 350 CHEVY GMC 89-91	(1)	\$69.95
34-0942-Z		PUMP \$20 CORE	454 SUBURBAN 80-84	(1)	\$69.95
29-5635	(8)	RESERVOIR CAP	CHEVY GMC 73-91	(1)	\$4.95
34-0960	(9)	POWER STEERING BRACKET KIT	305-400 73-86	(1)	\$39.95
34-0974	(10)	PULLEY	W/O AC CHEVY GMC 73-74	(1)	\$24.95
34-0976		PULLEY	W/O AC CHEVY GMC 75-88	(1)	\$42.95
34-0973	(11)	PULLEY	W/AC CHEVY GMC 73-74	(1)	\$27.95
34-0975		PULLEY	W/AC CHEVY GMC 75-88	(1)	\$69.95
35-0952	(12)	PULLEY	W/AC CHEVY GMC 89-91	(1)	\$29.95
34-0977	(13)	NUT-PULLEY	CHEVY GMC 73-74	(1)	\$11.95
32-3608	(14)	POWER STEERING RETURN LINE	CHEVY GMC 73-80	(1)	\$12.95
32-3609		POWER STEERING RETURN LINE	CHEVY GMC 81-91	(1)	\$12.95

Note: "A" With 1 mounting hole in reservoir.

Steering Controls - 4 Wheel Drive

1973-91 Chevy Blazer, Suburban
1973-91 GMC Jimmy, Suburban

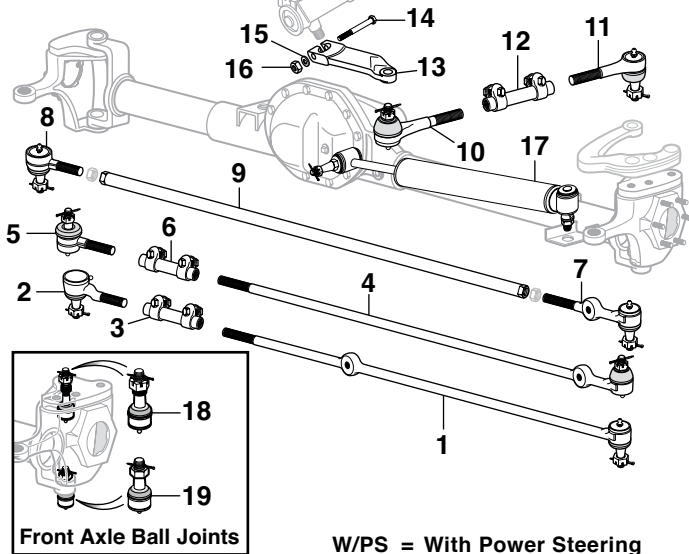

W/PS = With Power Steering

PART	ILL#	DESCRIPTION	APPLICATION	REQD	PRICE
34-2054	(1)	TIE ROD END-LH "A"	4WD CHEVY GMC 73-76	(1)	\$79.95
34-2055	(2)	TIE ROD END-RH "A"	4WD CHEVY GMC 73-76	(1)	\$49.95
34-1150	(3)	ADJUSTING SLEEVE "A"	4WD CHEVY GMC 73-76	(1)	\$9.95
34-2058	(4)	TIE ROD END-LH "B"	4WD CHEVY GMC 76-80	(1)	\$44.95
34-2059	(5)	TIE ROD END-RH "B"	4WD CHEVY GMC 76-80	(1)	\$16.95
34-1160	(6)	ADJUSTING SLEEVE "B"	4WD CHEVY GMC 76-80	(1)	\$9.95
34-2052	(7)	TIE ROD END-LH	4WD 1/2 81-91	(1)	\$19.95
34-2053	(8)	TIE ROD END-RH	4WD 1/2 81-91	(1)	\$19.95
34-1180	(9)	ADJUSTING TUBE	4WD 1/2 81-91	(1)	\$29.95
34-2058	(4)	TIE ROD END-LH "C"	4WD SUB 3/4 81-91	(1)	\$44.95
34-2059	(5)	TIE ROD END-RH "C"	4WD SUB 3/4 81-91	(1)	\$16.95
34-1160	(6)	ADJUSTING SLEEVE "C"	4WD SUB 3/4 81-91	(1)	\$9.95
34-2052	(7)	TIE ROD END-LH "D"	4WD SUB 3/4 81-91	(1)	\$19.95
34-2053	(8)	TIE ROD END-RH "D"	4WD SUB 3/4 81-91	(1)	\$19.95
34-1180	(9)	ADJUSTING TUBE "D"	4WD SUB 3/4 81-91	(1)	\$29.95
34-2080	(10)	DRAG LINK-FRONT	4WD CHEVY GMC 73-91	(1)	\$39.95
34-2085	(11)	DRAG LINK-REAR	4WD CHEVY GMC 73-91	(1)	\$39.95
34-1150	(12)	ADJUSTING SLEEVE	4WD CHEVY GMC 73-91	(1)	\$9.95
34-2230	(13)	PITMAN ARM W/PS	4WD CHEVY GMC 73-79	(1)	\$59.95
34-2230	(13)	PITMAN ARM	4WD CHEVY GMC 80-91	(1)	\$59.95
30-0299	(14)	BOLT	4WD CHEVY GMC 73-91	(1)	\$2.45
30-0633	(15)	FLAT WASHER	4WD CHEVY GMC 73-91	(1)	\$.50
30-0939	(16)	TORQUE LOCK NUT	4WD CHEVY GMC 73-91	(1)	\$.95
34-2365	(17)	STEERING STABILIZER	4WD CHEVY GMC 73-91	(1)	\$39.95
34-2770	(18)	BALL JOINT-UPPER	4WD CHEVY GMC 73-91	(2)	\$11.95
34-2771	(19)	BALL JOINT-LOWER	4WD CHEVY GMC 73-91	(2)	\$9.95

Note: "A" 1976 with 1st design. 1st design incorporates an offset tie rod end assembly. Grease fittings will point toward rear of the truck.
"B" 1976 with 2nd design.
"C" With 13" rear brakes and 4.10 rear axle ratio.
"D" Without 13" rear brakes and 4.10 rear axle ratio.

Pitman Arm Puller

The Pitman Arm Puller features a forged, heat-treated steel yoke that is designed to wrap securely around the pitman arm to allow for easy removal. Heavy-duty center screw has pointed tip and 3/4" hex head. Opening: 1-5/16" (33mm). Depth: 2-1/2" (64mm).

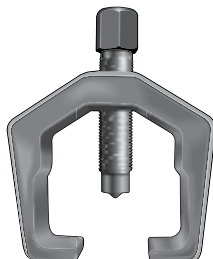

PART	DESCRIPTION	PRICE
34-2202	PITMAN ARM PULLER	\$19.95

Steering Controls - 2 Wheel Drive

1973-82 Chevy Blazer 1973-91 Suburban
1973-82 GMC Jimmy 1973-91 Suburban

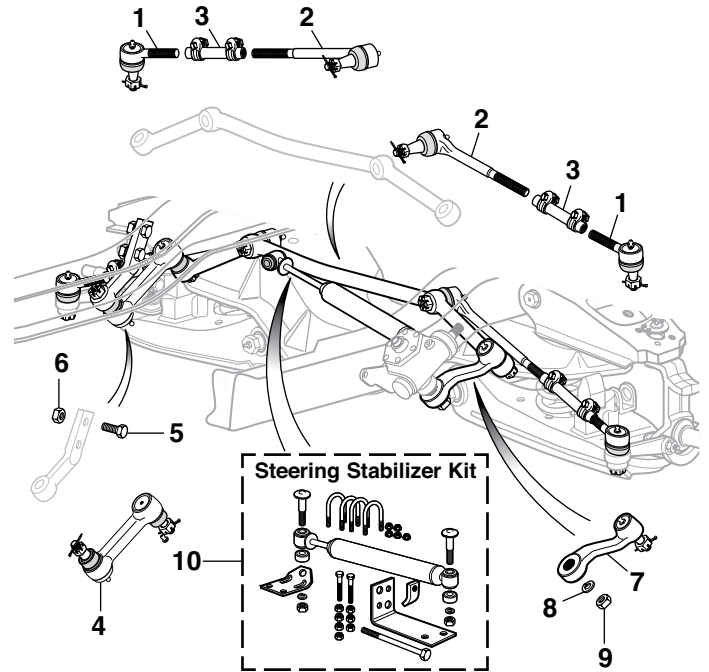

W/PS = With Power Steering
W/MS = With Manual Steering

PART	ILL#	DESCRIPTION	APPLICATION	REQD	PRICE
34-2026	(1)	TIE ROD END-OUTER	2WD CHEVY GMC 73-91	(2)	\$17.95
34-1926	(2)	TIE ROD END-INNER	2WD CHEVY GMC 73-91	(2)	\$17.95
34-1122	(3)	ADJUSTER SLEEVE	2WD CHEVY GMC 73-91	(2)	\$8.95
34-2120	(4)	IDLER ARM	2WD CHEVY GMC 73-91	(1)	\$24.95
30-0329	(5)	BOLT	2WD CHEVY GMC 83-91	(2)	\$.55
30-0938	(6)	TORQUE LOCK NUT	2WD CHEVY GMC 83-91	(2)	\$.95
34-2226	(7)	PITMAN ARM W/MS	2WD CHEVY GMC 73-91	(1)	\$24.95
34-2228	(7)	PITMAN ARM W/PS	2WD CHEVY GMC 73-91	(1)	\$24.95
30-0607	(8)	LOCK WASHER	2WD CHEVY GMC 73-91	(1)	\$.95
30-0891	(9)	NUT	2WD CHEVY GMC 73-91	(1)	\$1.95

A **Steering Stabilizer Kit** is basically a horizontal shock absorber that helps to stabilize the steering system. The kit not only helps to stabilize the steering, but can also help in the prevention of "Bump Steer", when the steering wheel jerks suddenly as a result of hitting a pothole or object in your path. These kits will also help to reduce normal wear on vital suspension pieces, and make tires last longer. This kit is especially helpful for Suburbans whose original equipment tires have been replaced by larger or wider ones.

34-2360	(10)	STABILIZER KIT	"A" 2WD CHEVY GMC 73-91	(1)	\$64.95
---------	------	----------------	-------------------------	-----	---------

Note: "A" For models without 454 engine with oil cooler.

Polyurethane Tie Rod Boots

Replacements for when disassembly ruins existing rubber boots. Lasts longer, seals longer and looks better. They seal out contaminants and prevent loss of lubricant.

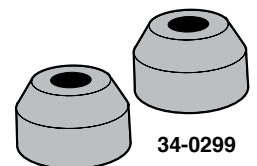

PART	DESCRIPTION	APPLICATION	REQD	PRICE
34-0299	TIE ROD END BOOT SET	CHEVY GMC 73-91	(1)	\$4.95

Parking Brake Cables

1973-83 Chevy Blazer, Suburban

1973-83 GMC Jimmy, Suburban

How to Identify Your Rear Brakes:

- 11" Brakes have 2" wide brake shoes.
 11-5/32" Brakes have 2-3/4" wide brake shoes.
 13" Brakes have 2-1/2" wide brake shoes.

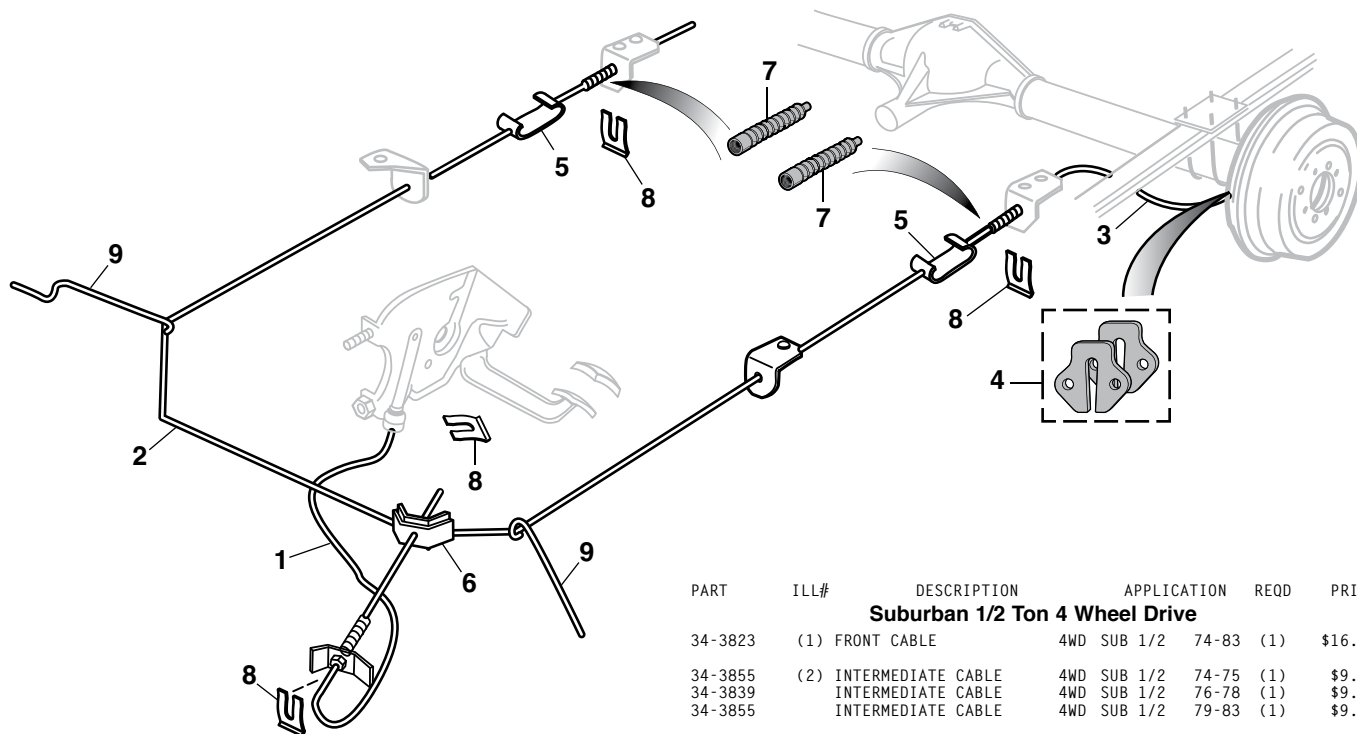

PART	ILL#	DESCRIPTION	APPLICATION	REQD	PRICE
Blazer and Jimmy 2 Wheel Drive					
34-3826	(1)	FRONT CABLE	2WD BLZ JIM 73-75	(1)	\$24.95
34-3843	(2)	INTERMEDIATE CABLE	2WD BLZ JIM 76-77	(1)	\$14.95
34-3864	(3)	REAR CABLE	2WD BLZ JIM 73-82	(2)	\$14.95
Suburban 1/2 Ton 2 Wheel Drive					
34-3826	(1)	FRONT CABLE	2WD SUB 1/2 73-74	(1)	\$24.95
34-3826	"A"	2WD SUB 1/2 75-77	(1)	\$24.95	
34-3821	"B"	2WD SUB 1/2 75-77	(1)	\$14.95	
34-3826	"C"	2WD SUB 1/2 78	(1)	\$24.95	
34-3821	"D"	2WD SUB 1/2 78	(1)	\$14.95	
34-3821	"D"	2WD SUB 1/2 79-83	(1)	\$14.95	
34-3848	(2)	INTERMEDIATE CABLE	2WD SUB 1/2 73-74	(1)	\$6.95
34-3848	"A"	2WD SUB 1/2 75-77	(1)	\$6.95	
34-3837	"B"	2WD SUB 1/2 75-77	(1)	\$11.95	
34-3848	"C"	2WD SUB 1/2 78	(1)	\$6.95	
34-3837	"D"	2WD SUB 1/2 78	(1)	\$11.95	
34-3837	"D"	2WD SUB 1/2 79-83	(1)	\$11.95	
34-3864	(3)	REAR BRAKE CABLE	2WD SUB 1/2 73-83	(2)	\$14.95
Suburban 3/4 Ton 2 Wheel Drive					
34-3826	(1)	FRONT CABLE	2WD SUB 3/4 73-83	(1)	\$24.95
34-3848	(2)	INTERMEDIATE CABLE	2WD SUB 3/4 73	(1)	\$6.95
34-3848	"E"	2WD SUB 3/4 74-77	(1)	\$6.95	
34-3837	"F"	2WD SUB 3/4 74-77	(1)	\$11.95	
34-3848	"A"E"	2WD SUB 3/4 78	(1)	\$6.95	
34-3837	"D"E"	2WD SUB 3/4 78	(1)	\$11.95	
34-3837	"C"F"	2WD SUB 3/4 78	(1)	\$11.95	
34-3837	"D"F"	2WD SUB 3/4 78	(1)	\$11.95	
34-3837	"D"	2WD SUB 3/4 79-83	(1)	\$11.95	
34-3876	(3)	REAR CABLE	2WD SUB 3/4 73-83	(2)	\$14.95
Blazer and Jimmy 4 Wheel Drive					
34-3823	(1)	FRONT CABLE	4WD BLZ JIM 73-83	(1)	\$16.95
34-3864	(3)	REAR CABLE	4WD BLZ JIM 73-83	(2)	\$14.95

PART	ILL#	DESCRIPTION	APPLICATION	REQD	PRICE
Suburban 1/2 Ton 4 Wheel Drive					
34-3823	(1)	FRONT CABLE	4WD SUB 1/2 74-83	(1)	\$16.95
34-3855	(2)	INTERMEDIATE CABLE	4WD SUB 1/2 74-75	(1)	\$9.95
34-3839		INTERMEDIATE CABLE	4WD SUB 1/2 76-78	(1)	\$9.95
34-3855		INTERMEDIATE CABLE	4WD SUB 1/2 79-83	(1)	\$9.95
34-3864	(3)	REAR CABLE	4WD SUB 1/2 73-83	(2)	\$14.95
Suburban 3/4 Ton 4 Wheel Drive					
34-3823	(1)	FRONT CABLE	4WD SUB 3/4 74-83	(1)	\$16.95
34-3839	(2)	INTERMEDIATE CABLE "E"	4WD SUB 3/4 74	(1)	\$9.95
34-3829		INTERMEDIATE CABLE "F"	4WD SUB 3/4 74	(1)	\$10.95
34-3855		INTERMEDIATE CABLE "E"	4WD SUB 3/4 75	(1)	\$9.95
34-3829		INTERMEDIATE CABLE "F"	4WD SUB 3/4 75	(1)	\$10.95
34-3839		INTERMEDIATE CABLE "E"	4WD SUB 3/4 76-79	(1)	\$9.95
34-3855		INTERMEDIATE CABLE "F"	4WD SUB 3/4 76-79	(1)	\$9.95
34-3855		INTERMEDIATE CABLE	4WD SUB 3/4 80-83	(1)	\$9.95
34-3876	(3)	REAR CABLE	4WD SUB 3/4 73-80	(2)	\$14.95
34-3866		REAR CABLE	4WD SUB 3/4 81	(2)	\$14.95
34-3866		REAR CABLE "E"	4WD SUB 3/4 82-83	(2)	\$14.95
34-3876		REAR CABLE "F"	4WD SUB 3/4 82-83	(2)	\$14.95
Parking Brake Cable Components					
34-3045	(4)	BRAKE CABLE SEAL SET	CHEVY GMC 73-77	(1)	\$2.95
34-3800	(5)	CONNECTOR-BRAKE CABLE	CHEVY GMC 73-83	(2)	\$1.95
34-3805	(6)	EQUALIZER-INTER CABLE	CHEVY GMC 73-83	(1)	\$4.95
34-3124	(7)	BOOT-PARK BRAKE CABLE	CHEVY GMC 73-83	(2)	\$3.95
34-3120	(8)	CABLE RETAINER	CHEVY GMC 73-83	(4)	\$1.25
34-3173	(9)	INTER CABLE GUIDE	2WD CHEVY GMC 75-78	(2)	\$4.95
34-3172		INTER CABLE GUIDE-LH	2WD CHEVY GMC 79-83	(1)	\$4.95
34-3173		INTER CABLE GUIDE-RH	2WD CHEVY GMC 79-83	(1)	\$4.95
34-3174		INTER CABLE GUIDE-LH	4WD BLZ JIM 81-83	(1)	\$4.95
34-3172		INTER CABLE GUIDE-RH	4WD BLZ JIM 81-83	(1)	\$4.95
34-3172		INTER CABLE GUIDE-LH	4WD SUBURBAN 76-83	(1)	\$4.95
34-3173		INTER CABLE GUIDE-RH	4WD SUBURBAN 76-83	(1)	\$4.95

Note: "A" With V8 engine.
 "B" With 6 cylinder engine.
 "C" Without California emissions.
 "D" With California emissions.
 "E" With 11-5/32" brakes.
 "F" With 13" brakes.

Parking Brake Cables

1984-91 Chevy Blazer, Suburban

1984-91 GMC Jimmy, Suburban

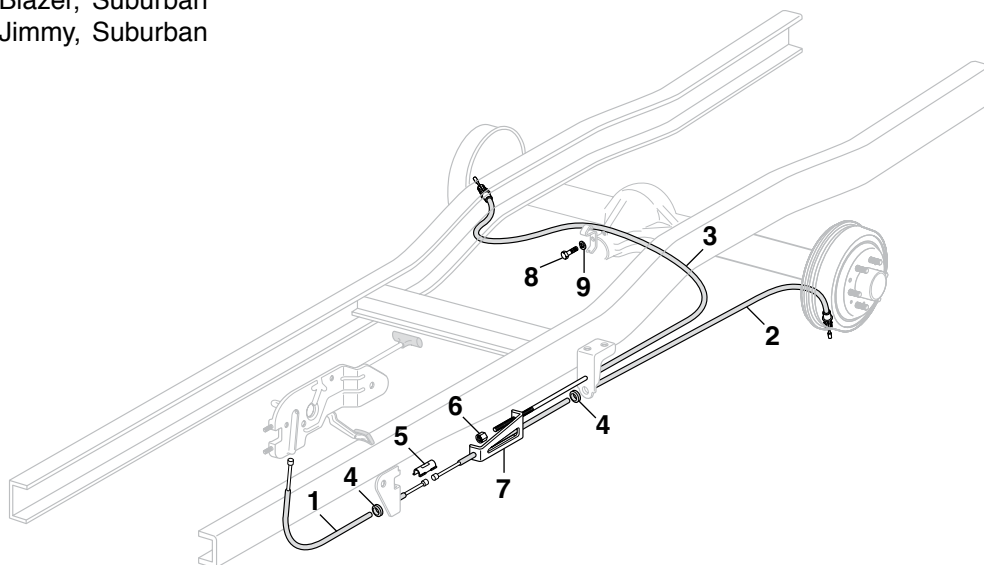

PART	ILL#	DESCRIPTION	APPLICATION	REQD	PRICE
34-3819	(1)	FRONT CABLE	BLZ JIM 84-91	(1)	\$8.95
34-3852		FRONT CABLE	SUBURBAN 84-91	(1)	\$7.95
34-3880	(2)	REAR CABLE-LH	1/2 84-91	(1)	\$19.95
34-3881	(3)	REAR CABLE-RH	1/2 84-91	(1)	\$19.95
34-3880		REAR CABLE-LH	"A" SUB 3/4 84-91	(1)	\$19.95
34-3881		REAR CABLE-RH	"A" SUB 3/4 84-91	(1)	\$19.95
34-3882		REAR CABLE-LH	"B" SUB 3/4 84-91	(1)	\$14.95
34-3883		REAR CABLE-RH	"B" SUB 3/4 84-91	(1)	\$14.95
34-3130	(4)	GROMMET-CABLE BRACKET	CHEVY GMC 84-91	(2)	\$3.95

Note: "A" With 11-5/32" brakes.
"B" With 13" brakes.

PART	ILL#	DESCRIPTION	APPLICATION	REQD	PRICE
34-3801	(5)	CONNECTOR-BRAKE CABLE	CHEVY GMC 84-91	(1)	\$2.95
30-0845	(6)	NUT	CHEVY GMC 84-91	(1)	\$.65
34-3804	(7)	EQUALIZER-BRAKE CABLE	CHEVY GMC 84-91	(1)	\$4.95
30-0294	(8)	BOLT	CHEVY GMC 84-91	(1)	\$.95
30-0632	(9)	LOCK WASHER	CHEVY GMC 84-91	(1)	\$.30

How to Identify Your Rear Brakes:

- 11" Brakes have 2" wide brake shoes.
- 11-5/32" Brakes have 2-3/4" wide brake shoes.
- 13" Brakes have 2-1/2" wide brake shoes.

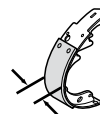

Parking Brake Pedal Components

1973-91 Chevy Blazer, Suburban

1973-91 GMC Jimmy, Suburban

PART	ILL#	DESCRIPTION	APPLICATION	REQD	PRICE
30-2230	(1)	PARKING BRAKE PEDAL ASSY	CHEVY GMC 73-91	(1)	\$139.95
34-3720	(2)	RELEASE HANDLE-BLACK	CHEVY GMC 73-91	(1)	\$3.95
34-3721		RELEASE HANDLE-CHROME	CHEVY GMC 73-91	(1)	\$5.95
30-0262	(3)	BOLT	CHEVY GMC 73-91	(1)	\$.45
30-0606	(4)	WASHER	CHEVY GMC 73-91	(2)	\$.25
30-0895	(5)	NUT	CHEVY GMC 73-91	(2)	\$.30
34-3723	(6)	RELEASE ROD-PARKING BRAKE	CHEVY GMC 73-91	(1)	\$7.95
34-3132	(7)	GROMMET-RELEASE ROD	CHEVY GMC 73-91	(1)	\$5.95
34-3122	(8)	RETAINER-RELEASE ROD	CHEVY GMC 73-91	(1)	\$1.95

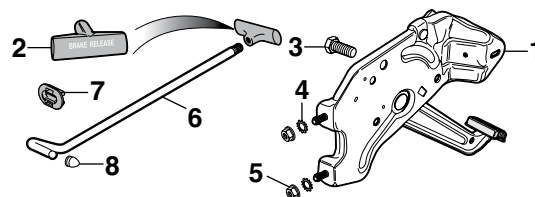

Parking Brake Cable Repair Kit

Parking Brake Cable Repair Kit includes everything you need to repair one brake cable. Kit contains 10-foot cable, clamp, collar, bushing, ball end and detailed instructions.



PART	DESCRIPTION	REQD	PRICE
34-3063	PARKING BRAKE CABLE REPAIR KIT	(AR)	\$12.95

Rear Drum Brake Components

1973-91 Chevy Blazer, Suburban

1973-91 GMC Jimmy, Suburban

See Illustration on
Page 135

1/2 Ton 2 Wheel Drive

34-4224	(1)	REAR WHEEL CYL-LH		1/2	73	(1)	\$14.95
34-4225		REAR WHEEL CYL-RH		1/2	73	(1)	\$14.95
34-4242		REAR WHEEL CYL	BLZ JIM	74-78	(2)		\$6.95
34-4240		REAR WHEEL CYL	BLZ JIM	79-82	(2)		\$6.95
34-4242		REAR WHEEL CYL	"A" SUB	1/2	74-84	(2)	\$6.95
34-4240		REAR WHEEL CYL	"B" SUB	1/2	74-84	(2)	\$6.95
34-4244		REAR WHEEL CYL	"A" SUB	1/2	85-91	(2)	\$9.95
34-4240		REAR WHEEL CYL	"B" SUB	1/2	85-91	(2)	\$6.95
34-3520	(2)	BRAKE SHOE SET	BLZ JIM	73-75	(1)		\$39.95
34-3526		BRAKE SHOE SET	BLZ JIM	76-77	(1)		\$30.95
34-3528		BRAKE SHOE SET	BLZ JIM	78-91	(1)		\$24.95
34-3520		BRAKE SHOE SET	"A" SUB	1/2	73-75	(1)	\$39.95
34-3522		BRAKE SHOE SET	"B" SUB	1/2	74-75	(1)	\$49.95
34-3524		BRAKE SHOE SET	"A" SUB	1/2	76-91	(1)	\$22.95
34-3526		BRAKE SHOE SET	"B" SUB	1/2	76-77	(1)	\$30.95
34-3528		BRAKE SHOE SET	"B" SUB	1/2	78-91	(1)	\$24.95
34-3963	(3)	BRAKE DRUM-REAR	"A"	1/2	73-91	(2)	\$52.95
34-3969		BRAKE DRUM-REAR	"B"	1/2	74-91	(2)	\$84.95
34-3094	(4)	BRAKE HARDWARE KIT		1/2	73-75	(1)	\$7.95
34-3026	(5)	SELF ADJUSTER KIT-LH	BLZ JIM	73-75	(1)		\$20.95
34-3027		SELF ADJUSTER KIT-RH	BLZ JIM	73-75	(1)		\$20.95
34-3026		SELF ADJUSTER KIT-LH	SUB	1/2	73-75	(1)	\$20.95
34-3027		SELF ADJUSTER KIT-RH	SUB	1/2	73-75	(1)	\$20.95
34-3097	(6)	BRAKE KIT-COMPLETE	"B"	CHEVY GMC	76-91	(1)	\$21.95
34-4682	(7)	PARK BRAKE LEVER	"B" SUB	1/2	74-91	(2)	\$5.95
34-4690	(8)	SPRING SET-PARK LEVER	2PC	1/2	73-91	(1)	\$2.95

3/4 Ton 2 Wheel Drive

34-4230	(1)	REAR WHEEL CYL-LH		SUB 3/4	73	(1)	\$23.95		
34-4231		REAR WHEEL CYL-RH		SUB 3/4	73	(1)	\$23.95		
34-4244		REAR WHEEL CYL	"B"	SUB 3/4	74-75	(2)	\$9.95		
34-4246		REAR WHEEL CYL	"C"	SUB 3/4	74-75	(2)	\$8.95		
34-4242		REAR WHEEL CYL	"B"	SUB 3/4	76-91	(2)	\$6.95		
34-4244		REAR WHEEL CYL	"C"	SUB 3/4	76-91	(2)	\$9.95		
34-3522	(2)	BRAKE SHOE SET	"B"	SUB 3/4	73-75	(1)	\$49.95		
34-3526		BRAKE SHOE SET	"B"	SUB 3/4	76-77	(1)	\$30.95		
34-3534		BRAKE SHOE SET	"C"	SUB 3/4	76-77	(1)	\$47.95		
34-3528		BRAKE SHOE SET	"B"	SUB 3/4	78-91	(1)	\$24.95		
34-3534		BRAKE SHOE SET	"C"	SUB 3/4	78-91	(1)	\$47.95		
34-3967	(3)	BRAKE DRUM-REAR-FINNED	"B"	SUB 3/4	73-80	(2)	\$89.95		
34-3970		BRAKE DRUM-REAR	"C"	SUB 3/4	74-80	(2)	\$109.95		
34-3970		BRAKE DRUM-REAR	"D"	SUB 3/4	81-82	(2)	\$109.95		
34-3973		BRAKE DRUM-REAR	"B"	"E"	SUB 3/4	83	(2)	\$109.95	
34-3974		BRAKE DRUM-REAR	"C"	"E"	"F"	SUB 3/4	83	(2)	\$129.95
34-3970		BRAKE DRUM-REAR		"D"	SUB 3/4	83	(2)	\$109.95	
34-3973		BRAKE DRUM-REAR	"B"	"E"	SUB 3/4	84-91	(2)	\$109.95	
34-3974		BRAKE DRUM-REAR	"C"	"E"	"F"	SUB 3/4	84-91	(2)	\$129.95
34-3970		BRAKE DRUM-REAR		"D"	SUB 3/4	84-91	(2)	\$109.95	
34-3094	(4)	BRAKE HARDWARE KIT	"B"	SUB 3/4	73-75	(1)	\$7.95		
34-3095		BRAKE HARDWARE KIT	"C"	SUB 3/4	74-75	(1)	\$7.25		
34-3096		BRAKE HARDWARE KIT	"C"	SUB 3/4	76-91	(1)	\$7.95		
34-3026	(5)	SELF ADJUSTER KIT-LH	"B"	SUB 3/4	73-75	(1)	\$20.95		
34-3027		SELF ADJUSTER KIT-RH	"B"	SUB 3/4	73-75	(1)	\$20.95		
34-3014		SELF ADJUSTER KIT-LH	"C"	SUB 3/4	74-75	(1)	\$19.95		
34-3015		SELF ADJUSTER KIT-RH	"C"	SUB 3/4	74-75	(1)	\$19.95		
34-3018		SELF ADJUSTER KIT-LH	"C"	SUB 3/4	76-91	(1)	\$20.95		
34-3019		SELF ADJUSTER KIT-RH	"C"	SUB 3/4	76-91	(1)	\$20.95		
34-3097	(6)	BRAKE KIT-COMPLETE	"B"	SUB 3/4	76-87	(1)	\$21.95		
34-4682	(7)	PARK BRAKE LEVER	"B"	SUB 3/4	73-91	(2)	\$5.95		
34-4688	(8)	PARK BRAKE LEVER	"C"	SUB 3/4	74-91	(2)	\$9.95		
34-4690		SPRING SET-PARK LEVER	2PC	SUB 3/4	73-91	(1)	\$2.95		

Note: "A" With 11" rear brakes.
 "B" With 11-5/32" rear brakes.
 "C" With 13" rear brakes.
 "D" With 10-1/2" diameter ring gear.
 "E" 2nd design - used with 6-3/8" wide brake drum.
 "F" With 9-1/2" diameter ring gear

PART	ILL#	DESCRIPTION		APPLICATION		REQD	PRICE	
1/2 Ton 4 Wheel Drive								
34-4224	(1)	REAR WHEEL	CYL-LH	1/2	73	(1)	\$14.95	
34-4225		REAR WHEEL	CYL-RH	1/2	73	(1)	\$14.95	
34-4242		REAR WHEEL	CYL	"A"	1/2	74-75	(2)	\$6.95
34-4240		REAR WHEEL	CYL	"B"	1/2	74-75	(2)	\$6.95
34-4240		REAR WHEEL	CYL		1/2	76-91	(2)	\$6.95
34-3520	(2)	BRAKE SHOE	SET	"A"	BLZ JIM	73-75	(1)	\$39.95
34-3522		BRAKE SHOE	SET	"B"	BLZ JIM	74-75	(1)	\$49.95
34-3526		BRAKE SHOE	SET		BLZ JIM	76-77	(1)	\$30.95
34-3528		BRAKE SHOE	SET		BLZ JIM	78-91	(1)	\$24.95
34-3520		BRAKE SHOE	SET	"A"	SUB 1/2	73-75	(1)	\$39.95
34-3522		BRAKE SHOE	SET	"B"	SUB 1/2	74-75	(1)	\$49.95
34-3526		BRAKE SHOE	SET	"B"	SUB 1/2	76-77	(1)	\$30.95
34-3528		BRAKE SHOE	SET	"B"	SUB 1/2	78-91	(1)	\$24.95
34-3964	(3)	BRAKE DRUM-REAR		"A"	1/2	73-75	(2)	\$64.95
34-3968		BRAKE DRUM-REAR		"B"	1/2	74-91	(2)	\$79.95
34-3094	(4)	BRAKE HARDWARE	KIT		1/2	73-75	(1)	\$7.95
34-3026	(5)	SELF ADJUSTER	KIT-LH	BLZ JIM	73-75	(1)	\$20.95	
34-3027		SELF ADJUSTER	KIT-RH	BLZ JIM	73-75	(1)	\$20.95	
34-3026		SELF ADJUSTER	KIT-LH	SUB 1/2	73-75	(1)	\$20.95	
34-3027		SELF ADJUSTER	KIT-RH	SUB 1/2	73-75	(1)	\$20.95	
34-3097	(6)	BRAKE KIT-COMPLETE		"B"	CHEVY GMC	76-91	(1)	\$21.95
34-4682	(7)	PARK BRAKE	LEVER	"B"	1/2	74-91	(2)	\$5.95
34-4690	(8)	SPRING SET-PARK	LEVER	2PC	1/2	73-91	(1)	\$2.95

3/4 Ton 4 Wheel Drive

34-4230	(1)	REAR WHEEL CYL-LH		SUB 3/4	73	(1)	\$23.95
34-4231		REAR WHEEL CYL-RH		SUB 3/4	73	(1)	\$23.95
34-4244		REAR WHEEL CYL	"B"	SUB 3/4	74-75	(2)	\$9.95
34-4246		REAR WHEEL CYL	"C"	SUB 3/4	74-75	(2)	\$8.95
34-4242		REAR WHEEL CYL	"B"	SUB 3/4	76-91	(2)	\$6.95
34-4244		REAR WHEEL CYL	"C"	SUB 3/4	76-91	(2)	\$9.95
34-3522	(2)	BRAKE SHOE SET	"B"	SUB 3/4	73-75	(1)	\$49.95
34-3526		BRAKE SHOE SET	"B"	SUB 3/4	76-77	(1)	\$30.95
34-3528		BRAKE SHOE SET	"B"	SUB 3/4	78-91	(1)	\$24.95
34-3534		BRAKE SHOE SET	"C"	SUB 3/4	76-91	(1)	\$47.95
34-3967	(3)	BRAKE DRUM-REAR-FINNED	"B"	SUB 3/4	73-80	(2)	\$89.95
34-3970		BRAKE DRUM-REAR	"C"	SUB 3/4	73-80	(2)	\$109.95
34-3973		BRAKE DRUM-REAR	"B" "E"	SUB 3/4	83	(2)	\$109.95
34-3974		BRAKE DRUM-REAR	"C" "E" "F"	SUB 3/4	83	(2)	\$129.95
34-3973		BRAKE DRUM-REAR	"B" "E"	SUB 3/4	84-91	(2)	\$109.95
34-3974		BRAKE DRUM-REAR	"C" "E"	SUB 3/4	84-91	(2)	\$129.95
34-3094	(4)	BRAKE HARDWARE KIT	"B"	SUB 3/4	73-75	(1)	\$7.95
34-3095		BRAKE HARDWARE KIT	"C"	SUB 3/4	74-75	(1)	\$7.25
34-3096		BRAKE HARDWARE KIT	"C"	SUB 3/4	76-91	(1)	\$7.95
34-3026	(5)	SELF ADJUSTER KIT-LH	"B"	SUB 3/4	73-75	(1)	\$20.95
34-3027		SELF ADJUSTER KIT-RH	"B"	SUB 3/4	73-75	(1)	\$20.95
34-3014		SELF ADJUSTER KIT-LH	"C"	SUB 3/4	74-75	(1)	\$19.95
34-3015		SELF ADJUSTER KIT-RH	"C"	SUB 3/4	74-75	(1)	\$19.95
34-3018		SELF ADJUSTER KIT-LH	"C"	SUB 3/4	76-91	(1)	\$20.95
34-3019		SELF ADJUSTER KIT-RH	"C"	SUB 3/4	76-91	(1)	\$20.95
34-3097	(6)	BRAKE KIT-COMPLETE	"B"	SUB 3/4	76-88	(1)	\$21.95
34-4682	(7)	PARK BRAKE LEVER	"B"	SUB 3/4	73-91	(2)	\$5.95
34-4688		PARK BRAKE LEVER	"C"	SUB 3/4	74-91	(2)	\$9.95
34-4690	(8)	SPRING SET-PARK LEVER	2PC	SUB 3/4	73-91	(1)	\$2.95

Drum Brake Pliers



38-1288

PART	DESCRIPTION	PRICE
38-1288	DRUM BRAKE PLIERS	\$7.95

Rear Drum Brake Components

1973-91 Chevy Blazer, Suburban

1973-91 GMC Jimmy, Suburban

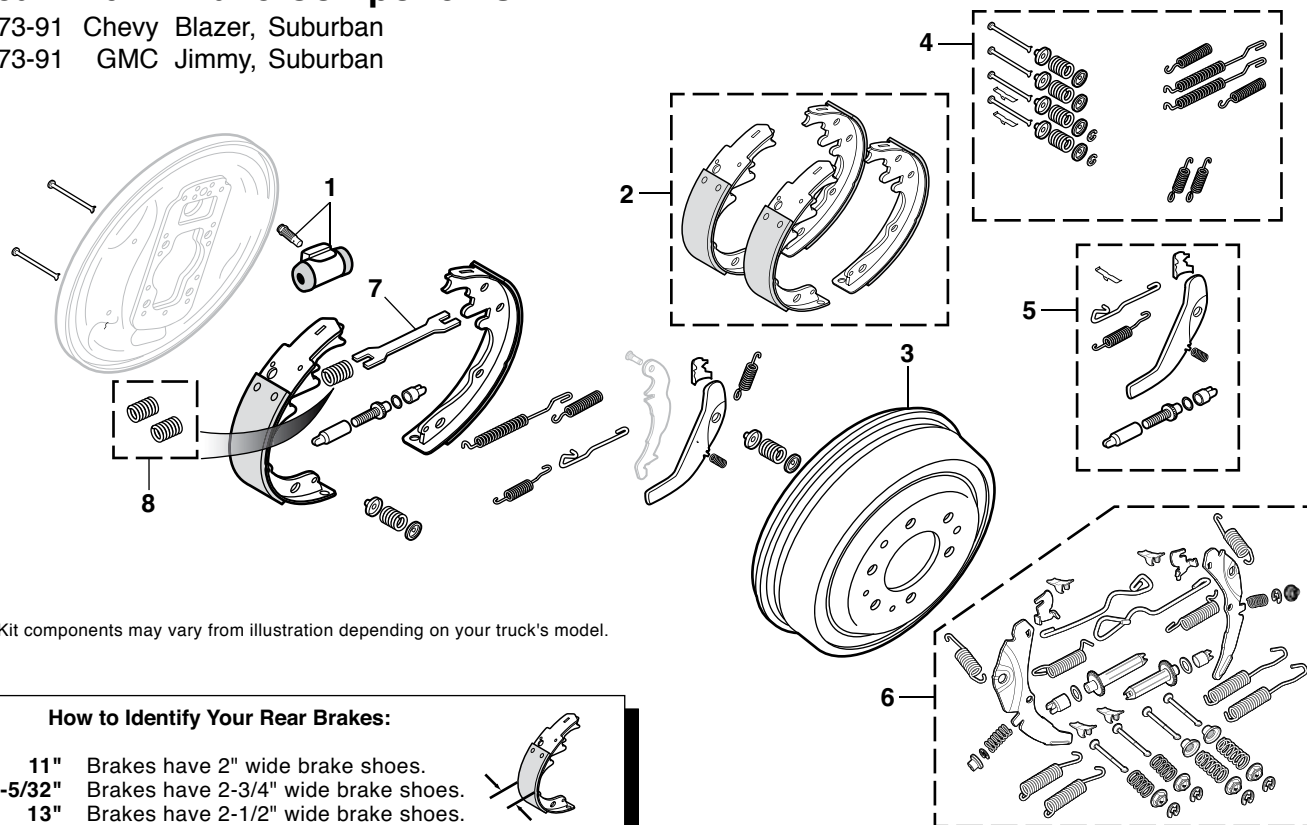

How to Identify Your Rear Brakes:

- 11" Brakes have 2" wide brake shoes.
- 11-5/32" Brakes have 2-3/4" wide brake shoes.
- 13" Brakes have 2-1/2" wide brake shoes.



Rear Disc Brake Conversion Kit

37-8546

Rear Disc Brake Conversion Kit converts rear drums to 12" rotors with single piston calipers. Rear disc brakes improve your truck's braking system and provide reliable, all-weather performance. Kits are available with either standard or cross drilled/slotted rotors for better performance, longer life and cooler braking temperatures.

Rear Disc Brake Kit will work with 15" or larger wheels. Disc Brake Proportioning Valve #37-8546 is also required.

Kit contains 11" standard or performance cross drilled/slotted rotors, single piston calipers with semi-metallic pads, parking brake cable extenders, brake hoses, pre-bent rear brake lines, mounting brackets and hardware.



37-8468

PART	DESCRIPTION	APPLICATION	REQD	PRICE
37-8469	DISC BRAKE KIT-STANDARD	5 LUG 2WD 1/2 73-91	(1)	\$799.95
37-8468	DISC BRAKE KIT-PERFORMANCE	5 LUG 2WD 1/2 73-91	(1)	\$799.95
37-8471	DISC BRAKE KIT-STANDARD "A"	6 LUG 4WD 1/2 73-81	(1)	\$799.95
37-8470	DISC BRAKE KIT-PERFORM "A"	6 LUG 4WD 1/2 73-81	(1)	\$829.95

Note: "A" Fits models with 12 bolt differential only.

PART	DESCRIPTION	APPLICATION	REQD	PRICE
37-8546	PROPORTIONING VALVE-4 WHEEL DISC	1/2 73-91	(1)	\$99.95
34-3227	ROTOR-STANDARD	5 LUG 2WD 1/2 73-91	(2)	\$94.95
34-3228	ROTOR SET-PERFORMANCE	5 LUG 2WD 1/2 73-91	(1)	\$189.95
34-3229	ROTOR-STANDARD	6 LUG 4WD 1/2 73-81	(2)	\$64.95
34-3230	ROTOR SET-PERFORMANCE	6 LUG 4WD 1/2 73-81	(1)	\$219.95
29-6455	PAD SET-PERFORMANCE	1/2 73-91	(1)	\$44.95

Front Disc Brake Components

1973-91 Chevy Blazer, Suburban

1973-91 GMC Jimmy, Suburban

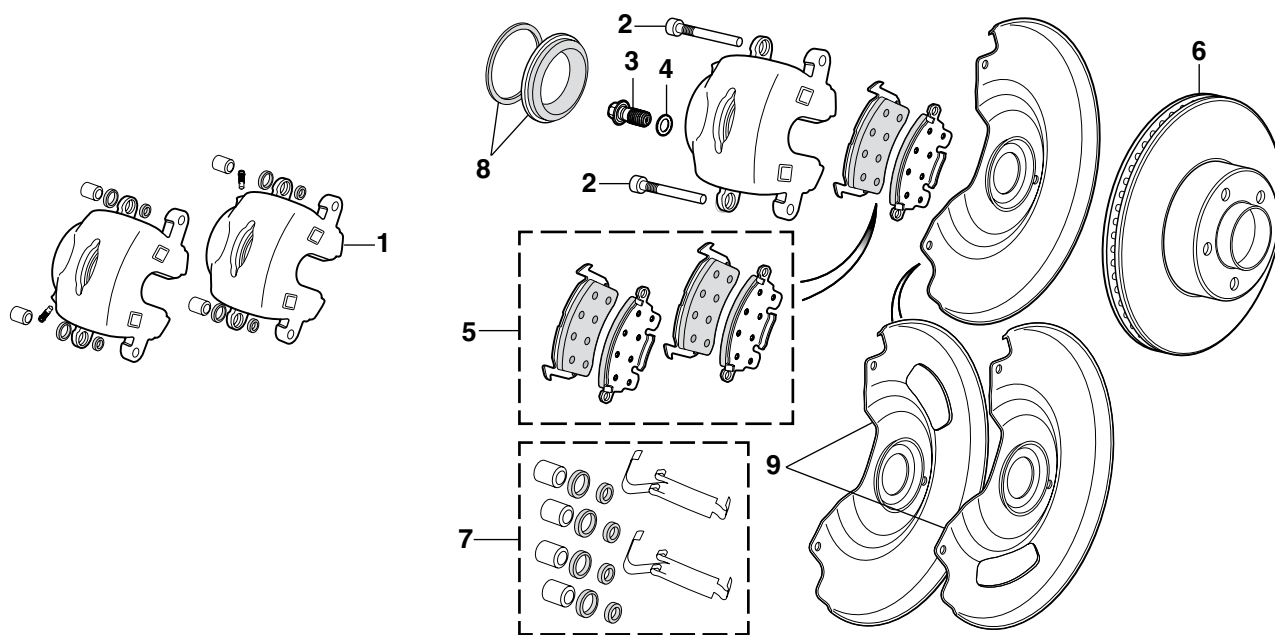

Caliper sets include: Bushings, O-rings, Grommets and Bleeder Screws. Disc brake pads are sold separately.

Core Refund Information - Calipers: A rebuildable core will have no excessive wear. Caliper must be assembled. No worn, damaged or cracked castings. No damaged bleeder screw threads or seat. No worn or elongated mounting points. If it does not meet the above standards, it is not rebuildable and will not be refunded. DO NOT send a non-rebuildable core.

PART	ILL#	DESCRIPTION	APPLICATION	REQD	PRICE
34-3912-Z	(1)	CALIPER SET \$60 CORE	2WD 1/2 73-78	(1)	\$59.95
34-3914-Z		CALIPER SET \$40 CORE	2WD 1/2 79-91	(1)	\$59.95
34-3912-Z		CALIPER SET \$60 CORE	2WD SUB 3/4 73-78	(1)	\$59.95
34-3914-Z		CALIPER SET \$40 CORE	"A"2WD SUB 3/4 79-87	(1)	\$59.95
34-3918-Z		CALIPER SET \$85 CORE	4WD BLZ JIM 73-78	(1)	\$69.95
34-3920-Z		CALIPER SET \$50 CORE	4WD BLZ JIM 79-83	(1)	\$79.95
34-3921-Z		CALIPER SET \$60 CORE	4WD BLZ JIM 84-91	(1)	\$69.95
34-3918-Z		CALIPER SET \$85 CORE	4WD SUB 1/2 73-78	(1)	\$69.95
34-3920-Z		CALIPER SET \$50 CORE	4WD SUB 1/2 79-80	(1)	\$79.95
34-3921-Z		CALIPER SET \$60 CORE	4WD SUB 1/2 81-91	(1)	\$69.95
34-3918-Z		CALIPER SET \$85 CORE	4WD SUB 3/4 73-78	(1)	\$69.95
34-3920-Z		CALIPER SET \$50 CORE	"A"4WD SUB 3/4 79-80	(1)	\$79.95
34-3921-Z		CALIPER SET \$60 CORE	"A"4WD SUB 3/4 81-88	(1)	\$69.95
34-3671	(2)	CALIPER BOLT	CHEVY GMC 73-91	(4)	\$4.95
31-0377	(3)	BOLT-HOSE TO CALIPER	CHEVY GMC 73-78	(2)	\$2.95
31-0301		BOLT-HOSE TO CALIPER	CHEVY GMC 79-91	(2)	\$2.95
31-0609	(4)	COPPER WASHER-BOLT	CHEVY GMC 73-78	(4)	\$.95
31-0607		COPPER WASHER-BOLT	CHEVY GMC 79-91	(4)	\$.95

Note: "A" With 11-5/32" rear brakes.

"B" With 13" rear brakes.

"C" With 11" rear brakes.

PART	ILL#	DESCRIPTION	APPLICATION	REQD	PRICE
34-3320	(5)	DISC BRAKE PAD SET	1/2 73-91	(1)	\$19.95
34-3320		DISC BRAKE PAD SET	SUB 3/4 73-78	(1)	\$19.95
34-3320		DISC BRAKE PAD SET "A"	SUB 3/4 79-91	(1)	\$19.95
34-3321		DISC BRAKE PAD SET "B"	SUB 3/4 79-91	(1)	\$15.95
34-3220	(6)	DISC BRAKE ROTOR-FRNT	2WD 1/2 73-80	(2)	\$67.95
34-3220		DISC BRAKE ROTOR-FRNT"A"2WD	1/2 81-91	(2)	\$67.95
34-3221		DISC BRAKE ROTOR-FRNT"C"2WD	SUB 1/2 81-91	(2)	\$64.95
34-3222		DISC BRAKE ROTOR-FRONT	2WD SUB 3/4 73-91	(2)	\$99.95
34-3224		DISC BRAKE ROTOR-FRONT	4WD 1/2 73-91	(2)	\$46.95
34-3226		DISC BRAKE ROTOR-FRONT	4WD SUB 3/4 73-91	(2)	\$49.95
34-3670	(7)	CALIPER HARDWARE KIT	BLZ JIM 76-91	(1)	\$3.75
34-3670		CALIPER HARDWARE KIT	SUB 1/2 73-91	(1)	\$3.75
34-3670		CALIPER HARDWARE KIT	SUB 3/4 73-78	(1)	\$3.75
34-3670		CALIPER HARDWARE KIT "A"	SUB 3/4 79-88	(1)	\$3.75
34-3668		CALIPER HARDWARE KIT "B"	SUB 3/4 79-91	(1)	\$6.95
34-3078	(8)	CALIPER REPAIR KIT	BLZ JIM 73-87	(2)	\$2.95
34-3078		CALIPER REPAIR KIT	SUBURBAN 73-78	(2)	\$2.95
34-3078		CALIPER REPAIR KIT "A"C"	SUBURBAN 79-91	(2)	\$2.95
34-3074		CALIPER REPAIR KIT "B"	SUBURBAN 79-91	(2)	\$4.95
34-4990	(9)	DISC BRAKE SHIELD SET	2WD 1/2 73-91	(1)	\$49.95

Brake Master Cylinder and Components

1973-91 Chevy Blazer, Suburban

1973-91 GMC Jimmy, Suburban

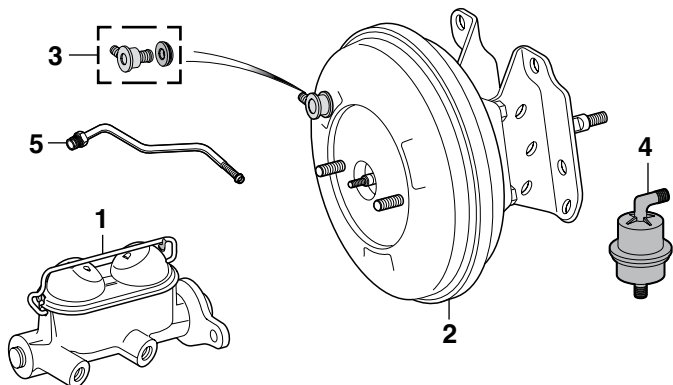

How to Identify Your Rear Brakes:

- 11" Brakes have 2" wide brake shoes.
- 11-5/32" Brakes have 2-3/4" wide brake shoes.
- 13" Brakes have 2-1/2" wide brake shoes.



Core Refund Information - Brake Booster: A rebuildable core will have no excessive wear. No broken, cracked or dented housings. No worn or stripped threads. If it does not meet the above standards, it is not rebuildable and will not be refunded. DO NOT send a non-rebuildable core.

PART	ILL#	DESCRIPTION	APPLICATION	REQD	PRICE
34-4014	(1)	BRAKE MASTER CYL	"A"2WD 1/2 73-77	(1)	\$49.95
34-4014		BRAKE MASTER CYL	"A"2WD 1/2 78-80	(1)	\$49.95
34-4022		BRAKE MASTER CYL	"B"2WD SUB 1/2 74-80	(1)	\$44.95
34-4031		BRAKE MASTER CYL	"C"2WD SUB 1/2 81-91	(1)	\$29.95
34-4032		BRAKE MASTER CYL	"D"2WD SUB 1/2 81-91	(1)	\$44.95
34-4024		BRAKE MASTER CYL	2WD SUB 3/4 73-75	(1)	\$34.95
34-4026		BRAKE MASTER CYL	"E"2WD SUB 3/4 76-80	(1)	\$42.95
34-4024		BRAKE MASTER CYL	"F"2WD SUB 3/4 76-80	(1)	\$34.95
34-4032		BRAKE MASTER CYL	"E"2WD SUB 3/4 81	(1)	\$44.95
34-4031		BRAKE MASTER CYL	"C"2WD SUB 3/4 82-91	(1)	\$29.95
34-4032		BRAKE MASTER CYL	"D"2WD SUB 3/4 82-91	(1)	\$44.95
34-4033		BRAKE MASTER CYL	"F"2WD SUB 3/4 81-91	(1)	\$39.95
34-4014		BRAKE MASTER CYL	"A"4WD 1/2 73	(1)	\$49.95
34-4014		BRAKE MASTER CYL	4WD 1/2 74-77	(1)	\$49.95
34-4014		BRAKE MASTER CYL	4WD 1/2 78-80	(1)	\$49.95
34-4032		BRAKE MASTER CYL	4WD 1/2 81	(1)	\$44.95
34-4031		BRAKE MASTER CYL	"C"4WD 1/2 82-91	(1)	\$29.95
34-4032		BRAKE MASTER CYL	"D"4WD 1/2 82-91	(1)	\$44.95
34-4024		BRAKE MASTER CYL	4WD SUB 3/4 73-75	(1)	\$34.95
34-4026		BRAKE MASTER CYL	"E"4WD SUB 3/4 76-80	(1)	\$42.95
34-4024		BRAKE MASTER CYL	"F"4WD SUB 3/4 76-80	(1)	\$34.95
34-4032		BRAKE MASTER CYL	"E"4WD SUB 3/4 81	(1)	\$44.95
34-4031		BRAKE MASTER CYL	"C"4WD SUB 3/4 82-91	(1)	\$29.95
34-4032		BRAKE MASTER CYL	"D"4WD SUB 3/4 82-91	(1)	\$44.95
34-4033		BRAKE MASTER CYL	"F"4WD SUB 3/4 81-91	(1)	\$39.95
34-4326-Z	(2)	BOOSTER-REMAN \$25 CORE "E"	BLZ JIM 73-75	(1)	\$119.95
34-4326-Z		BOOSTER-REMAN \$25 CORE 4WD	SUB 1/2 73-75	(1)	\$119.95
34-4310	(3)	CHECK VALVE-BOOSTER	CHEVY GMC 73-91	(1)	\$7.95
34-4309	(4)	AIR FILTER-BOOSTER	CHEVY GMC 78-91	(1)	\$10.25
32-3606	(5)	VACUUM LINE	305-350 4BBL CHEVY GMC 73-80	(1)	\$22.95
32-3607		VACUUM LINE	305-350 4BBL CHEVY GMC 81-91	(1)	\$10.95

Note: "A" With power brakes.
 "B" Without power brakes.
 "C" Models with power brakes and diesel engines.
 "D" Models with power brakes and gas engines.
 "E" With 11-5/32" rear brakes.
 "F" With 13" rear brakes.

Proportioning Valve Switch Connector

1973-91 Chevy Blazer, Suburban

1973-91 GMC Jimmy, Suburban

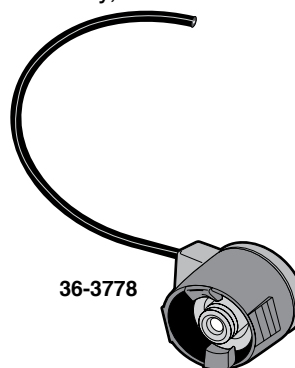

PART	DESCRIPTION	APPLICATION	REQD	PRICE
36-3778	CONNECTOR-PROPORTIONING VALVE	CHEVY GMC 73-91	(1)	\$4.95

Hydraulic Brake Assist Kit

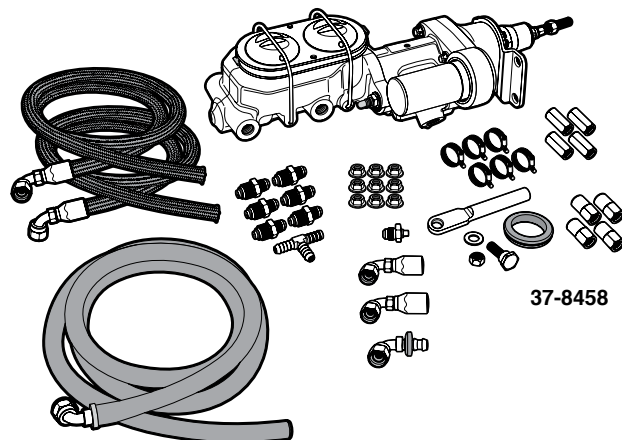

Replace your manual or vacuum-assisted brakes with a powerful and compact modern hydraulic assist unit that puts out 1,800 psi at the wheels for improved braking performance and safety. Kit will work on any motor with a power steering pump, since vacuum to the booster will no longer be required.

Street Beast Kit contains a direct fit hydraulic brake assist unit, master cylinder, firewall mounting bracket, high pressure and return lines, pedal rod and mounting hardware.

PART	DESCRIPTION	APPLICATION	REQD	PRICE
37-8458	HYDRAULIC BRAKE ASST KIT-STREET	2WD 1/2T 73-91	(1)	\$829.95

4 EASY WAYS TO ORDER PARTS

ONLINE

www.LMCtruck.com
 Fast, Simple & Safe!

PHONE

(800) 562-8782

FAX

(800) 541-8525 USA & Canada
 (913) 599-0323 Worldwide

MAIL

P.O. Box 14991
 Lenexa, KS 66285-4991

Brake Hoses

1973-91 Chevy Blazer, Suburban

1973-91 GMC Jimmy, Suburban

 **How to Identify Your Rear Brakes:**
 11" Brakes have 2" wide brake shoes.
 11-5/32" Brakes have 2-3/4" wide brake shoes.
 13" Brakes have 2-1/2" wide brake shoes.

Front Brake Hose

Rear Brake Hose

PART	DESCRIPTION	APPLICATION	REQD	PRICE
2WD Front Brake Hoses				
34-4416	FRONT BRAKE HOSE-LH	2WD	1/2 73-78 (1)	\$12.95
34-4417	FRONT BRAKE HOSE-RH	2WD	1/2 73-78 (1)	\$12.95
34-4418	FRONT BRAKE HOSE-LH	2WD	1/2 79-80 (1)	\$12.95
34-4419	FRONT BRAKE HOSE-RH	2WD	1/2 79-80 (1)	\$12.95
34-4418	FRONT BRAKE HOSE-LH	"A" 2WD	1/2 81-91 (1)	\$12.95
34-4419	FRONT BRAKE HOSE-RH	"A" 2WD	1/2 81-91 (1)	\$12.95
34-4416	FRONT BRAKE HOSE-LH	2WD SUB 3/4	73-78 (1)	\$12.95
34-4417	FRONT BRAKE HOSE-RH	2WD SUB 3/4	73-78 (1)	\$12.95
34-4418	FRONT BRAKE HOSE-LH	"A" 2WD SUB 3/4	79-80 (1)	\$12.95
34-4419	FRONT BRAKE HOSE-RH	"A" 2WD SUB 3/4	79-80 (1)	\$12.95
34-4426	FRONT BRAKE HOSE-LH	"B" 2WD SUB 3/4	79-80 (1)	\$12.95
34-4427	FRONT BRAKE HOSE-RH	"B" 2WD SUB 3/4	79-80 (1)	\$12.95
34-4418	FRONT BRAKE HOSE-LH	2WD SUB 3/4	81-91 (1)	\$12.95
34-4419	FRONT BRAKE HOSE-RH	2WD SUB 3/4	81-91 (1)	\$12.95

PART	DESCRIPTION	APPLICATION	REQD	PRICE
4WD Front Brake Hoses				
34-4434	FRONT BRAKE HOSE	4WD	1/2 73-78 (2)	\$19.95
34-4436	FRONT BRAKE HOSE	4WD	1/2 79-80 (2)	\$19.95
34-4432	FRONT BRAKE HOSE-LH	4WD	1/2 81-91 (1)	\$17.95
34-4433	FRONT BRAKE HOSE-RH	4WD	1/2 81-91 (1)	\$17.95
34-4434	FRONT BRAKE HOSE	4WD SUB 3/4	73-78 (2)	\$19.95
34-4436	FRONT BRAKE HOSE	"A" 4WD SUB 3/4	79-80 (2)	\$19.95
34-4440	FRONT BRAKE HOSE	"B" 4WD SUB 3/4	79-80 (2)	\$24.95
34-4432	FRONT BRAKE HOSE-LH	"A" 4WD SUB 3/4	81-91 (1)	\$17.95
34-4433	FRONT BRAKE HOSE-RH	"A" 4WD SUB 3/4	81-91 (1)	\$17.95
34-4438	FRONT BRAKE HOSE-LH	"B" 4WD SUB 3/4	81-91 (1)	\$11.95
34-4439	FRONT BRAKE HOSE-RH	"B" 4WD SUB 3/4	81-91 (1)	\$14.95
Rear Brake Hoses				
34-4462	REAR BRAKE HOSE	BLZ JIM	73-91 (1)	\$8.95
34-4460	REAR BRAKE HOSE	SUBURBAN	73 (1)	\$11.95
34-4462	REAR BRAKE HOSE	SUBURBAN	74-91 (1)	\$8.95
Brake Hose Components				
30-1411	CLIP-HOSE RETAINER		73-91 (AR)	\$.95

Note: "A" With 11-5/32" brakes.
 "B" With 13" brakes.

Stainless Steel Brake Hose Sets

1973-91 Chevy Blazer, Suburban

1973-91 GMC Jimmy, Suburban

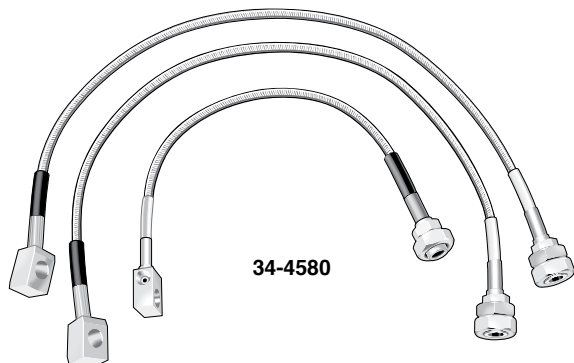

Stainless Steel Brake Hoses feature stainless steel braided hose with factory assembled, zinc-plated fittings. These hoses increase braking performance and reduce pedal travel by eliminating hose expansion common to rubber hoses. Each set comes with all necessary hardware and fittings.

PART	DESCRIPTION	APPLICATION	REQD	PRICE
34-4580	STAINLESS BRAKE HOSE SET	2WD CHEVY GMC	73-78 (1)	\$99.95
34-4581	STAINLESS BRAKE HOSE SET	2WD CHEVY GMC	79-91 (1)	\$76.95
34-4585	STAINLESS BRAKE HOSE SET	4WD CHEVY GMC	79-91 (1)	\$67.95

Pre-Bent Stainless Steel Brake Line Kits

1973-87 Chevy Blazer 1973-91 Suburban
1973-87 GMC Jimmy 1973-91 Suburban

Replacing the original brake lines with high-quality Stainless Steel Brake Lines increases the longevity of the brake line system. Call or go online and order your new Stainless Steel Brake Line Kit today.

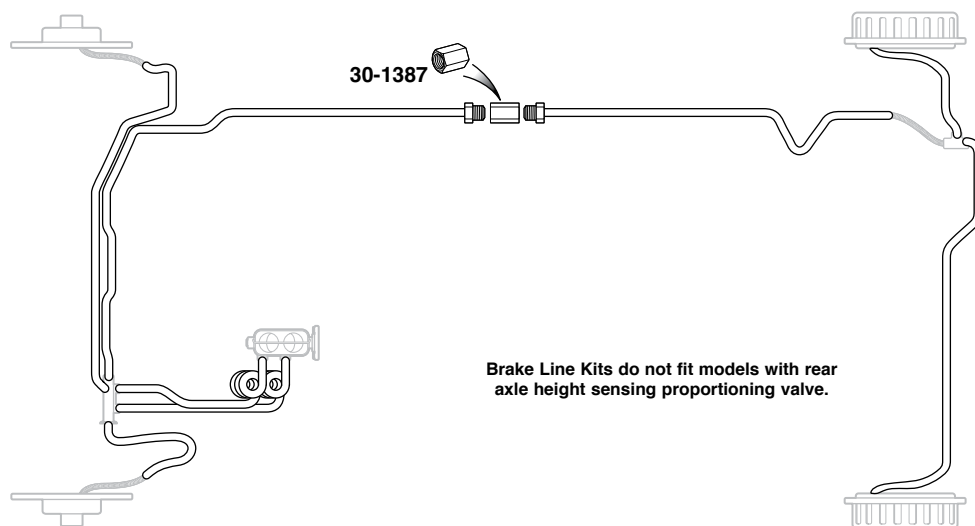

PART	DESCRIPTION	APPLICATION	REQD	PRICE
34-5647	BRAKE LINE KIT-8PC-POWER	2WD BLZ JIM 73-80	(1)	\$189.95
34-5648	BRAKE LINE KIT-9PC-POWER	2WD BLZ JIM 81-82	(1)	\$189.95
34-5649	BRAKE LINE KIT-8PC-POWER	4WD BLZ JIM 73-80	(1)	\$189.95
34-5650	BRAKE LINE KIT-8PC-POWER	4WD BLZ JIM 81-87	(1)	\$189.95
34-5665	BRAKE LINE KIT-SS-8PC	PWR 4WD SUB 1/2 81-89	(1)	\$184.95
34-5669	BRAKE LINE KIT-SS-10PC	PWR 4WD SUB 1/2 90-91	(1)	\$184.95

PWR = Power Brakes

PART	DESCRIPTION	APPLICATION	REQD	PRICE
34-5666	BRAKE LINE KIT-SS-8PC	PWR 4WD SUB 3/4 73-80	(1)	\$189.95
34-5667	BRAKE LINE KIT-SS-8PC	PWR 4WD SUB 3/4 81-91	(1)	\$184.95
30-1387	UNION-FRONT TO REAR BRAKE LINE	CHEVY GMC 73-91	(1)	\$1.95

Pre-Bent Original Material Brake Lines

1973-82 Chevy Blazer 1973-91 Suburban
1973-82 GMC Jimmy 1973-91 Suburban

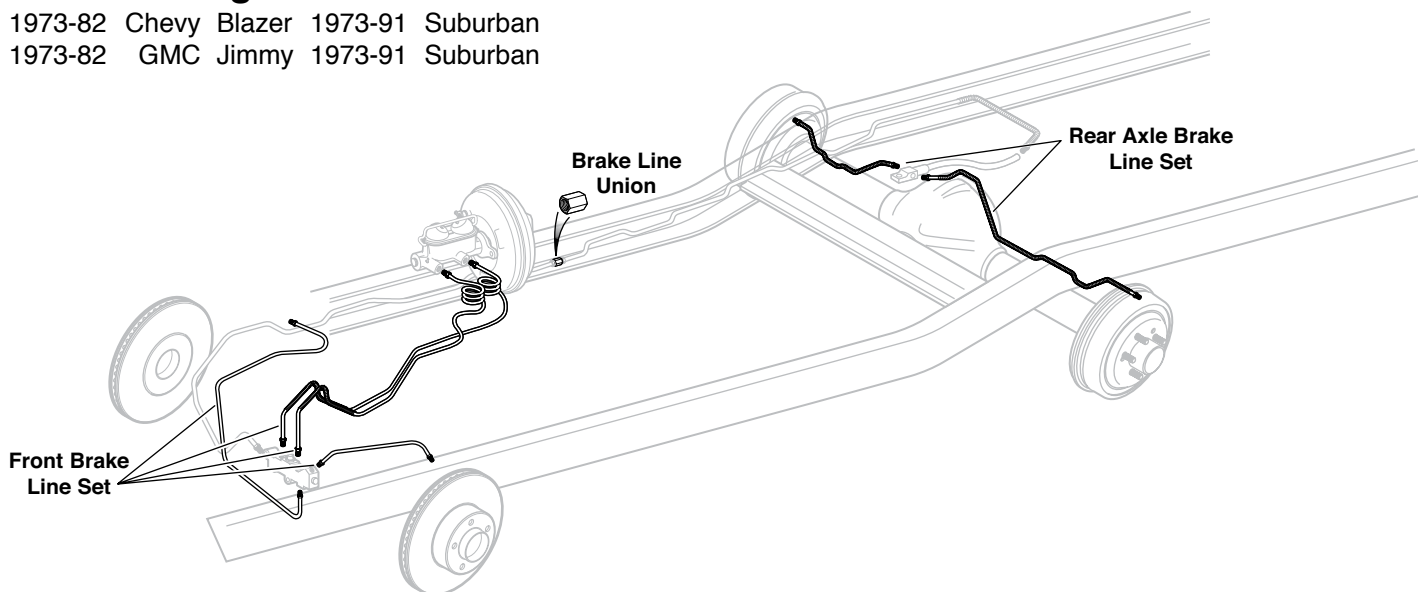

**PWR = Power
STD = Standard**

**2PC = Two Piece
4PC = Four Piece**

PART	DESCRIPTION	APPLICATION	REQD	PRICE
34-5720	BRAKE LINE SET-FRONT-4PC STD 2WD	1/2 73-80	(1)	\$86.95
34-5721	BRAKE LINE SET-FRONT-4PC PWR 2WD	1/2 73-80	(1)	\$74.95
34-5722	BRAKE LINE SET-FRONT-4PC PWR 2WD	1/2 81-91	(1)	\$74.95
34-5728	BRAKE LINE SET-RR AXLE-2PC	1/2 73-80	(1)	\$22.95

PART	DESCRIPTION	APPLICATION	REQD	PRICE
34-5729	BRAKE LINE SET-RR AXLE-2PC	1/2 81-91	(1)	\$23.95
34-5730	BRAKE LINE SET-RR AXLE-2PC"A"2WD	SUB 3/4 73-80	(1)	\$22.95
34-5731	BRAKE LINE SET-RR AXLE-2PC"A"2WD	SUB 3/4 81-91	(1)	\$22.95
34-5732	BRAKE LINE SET-RR AXLE-2PC"B"2WD	SUB 3/4 73-80	(1)	\$24.95
34-5733	BRAKE LINE SET-RR AXLE-2PC"B"2WD	SUB 3/4 81-91	(1)	\$21.95
30-1387	UNION-FRONT TO REAR BRAKE LINE	CHEVY GMC 73-91	(1)	\$1.95

Note: "A" Fits Suburbans with standard rear end.
"B" Fits Suburbans with corporate rear end, 14 bolt cover.

Clutch Hydraulics

1985-91 Chevy Blazer, Suburban

1985-91 GMC Jimmy, Suburban

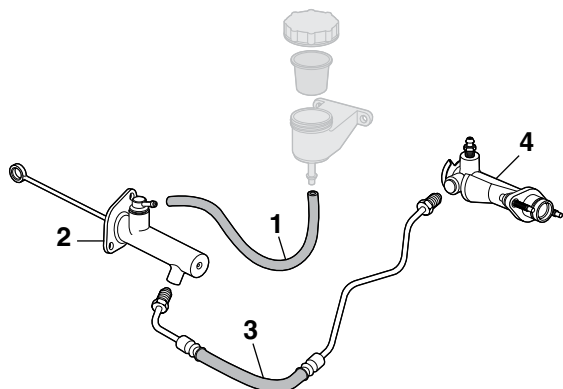

PART	ILL#	DESCRIPTION	APPLICATION	REQD	PRICE
34-4392	(1)	CLUTCH HOSE	CHEVY GMC 85-91	(1)	\$9.95
34-4040	(2)	CLUTCH MASTER CYLINDER	CHEVY GMC 85-91	(1)	\$37.95
34-4393	(3)	CLUTCH HOSE ASSEMBLY	CHEVY GMC 85-91	(1)	\$29.95
34-4036	(4)	CLUTCH SLAVE CYLINDER	CHEVY GMC 85-91	(1)	\$39.95

Rod End Clutch Linkage Kit

1973-84 Chevy Blazer, Suburban

1973-84 GMC Jimmy, Suburban

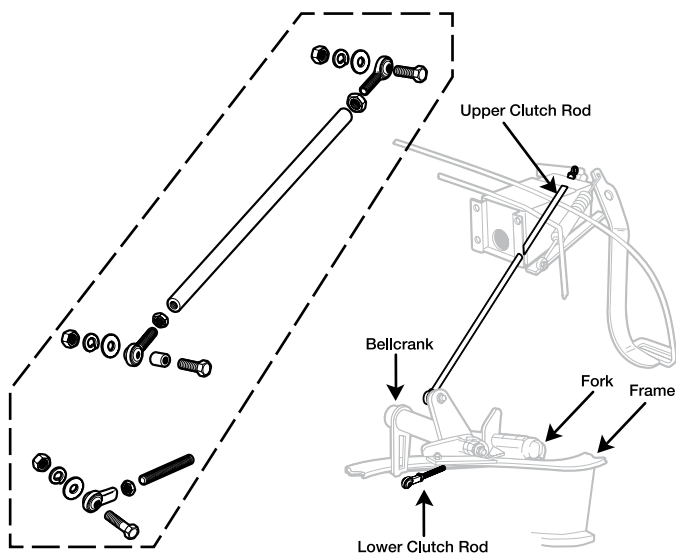

A new Rod End Clutch Linkage Kit replaces a worn factory clutch linkage that has failed due to metal-to-metal contact. Adjustable linkage rods feature a spherical bearing end for smooth and maintenance-free clutch operation. The durable, teflon-lined bearings are self-cleaning and require no lubrication.

For off-road applications, the rod end design allows up to 15 degrees of pivot to accommodate for frame flex, thus reducing the risk of the clutch bellcrank coming off of the factory pivot points. Kit includes upper pushrod, lower pushrod, hardware and instructions. Call or go online and order yours today!

PART	DESCRIPTION	APPLICATION	REQD	PRICE
32-6163	CLUTCH LINKAGE KIT	CHEVY GMC 73-84	(1)	\$122.95
32-6164	CLUTCH LINKAGE KIT	"A" CHEVY GMC 73-84	(1)	\$122.95

Note: "A" For models with up to 3" body lift.

Clutch Kits and Components

1973-91 Chevy Blazer, Suburban

1973-91 GMC Jimmy, Suburban

Loctite LB 8108
See Page 166

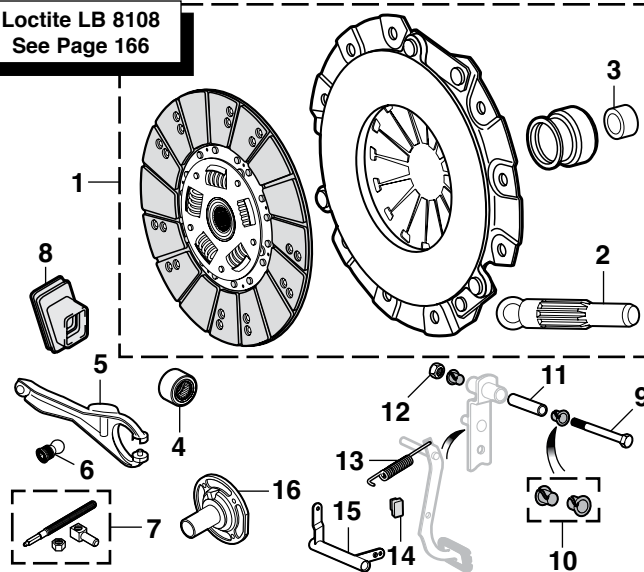

Replace all three clutch pieces at one time: Cover, Disc and Release Bearing. Extend the life of your clutch system and save the hassle of replacing each piece. Buy a 3-In-1 Clutch Kit today to save time and money.

PART	ILL#	DESCRIPTION	APPLICATION	REQD	PRICE
32-6820	(1)	CLUTCH KIT-10"	250 CHEVY GMC 73-76	(1)	\$149.95
32-6822		CLUTCH KIT-11"	250 CHEVY GMC 73-76	(1)	\$139.95
32-6828		CLUTCH KIT-11"	250 CHEVY GMC 77-80	(1)	\$139.95
32-6828		CLUTCH KIT-11"	250 BLZ JIM 81-82	(1)	\$139.95
32-6824		CLUTCH KIT-12"	250 BLZ JIM 81-82	(1)	\$159.95
32-6828		CLUTCH KIT-11"	305 CHEVY GMC 77-84	(1)	\$139.95
32-6824		CLUTCH KIT-12"	305 CHEVY GMC 77-84	(1)	\$159.95
32-6836		CLUTCH KIT-11"	305 CHEVY GMC 85-87	(1)	\$134.95
32-6828		CLUTCH KIT-11"	307 CHEVY GMC 73	(1)	\$139.95
32-6828		CLUTCH KIT-11"	350 CHEVY GMC 73-84	(1)	\$139.95
32-6824		CLUTCH KIT-12"	350 CHEVY GMC 73-84	(1)	\$159.95
32-6838		CLUTCH KIT-12"	350 CHEVY GMC 85-91	(1)	\$159.95
32-6828		CLUTCH KIT-11"	400 CHEVY GMC 78-80	(1)	\$139.95
32-6824		CLUTCH KIT-12"	454 SUBURBAN 73-78	(1)	\$159.95
32-6838		CLUTCH KIT-12"	454 SUBURBAN 79-91	(1)	\$159.95
32-6840		CLUTCH KIT-12"	6.2 DIESEL CHEVY GMC 82-91	(1)	\$149.95
32-6000	(2)	ALIGNMENT TOOL W/O 400	CHEVY GMC 73-91	(1)	\$2.95
32-6001		ALIGNMENT TOOL W/400	CHEVY GMC 78-80	(1)	\$1.95
32-6025	(3)	CLUTCH PILOT BUSHING	CHEVY GMC 73-91	(1)	\$1.95
32-6026	(4)	CLUTCH PILOT BEARING	CHEVY GMC 73-91	(1)	\$13.95
32-6425	(5)	CLUTCH FORK	CHEVY GMC 73-84	(1)	\$14.95
32-6426		CLUTCH FORK	CHEVY GMC 85-91	(1)	\$19.95
32-6103	(6)	CLUTCH FORK BALL STUD	CHEVY GMC 73-84	(1)	\$9.95
32-6104		CLUTCH FORK BALL STUD	CHEVY GMC 85-91	(1)	\$11.95
32-6120	(7)	CLUTCH ADJUSTER ASSEMBLY	CHEVY GMC 73-84	(1)	\$7.95
30-1925	(8)	CLUTCH FORK BOOT	CHEVY GMC 73-84	(1)	\$11.95
30-1926		CLUTCH FORK BOOT	CHEVY GMC 85-91	(1)	\$9.95
40-0282-C	(9)	BOLT	CHEVY GMC 73-91	(1)	\$1.95
32-6157	(10)	BUSHING SET-CLUTCH PEDAL	CHEVY GMC 73-91	(1)	\$4.95
32-6156	(11)	SLEEVE-CLUTCH PEDAL PIVOT	CHEVY GMC 73-91	(1)	\$6.95
30-0839	(12)	NUT	CHEVY GMC 73-91	(1)	\$.65
30-3151	(13)	CLUTCH PEDAL SPRING	CHEVY GMC 73-84	(1)	\$4.95
30-1823	(14)	PEDAL BUMPER	CHEVY GMC 73-89	(1)	\$2.45
32-6440	(15)	CLUTCH BELLCRANK	CHEVY GMC 73-84	(1)	\$34.95
32-6400	(16)	FRT BEARNG RETAINER 4SPD"A"	CHEVY GMC 73-91	(1)	\$39.95

Note: "A" Fits models with production code M20.

Front Wheel Bearings - 2 Wheel Drive

1973-82 Chevy Blazer 1973-91 Suburban

1973-82 GMC Jimmy 1973-91 Suburban

PART	ILL#	DESCRIPTION	APPLICATION	REQD	PRICE
34-0534	(1)	FRT WHEEL BEARING-OTR 2WD	1/2 73-91	(2)	\$6.95
34-0528	(2)	FRT WHEEL BEARING-INR"A"2WD	1/2 73-87	(2)	\$6.95
34-0531		FRT WHEEL BEARING-INR"B"2WD	1/2 81-87	(2)	\$6.95
34-0528		FRT WHEEL BEARING-INR 2WD	1/2 88-91	(2)	\$6.95
34-0158	(3)	FRT SEAL-INNER 2WD	1/2 73-91	(2)	\$1.95
34-0536	(1)	FRT WHEEL BEARING-OTR SUB 3/4	73-87	(2)	\$9.95
34-0536		FRT WHEEL BEARING-OTR"C"2WD SUB 3/4	88-91	(2)	\$9.95
34-0534		FRT WHEEL BEARING-OTR"D"2WD SUB 3/4	88-91	(2)	\$6.95
34-0532	(2)	FRT WHEEL BEARING-INR 2WD SUB 3/4	73-87	(2)	\$9.95
34-0532		FRT WHEEL BEARING-INR"C"2WD SUB 3/4	88-91	(2)	\$9.95
34-0528		FRT WHEEL BEARING-INR"D"2WD SUB 3/4	88-91	(2)	\$6.95
34-0156	(3)	FRT SEAL-INNER 2WD SUB 3/4	73-87	(2)	\$2.95
34-0156		FRT SEAL-INNER "C"2WD SUB 3/4	88-91	(2)	\$2.95
34-0158		FRT SEAL-INNER "D"2WD SUB 3/4	88-91	(2)	\$1.95

Note: "A" Fits models equipped with 11-5/32" rear brakes.
 "B" Fits models equipped with 11" rear brakes.
 "C" For models with 8,600 lb. GVW.
 "D" For models without 8,600 lb. GVW.

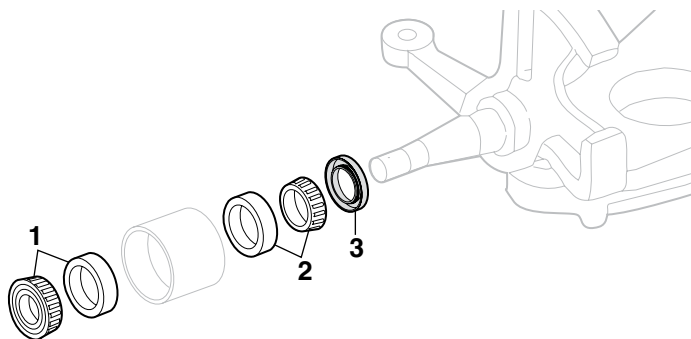

How to Identify Your Rear Brakes:
 11" Brakes have 2" wide brake shoes.
 11-5/32" Brakes have 2-3/4" wide brake shoes.
 13" Brakes have 2-1/2" wide brake shoes.

Front Wheel Bearings - 4 Wheel Drive

1973-91 Chevy Blazer, Suburban

1973-91 GMC Jimmy, Suburban

PART	ILL#	DESCRIPTION	APPLICATION	REQD	PRICE
34-0532	(1)	FRT WHEEL BEARING-OTR 4WD CHEVY GMC 73-91		(2)	\$9.95
45-0540-C	(2)	FRT WHEEL BEARING-INR"A"4WD	1/2 73-77	(2)	\$11.95
34-0544		FRT WHEEL BEARING-INR"B"4WD	1/2 77-91	(2)	\$11.95
34-0542		FRT WHEEL BEARING-INR"C"4WD SUB 3/4	73-77	(2)	\$22.95
34-0544		FRT WHEEL BEARING-INR"D"4WD SUB 3/4	77-91	(2)	\$11.95
34-0157	(3)	FRT SEAL-INNER 4WD	1/2 73-91	(2)	\$4.95
34-0159		FRT SEAL-INNER "C"4WD SUB 3/4	73-77	(2)	\$1.95
34-0157		FRT SEAL-INNER "D"4WD SUB 3/4	77-91	(2)	\$4.95

Note: "A" 1977 4WD 1/2 ton first design uses inner wheel bearing 1-25/32" inner diameter and 3-1/16" outer diameter.
 "B" 1977 4WD 1/2 ton second design uses inner wheel bearing 2" inner diameter and 3-7/32" outer diameter.
 "C" 1977 4WD 3/4 ton first design uses inner wheel bearing 2" inner diameter and 3-1/2" outer diameter. Also outer hub gear is attached to hub by six bolts.
 "D" 1977 4WD 3/4 second design uses inner wheel bearing 2" inner diameter and 3-7/32" outer diameter. Outer hub gear is attached to hub by a snap ring.

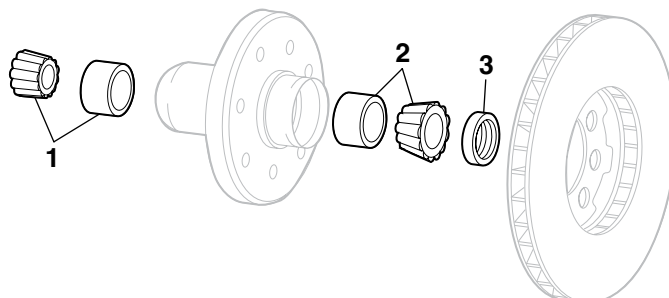

Rear Wheel Bearings

1973-91 Chevy Blazer, Suburban

1973-91 GMC Jimmy, Suburban

PART	ILL#	DESCRIPTION	APPLICATION	REQD	PRICE
34-0520	(1)	REAR WHEEL BEARING	1/2 73-91	(2)	\$10.95
34-0526		REAR WHEEL BEARING "A" SUB 3/4	81-91	(2)	\$24.95
34-0150	(2)	SEAL-REAR WHEEL BEARING	1/2 73-91	(2)	\$1.95
34-0177		SEAL-REAR WHEEL BEARING "A" SUB 3/4	81-91	(2)	\$4.95
45-0539-C	(3)	REAR WHEEL BEARING-OUTER"B" SUB 3/4	73-91	(2)	\$14.95
34-0461	(4)	REAR WHEEL BEARING-INNER"B" SUB 3/4	73-91	(2)	\$14.95
34-0152	(5)	SEAL-REAR WHEEL BEARING "B" SUB 3/4	73-91	(2)	\$4.95

Note: "A" Fits models equipped with 9-1/2" ring gear.
 "B" Fits models equipped with 10-1/2" ring gear.

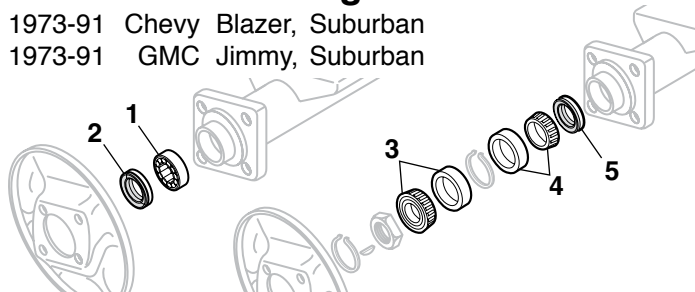

Wheel Bearing Lock Nut Socket

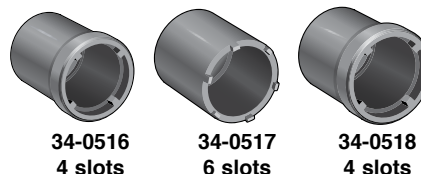

Use with 1/2" drive tool for quick and easy removal and installation of front wheel bearing lock nut.

PART	DESCRIPTION	APPLICATION	REQD	PRICE
34-0516	FRONT WHEEL BEARING SOCKET	4WD 1/2T 73-90	(1)	\$20.95
34-0517	FRONT WHEEL BEARING SOCKET	4WD SUB 3/4T 73-81	(1)	\$19.95
34-0518	FRONT WHEEL BEARING SOCKET	4WD SUB 3/4T 82-90	(1)	\$20.95

Transmission Components

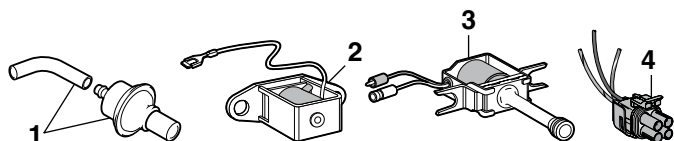

PART	ILL#	DESCRIPTION	APPLICATION	REQD	PRICE
32-7625	(1)	TRANS MODULATOR	307 TH350	73 (1)	\$12.95
32-7625		TRANS MODULATOR 350 400 454	TH350	74 (1)	\$12.95
32-7627		TRANS MODULATOR "A"	305 350 TH350	75-80 (1)	\$34.95
32-7627		TRANS MODULATOR "A"	400 TH350	75-80 (1)	\$34.95
32-7625		TRANS MODULATOR	TH400	73-77 (1)	\$12.95
32-7627		TRANS MODULATOR W/O	250 TH400	78-90 (1)	\$34.95
32-7630	(2)	TRANS KICK-DOWN SOLENOID	TH400	73-80 (1)	\$49.95
32-7636	(3)	TRANS CONTROL SOLENOID	TH700R4	85-91 (1)	\$32.95
36-3692	(4)	TRANS CONVRTR CLUTCH SOCKET	TH700R4	85-91 (1)	\$14.95

Note: "A" Green modulator.

Transmission Slip Yokes

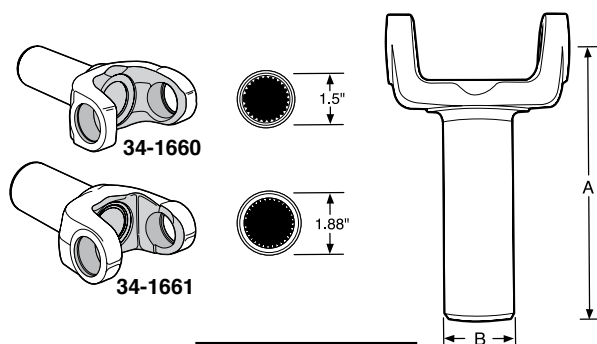

Yoke Dimensions		
	"A"	"B"
34-1660	5.5"	1.5"
34-1661	5.5"	1.88"

PART	DESCRIPTION	APPLICATION	REQD	PRICE
34-1660	SLIP YOKE-TH350 2&700R4, PGLIDE	27 SPLINE	(1)	\$119.95
34-1661	SLIP YOKE-TH400	32 SPLINE	(1)	\$184.95

Black Transmission Pans with Drain Plug



PART	ILL#	DESCRIPTION	APPLICATION	REQD	PRICE
38-1982	(1)	TRANSMISSION PAN-BLACK	TH400	(1)	\$19.95
38-1983	(2)	TRANSMISSION PAN-BLACK	TH350	(1)	\$19.95
38-1984	(3)	TRANSMISSION PAN-BLACK	TH700/4L60	(1)	\$19.95

Detent and Throttle Valve Cables

1973-91 Chevy Blazer, Suburban

1973-91 GMC Jimmy, Suburban

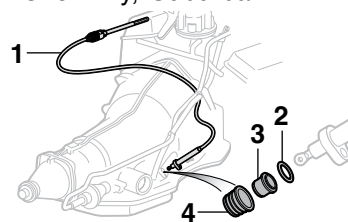

PART	ILL#	DESCRIPTION	APPLICATION	REQD	PRICE
TH350 Transmission					
32-4800	(1)	DETENT CABLE	250 CHEVY GMC 73-74	(1)	\$24.95
32-4802		DETENT CABLE	250 CHEVY GMC 75	(1)	\$14.95
32-4800		DETENT CABLE	250 CHEVY GMC 76	(1)	\$24.95
32-4802		DETENT CABLE	250 CHEVY GMC 77-78	(1)	\$14.95
32-4804		DETENT CABLE	250 CHEVY GMC 79-80	(1)	\$9.95
32-4806		DETENT CABLE	250 BLZ JIM 81-82	(1)	\$11.95
32-4802		DETENT CABLE	305 CHEVY GMC 77-80	(1)	\$14.95
32-4810		DETENT CABLE	305 CHEVY GMC 81-86	(1)	\$11.95
32-4800		DETENT CABLE	307 CHEVY GMC 73	(1)	\$24.95
32-4800		DETENT CABLE	350 CHEVY GMC 73-74	(1)	\$24.95
32-4802		DETENT CABLE	350 CHEVY GMC 75-80	(1)	\$14.95
32-4810		DETENT CABLE	350 CHEVY GMC 81-86	(1)	\$11.95
32-4802		DETENT CABLE	400 CHEVY GMC 75-80	(1)	\$14.95
30-1287	(2)	O-RING-DETENT CABLE	FITS 32-4800	(1)	\$1.25
30-1288	(3)	SEAL-DETENT CABLE	FITS 32-4802, 32-4804, 32-4806, 32-4810	(1)	\$1.95
TH700R4/4L60 Transmission					
32-4816	(1)	TV CABLE	305 CHEVY GMC 82-87	(1)	\$19.95
32-4816		TV CABLE	350 CHEVY GMC 82-91	(1)	\$19.95
32-4812		TV CABLE	6.2L DIESEL CHEVY GMC 82-91	(1)	\$9.99
30-1289	(4)	SEAL-TV CABLE	CHEVY GMC 82-91	(1)	\$3.95

PERFECT TORC Transmission Controller

Made in the USA.



38-4558

The PERFECT TORC Transmission Controller is the stand-alone electronic transmission control unit you've been waiting for. Installation and initial setup is easy, and the controller is supplied with base calibrations for your transmission type, so you can be up and running immediately after installation. The PERFECT TORC Transmission Controller can be tuned using the provided calibration software and a Windows-based laptop, and basic tuning options are available without ever plugging into a laptop. With a digital display, two separate shift tables, and the ability to perform on-the-fly calibrations, the ultra-reliable and vibration-resistant controller supports paddle and simple push button shifting. The system is designed to work seamlessly with GM 4L60/65E and 4L80/85E transmissions on fuel-injected, carbureted, and diesel engines.

Note: GM 4L60E transmission must be 1996 or newer. GM 4L80E transmissions must be 1995 or newer.

PART	DESCRIPTION	PRICE
38-4558	PERFECT TORC TRANS CONTROLLER	\$649.95

Transmission Shift Linkage Kit

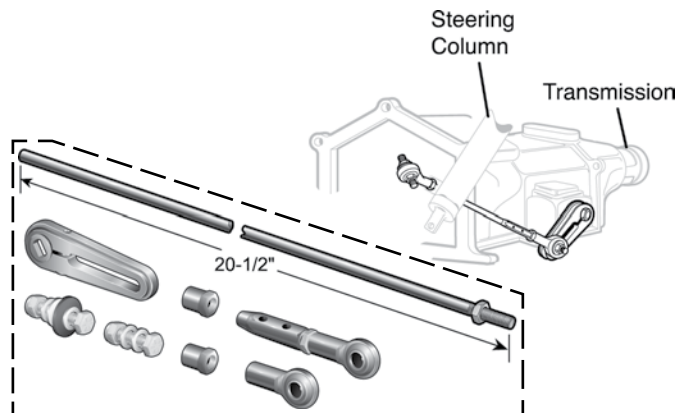

The Transmission Shift Linkage Kit is ideal for vehicles that have undergone a steering column swap, transmission swap or simply need to upgrade from the old binding or sloppy automatic transmission shift linkage. Kit includes stainless steel shift rod, splined selector shaft bushings, fully adjustable linkage arm, spherical rod ends, hardware and instructions. For use on GM TH350, TH400 and TH700R4 transmissions.

PART	DESCRIPTION	APPLICATION	REQD	PRICE
34-0726	TRANSMISSION SHIFT LINKAGE KIT	CHEVY GMC 73-86	(1)	\$39.95

Transmission Gaskets and Filters

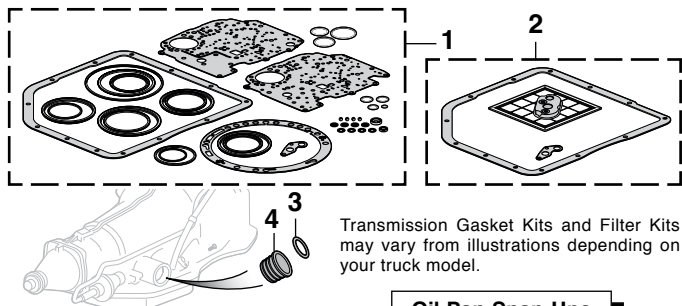

Transmission Gasket Kits and Filter Kits may vary from illustrations depending on your truck model.

Oil Pan Snap-Ups
See Page 155

PART	ILL#	DESCRIPTION	APPLICATION	REQD	PRICE
32-7130	(1)	TRANSMISSION GASKET KIT	TH350 73-79	(1)	\$34.95
32-7131		TRANSMISSION GASKET KIT	TH350 80-86	(1)	\$49.95
32-7030	(2)	TRANSMISSION FILTER KIT	TH350 73-74	(1)	\$6.95
32-7032		TRANSMISSION FILTER KIT	TH350 75-79	(1)	\$6.95
32-7030		TRANSMISSION FILTER KIT	TH350 80-85	(1)	\$6.95
32-7110	(3)	SEAL-DIPSTICK TUBE	TH350 73-78	(1)	\$.95
32-7112	(4)	SEAL-DIPSTICK TUBE	TH350 79-85	(1)	\$1.49
32-7125		TRANSMISSION GASKET KIT	TH400 73-91	(1)	\$49.95
32-7027		TRANSMISSION FILTER KIT	TH400 73-91	(1)	\$6.95
32-7110		SEAL-DIPSTICK TUBE	TH400 73-91	(1)	\$.95
32-7132		TRANSMISSION GASKET KIT	TH700R-4 82-91	(1)	\$37.95
32-7036		TRANSMISSION FILTER KIT	TH700R-4 82-86	(1)	\$10.95
29-4392		TRANSMISSION FILTER KIT	TH700R-4 87-91	(1)	\$7.95
32-7112		SEAL-DIPSTICK TUBE	TH700R-4 82-90	(1)	\$1.49
32-7040		TRANSMISSION FILTER KIT	4L80E 91	(1)	\$12.95

Pre-Bent Transmission Cooler Lines

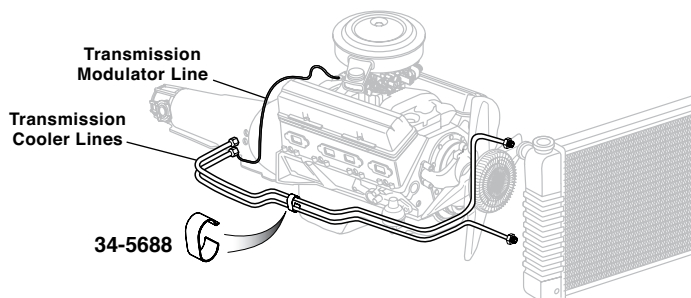

Transmission Identification
See Page 8

PART	DESCRIPTION	APPLICATION	REQD	PRICE
2 Wheel Drive - Original Material				
34-5689	TRANS COOLER LINES-2PC 6 CYL	BLZ JIM 73-80	(1)	\$42.95*
34-5690	TRANS COOLER LINES-2PC V8	TH350 CHEVY GMC 73-80	(1)	\$54.95*
34-5691	TRANS COOLER LINES-2PC V8	TH350 CHEVY GMC 81-91	(1)	\$54.95*
34-5692	TRANS COOLER LINES-2PC V8	TH400 CHEVY GMC 73-80	(1)	\$42.95*
34-5693	TRANS COOLER LINES-2PC V8	TH400 CHEVY GMC 81-91	(1)	\$42.95*
34-5688	TRANS COOLER LINE CLIP	CHEVY GMC 73-91	(AR)	\$1.95
34-5694	TRANS MODULATOR LINE V8	TH350 CHEVY GMC 73-80	(1)	\$22.95
34-5695	TRANS MODULATOR LINE"A"V8	TH350 CHEVY GMC 81-91	(1)	\$24.95
4 Wheel Drive - Original Material				
34-5689	TRANS COOLER LINES-2PC 6 CYL	BLZ JIM 73-80	(1)	\$42.95*
34-5710	TRANS COOLER LINES-2PC V8	TH350 CHEVY GMC 73-80	(1)	\$42.95*
34-5711	TRANS COOLER LINES-2PC V8	TH350 CHEVY GMC 81-91	(1)	\$44.95*
34-5712	TRANS COOLER LINES-2PC V8	TH400 CHEVY GMC 73-80	(1)	\$42.95*
34-5713	TRANS COOLER LINES-2PC V8	TH400 CHEVY GMC 81-91	(1)	\$42.95*
34-5718	TRANS COOLER LINES-2PC	DIESEL CHEVY GMC 81-91	(1)	\$39.95*
34-5719	TRANS COOLER LINES-2PC	TH700R4 CHEVY GMC 81-91	(1)	\$39.95*
34-5688	TRANS COOLER LINE CLIP	CHEVY GMC 73-91	(AR)	\$1.95
34-5714	TRANS MODULATOR LINE V8	TH350 CHEVY GMC 73-80	(1)	\$22.95
34-5715	TRANS MODULATOR LINE V8	TH350 CHEVY GMC 81-91	(1)	\$24.95

Note: "A" Fits Suburbans with small block and 4 bbl carburetor.

*After the sell price means Oversize Part Charge. Your order will incur a charge of \$20.00 for each oversized part. Due to packing and/or transportation requirements, please allow additional time for delivery. Oversized Parts are not available for air delivery.

Auxiliary Transmission Oil Cooler

Auxiliary Transmission Oil Cooler reduces the operating temperature and extends the life of a truck's transmission. Pressure tested at 150 PSI with ultrasonically soldered aluminum tube and fin construction for reliability, this transmission cooler is compatible with OEM cooler systems and has an 18,000 lb. GVWR capacity when installed in line with existing transmission cooler. Features 3/8" push-on hose barb connections for quick and easy installation. Core dimensions are 7-1/2" x 8-3/4" x 3/4". Includes mounting hardware, hose and clamps.

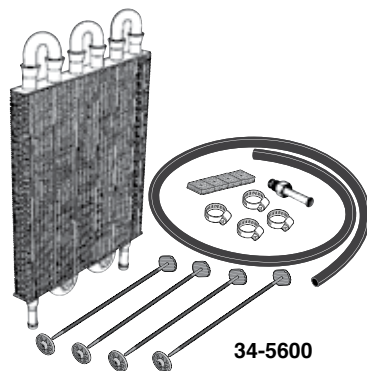

PART	DESCRIPTION	APPLICATION	REQD	PRICE
34-5600	AUX TRANSMISSION OIL COOLER	CHEVY GMC 73-91	(1)	\$42.95

WARN Locking Hub

A WARN Locking Hub has an alloy housing and internal wave spring to give positive engagement of four-wheel drive to the front end. It is a quick and inexpensive replacement. Choose from the Standard Hub with plastic dial or the Premium Hub with brass-plated aluminum dial for optimum strength. For models with part-time 4-wheel drive.

PART	DESCRIPTION	APPLICATION	REQD	PRICE
48-3910-C	WARN MANUAL HUB SET-STANDARD "A"	CHEVY GMC 73-91	(1)	\$129.95
48-3920-C	WARN MANUAL HUB SET-PREMIUM "A"	CHEVY GMC 73-91	(1)	\$169.95

48-3921-C	AUTO TO MANUAL CONVERSION KIT	CHEVY GMC 81-91	(1)	\$109.95
-----------	-------------------------------	-----------------	-----	----------

Note: "A" Models with automatic locking front hubs require the use of auto to manual hub conversion kit #48-3921-C.

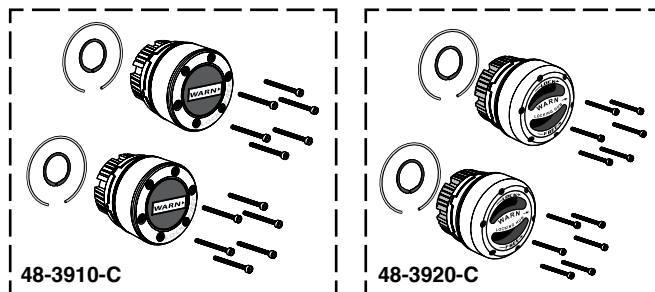

Front Differential - DANA 44 - 10 Bolt with 8-1/2" Ring Gear and 26 Spline Pinion - 4WD

1973-80 Chevy Blazer, Suburban

1973-80 GMC Jimmy, Suburban

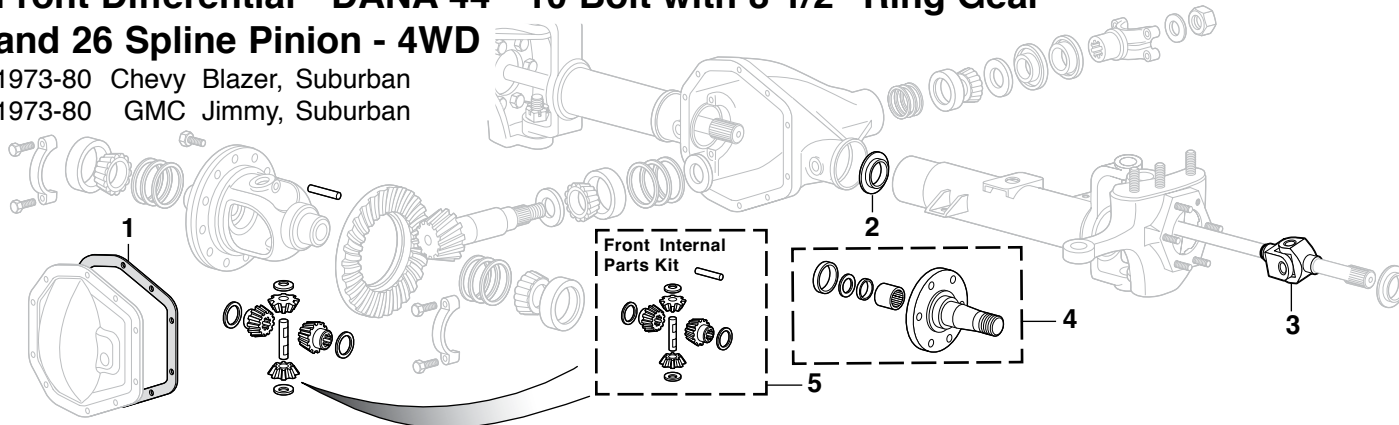

How to ID a DANA-SPICER Axle

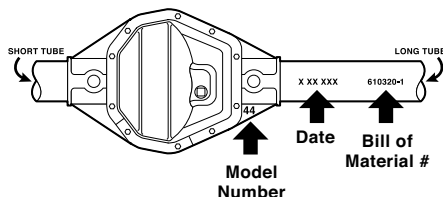

All Spicer axles are identified with a manufacturing date and Bill of Material Number stamped on the right or left hand tube. The axle model number will be cast into one of the webs as shown or it can be on the nose.

The Bill of Material Number will always contain six digits followed by a dash number. Bill of Material Numbers are listed where necessary for axle identification. When a Bill of Material Number is listed, it means the item will only fit axles stamped with that Bill of Material Number, e.g. 610320-1.

PART	ILL#	DESCRIPTION	APPLICATION	REQD	PRICE
30-4390	(1)	COVER GASKET	4WD CHEVY GMC 73-80	(1)	\$3.95
32-9140	(2)	GUIDE-W/SEAL-SPICER	4WD CHEVY GMC 73-76	(2)	\$7.95
32-9141		GUIDE-W/SEAL-SPICER	4WD CHEVY GMC 77-80	(2)	\$6.95
34-2900	(3)	AXLE SHAFT-LH SPICER	4WD CHEVY GMC 73-80	(1)	\$329.95
34-2901		AXLE SHAFT-RH SPICER	4WD CHEVY GMC 73-80	(1)	\$349.95

Loctite Ready Gasket
See Page 166

Numbers Noted as Being Spicer are Original Equipment Spicer Parts

PART	ILL#	DESCRIPTION	APPLICATION	REQD	PRICE
34-2674	(4)	SPINDLE-SPICER W/SEALS & BEARINGS	603374 603454 603706 603675	1/2 73-77	(1) \$239.95
34-2675		SPINDLE-SPICER W/SEALS & BEARINGS	603792 610036 610054	1/2 77-80	(1) \$189.95
34-2675		SPINDLE-SPICER W/SEALS&BRGS	603793 610037 610056 610079 610080 610081	SUB 3/4 77-80	(1) \$189.95
32-9746	(5)	INTERNAL PARTS KIT NON-LOCK	CHEVY GMC 73-80	(1)	\$109.95

Front Internal Parts Kits are Original Equipment Spicer Parts. Internal Parts Kits Include: Differential Side Gears, Differential Shaft and Lock, Differential and Pinion Gear Thrust Washers.

Disposable Black Nitrile Gloves

Disposable Black Nitrile Gloves are made from durable, powder-free 6 mil thick patented material for superior strength and tear-through resistance.

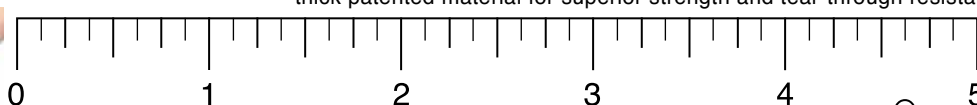

Gloves feature a fully textured finish for better grip with a two-ply construction that is tough enough to withstand exposure to grease, solvents and oil. Sold as a box of 100.

Glove Sizing:
Place your hand on a flat ruler with your index finger next to the zero line:

3-1/2" = Medium
4" = Large
4-1/2" = X-Large

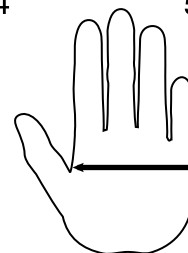

PART	DESCRIPTION	PRICE
38-0712-M	MEDIUM 100 GLOVE PACK	\$13.95
38-0712-L	LARGE 100 GLOVE PACK	\$13.95
38-0712-1X	X-LARGE 100 GLOVE PACK	\$13.95

Mile Marker Hub

Mile Marker Hubs have superior quality and are built to exacting standards with improvements over the latest patents to give years of trouble-free service. Limited Lifetime Warranty.

Street Master Hub - Features a contrasting look of chrome with a virtually unbreakable black nylon reinforced fiberglass dial.

Supreme Stainless Hub - Features a "full metal jacket" cap with stainless steel exposed to the elements. Made using a new process of die-casting aluminum into a pre-made stainless jacket, it provides strength, is lightweight and corrosion-resistant.

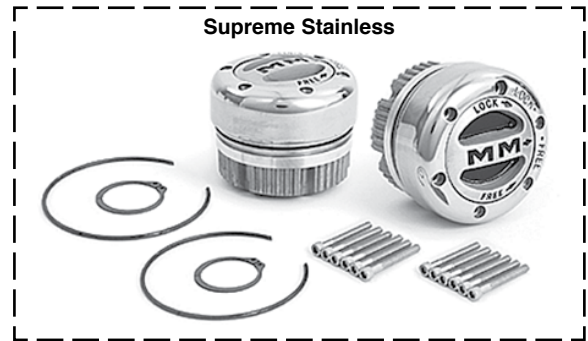

PART	DESCRIPTION	APPLICATION	REQD	PRICE
48-3900-C	LOCK HUB SET-STREET MASTER	CHEVY GMC 73-91	(1)	\$89.95
48-3905-C	LOCK HUB SET-SUPREME STAINLESS	CHEVY GMC 73-91	(1)	\$99.95

Front Differential - For GM 10 Bolt with 8-1/2" Ring Gear and 30 Spline Pinion

1977-91 Chevy Blazer, Suburban

1977-91 GMC Jimmy, Suburban

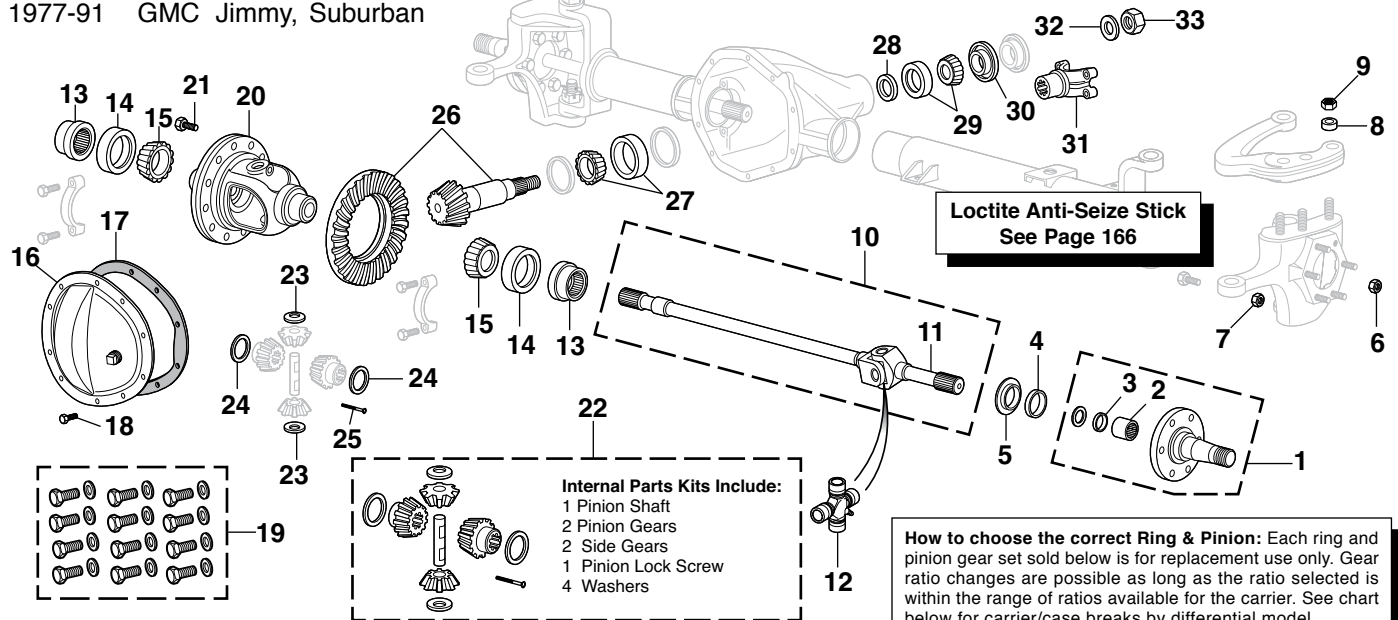

PART	ILL#	DESCRIPTION	APPLICATION	REQD	PRICE
34-2675	(1)	SPINDLE KIT	4WD 77-91	(2)	\$189.95
34-0450	(2)	AXLE SHAFT BEARING-OUTER	4WD 77-91	(2)	\$9.95
34-0185	(3)	SEAL-BEARING	4WD 77-91	(2)	\$5.25
34-0149	(4)	SEAL-SPINDLE	4WD 77-91	(2)	\$3.95
34-0190	(5)	OIL DEFLECTOR	4WD 77-91	(2)	\$12.95
30-0781	(6)	NUT	4WD 77-78	(12)	\$.95
30-0792	(7)	NUT	4WD 77-91	(2)	\$.35
30-1131	(8)	ADAPTOR	4WD 77-91	(3)	\$22.95
30-0939	(9)	TORQUE LOCK NUT	4WD 77-91	(3)	\$.95
34-2772	(10)	COMPLETE AXLE SHAFT-LH "A"	4WD 77-89	(1)	\$229.95
34-2773		COMPLETE AXLE SHAFT-RH "A"	4WD 77-89	(1)	\$149.95
34-2920	(11)	AXLE SHAFT-OUTER	4WD 77-91	(2)	\$99.95
34-1648	(12)	U-JOINT	4WD 77-91	(2)	\$9.95
34-0141	(13)	GUIDE W/SEAL	4WD 77-91	(2)	\$6.95
30-2921	(14)	SPACER	4WD 77-91	(2)	\$7.95
34-0452	(15)	SIDE BEARING	4WD 77-91	(2)	\$19.95
38-1811	(16)	COVER-CHROME	4WD 77-91	(1)	\$12.95
30-4392	(17)	COVER GASKET	4WD 77-91	(1)	\$4.95
30-0260	(18)	BOLT	4WD 77-91	(10)	\$.25
30-2543	(19)	BOLT SET-COVER-CHROME	4WD 77-91	(1)	\$7.95

Note: "A" Fits models with 28 spline axle shafts.
 "B" Fits models with 30 spline axle shafts.
 "C" Fits models without positraction or limited slip differentials.

PART	ILL#	DESCRIPTION	APPLICATION	REQD	PRICE
34-5223	(20)	DIFFERENTIAL CARRIER "C"	4WD 77-91	(1)	\$129.95
30-0373	(21)	RING GEAR BOLT	4WD 77-91	(12)	\$1.45
32-9081	(22)	INTERNAL KIT "A" "C"	4WD 77-89	(1)	\$94.95
32-9082		INTERNAL KIT "B" "C"	4WD 89-91	(1)	\$109.95
34-5165	(23)	WASHER-PINION SHAFT "C"	4WD 77-91	(2)	\$1.95
34-5175	(24)	WASHER-SIDE GEAR "C"	4WD 77-91	(2)	\$1.95
34-5160	(25)	PINION SHAFT LOCK SCREW	4WD 77-91	(1)	\$2.95
32-9028	(26)	RING & PINION 2.73	4WD 77-91	(1)	\$184.95
32-9029		RING & PINION 3.08	4WD 77-91	(1)	\$176.95
32-9030		RING & PINION 3.42	4WD 77-91	(1)	\$179.95
32-9031		RING & PINION 3.73	4WD 77-91	(1)	\$189.95
32-9032		RING & PINION 4.11	4WD 77-91	(1)	\$179.95
34-0484	(27)	REAR PINION BEARING	4WD 77-91	(1)	\$19.95
30-2922	(28)	SPACER	4WD 77-91	(1)	\$2.95
34-0462	(29)	FRONT PINION BEARING	4WD 77-91	(1)	\$16.95
34-0172	(30)	OIL SEAL-FRT PINION BEARING	4WD 77-91	(1)	\$8.95
32-8050	(31)	YOKE	4WD 77-91	(1)	\$159.95
30-0605	(32)	WASHER	4WD 77-91	(1)	\$7.95
30-0793	(33)	NUT	4WD 77-91	(1)	\$2.95

How to choose the correct Ring & Pinion: Each ring and pinion gear set sold below is for replacement use only. Gear ratio changes are possible as long as the ratio selected is within the range of ratios available for the carrier. See chart below for carrier/case breaks by differential model.

10 Bolt
 Series 2 = 2.56 - down (smaller numerically)
 Series 3 = 2.73 - up (larger numerically)

Rear Differential - For GM 12 Bolt with 8-7/8" Ring Gear and 30 Spline Pinion

1973-81 Chevy Blazer, Suburban

1973-81 GMC Jimmy, Suburban

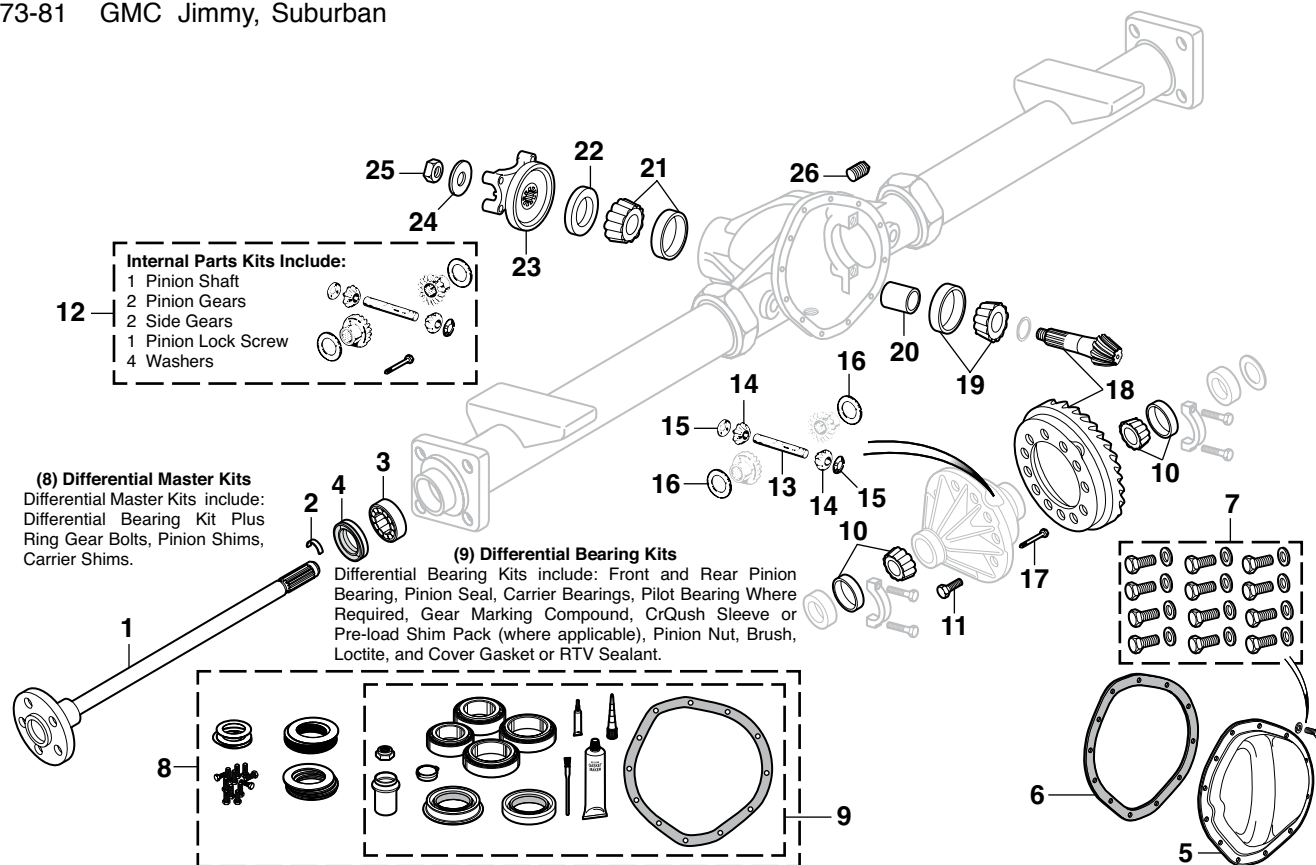

Kit components may vary from illustration depending on your truck's model.

How to I.D. Your Rear Axle Ratio: Count the number of teeth on your ring gear and divide by the number of teeth on your pinion gear. The result is your rear axle ratio.

43 ÷ 14 = 3.07 Rear Axle Ratio

**Ring Gear
43 Teeth**



**Pinion Gear
14 Teeth**

**Loctite Anti-Seize Stick
See Page 166**

PART	ILL#	DESCRIPTION	APPLICATION	REQD	PRICE
34-2784	(1)	AXLE SHAFT-30 SPLINE	2WD	1/2T 73-81 (2)	\$99.95
34-2782	(1)	AXLE SHAFT-30 SPLINE	4WD	1/2T 73-81 (2)	\$109.95
30-1614	(2)	LOCK CLIP-AXLE		1/2T 73-81 (2)	\$3.95
34-0520	(3)	REAR WHEEL BEARING		1/2T 73-81 (2)	\$10.95
34-0150	(4)	REAR WHEEL OIL SEAL		1/2T 73-81 (2)	\$1.95
38-1806	(5)	DIFFERENTIAL COVER-CHROME		1/2T 73-81 (1)	\$19.95
30-4354	(6)	GASKET-COVER		1/2T 73-81 (1)	\$5.95
30-2543	(7)	BOLT SET-COVER-CHROME		1/2T 73-81 (1)	\$7.95
34-0555	(8)	DIFFERENTIAL MASTER KIT		1/2T 73-81 (1)	\$84.95
34-0551	(9)	DIFFERENTIAL BEARING KIT		1/2T 73-81 (1)	\$72.95
34-0491	(10)	SIDE BEARING		1/2T 73-81 (2)	\$14.95
30-0280	(11)	RING GEAR BOLT		1/2T 73-81 (12)	\$.55
32-9080	(12)	INTERNAL KIT-30 SPLINE	"A"	1/2T 73-81 (1)	\$104.95
34-5150	(13)	PINION SHAFT	"A"	1/2T 73-81 (1)	\$19.95
32-9050	(14)	PINION GEAR	"A"	1/2T 73-81 (2)	\$23.95
30-0614	(15)	WASHER	"A"	1/2T 73-81 (2)	\$2.95
30-0613	(16)	WASHER	"A"	1/2T 73-81 (2)	\$2.25

Note: "A" Fits models without positraction or limited slip differentials.

How to choose the correct Ring & Pinion: Each ring and pinion gear set sold below is for replacement use only. Gear ratio changes are possible as long as the ratio selected is within the range of ratios available for the carrier. See chart below for carrier/case breaks by differential model.

Truck 12 Bolt

Series 2 = 2.73 - down (smaller numerically)

Series 3 = 2.76 - 3.42

Series 4 = 3.73 - up (larger numerically)

PART	ILL#	DESCRIPTION	APPLICATION	REQD	PRICE
30-0481	(17)	PINION SHAFT LOCK SCREW	1/2T 73-81	(1)	\$9.50
32-9020	(18)	RING & PINION 3.08	1/2T 73-81	(1)	\$179.95
32-9022		RING & PINION 3.42	1/2T 73-81	(1)	\$174.95
32-9021		RING & PINION 3.73	1/2T 73-81	(1)	\$199.95
32-9023		RING & PINION 4.11	1/2T 73-81	(1)	\$169.95
34-0466	(19)	REAR PINION BEARING	1/2T 73-81	(1)	\$22.95
30-2916	(20)	SPACER	1/2T 73-81	(1)	\$6.95
34-0462	(21)	FRONT PINION BEARING	1/2T 73-81	(1)	\$16.95
34-0154	(22)	PINION OIL SEAL	1/2T 73-81	(1)	\$5.95
34-5122	(23)	YOKE	1/2T 73-81	(1)	\$104.95
30-0687	(24)	WASHER	1/2T 73-81	(1)	\$4.95
30-0890	(25)	PINION NUT	1/2T 73-81	(1)	\$5.95
30-1970	(26)	FILLER PLUG	1/2T 73-81	(1)	\$1.15

Rear Differential - For GM 10 Bolt with 8-1/2" Ring Gear

1978-91 Chevy Blazer, Suburban

1978-91 GMC Jimmy, Suburban

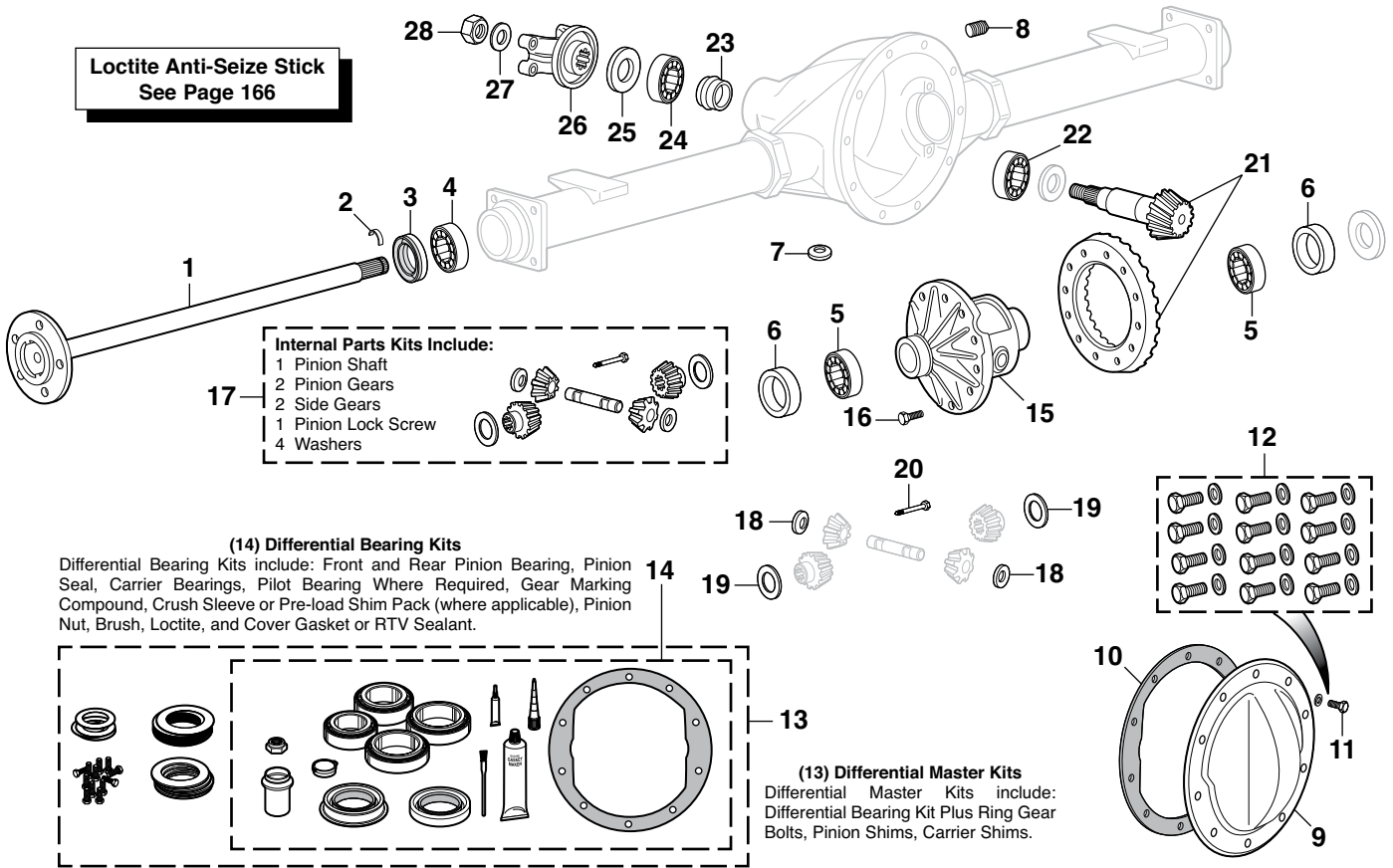

How to choose the correct Ring & Pinion: Each ring and pinion gear set sold below is for replacement use only. Gear ratio changes are possible as long as the ratio selected is within the range of ratios available for the carrier. See chart below for carrier/case breaks by differential model.

10 Bolt

Series 2 = 2.56 - down (smaller numerically)

Series 3 = 2.73 - up (larger numerically)

PART	ILL#	DESCRIPTION	APPLICATION	REQD	PRICE
34-2786	(1)	AXLE SHAFT-28 SPLINE	2WD 1/2 78-88	(2)	\$79.95
34-2787		AXLE SHAFT-28 SPLINE	4WD 1/2 78-88	(2)	\$99.95
34-2791		AXLE SHAFT-30 SPLINE	2WD 1/2 88-91	(2)	\$99.95
34-2792		AXLE SHAFT-30 SPLINE	4WD 1/2 88-91	(2)	\$99.95
30-1614	(2)	LOCK CLIP-AXLE	1/2 78-91	(2)	\$3.95
34-0150	(3)	SEAL	1/2 78-91	(2)	\$1.95
34-0520	(4)	WHEEL BEARING	1/2 78-91	(2)	\$10.95
34-0452	(5)	SIDE BEARING	1/2 78-91	(2)	\$19.95
30-2921	(6)	SPACER	1/2 78-91	(2)	\$7.95
30-1980	(7)	CASE MAGNET	1/2 84-91	(1)	\$11.95
30-1969	(8)	FILLER PLUG	1/2 78-91	(1)	\$3.95
32-9219	(9)	DIFFERENTIAL COVER	1/2 78-91	(1)	\$27.95
38-1815		DIFFERENTIAL COVER-CHROME	1/2 78-91	(1)	\$19.95
30-4352	(10)	COVER GASKET	1/2 78-91	(1)	\$4.95
30-0260	(11)	BOLT	1/2 78-91	(10)	\$.25
30-2543	(12)	BOLT SET-COVER-CHROME	1/2 78-91	(1)	\$7.95
34-0554	(13)	DIFFERENTIAL MASTER KIT	1/2 78-91	(1)	\$89.95
34-0550	(14)	DIFFERENTIAL BEARING KIT	1/2 78-91	(1)	\$69.95

Note: "A" Fits models without positraction or limited slip differentials.
"B" Yoke has tapered ends.

Kit components may vary from illustration depending on your truck's model.

AT = Automatic Transmission

PART	ILL#	DESCRIPTION	"A"	APPLICATION	REQD	PRICE
34-5223	(15)	DIFFERENTIAL CARRIER	"A"	1/2 78-91	(1)	\$129.95
30-0373	(16)	RING GEAR BOLT		1/2 78-91	(12)	\$1.45
32-9081	(17)	INTERNAL KIT-28 SPLINE	"A"	1/2 78-88	(1)	\$94.95
32-9082		INTERNAL KIT-30 SPLINE	"A"	1/2 88-91	(1)	\$109.95
34-5165	(18)	WASHER-PINION SHAFT	"A"	1/2 78-91	(2)	\$1.95
34-5175	(19)	WASHER-SIDE GEAR	"A"	1/2 78-91	(2)	\$1.95
34-5160	(20)	PINION SHAFT LOCK SCREW		1/2 78-91	(1)	\$2.95
32-9028	(21)	RING & PINION	2.73	1/2 78-91	(1)	\$184.95
32-9029		RING & PINION	3.08	1/2 78-91	(1)	\$176.95
32-9030		RING & PINION	3.42	1/2 78-91	(1)	\$179.95
32-9031		RING & PINION	3.73	1/2 78-91	(1)	\$189.95
32-9032		RING & PINION	4.11	1/2 78-91	(1)	\$179.95
34-0484	(22)	REAR PINION BEARING		1/2 78-91	(1)	\$19.95
30-2922	(23)	SPACER		1/2 78-91	(1)	\$2.95
34-0462	(24)	FRONT PINION BEARING		1/2 78-91	(1)	\$16.95
34-0181	(25)	PINION BEARING OIL SEAL		1/2 78-91	(1)	\$6.95
32-8050	(26)	YOKE		1/2 78-81	(1)	\$159.95
32-8051		YOKE	"B"	1/2 82-87	(1)	\$99.95
32-8051		YOKE	AT	1/2 87-91	(1)	\$99.95
30-0605	(27)	WASHER		1/2 78-91	(1)	\$7.95
30-0793	(28)	NUT		1/2 78-91	(1)	\$2.95

U-Joints - 2 Wheel Drive

2-Piece Driveshaft

1973-91 Chevy & GMC Suburban

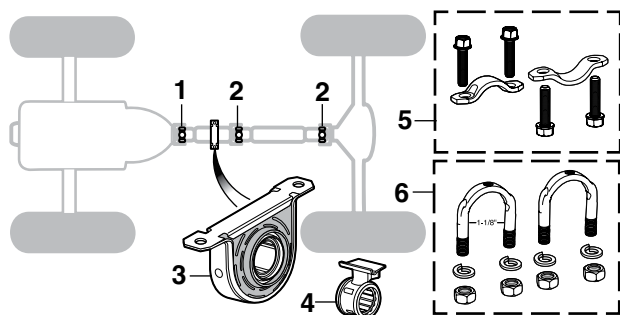

PART	ILL#	DESCRIPTION	APPLICATION	REQD	PRICE
34-1620	(1)	U-JOINT W/STD 3SPD MT 2WD	SUB 1/2T 73-78	(1)	\$9.95
34-1633		U-JOINT W/HD 3SPD MT 2WD	SUB 1/2T 73-78	(1)	\$9.95
34-1633		U-JOINT W/4SPD MT 2WD	SUB 1/2T 73-78	(1)	\$9.95
34-1620		U-JOINT W/TH350 2WD	SUB 1/2T 73-78	(1)	\$9.95
34-1624		U-JOINT W/TH400 2WD	SUB 1/2T 73-77	(1)	\$8.95
34-1633		U-JOINT W/TH400 2WD	SUB 1/2T 78	(1)	\$9.95
34-1633		U-JOINT W/4SPD MT 2WD	SUB 1/2T 79-81	(1)	\$9.95
34-1620		U-JOINT W/O 4SPD MT 2WD	SUB 1/2T 79-81	(1)	\$9.95
34-1633		U-JOINT W/TH400 2WD	SUB 1/2T 79-81	(1)	\$9.95
34-1620		U-JOINT W/O TH400 2WD	SUB 1/2T 79-81	(1)	\$9.95
34-1633		U-JOINT OUTER LOCKING RINGS	SUB 1/2T 82-86	(1)	\$9.95
34-1640		U-JOINT INNER LOCKING RINGS	SUB 1/2T 82-91	(1)	\$10.95
34-1620	(2)	U-JOINT 2WD	SUB 1/2T 73-77	(AR)	\$9.95
34-1640		U-JOINT W/TH400 2WD	SUB 1/2T 78	(AR)	\$10.95
34-1620		U-JOINT W/O TH400 2WD	SUB 1/2T 78	(AR)	\$9.95
34-1633		U-JOINT W/4SPD MT 2WD	SUB 1/2T 79-81	(AR)	\$9.95
34-1620		U-JOINT W/O 4SPD MT 2WD	SUB 1/2T 79-81	(AR)	\$9.95
34-1633		U-JOINT W/TH400 2WD	SUB 1/2T 79-81	(AR)	\$9.95
34-1620		U-JOINT W/O TH400 2WD	SUB 1/2T 79-81	(AR)	\$9.95
34-1633		U-JOINT OUTER LOCKING RINGS	SUB 1/2T 82-86	(AR)	\$9.95
34-1640		U-JOINT INNER LOCKING RINGS	SUB 1/2T 82-91	(AR)	\$10.95
34-1670	(3)	BEARING 1.3780"ID 2WD	SUB 1/2T 73-91	(1)	\$19.95
34-1671	(4)	BEARING 1.1811"ID 2WD	SUB 1/2T 73-91	(1)	\$11.95
34-1673	(3)	BEARING 1.5748"ID 2WD	SUB 1/2T 73-91	(1)	\$19.95
29-0195	(5)	U-JOINT STRAP SET "A"	SUB 1/2T 73-91	(AR)	\$5.95
29-0198		U-JOINT STRAP SET "B"	SUB 1/2T 73-91	(AR)	\$4.95
45-1615-C	(6)	U-BOLT SET "A"	SUB 1/2T 73-91	(AR)	\$5.95
29-0197		U-BOLT SET "C"	SUB 1/2T 73-91	(AR)	\$7.95

Note: "A" With 1-1/16" bearing cap.
 "B" With 1-1/8" bearing cap.
 "C" With 1-3/16" bearing cap.

U-Joints - 4 Wheel Drive - 1/2 Ton

1973-91 Chevy Blazer, Suburban

1973-91 GMC Jimmy, Suburban

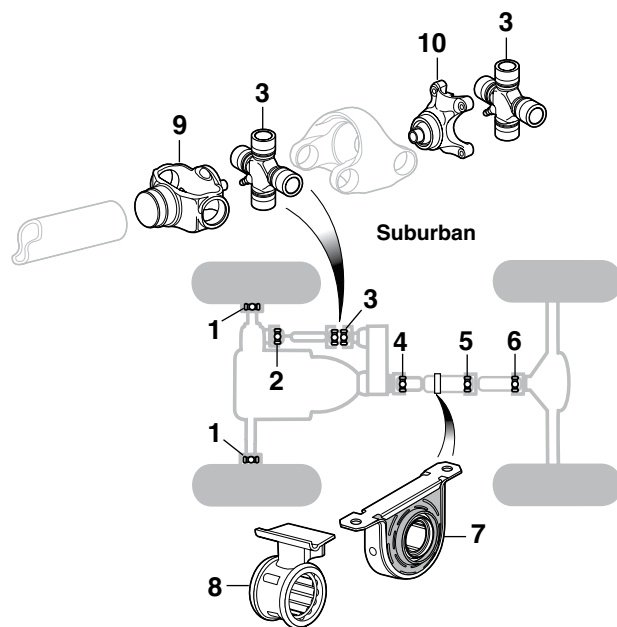
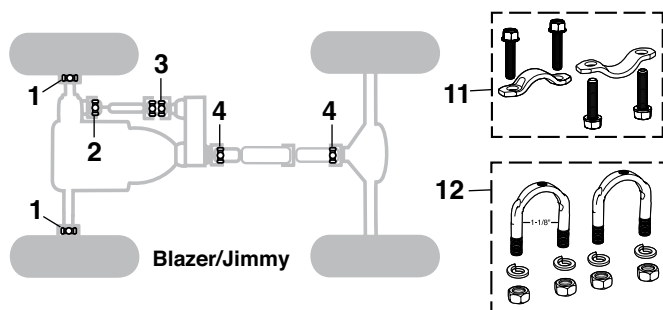

PART	ILL#	DESCRIPTION	APPLICATION	REQD	PRICE
34-1648	(1)	WHEEL JOINT	4WD CHEVY GMC 73-91	(2)	\$9.95
34-1620	(2)	U-JOINT	4WD CHEVY GMC 73-91	(1)	\$9.95
34-1633	(3)	U-JOINT OUTER LOCKING RINGS	CHEVY GMC 73-91	(2)	\$9.95
34-1640		U-JOINT INNER LOCKING RINGS	CHEVY GMC 73-91	(2)	\$10.95
34-1620	(4)	U-JOINT 4WD	CHEVY GMC 73-81	(AR)	\$9.95
34-1633		U-JOINT OUTER LOCKING RINGS	CHEVY GMC 82-91	(AR)	\$9.95
34-1640		U-JOINT INNER LOCKING RINGS	CHEVY GMC 82-91	(AR)	\$10.95
34-1633	(5)	U-JOINT "A"	4WD SUB 75-81	(1)	\$9.95
34-1620	(6)	U-JOINT 4WD	SUB 73-77	(1)	\$9.95
34-1633		U-JOINT "A"	4WD SUB 78	(1)	\$9.95
34-1620		U-JOINT "B"	4WD SUB 78-81	(1)	\$9.95
34-1670	(7)	BEARING 1.3780"ID 4WD	SUB 75-81	(1)	\$19.95
34-1671	(8)	BEARING 1.1811"ID 4WD	SUB 75-81	(1)	\$11.95
34-1673	(7)	BEARING 1.5748"ID 4WD	SUB 75-81	(1)	\$19.95
45-1695-C	(9)	H-YOKE 1ST DESIGN 4WD	CHEVY GMC 73-77	(1)	\$62.95
45-1700-C	(10)	CENTER YOKE 1ST DESIGN 4WD	CHEVY GMC 73-77	(1)	\$84.95
29-0195	(11)	U-JOINT STRAP SET "C"	4WD CHEVY GMC 73-91	(AR)	\$5.95
29-0198		U-JOINT STRAP SET "D"	4WD CHEVY GMC 73-91	(AR)	\$4.95
45-1615-C	(12)	U-BOLT SET "C"	4WD CHEVY GMC 73-91	(AR)	\$5.95
29-0197		U-BOLT SET "E"	4WD CHEVY GMC 73-91	(AR)	\$7.95

Note: "A" Models with 2-piece rear driveshaft.
 "B" Models with 1-piece rear driveshaft.
 "C" With 1-1/16" bearing cap.
 "D" With 1-1/8" bearing cap.
 "E" With 1-3/16" bearing cap.

U-Joints - 2WD, 1 Piece Driveshaft

1973-82 Chevy Blazer 1973-91 Suburban
1973-82 GMC Jimmy 1973-91 Suburban

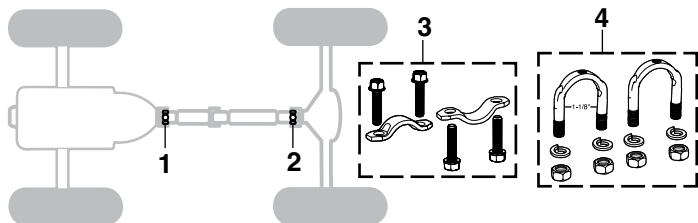

PART	ILL#	DESCRIPTION	APPLICATION	REQD	PRICE
34-1620	(1)	U-JOINT	W/O 4SPD MT 2WD BLZ JIM 73-81	(1)	\$9.95
34-1640		U-JOINT	W/O 4SPD MT 2WD BLZ JIM 82	(1)	\$10.95
34-1633		U-JOINT	W/4SPD MT 2WD BLZ JIM 73-82	(1)	\$9.95
34-1620		U-JOINT	W/TH350 2WD SUB 1/2T 73-77	(1)	\$9.95
34-1624		U-JOINT	W/TH400 2WD SUB 1/2T 73-77	(1)	\$8.95
34-1620		U-JOINT	W/STD 3SPD MT 2WD SUB 1/2T 73-77	(1)	\$9.95
34-1633		U-JOINT	W/HD 3SPD MT 2WD SUB 1/2T 73-77	(1)	\$9.95
34-1633		U-JOINT	W/4SPD MT 2WD SUB 1/2T 73-77	(1)	\$9.95
34-1620		U-JOINT	2WD SUB 1/2T 78-81	(1)	\$9.95
34-1640		U-JOINT	2WD SUB 82-91	(1)	\$10.95
34-1620	(2)	U-JOINT	W/O 4SPD MT 2WD BLZ JIM 73-81	(1)	\$9.95
34-1640		U-JOINT	W/O 4SPD MT 2WD BLZ JIM 82	(1)	\$10.95
34-1633		U-JOINT	W/4SPD MT 2WD BLZ JIM 82	(1)	\$9.95
34-1620		U-JOINT	2WD SUB 1/2T 73-81	(1)	\$9.95
34-1640		U-JOINT	2WD SUB 82-91	(1)	\$10.95
29-0195	(3)	U-JOINT STRAP SET	"A" CHEVY GMC 73-91	(AR)	\$5.95
29-0198		U-JOINT STRAP SET	"B" CHEVY GMC 73-91	(AR)	\$4.95
45-1615-C	(4)	U-BOLT SET	"A" CHEVY GMC 73-91	(AR)	\$5.95
29-0197		U-BOLT SET	"C" CHEVY GMC 73-91	(AR)	\$7.95

Note: "A" With 1-1/16" bearing cap.
"B" With 1-1/8" bearing cap.
"C" With 1-3/16" bearing cap.

Full-Time to Part-Time 4-Wheel Drive Conversion Kit

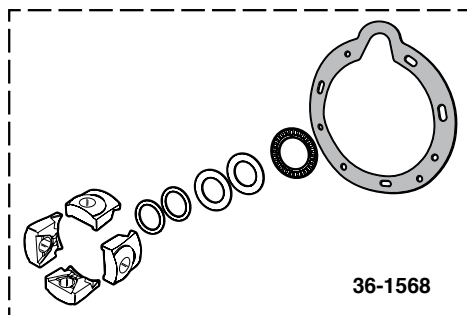

Locking Hubs Required
See Pages 144-145

This 4x2 Conversion Kit converts a New Process 203 full-time transfer case to part-time operation. Benefits include reduced front driveline wear, better gas mileage, improved on-road driveability and decreased turning radius. Once installed, the kit provides for low and high range operations in both 2WD and 4WD modes. To ensure proper lubrication of the transfer case, it is recommended the vehicle be driven in 4WD mode for a few miles each week. Installation instructions included. Requires use of locking hub set, sold separately; see pages 144-145.

A Full-Time to Part-Time Conversion Kit enables the transfer case to operate in the following modes: 4 Lo, 2 Lo, Neutral, 2 Hi (Normal Street Use) and 4 Hi.

W/NP203 = Models with Full-Time 4WD

PART	DESCRIPTION	APPLICATION	REQD	PRICE
36-1568	4X2 CONVERSION KIT	W/NP203 73-79	(1)	\$59.95

4WD Transfer Case Components

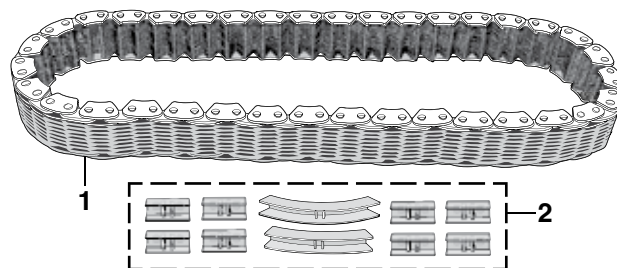

Transfer case chains can stretch due to heavy use or high mileage and cause damage to the transfer case housing increasing the chance of expensive repairs.

Transfer case shift fork pads allow smooth shifting between 2WD and 4WD modes by engaging the shift collars inside the transfer case. Pad failure can prevent shifting between drive modes, possibly damaging the gears inside the transfer case.

PART	ILL#	DESCRIPTION	APPLICATION	REQD	PRICE
56-3830	(1)	TRANSFER CASE CHAIN	NP208 CHEVY GMC 81-88	(1)	\$69.95
56-3830		TRANSFER CASE CHAIN	NP241 CHEVY GMC 89-91	(1)	\$69.95
56-3835	(2)	PAD SET-SHIFT FORKS	NP208 NP241 81-91	(1)	\$6.95

Wheel Stud and Lug Nut

1973-91 Chevy Blazer, Suburban
1973-91 GMC Jimmy, Suburban

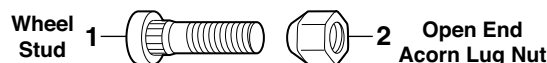

PART	ILL#	DESCRIPTION	APPLICATION	REQD	PRICE
30-1028	(1)	WHEEL STUD-FRONT	2WD 1/2 73-91	(10)	\$2.25
30-1030		WHEEL STUD-REAR	2WD 1/2 73-91	(10)	\$2.25
30-1034		WHEEL STUD-FRONT	4WD 1/2 73-91	(12)	\$2.95
30-1022		WHEEL STUD-REAR	4WD 1/2 73-91	(12)	\$1.95
30-0922	(2)	LUG NUT	2WD 1/2 73-91	(20)	\$1.49
30-0920		LUG NUT	4WD 1/2 73-91	(24)	\$1.50
30-1032	(1)	WHEEL STUD-FRONT	2WD SUB 3/4 73-91	(16)	\$2.25
30-1036		WHEEL STUD-FRONT	4WD SUB 3/4 73-91	(16)	\$2.95
30-1048		WHEEL STUD-REAR	"A" SUB 3/4 73-80	(16)	\$2.25
30-0265		WHEEL STUD-REAR	"B" SUB 3/4 74-80	(16)	\$3.25
30-1054		WHEEL STUD-REAR	"A" SUB 3/4 81-91	(16)	\$2.25
30-1054		WHEEL STUD-REAR	"B" SUB 3/4 81-91	(16)	\$2.25
30-0265		WHEEL STUD-REAR	"B" SUB 3/4 81-91	(16)	\$3.25
30-0918	(2)	LUG NUT	SUB 3/4 73-91	(32)	\$1.95

Note: "A" With 11-5/32" rear brakes.
"B" With 13" rear brakes.
"C" With 9-1/2" ring gear.
"D" With 10-1/2" ring gear.

Flip Socket Set

Flip Socket Set includes a comprehensive selection of reversible 1/2" drive sockets for a variety of lug nut sizes. The four piece set includes 3/4", 13/16", 7/8", 15/16", 19mm, and 21mm sockets and a 1/2" extension in a molded carrying case.



PART	DESCRIPTION	APPLICATION	PRICE
38-1378	FLIP SOCKET SET-4PC W/CASE	1/2" DRIVE	\$34.95

Receiver Hitch and Components ... For All Your Towing Needs



37-7522

These hitches have a Class III rating with up to a 600 lb. tongue weight.

#37-7523 Hitch is easy to install with minimal drilling. Corrosion resistant powder coat black paint finish. Standard 2" receiver.

PART	DESCRIPTION	5000 LB	APPLICATION	REQD	PRICE
37-7523	HITCH	BLZ JIM	73-91	(1)	\$209.95*
37-7522	HITCH-NO DRILL	SUBURBAN	73-91	(1)	\$219.95*

*After the sell price means Oversize Part Charge. Your order will incur a charge of \$20.00 for each oversized part. Due to packing and/or transportation requirements, please allow additional time for delivery. Oversized Parts are not available for air delivery.



37-7451

37-7452

Complete your towing package with a wiring harness.

PART	DESCRIPTION	APPLICATION	REQD	PRICE
37-7451	WIRING HARNESS	T-CONNECT CHEVY GMC 73-84	(1)	\$18.95
37-7452	WIRING HARNESS	T-CONNECT CHEVY GMC 85-91	(1)	\$18.95

Switch-Ball™ Set

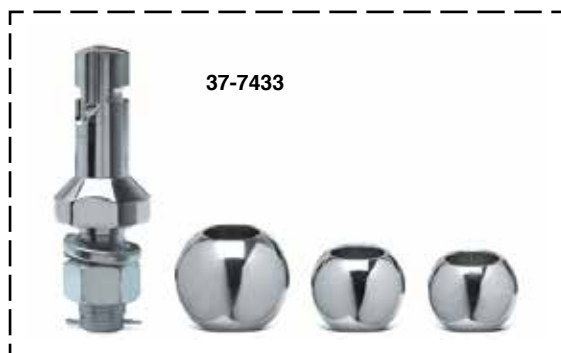

37-7433

Switch-Ball™ Set - Constructed from premium grade steel with nickel-chrome plating, the Switch-Ball™ Set has an exclusive 'J' Groove design that ensures that the ball is installed on the shank and engaged by a coupler, making the hitching system safe and secure. Weight bearing capacity rests on shank to relieve stress away from the ball, thus freeing the coupler from friction and binding for a smoother and safer towing.

Change between three different trailer hitch ball sizes quickly and easily. No attachment pin to remove or tools required to switch ball sizes. Weight ratings for each hitch ball size are: 1-7/8" = 3,500 lbs., 2" = 6,000 lbs. and 2-5/16" = 8,000 lbs.

PART	DESCRIPTION	APPLICATION	REQD	PRICE
37-7433	SWITCH-BALL SET	CHEVY GMC	(1)	\$49.95



37-7427

Chrome Hitch Ball features a 1" diameter shank and includes lock washer and nut. Trailer Balls are listed by diameter. Choose the diameter you need to match your trailer.

PART	DESCRIPTION	REQD	PRICE
37-7427	HITCH BALL 1-7/8"	(1)	\$7.95
37-7428	HITCH BALL 2"	(1)	\$8.95
37-7429	HITCH BALL 2-5/16"	(1)	\$12.95



37-7425

Hitch Ball Mount - Choose the best fitting Hitch Ball Mount with the right amount of rise or drop to even out the load. Raise or lower the height of your trailer ball by the amount listed for level towing.

PART	DESCRIPTION	APPLICATION	REQD	PRICE
37-7425	BALL MOUNT 3/4" RISE 2" DROP	7500 LB	(1)	\$18.95
37-7426	BALL MOUNT 2" RISE 4" DROP	7500 LB	(1)	\$18.95
37-7438	BALL MOUNT 4" RISE 6" DROP	7500 LB	(1)	\$29.95
37-7439	BALL MOUNT 6" RISE 8" DROP	5000 LB	(1)	\$32.95



37-7442



37-7441

5/8" Locking Hitch Pin protects any hitch mounted item from theft. Dust cap seals out dirt and water for trouble-free use. Includes two keys. 5/8" Hitch Pin and Clip are made from zinc-plated steel.

PART	DESCRIPTION	REQD	PRICE
37-7442	LOCKING HITCH PIN 5/8"	(1)	\$19.95
37-7441	HITCH PIN AND CLIP 5/8"	(1)	\$3.59

Wheel Trim Ring Set

Polished Stainless Steel Trim Rings are easy to install; simply snap them into place. Call or go online and order your set today.

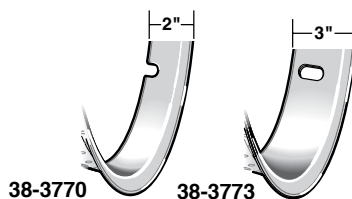

PART	DESCRIPTION	APPLICATION	REQD	PRICE
38-3770	TRIM RING SET-4PC 2"	RIM 15"	STAINLESS STEEL (1)	\$59.95
38-3773	TRIM RING SET-4PC 3"	RIM 15"	STAINLESS STEEL (1)	\$89.95

Chrome Rally Wheels ... Classic Style



38-3688



38-3618



38-3614

The Chrome Rally Wheels feature a triple-plated bright chrome finish and are hand welded with the highest quality craftsmanship. Center caps and trim rings are not included with wheel and must be purchased separately.



38-3778

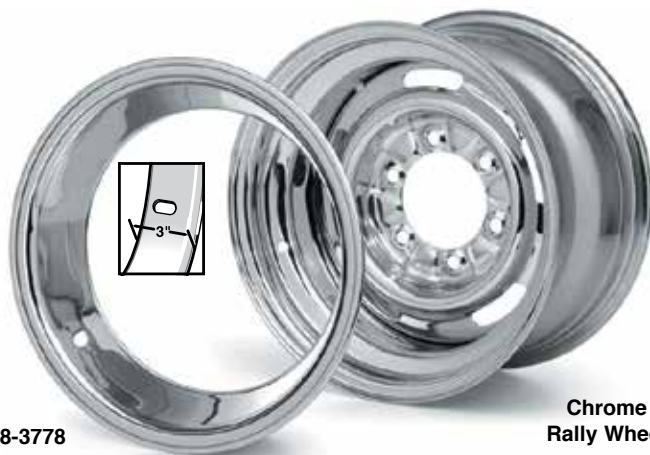

Chrome Rally Wheel

PART	DESCRIPTION	APPLICATION	REQD	PRICE
38-3611	RALLY WHEEL CHROME 15" X 8"	5 LUG X 5"	(4)	\$149.95
38-3670	RALLY WHEEL CHROME 15" X 10"	5 LUG X 5"	(4)	\$154.95
38-3610	RALLY WHEEL CHROME 15" X 8"	6 LUG X 5.5"	(4)	\$144.95
38-3671	RALLY WHEEL CHROME 15" X 10"	6 LUG X 5.5"	(4)	\$159.95
38-3688	RALLY CENTER CAP-W/BOWTIE	5 & 6 LUG WHEEL	(4)	\$59.95

PART	DESCRIPTION	APPLICATION	REQD	PRICE
38-3618	WHEEL CENTER CAP-W/BOWTIE	CHROME RALLY	(4)	\$42.95
38-3614	WHEEL CENTER CAP-PLAIN	CHROME RALLY	(4)	\$16.95
38-3777	WHEEL TRIM RING SET	STAINLESS STEEL RALLY	(1)	\$89.95
38-3778	WHEEL TRIM RING	STAINLESS STEEL RALLY	(4)	\$22.95

Rally Wheel Hubcaps ...

Authentic Look with Real Savings



Durable chrome-plated, injection-molded plastic center caps will not rust or corrode. Mounting hardware included.

#36-8138 has black center decals.

#36-8137 has painted, 4x4 decals that add to the detail of these exceptional hubcaps.



36-8208



36-8214



36-8216



36-8215



36-8138



36-8137

PART	DESCRIPTION	APPLICATION	REQD	PRICE
36-8138	HUBCAP SET OF 4	5 LUG "A" 2WD 1/2T 77-91	(1)	\$44.95
36-8137	HUBCAP SET OF 4	6 LUG 4WD 1/2T 78-91	(1)	\$44.95
36-8208	INSERT-HUBCAP	"BOWTIE" 2WD 1/2T 73-76	(4)	\$8.95
36-8214	INSERT-HUBCAP	"BOWTIE" 2WD 1/2T 77-91	(4)	\$8.95
36-8216	INSERT-HUBCAP	"GMC" 2WD 1/2T 77-91	(4)	\$8.95
36-8215	INSERT-HUBCAP	"4X4" 4WD 1/2T 78-91	(2)	\$8.95

Note: "A" 1977 2nd Design attaches to wheel with three bolts.

VISION Wheels ... Classic and Modern Styling for Your Truck

Old school looks using new school technology without breaking the bank! Vision Wheels are precision-crafted cast one-piece aluminum and are designed and tested to meet or exceed U.S. DOT and SAE requirements. Vision Wheels are available in painted center/machined outer or chrome finish.

Each wheel carries a 1 year finish and lifetime structural warranty.

Wheels are sold individually. Center Caps are included. Lug Nuts are not included and must be purchased separately.



PART	DESCRIPTION	PRICE
	Chrome 141 Legend 5	
37-3420	15" X 8" 5 LUG X 5"	\$179.95



PART	DESCRIPTION	PRICE
	Gun Metal 141 Legend 5	
37-3421	15" X 8" 5 LUG X 5"	\$109.95



PART	DESCRIPTION	PRICE
	Gloss Black 141 Legend 5	
37-3422	15" X 8" 5 LUG X 5"	\$109.95



PART	DESCRIPTION	PRICE
	Chrome 142 Legend 5	
37-3426	18" X 8.5" 5 LUG X 5"	\$219.95
37-3430	20" X 8.5" 5 LUG X 5"	\$269.95



PART	DESCRIPTION	PRICE
	Gun Metal 142 Legend 5	
37-3427	18" X 8.5" 5 LUG X 5"	\$159.95
37-3431	20" X 8.5" 5 LUG X 5"	\$219.95



PART	DESCRIPTION	PRICE
	Gloss Black 142 Legend 5	
37-3428	18" X 8.5" 5 LUG X 5"	\$159.95
37-3432	20" X 8.5" 5 LUG X 5"	\$219.95



PART	DESCRIPTION	PRICE
	Chrome 142 Legend 6	
37-3434	20" X 9" 6 LUG X 5.5"	\$279.95



PART	DESCRIPTION	PRICE
	Gun Metal 142 Legend 6	
37-3435	20" X 9" 6 LUG X 5.5"	\$229.95



PART	DESCRIPTION	PRICE
	Gloss Black 142 Legend 6	
37-3436	20" X 9" 6 LUG X 5.5"	\$229.95

Center Cap Not Included. Must Be Purchased Separately.

55 Rally Wheel Accessories



PART	DESCRIPTION	PRICE
	Silver 55 Rally	
37-3490	17" X 8" 5 LUG X 5"	\$139.95
37-3491	17" X 8" 6 LUG X 5.5"	\$139.95



37-3496



37-3497



37-3498



30-0922

PART	DESCRIPTION	PRICE
37-3496	CENTER CAP-DERBY STYLE	\$17.95
37-3497	CENTER CAP-W/DISC BRAKES	\$42.95
30-0922	LUG NUT 1/2"	\$1.49
37-3498	CENTER CAP-W/O DISC BRAKES	\$36.95



40-0785-C
Chrome Lug Nut

For Chrome Lock Set
See Page 154

PART	DESCRIPTION	PRICE
30-0929	CHROME LUG NUT 7/16"	\$1.95
40-0785-C	CHROME LUG NUT 1/2"	\$1.95



Chrome Blade Wheels feature a tough rugged welded steel construction with a 5 blade directional design for the performance look. It has a triple chrome-plated finish for long-lasting wear.

PART	DESCRIPTION	REQD	PRICE
37-3352	15" X 8" 5 LUG X 5"	(4)	\$144.95
37-3353	15" X 10" 5 LUG X 5"	(4)	\$169.95
37-3354	15" X 8" 6 LUG X 5.5"	(4)	\$144.95
37-3355	15" X 10" 6 LUG X 5.5"	(4)	\$169.95
37-3356	16" X 8" 6 LUG X 5.5"	(4)	\$189.95
37-3357	16" X 8" 8 LUG X 6.5"	(4)	\$184.95



Aluminum 5 Spoke Wheels feature one-piece cast aluminum construction with a clear coat finish. Closed center cap included.

PART	DESCRIPTION	REQD	PRICE
37-3310	15" X 10" 5 LUG X 5"	(4)	\$139.95
48-3512-C	16" X 8" 8 LUG X 6.5"	(4)	\$139.95



White Spoke Wheels are a timeless 8-spoke design. Features tough, welded steel construction and gloss white finish for a classic look.

PART	DESCRIPTION	REQD	PRICE
37-3302	15" X 8" 5 LUG X 5"	(4)	\$96.95
37-3300	15" X 8" 6 LUG X 5.5"	(4)	\$89.95
48-3504-C	16" X 8" 8 LUG X 6.5"	(4)	\$144.95



Black Daytona Wheels feature a gloss black finish over rugged welded steel construction for a performance truck look.

PART	DESCRIPTION	REQD	PRICE
37-3322	15" X 8" 5 LUG X 5"	(4)	\$94.95
37-3324	15" X 8" 6 LUG X 5.5"	(4)	\$94.95
37-3325	15" X 10" 6 LUG X 5.5"	(4)	\$129.95
37-3326	16" X 8" 6 LUG X 5.5"	(4)	\$139.95



Chrome Modular Wheels feature tough, welded steel construction with a triple chrome-plated finish for maximum corrosion resistance.

PART	DESCRIPTION	REQD	PRICE
37-3342	15" X 8" 5 LUG X 5"	(4)	\$139.95
37-3343	15" X 10" 5 LUG X 5"	(4)	\$169.95
37-3344	15" X 8" 6 LUG X 5.5"	(4)	\$139.95
37-3345	15" X 10" 6 LUG X 5.5"	(4)	\$169.95
37-3346	16" X 8" 6 LUG X 5.5"	(4)	\$189.95
37-3347	16" X 8" 8 LUG X 6.5"	(4)	\$189.95



Aluminum Modular Wheels feature one-piece cast aluminum construction with a 12 hole modular design and clear coat finish. Closed center cap included.

PART	DESCRIPTION	REQD	PRICE
37-3330	15" X 8" 5 LUG X 5"	(4)	\$129.95
37-3331	15" X 10" 5 LUG X 5"	(4)	\$149.95
37-3332	15" X 8" 6 LUG X 5.5"	(4)	\$129.95
37-3333	15" X 10" 6 LUG X 5.5"	(4)	\$139.95
37-3335	16" X 8" 8 LUG X 6.5"	(4)	\$139.95



Polished Aluminum Modular Wheels feature one-piece cast aluminum construction with an 8 hole modular design fully polished to a high luster finish. Closed center cap included.

PART	DESCRIPTION	REQD	PRICE
37-3360	15" X 8" 5 LUG X 5"	(4)	\$149.95
37-3361	15" X 10" 5 LUG X 5"	(4)	\$159.95
37-3362	15" X 8" 6 LUG X 5.5"	(4)	\$149.95
37-3363	15" X 10" 6 LUG X 5.5"	(4)	\$159.95
48-3562-C	16" X 8" 8 LUG X 6.5"	(4)	\$169.95
37-3366	17" X 8" 6 LUG X 5.5"	(4)	\$179.95
37-3369	17" X 8" 8 LUG X 6.5"	(4)	\$187.95

Chrome Center Caps and Lug Nuts



38-3766



38-3767



40-0785-C

PART	DESCRIPTION	PRICE
Chrome Center Caps		
38-3765	CLOSED 2WD 5 LUG X 5"	\$5.95
38-3766	OPEN 4WD 6 LUG X 5.5"	\$6.95
38-3767	CLOSED 4WD 6 LUG X 5.5"	\$6.95
48-3627-C	OPEN 4WD 8 LUG X 6.5"	\$9.95
48-3628-C	CLOSED 2WD 4WD 8 LUG X 6.5"	\$11.95

PART	DESCRIPTION	PRICE
Lug Nuts		
30-0929	LUG NUT 7/16"	\$1.95
40-0785-C	LUG NUT 1/2"	\$1.95
30-0927	LUG NUT 9/16"	\$1.95

2WD	Blazer/Jimmy	1973-82	5 Bolt	x	5"	1/2" Lug Nut
4WD	Blazer/Jimmy	1973-91	6 Bolt	x	5.5"	7/16" Lug Nut
2WD	1/2 Ton Suburban	1973-91	5 Bolt	x	5"	1/2" Lug Nut
4WD	1/2 Ton Suburban	1973-91	6 Bolt	x	5.5"	7/16" Lug Nut
2WD	3/4 Ton Suburban	1973-91	8 Bolt	x	6.5"	9/16" Lug Nut
4WD	3/4 Ton Suburban	1973-91	8 Bolt	x	6.5"	9/16" Lug Nut

Chrome Spider Center Caps



Spider Center Caps are the perfect upgrade for your classic steel wheels. Center caps feature high quality chrome plated die-cast steel with chrome ABS lug nut covers. Lug nut covers easily fit over standard 3/4" or 13/16" hex lug nuts.

PART	DESCRIPTION	APPLICATION	REQD	PRICE
36-8226	SPIDER CENTER CAP SET OF 4	5 LUG X 5"	(1)	\$184.95

Hubcaps ... Replace the One You Lost or Buy a New Set



PART	ILL#	DESCRIPTION	APPLICATION	REQD	PRICE
36-8136	(1)	WHEEL HUBCAP-REAR-OE	4WD 1/2T 78-91	(2)	\$149.95
36-8215	(2)	INSERT-HUBCAP "4X4"	4WD 1/2T 78-91	(2)	\$8.95
36-8208	(3)	INSERT-HUBCAP "BOWTIE"	2WD 1/2T 73-76	(4)	\$8.95
36-8214	(4)	INSERT-HUBCAP "BOWTIE"	2WD 1/2T 77-91	(4)	\$8.95
36-8216	(5)	INSERT-HUBCAP "GMC"	2WD 1/2T 77-91	(4)	\$8.95



Gorilla Wheel Locks ... Safety and Security



Gorilla Wheel Locks protect your wheels from theft because they are virtually impossible to remove without the matching security pattern key. Made from case-hardened steel with triple chrome plating and comes with a patented key wrench adaptor and registration.

PART	DESCRIPTION	APPLICATION	REQD	PRICE
30-1033	WHEEL LOCK SET	7/16" CHROME	(1)	\$19.95
40-1045-C	WHEEL LOCK SET	1/2" CHROME	(1)	\$19.95
30-1037	WHEEL LOCK SET	9/16" CHROME	(1)	\$24.95

Billet Hitch Covers



Billet Hitch Covers are made from high-quality T-6 aircraft aluminum and are designed to fit any 2" receiver hitch. Officially licensed by General Motors Corporation. Available in a polished or black anodized finish. Hitch pin sold separately.

Keep your Billet Hitch Cover safe by ordering Locking Hitch Pin #37-7442.



PART	DESCRIPTION	APPLICATION	PRICE
37-7446	BOWTIE HITCH COVER-POLISHED	2" RECEIVER	\$49.95
37-7466	BOWTIE HITCH COVER-BLACK	2" RECEIVER	\$64.95
37-7447	BOWTIE HITCH COVER-POLISHED	2" RECEIVER	\$49.95
37-7467	BOWTIE HITCH COVER-BLACK	2" RECEIVER	\$64.95
37-7444	GMC HITCH COVER-POLISHED	2" RECEIVER	\$29.95
37-7445	GMC HITCH COVER-POLISHED	2" RECEIVER	\$49.95

LED Hitch Light



The LED Hitch Light improves rear visibility when backing up or when connecting to a trailer. The light slides onto a 2" ball mount and can easily be removed with the quick disconnect when not needed. Made from rugged ABS plastic, the LED Hitch Light features dual 12 LED light arrays with 168 lumens of light output and a current draw of only .224 amps. A weatherproof on/off switch is mounted on the back of the hitch light. Measures 8"W x 3-1/4"H x 3"D. Wiring harness and instructions included.

PART	DESCRIPTION	APPLICATION	PRICE
37-7443	LED HITCH LIGHT	2" RECEIVER	\$59.95

Oil Pan and Components

1973-91 Chevy Blazer, Suburban
1973-91 GMC Jimmy, Suburban

All Pans Include
Oil Drain Plug

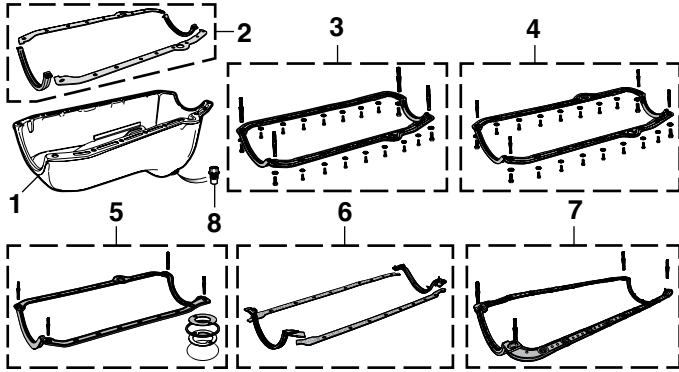

PART	ILL#	DESCRIPTION	APPLICATION	REQD	PRICE
30-7406	(1)	OIL PAN	305 350 73-79	(1)	\$32.95
38-1900		OIL PAN-CHROME	305 350 73-79	(1)	\$34.95
30-4293	(2)	GASKET SET-4PC	305 350 73-79	(1)	\$10.95
30-4287	(3)	GASKET-1PC	305 350 73-74	(1)	\$34.95
30-4288	(4)	GASKET-1PC	305 350 75-79	(1)	\$28.95
30-7410		OIL PAN	305 350 80-85	(1)	\$34.95
38-1902		OIL PAN-CHROME	305 350 80-85	(1)	\$39.95
30-4293	(2)	GASKET SET-4PC	305 350 80-85	(1)	\$10.95
30-4288	(4)	GASKET-1PC	305 350 80-85	(1)	\$28.95
30-7414		OIL PAN	305 350 86-91	(1)	\$37.95
38-1904		OIL PAN-CHROME	305 350 86-91	(1)	\$44.95
30-4301	(5)	GASKET-1PC	305 350 86-91	(1)	\$26.95
30-7406		OIL PAN	400 75-80	(1)	\$32.95
38-1900		OIL PAN-CHROME	400 75-80	(1)	\$34.95
30-4293	(2)	GASKET SET-4PC	400 75-80	(1)	\$10.95
30-4288	(4)	GASKET-1PC	400 75-80	(1)	\$28.95
30-7416		OIL PAN	454 73-74	(1)	\$42.95
38-1906		OIL PAN-CHROME	454 73-74	(1)	\$49.95
30-4294	(6)	GASKET SET-4PC	454 73-74	(1)	\$11.95
30-4289	(7)	GASKET-1PC	454 73-74	(1)	\$42.95
32-3770	(8)	DRAIN PLUG-MAGNETIC	73-91	(1)	\$4.95

Oil Pan Snap-Ups

Oil Pan Snap-Ups hold the oil pan in position and line up the mounting holes, saving you the trouble of trying to get the bolt threads started to hold the pan up. It saves time and frustration by holding oil pan and gasket in place for quick and easy bolt installation.

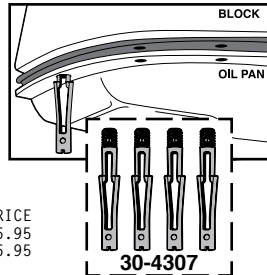

PART	DESCRIPTION	PRICE
30-4307	ENGINE W/O DIESEL 73-91	\$6.95
30-4308	ENGINE W/DIESEL 82-91	\$6.95
30-4307	TRANS W/O OVERDRIVE 73-91	\$6.95
30-4308	TRANS W/OVERDRIVE 82-91	\$6.95

EZ Oil Drain Valve

EZ Oil Drain Valve allows quick oil changes with little to no mess. Compact design has no lever to catch on obstacles. Adaptors are not required and easily installs with socket or wrench. Aluminum crush washer (included) ensures tight, leak-free seal.

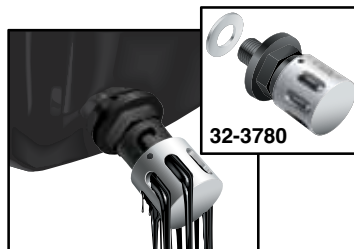

Simple operation; push in cap, twist to the right and drain. Once drained, push in and twist to left to close. Spring-tensioned, double o-ring seal guarantees a long, leak-free life.

PART	DESCRIPTION	APPLICATION	REQD	PRICE
32-3780	EZ OIL DRAIN VALVE	CHEVY GMC 73-91	(1)	\$19.95

Engine and Transmission Mounts

1973-91 Chevy Blazer, Suburban
1973-91 GMC Jimmy, Suburban

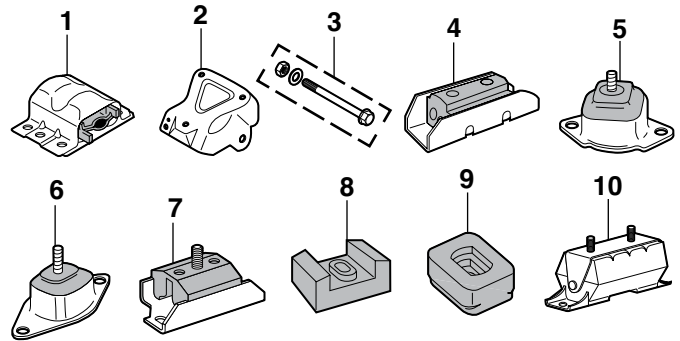

PART	ILL#	DESCRIPTION	APPLICATION	REQD	PRICE
Engine Mounts					
34-0321	(1)	ENGINE MOUNT	250 CHEVY GMC 73-80	(2)	\$9.95
34-0321		ENGINE MOUNT	305 307 350 CHEVY GMC 73-91	(2)	\$9.95
34-0321		ENGINE MOUNT	400 4WD CHEVY GMC 75-80	(2)	\$9.95
34-0330		ENGINE MOUNT	454 2WD SUBURBAN 73-91	(2)	\$9.95
34-0321		ENGINE MOUNT	6.2 DIESEL CHEVY GMC 82-83	(2)	\$9.95
34-0330		ENGINE MOUNT	6.2 DIESEL CHEVY GMC 84-91	(2)	\$9.95
34-0340	(2)	BRACKET	305 307 350 2WD CHEVY GMC 73-91	(2)	\$22.95
34-0350	(3)	HARDWARE KIT-MOUNT	CHEVY GMC 73-91	(2)	\$3.95
Transmission Mounts					
34-0362	(4)	TRANSMISSION MOUNT	2WD BLZ JIM 73-81	(1)	\$6.95
34-0365	(5)	TRANSMISSION MOUNT	2WD BLZ JIM 82	(1)	\$8.95
34-0362	(4)	MOUNT-TRANS	3 SPD 2WD SUBURBAN 73-84	(1)	\$6.95
34-0362	(4)	MOUNT-TRANS	4 SPD 2WD SUBURBAN 73-81	(1)	\$6.95
34-0365	(5)	MOUNT-TRANS	4 SPD 2WD SUBURBAN 82-90	(1)	\$8.95
34-0362	(4)	MOUNT-TRANS	TH350 2WD SUBURBAN 73-81	(1)	\$6.95
34-0364	(4)	MOUNT-TRANS	TH400 2WD SUBURBAN 73-81	(1)	\$5.95
34-0365	(5)	MOUNT-TRANS	TH400 2WD SUB 1/2 82-84	(1)	\$8.95
34-0366	(6)	MOUNT-TRANS	TH400 2WD SUB 3/4 82	(1)	\$7.95
34-0366		MOUNT-TRANS W/O DIESEL	TH400 2WD SUB 3/4 83-84	(1)	\$7.95
34-0368		MOUNT-TRANS W/DIESEL	TH400 2WD SUB 3/4 83-84	(1)	\$10.95
34-0368		MOUNT-TRANS W/O DIESEL	TH400 2WD SUBURBAN 85-90	(1)	\$10.95
34-0365		MOUNT-TRANS W/DIESEL	TH400 2WD SUBURBAN 85-90	(1)	\$8.95
34-0365	(5)	MOUNT-TRANS	700R4 2WD SUBURBAN 82-90	(1)	\$8.95
34-0363	(7)	MOUNT-TRANS	2WD SUBURBAN 91	(1)	\$4.95
34-0320	(8)	MOUNT-TRANS-UPPER	4WD CHEVY GMC 73-84	(2)	\$8.95
34-0322	(9)	MOUNT-TRANS-LOWER	4WD CHEVY GMC 73-84	(2)	\$14.95
34-0369	(10)	MOUNT-TRANS	4WD CHEVY GMC 85-91	(1)	\$12.95

Front Engine Mount Insert

Hyper-Flex performance polyurethane mounts insert into existing metal shells. Must reuse existing outer shells and drill out welds or rivets to separate for installation.

#34-0382 is 3 bolt style.

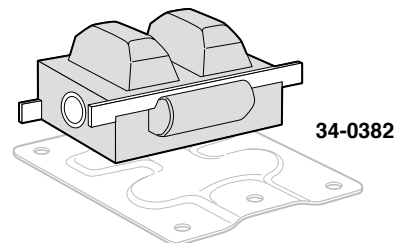

PART	DESCRIPTION	APPLICATION	REQD	PRICE
34-0380	FRONT ENGINE MOUNT INSERT	250 CHEVY GMC 73-82	(2)	\$29.95
34-0380	FRONT ENGINE MOUNT INSERT	305 350 CHEVY GMC 73-91	(2)	\$29.95
34-0380	FRONT ENGINE MOUNT INSERT	400 CHEVY GMC 75-80	(2)	\$29.95
34-0382	FRONT ENGINE MOUNT INSERT	454 SUBURBAN 73-91	(2)	\$34.95

Exhaust Manifolds

1973-91 Chevy Blazer, Suburban

1973-91 GMC Jimmy, Suburban

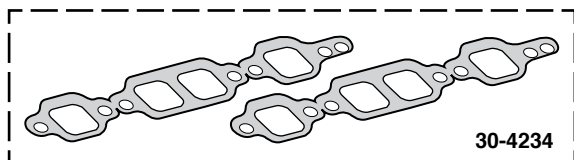

30-4234

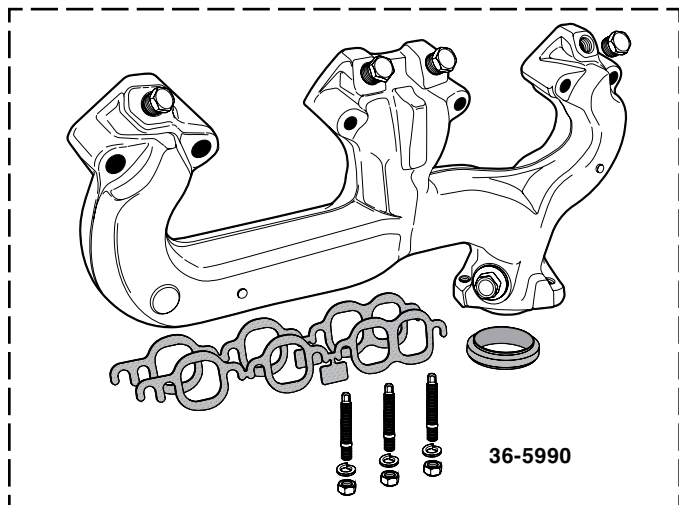

36-5990

PART	DESCRIPTION		APPLICATION	REQD	PRICE
6 Cylinder					
30-4230	MANIFOLD GASKET "A"	250	CHEVY GMC 73-78	(1)	\$11.95
30-4231	MANIFOLD GASKET "B"	250	CHEVY GMC 75-78	(1)	\$16.95
30-4233	MANIFOLD GASKET	250	CHEVY GMC 79-82	(1)	\$17.95
V8					
36-5990	EXHAUST MANIFOLD-LH	305	CHEVY GMC 77-80	(1)	\$99.95
36-5991	EXHAUST MANIFOLD-RH	305	CHEVY GMC 77-80	(1)	\$109.95
30-4234	MANIFOLD GASKET SET	305	CHEVY GMC 77-80	(1)	\$7.95
36-5969	EXHAUST MANIFOLD-RH	305	CHEVY GMC 81-84	(1)	\$139.95
30-4234	MANIFOLD GASKET SET	305	CHEVY GMC 81-84	(1)	\$7.95
36-5992	EXHAUST MANIFOLD-LH	305	CHEVY GMC 87	(1)	\$117.95
36-5993	EXHAUST MANIFOLD-RH	305	CHEVY GMC 87	(1)	\$111.95
30-4234	MANIFOLD GASKET SET	305	CHEVY GMC 87	(1)	\$7.95
36-5964	EXHAUST MANIFOLD-LH	307	CHEVY GMC 73	(1)	\$119.95
36-5991	EXHAUST MANIFOLD-RH	307	CHEVY GMC 73	(1)	\$109.95
30-4234	MANIFOLD GASKET SET	307	CHEVY GMC 73	(1)	\$7.95
36-5964	EXHAUST MANIFOLD-LH	350	CHEVY GMC 73-75	(1)	\$119.95
36-5990	EXHAUST MANIFOLD-LH	350	CHEVY GMC 76-82	(1)	\$99.95
36-5991	EXHAUST MANIFOLD-RH	350	CHEVY GMC 73-82	(1)	\$109.95
30-4234	MANIFOLD GASKET SET	350	CHEVY GMC 73-82	(1)	\$7.95
36-5969	EXHAUST MANIFOLD-RH	350	CHEVY GMC 83-84	(1)	\$139.95
30-4234	MANIFOLD GASKET SET	350	CHEVY GMC 83-84	(1)	\$7.95
36-5969	EXHAUST MANIFOLD-RH	350M	CHEVY GMC 85-86	(1)	\$139.95
30-4234	MANIFOLD GASKET SET	350M	CHEVY GMC 85-86	(1)	\$7.95
36-5992	EXHAUST MANIFOLD-LH	350	CHEVY GMC 87-88	(1)	\$117.95
36-5993	EXHAUST MANIFOLD-RH	350	CHEVY GMC 87-88	(1)	\$111.95
30-4234	MANIFOLD GASKET SET	350	CHEVY GMC 87-88	(1)	\$7.95
30-4234	MANIFOLD GASKET SET	350	CHEVY GMC 89-91	(1)	\$7.95
36-5964	EXHAUST MANIFOLD-LH	400	CHEVY GMC 75	(1)	\$119.95
36-5990	EXHAUST MANIFOLD-LH	400	CHEVY GMC 76-80	(1)	\$99.95
36-5991	EXHAUST MANIFOLD-RH	400	CHEVY GMC 75-80	(1)	\$109.95
30-4234	MANIFOLD GASKET SET	400	CHEVY GMC 75-80	(1)	\$7.95
36-5955	EXHAUST MANIFOLD-RH	454	SUBURBAN 73-80	(1)	\$149.95
30-4238	MANIFOLD GASKET SET	454	SUBURBAN 73-80	(1)	\$11.95
36-5994	EXHAUST MANIFOLD-LH	454	SUBURBAN 81-91	(1)	\$97.95
36-5995	EXHAUST MANIFOLD-RH	454	SUBURBAN 81-91	(1)	\$106.95
30-4238	MANIFOLD GASKET SET	454	SUBURBAN 81-91	(1)	\$11.95

Note: "A" Without integral head.

"B" With integral head. Intake manifold and cylinder head are one piece.

Oil Pressure Switches

1978-86 Chevy Blazer, Suburban

1978-86 GMC Jimmy, Suburban

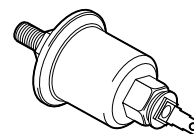

36-0771

Fits models with gauges.

PART	DESCRIPTION	APPLICATION	REQD	PRICE
36-0771	OIL PRESSURE SWITCH 60PSI 250	CHEVY GMC 78	(1)	\$22.95
36-0771	OIL PRESSURE SWITCH 60PSI 250	SUB 79-80	(1)	\$22.95
36-0771	OIL PRESSURE SWITCH 60PSI 305	CHEVY GMC 78-86	(1)	\$22.95
36-0771	OIL PRESSURE SWITCH 60PSI 350	CHEVY GMC 78-80	(1)	\$22.95
36-0771	OIL PRESSURE SWITCH 60PSI 350L	CHEVY GMC 81-86	(1)	\$22.95
36-0771	OIL PRESSURE SWITCH 60PSI 350M	SUB 81-85	(1)	\$22.95
36-0771	OIL PRESSURE SWITCH 60PSI 350	SUB 80-86	(1)	\$22.95
36-0771	OIL PRESSURE SWITCH 60PSI 400	SUB 78-80	(1)	\$22.95
36-0771	OIL PRESSURE SWITCH 60PSI 454	SUB 78-86	(1)	\$22.95

Oil Pump Priming Tool

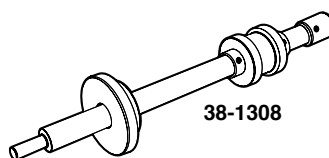

38-1308

Before starting a new or rebuilt motor for the first time, it's critical to prime the lubricating system to prevent premature wear. Failure to pressurize the oil could result in a dry start that can cause camshaft, bearing and/or piston ring failure. An Oil Pump Priming Tool makes this process easy — just remove the distributor, insert the priming tool and turn it clockwise with a 3/8" drill. The tool has a machined aluminum collar that simulates the distributor and helps to eliminate damaging side loading of the oil pump drive while priming.

PART	DESCRIPTION	APPLICATION	REQD	PRICE
38-1308	OIL PUMP PRIMING TOOL	V8 73-91	(1)	\$19.95

Rubber Vacuum Caps

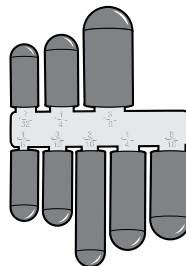

These Rubber Vacuum Caps are great for blocking off unused vacuum ports and lines, to prevent leaks and poor engine performance. Excellent for capping lines and hoses while testing carburetors, emission control systems, vacuum lines and more.

Caps are made from durable heat-resistant black rubber. Assortment contains one each of the following sizes: 5/32", 7/32", 5/16", 3/8" and two each of 3/16" and 1/4".

PART	DESCRIPTION	REQD	PRICE
30-1436	RUBBER VACUUM CAP ASSORTMENT	(1)	\$2.95

Manifold Vacuum Fittings and Plugs

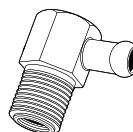

30-1430

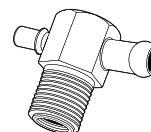

30-1432



30-1434



30-1435

Manifold Vacuum Fittings are used to connect to engine vacuum operated components such as power brake booster, transmission modulator, vacuum advance, HVAC components, etc. These are often overlooked or broken during attempted transfer when swapping engines or intake manifolds. Manifold Vacuum Fittings are available in a 90° or T-style fitting. The 90° fitting has a single 3/8" vacuum port and the T-style fitting has a 3/8" and 1/4" vacuum port. Both styles are available in zinc-plated steel or chrome-plated aluminum.

For those simply needing to plug the vacuum port in the intake manifold, order #30-1434. To plug the water ports in the intake manifold or water pump, order #30-1435.

PART	DESCRIPTION	REQD	PRICE
30-1430	90 DEGREE FITTING-ZINC	(AR)	\$8.50
30-1431	90 DEGREE FITTING-CHROME	(AR)	\$9.95
30-1432	T-FITTING-ZINC	(AR)	\$8.95
30-1433	T-FITTING-CHROME	(AR)	\$10.95

30-1434	PLUG-VACUUM PORT	(AR)	\$9.95
30-1435	PLUG-WATER PORT	(AR)	\$9.95



Exhaust Headers

Hedman Headers offer excellent exhaust flow, reduced back pressure and improved performance. Includes hardware, 3" collector to 2-1/2" exhaust reducer, gaskets and instructions needed for installation. Headers are painted black. Tests have shown a 1.1 second improvement in 0 to 60 second times. Expect up to a 20% increase in horsepower and up to a 10% increase in gas mileage. Call or go online and order yours today!

Increases in fuel efficiency and horsepower are based on a truck operating at factory specifications. Increases may vary according to the condition of your truck and driving habits.

When installing headers it will be necessary to cut the existing exhaust pipes to attach the included exhaust reducers. In most cases, new lead pipes will need to be fabricated. For trucks with power steering, a Power Steering Spacer Kit #36-6023 is needed for proper belt alignment.

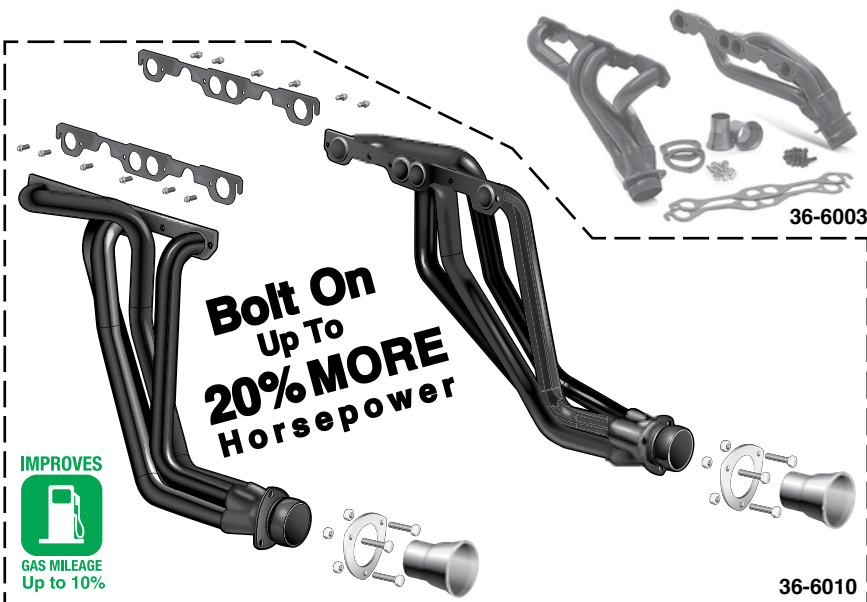

Headers listed below are USA Street Legal **ONLY** on models not equipped with factory catalytic converter



Limited Lifetime Warranty

Spark Plug Boot Sleeve Set
See Page 159

PART	DESCRIPTION	APPLICATION	PRICE
Mid-Length Headers			
36-6003	HEADER SET 305 350 400	"A"B"C" 2WD	\$299.95
36-6005	HEADER SET 454	"A" 2WD SUB	\$349.95

Note: "A" Without smog injection or injection heads. Not legal for sale or use on pollution controlled vehicles.
 "B" Air conditioned trucks with compressor on driver's side require bracket #36-6024.
 "C" Must modify rotary A/C bracket.

PART	DESCRIPTION	APPLICATION	PRICE
Full-Length Headers			
36-6010	HEADER SET 305 350 400	"A"B"C" 2WD	\$309.95
36-6000	HEADER SET 305 350 400	"A"B"C" 4WD	\$269.95
36-6010	HEADER SET 305 350 400	"A"C" 4WD	\$309.95
36-6014	HEADER SET 454	"A" 2WD SUB	\$339.95
36-6014	HEADER SET 454	"A" 4WD SUB	\$339.95
36-6024	A/C COMPRESSOR BRACKET-LH	CHEVY GMC	\$21.95
36-6023	POWER STEERING SPACER KIT	305-400	\$6.95

Header Components

If you're adding a new set of headers or building a new exhaust system, these are the pieces you'll need to complete the project. Header Reducers have 3" collectors and are available to fit exhaust pipe sizes from 2-1/4" to 3". Reducer Gasket Set is a replacement for 3" flange style reducers.

PART	DESCRIPTION	APPLICATION	REQD	PRICE
3 Bolt Flange Style Reducer				
36-6042	HEADER REDUCER SET	3" TO 2-1/4"	(1)	\$26.95
36-6043	HEADER REDUCER SET	3" TO 2-1/2"	(1)	\$24.95
36-6044	HEADER REDUCER SET	3" TO 3"	(1)	\$26.95
36-6045	GASKET SET-REDUCER	3"	(1)	\$5.95
Ball Flange Style Reducer				
36-6046	HEADER REDUCER SET	3" TO 2-1/4"	(1)	\$29.95
36-6047	HEADER REDUCER SET	3" TO 2-1/2"	(1)	\$29.95
36-6048	HEADER REDUCER SET	3" TO 3"	(1)	\$32.95
Header Bolts				
36-6094	HEADER BOLT SET-16PC	3/4" LONG	(1)	\$12.95
36-6095	HEADER BOLT SET-16PC	1" LONG	(1)	\$12.95
Header Gaskets				
36-6124	HEADER GASKET SET	6CYL 250	73-80 (1)	\$12.95
36-6122	HEADER GASKET SET	V8 305-400	73-91 (1)	\$12.95
36-6125	HEADER GASKET SET	V8 454	73-91 (1)	\$14.95

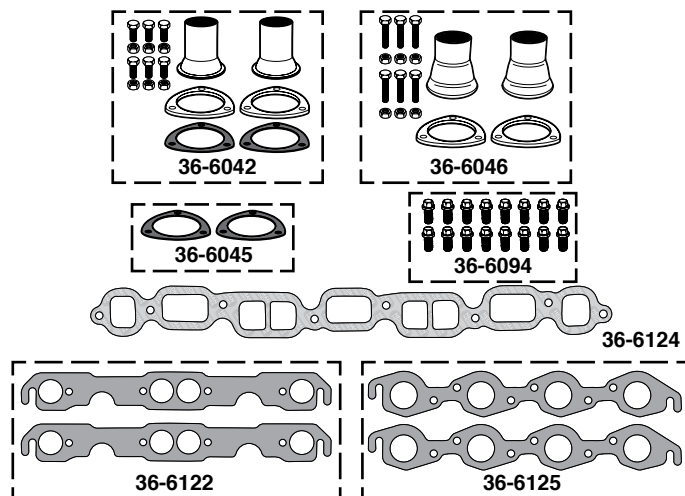

Air Hold Fittings and Valve Spring Compressor

Remove or replace valve springs and/or valve guide seals without taking the cylinder head off the engine. Use by removing rocker arm and fastening the tool to rocker stud with rocker nut, then use an air hold fitting and compressed air to hold valves up.

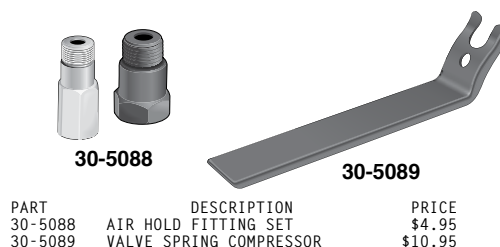

PART	DESCRIPTION	PRICE
30-5088	AIR HOLD FITTING SET	\$4.95
30-5089	VALVE SPRING COMPRESSOR	\$10.95

Replacement Catalytic Converters

1975-91 Chevy Blazer 1978-91 Suburban
1975-91 GMC Jimmy 1978-91 Suburban

**Limited
Manufacturer's
Warranty**

In August 1986 the U.S. Environmental Protection Agency issued strict new guidelines regulating aftermarket Catalytic Converters. Our Replacement Catalytic Converters are designed and manufactured to meet EPA emission requirements proven and tested to be legal for road use in 49 states and Canada and are reasonably priced. Replacement converters are not legal for sale or use in California.

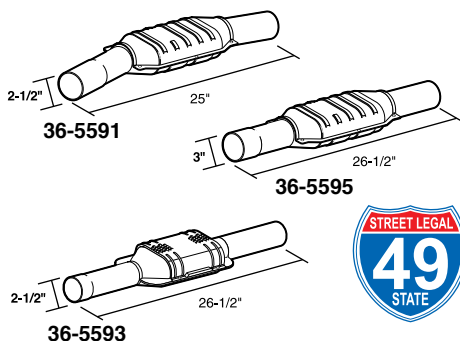

PART	DESCRIPTION	PRICE
36-5591	250 BLZ JIM 75-82	\$226.95
36-5591	305 BLZ JIM 78-87	\$226.95
36-5591	305 SUBURBAN 78-86	\$226.95
36-5593	305 SUBURBAN 87	\$259.95

PART	DESCRIPTION	PRICE
36-5591	350 CHEVY GMC 78-86	\$226.95
36-5595	FRT 350 CHEVY GMC 87-91	\$244.95
36-5591	400 CHEVY GMC 78-79	\$226.95
36-5591	454 SUBURBAN 78-86	\$226.95
36-5595	FRT 454 SUBURBAN 87-91	\$244.95



Turbo Mufflers ... Reduce Noise without Restricting Power

Turbo Mufflers are specially designed to reduce and control noise without excessively restricting power.

They are made from the finest quality materials and can be used as OE replacements as well as on custom exhaust systems.



36-6030



36-6040

Turbo Mufflers have a galvanized, double wrapped muffler casing for maximum rust protection. Louvered baffles eliminate vibration and spun end caps provide a gas tight seal. Reverse flow design allows muffler to be inverted.

Turbo Header Mufflers have the same features as Turbo Mufflers and they have a 3" 3-bolt flange to bolt-up to most headers.

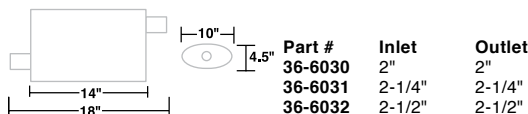

PART	DESCRIPTION	PRICE
36-6030	MUFFLER 2" X 2"	\$94.95
36-6031	MUFFLER 2-1/4" X 2-1/4"	\$89.95
36-6032	MUFFLER 2-1/2" X 2-1/2"	\$89.95

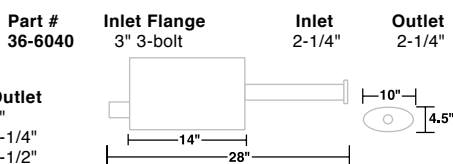

PART	DESCRIPTION	PRICE
36-6040	HEADER 2-1/4" X 2-1/4"	\$99.95

Header Wrap



Increase performance by keeping hot exhaust gasses inside the headers for maximum velocity, improved exhaust scavenging and protecting sensitive engine components from high temperatures.

Header Wrap is able to withstand temperatures up to 1,200°F and is made from vermiculite-coated, textured fiberglass yarn woven into a strong, flexible wrap that can easily be cut with scissors.

Available in 25 or 50 foot rolls of 1" or 2" widths. Two 50 foot rolls of 2" wide are generally enough to wrap standard V8 headers. Stainless steel locking cable ties keep the wrap securely in place.

Header Wrap can void warranty of some headers. Check header manufacturer's warranty before installing.

Headers with tight bends should use 1" wide wrap for coverage. Overlap wrap 1/4" for optimum heat dissipation.

PART	DESCRIPTION	PRICE
36-6181	HEADER WRAP	\$11.95
36-6182	HEADER WRAP	\$19.95
36-6183	HEADER WRAP	\$16.95
36-6184	HEADER WRAP	\$29.95
30-1793	CABLE TIE-SS	\$2.95
30-1794	CABLE TIE-SS	\$3.45

Chrome Exhaust Tips



Blunt Tip

Chrome Exhaust Tips are triple chrome plated and available in both angle and blunt outlets. They are 9" long and available to fit two sizes: 2-1/4" and 2-1/2" outer diameter exhaust pipes.



Angle Tip

Chrome Exhaust Tips can be easily installed with exhaust clamps that are included with tips or welded

on for a smoother look.

PART	DESCRIPTION	PRICE
38-6834	BLUNT TIP-CHROME 2-1/4"	\$22.95
38-6835	ANGLE TIP-CHROME 2-1/4"	\$14.95
38-6836	BLUNT TIP-CHROME 2-1/2"	\$23.95
38-6837	ANGLE TIP-CHROME 2-1/2"	\$16.95

Stainless Steel Exhaust Tips



Blunt Tip



Angle Tip



31-0560

Made from 16-gauge 304 grade stainless steel for longer life and measure 15" long with 3-1/2" diameter outlets. Two inlet sizes are available to fit 2-1/4" and 2-1/2" outer diameter exhaust pipes. Exhaust Tips can be welded on or clamped on with #31-0560 or #31-0561 Stainless Steel Exhaust Clamps that must be purchased separately.

PART	DESCRIPTION	PRICE
38-6830	BLUNT TIP-STAINLESS 2-1/4"	\$39.95
38-6831	ANGLE TIP-STAINLESS 2-1/4"	\$44.95
31-0560	CLAMP-STAINLESS STEEL	\$9.95
38-6832	BLUNT TIP-STAINLESS 2-1/2"	\$39.95
38-6833	ANGLE TIP-STAINLESS 2-1/2"	\$39.95
31-0561	CLAMP-STAINLESS STEEL	\$9.95

Stainless Steel Exhaust Deflector

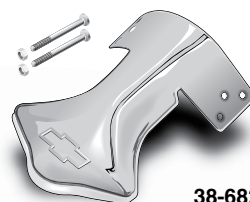

38-6827

Exhaust Deflector is made from stainless steel for extended life and includes hardware.

PART	DESCRIPTION	PRICE
38-6827	EXHAUST DEFLECTOR	\$15.95

Complete High Performance Bolt-On Exhaust Systems Connect without Welding

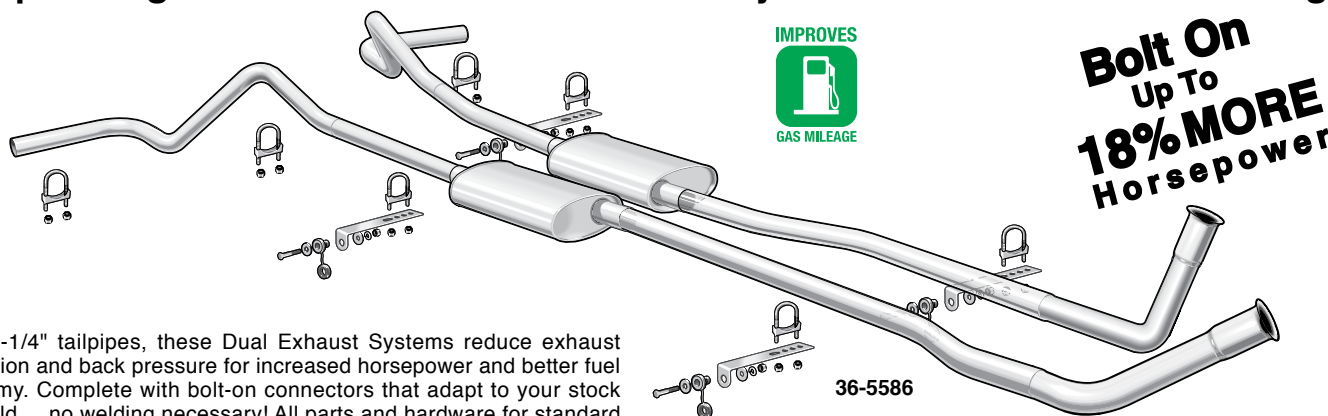

With 2-1/4" tailpipes, these Dual Exhaust Systems reduce exhaust restriction and back pressure for increased horsepower and better fuel economy. Complete with bolt-on connectors that adapt to your stock manifold ... no welding necessary! All parts and hardware for standard installation are included.

The standard stock exhaust system of a truck with a 350 engine is a single 2-1/2" pipe. This means that you will be getting an 80% increase in exhaust flow, increasing horsepower by up to 18% and improving fuel efficiency and low end torque at the same time. Increases in fuel efficiency and horsepower are based on a truck operating at factory specifications. Increases may vary according to the condition of your truck and driving habits. Manufactured from 16 gauge aluminized steel. Lasts up to twice as long as conventional plain steel systems.

Made with modern tube benders utilizing mandrel bends ensuring each bend is smooth flowing, increasing exhaust flow by up to 20% over stock systems. Call or go online and order yours today!

*After the sell price means Oversize Part Charge. Your order will incur a charge of \$20.00 for each oversized part. Due to packing and/or transportation requirements, please allow additional time for delivery. Oversized Parts are not available for air delivery.

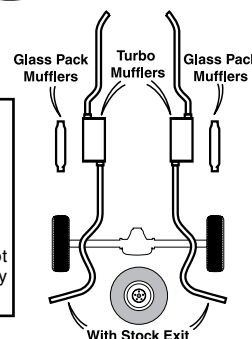

PART	DESCRIPTION	APPLICATION	PRICE
Performance Dual Glass Pack Exhaust Systems			
Dual glass pack exhaust systems have bullet shaped, straight through design for low back pressure with an aggressive exhaust sound.			
36-5577	DUAL GLASS PACK SYS	305 350 2WD BLZ JIM 73-82	\$214.95*
36-5572	DUAL GLASS PACK SYS	305 350 2WD BLZ JIM 83-86	\$219.95*
36-5577	DUAL GLASS PACK SYS	305 350 2WD BLZ JIM 87-91	\$214.95*
36-5578	DUAL GLASS PACK SYS	305-400 4WD BLZ JIM 73-91	\$219.95*
36-5577	DUAL GLASS PACK SYS	305 350 2WD SUB 73-82	\$214.95*
36-5572	DUAL GLASS PACK SYS	305 350 2WD SUB 83-86	\$219.95*
36-5577	DUAL GLASS PACK SYS	305 350 2WD SUB 87-91	\$214.95*
36-5584	DUAL GLASS PACK SYS "A"	454 2WD SUB 73-87	\$214.95*
36-5587	DUAL GLASS PACK SYS	305-400 4WD SUB 73-87	\$214.95*
36-5493	REPLACEMENT GLASS PACK	305-400	\$34.95
36-5494	REPLACEMENT GLASS PACK	454	\$31.95

PART	DESCRIPTION	APPLICATION	PRICE
Performance Dual Muffler Exhaust Systems			
Dual muffler exhaust systems feature turbo mufflers for reduced back pressure with a great low exhaust tone you want from your truck.			
36-5575	DUAL MUFFLER SYS	305 350 2WD BLZ JIM 73-82	\$259.95*
36-5570	DUAL MUFFLER SYS	305 350 2WD BLZ JIM 83-86	\$249.95*
36-5575	DUAL MUFFLER SYS	305 350 2WD BLZ JIM 87-91	\$259.95*
36-5576	DUAL MUFFLER SYS	305-400 4WD BLZ JIM 73-91	\$259.95*
36-5575	DUAL MUFFLER SYS	305 350 2WD SUB 73-82	\$259.95*
36-5570	DUAL MUFFLER SYS	305 350 2WD SUB 83-86	\$249.95*
36-5575	DUAL MUFFLER SYS	305 350 2WD SUB 87-91	\$259.95*
36-5582	DUAL MUFFLER SYS "A"	454 2WD SUB 73-87	\$259.95*
36-5586	DUAL MUFFLER SYS	305-400 4WD SUB 73-87	\$259.95*
48-5500-C	REPLACEMENT MUFFLER	305-400	\$39.95
36-5490	REPLACEMENT MUFFLER	454	\$39.95

Note: "A" Flanges from original exhaust manifold pipes must be reused.

Exhaust Pipe Gasket and Exhaust Flange Spring Bolt Kit

1973-91 Chevy Blazer, Suburban

1973-91 GMC Jimmy, Suburban

PART	ILL#	DESCRIPTION	APPLICATION	REQD	PRICE
30-4361	(1)	EXHAUST PIPE GASKET	250 73-82	(1)	\$2.95
30-4361		EXHAUST PIPE GASKET "A"	305 307 350 73-86	(2)	\$2.95
30-4363		EXHAUST PIPE GASKET "B"	305 307 350 73-86	(2)	\$2.95
30-4365		EXHAUST PIPE GASKET	350 87-91	(1)	\$9.95
30-4361		EXHAUST PIPE GASKET "A"	400 75-80	(1)	\$2.95
30-4363		EXHAUST PIPE GASKET "B"	400 75-80	(1)	\$2.95
30-4363		EXHAUST PIPE GASKET	454 73-82	(2)	\$2.95
30-4366		EXHAUST PIPE GASKET	454 83-91	(1)	\$12.95
30-4365		EXHAUST PIPE GASKET	6.2L DSL 82-91	(1)	\$9.95

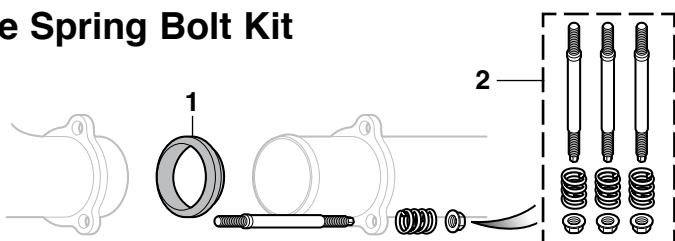

PART	ILL#	DESCRIPTION	APPLICATION	REQD	PRICE
30-4380	(2)	EX SPRING BOLT KIT	305 83-87	(2)	\$19.95
30-4380		EX SPRING BOLT KIT	350 83-89	(2)	\$19.95

Note: "A" 2-1/32" ID. Fits 2" exhaust pipe.
"B" 2-17/32" ID. Fits 2-1/2" exhaust pipe.

Thermal Spark Plug Boot Sleeve Set

Thermal Spark Plug Boot Sleeves provide thermal protection against hot exhaust headers. Double-layer gray fiberglass sleeves are non-conductive and can directly contact hot surfaces without harmful effects. Chemically-resistant 3/4" diameter braided sleeves easily slip over any spark plug wire and boot configuration to protect from temperatures up to 1200°F. Call or go online and order yours today!



PART	DESCRIPTION	PRICE
36-6190	SPARK PLUG BOOT SLEEVE SET	\$14.95

LS-Series Engine and Drivetrain Swap Components

Two of the more challenging aspects of an engine swap are engine mounting and exhaust routing. Worry no more.

The Adjustable LS Engine Mount Plate Set and the Hedman LS Swap Headers are designed to work together to eliminate a lot of the guesswork of component selection when installing a Chevy LS1/LS6 or Vortec 4.8/5.3/6.0L V8 into a 2WD truck.

LS Engine Mount Plate Set



The **LS Engine Mount Plate Set** will install an LS engine into a truck that is originally equipped with a small block V8. There are two variations to choose from: one set mounts the LS engine in the original chassis mounting position and the other mounts the engine back 1" for better weight distribution and additional clearance for engine driven accessories. Engine Mount Plates accept small block Chevrolet engine brackets and mounts; sold separately.

PART	DESCRIPTION	APPLICATION	REQD	PRICE
36-6011	PLATE SET 2WD	CHEVY GMC 73-91	(1)	\$59.95
36-6013	PLATE SET 2WD - 1" BACK	CHEVY GMC 73-91	(1)	\$79.95

Gauge Sending Adaptor Kit



Gauge Sending Unit Adaptor Kit provides the necessary adaptors for connecting gauge sensors when swapping to an LS-Series engine.

Kit contains 12mm x 1.5 to 1/8" NPT adaptor for water temperature; low profile water temperature sensor; 16mm x 1.5 to 1/8" NPT adaptor for oil pressure; resistor for tachometer correction; and detailed instructions.

PART	DESCRIPTION	APPLICATION	REQD	PRICE
34-0344	GAUGE SWAP ADAPTOR KIT	CHEVY GMC 73-91	(1)	\$44.95

Engine Mount and Bracket

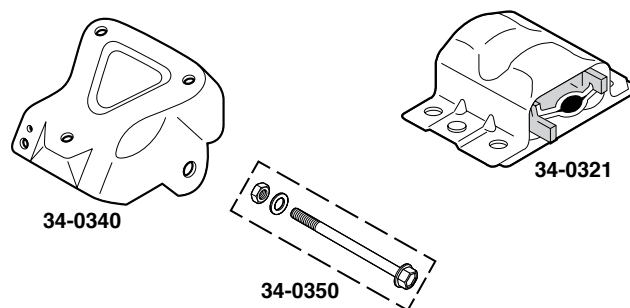

PART	DESCRIPTION	APPLICATION	REQD	PRICE
34-0340	ENGINE BRACKET SBC V8 2WD	CHEVY GMC 73-91	(2)	\$22.95
34-0350	ENGINE MOUNT HARDWARE KIT	CHEVY GMC 73-91	(2)	\$3.95
34-0321	ENGINE MOUNT SBC V8	CHEVY GMC 73-91	(2)	\$9.95

Polyurethane Engine Mount Inserts



Polyurethane Engine Mount Inserts install into existing metal shells. You must reuse your existing shells and drill out welds or rivets to separate for installation.

PART	DESCRIPTION	APPLICATION	REQD	PRICE
34-0380	ENGINE MOUNT INSERTS SBC V8	CHEVY GMC 73-87	(2)	\$29.95

GM LS-Series Engine Swap Manual



GM LS-Series Engine Swap Manual is your ultimate guide to installing the LS-Series engine into your vehicle. It illustrates and details most of the options and considerations involved in performing the LS swap.

PART	DESCRIPTION	REQD	PRICE
38-0405	GM LS-SERIES ENGINE SWAP MANUAL	(1)	\$24.95



Imctrucklife.com
Your Truck ... Your Story

**SHARE YOUR
TRUCK
JOURNEY™**

LS Swap Header Set

The **LS Swap Header Set** is available in a black painted, shortie, block-hugger design and an uncoated mid-length design, both allowing for easier installation and exhaust routing.

The block-hugger headers feature 1/4" thick mounting flanges and 1-5/8" primary tubes flowing into a 3" flange type collector. The mid-length headers feature 3/8" thick mounting flanges and 1-3/4" primary tubes flowing into a 3" weld-on ball and socket-type collector. They are supplied complete with mounting hardware, gaskets and installation instructions. O2 sensor bungs are available separately. Not legal for sale or use on pollution controlled vehicles.

Fits models with floor shift linkage. Column shift linkage may require modifications for clearance. Installations using 4L80 transmission require bell housing tabs to be trimmed for header clearance.

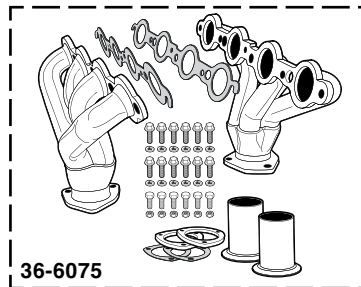

36-6075

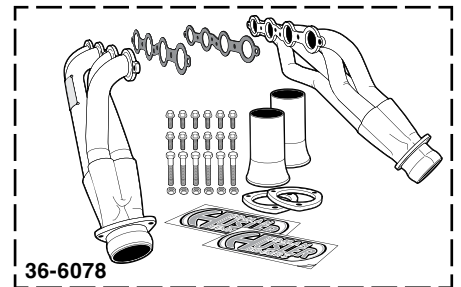

36-6078

PART	DESCRIPTION	APPLICATION	REQD	PRICE
36-6075	HEDMAN BLOCK HUGGERLS HEADER SET 2WD	CHEVY GMC 73-91	(1)	\$419.95
36-6015	OXYGEN SENSOR BUNG-WELD ON	CHEVY GMC 73-91 (AR)		\$4.25
36-6078	HEDMAN MID-LENGTH UNCOATED LS HEADER SET 2WD	CHEVY GMC 73-91	(1)	\$349.95

Limited Lifetime Warranty

Crankshaft Spacer and Flexplate



34-0346



34-0347



34-0348

Slotting of torque converter holes may be required on some models.

The crankshaft spacer, flexplate and flexplate bolts allow you to retain your existing automatic transmission when swapping to an LS-series engine. For use with GM Powerglide, TH350, TH400, 200-4R and 700R4 automatic transmissions.

PART	DESCRIPTION	APPLICATION	REQD	PRICE
34-0346	FLEXPLATE	CHEVY GMC 73-91	(1)	\$61.95
34-0347	SPACER-FLEXPLATE	CHEVY GMC 73-91	(1)	\$64.95
34-0348	BOLT-SPACER	CHEVY GMC 73-91	(6)	\$8.95

LS Swap Exhaust Manifolds



36-6077

Will not fit LS7, LS9 or aftermarket LSX454 engines.

These cast iron LS Swap Exhaust Manifolds are available in a black painted finish. The low-profile design allows much easier fitment than conventional tubular swap headers, while retaining the ability to support up to 500 horsepower. Exhaust Manifolds come complete with cylinder head to manifold gaskets and exhaust flanges.

PART	DESCRIPTION	APPLICATION	REQD	PRICE
36-6077	LS SWAP MANIFOLDS-BLACK	CHEVY GMC 73-91	(1)	\$299.95

Stand-Alone LS / Vortec Swap Engine Harnesses

Every BP harness is color coded to factory colors and includes labeled factory-style connectors, convoluted tubing, firewall grommet and heat wrap where needed. After making a few simple chassis connections, it's truly as easy as laying out the harness and plugging it in. Harnesses do not have provisions for EGR, A.I.R., EVAP or rear O2 sensors. Made in the USA.

LS1 Swap Harnesses are optimized for a 5.7 LS1 engine, with LS1 intake manifold and engine accessories.

Vortec Swap Harnesses are optimized for a 4.8-6.0 engine, with truck intake manifold and engine accessories.

PART	DESCRIPTION	APPLICATION	REQD	PRICE
34-0352	HARNESS-LS1 SWAP "A"	5.7 W/4L60E	(1)	\$529.95
34-0353	HARNESS-LS1 SWAP "A"	5.7 W/4L80E	(1)	\$529.95
34-0354	HARNESS-LS1 SWAP "A"	5.7 W/O TRANS	(1)	\$499.95
34-0356	HARNESS-VORTEC SWAP "A"	4.8-6.0 W/4L60E	(1)	\$529.95
34-0357	HARNESS-VORTEC SWAP "A"	4.8-6.0 W/4L80E	(1)	\$529.95
34-0358	HARNESS-VORTEC SWAP "A"	4.8-6.0 W/O TRANS	(1)	\$499.95



34-0352

W/O Trans means without electronic transmission or with manual transmission.

Simplify your 4.8, 5.3, 5.7 or 6.0L swap with a new Stand Alone LS Swap Wiring Harness from BP Automotive. Eliminates hours spent sorting through a used wiring harness or tracking down components to build your own harness.

Note: "A" For models with drive by cable throttle body.

Chrome Valve Covers Dress Up Your Engine



Loctite Ready Gasket - See Page 166

PART	DESCRIPTION	APPLICATION	REQD	PRICE
Chrome Valve Covers				
38-1825	CHROME VALVE COVER W/PLUG "A"	250 73-78	(1)	\$32.95
30-4240	VALVE COVER GASKET	250 73-78	(1)	\$8.95
38-1823	CHROME VALVE COVER SET	305 307 350 73-86	(1)	\$29.95
30-4242	VALVE COVER GASKET SET	305 307 350 73-86	(1)	\$9.95
38-1810	CHROME VALVE COVER SET	305 350 87-91	(1)	\$31.95
30-4397	VALVE COVER GASKET SET	305 350 87-91	(1)	\$16.95
30-2525	CHROME VALVE COVER BOLT	305 350 87-91	(8)	\$1.39
38-1824	CHROME VALVE COVER SET	454 73-91	(1)	\$29.95
30-4244	VALVE COVER GASKET SET	454 73-85	(1)	\$9.95
30-4399	VALVE COVER GASKET SET	454 91	(1)	\$17.95

Note: "A" Without integral head, intake manifold and cylinder head are separate.
 "B" Models with cast iron exhaust manifolds.

PART	DESCRIPTION	APPLICATION	REQD	PRICE
Chrome Valve Cover Accessories				
30-2523	CHROME OIL CAP-PLAIN	PUSH IN 1-1/4" OD		\$4.95
38-1814	CHROME OIL CAP-"OIL"	PUSH IN 1-1/4" OD		\$4.95
38-1802	BREATHER W/GROMMET	3/4" OD		\$6.95
38-1799	BREATHER W/TUBE & GROMMET	1" OD		\$5.95
30-2521	GROMMET-BREATHER/PCV	3/4" ID 1-1/4" OD		\$1.95
30-2520	GROMMET-BREATHER	1" ID 1-1/4" OD		\$1.95
30-2510	CHROME WINGNUT HOLD DOWN SET-4PC	5" TALL		\$6.95
30-2514	CHROME T-BAR HOLD DOWN SET-4PC	4-1/4" TALL		\$9.95
30-2512	CHROME T-BAR HOLD DOWN SET-4PC	5-3/8" TALL		\$7.95
30-2518	CHROME MINI TAB SET-4PC	305-350 1-1/2"		\$3.95
30-2516	CHROME SPREADER BAR SET-4PC	305-350 4-1/2"		\$4.95
30-2517	CHROME SPREADER BAR SET-7PC	454 4-1/2"		\$9.95

Finned Aluminum Valve Cover Set



Quality die cast aluminum replicas of the popular finned valve covers from the '60s and '70s for a cool, nostalgic look. Includes gaskets, baffles, hardware and two 1" ID, 1-1/4" OD grommets. Polished breather cap perfectly complements finned valve covers.

PART	DESCRIPTION	APPLICATION	REQD	PRICE
39-1822	ALUMINUM VALVE COVER SET	305-350 73-86	(1)	\$84.95
30-4242	VALVE COVER GASKET SET	305-350 73-86	(1)	\$9.95
39-1823	BREATHER CAP-FINISHED	305-350 73-86	(1)	\$48.95

Chrome Oil Caps
for Original Valve Covers

PART	DESCRIPTION	APPLICATION	REQD	PRICE
38-1814	CHROME OIL CAP-PUSH IN	250 73-74	(1)	\$4.95
38-1814	CHROME OIL CAP-PUSH IN	307 350 73	(1)	\$4.95
38-1814	CHROME OIL CAP-PUSH IN	454 73-86	(1)	\$4.95
38-1852	CHROME OIL CAP-TWIST ON	250 75-84	(1)	\$4.95
38-1852	CHROME OIL CAP-TWIST ON	305 77-87	(1)	\$4.95
38-1852	CHROME OIL CAP-TWIST ON	350 74-87	(1)	\$4.95
38-1813	CHROME OIL CAP-SCREW ON	350 88-91	(1)	\$5.95
38-1852	CHROME OIL CAP-TWIST ON	400 75-80	(1)	\$4.95
38-1813	CHROME OIL CAP-SCREW ON	454 91	(1)	\$5.95
38-1852	CHROME OIL CAP-TWIST ON	DIESEL 82-91	(1)	\$4.95

Chrome Oil Filter Cover



Installs in seconds; simply slip it over your oil filter and secure it with the set screw on the cover. Fits most oil filters. Be sure to measure your oil filter before ordering. Because of some filter locations, it may be difficult to slip this over an installed oil filter; be sure to check for clearance before ordering.

PART	DESCRIPTION	REQD	PRICE
38-1878	CHROME OIL FILTER COVER 4-1/4"H X 3-11/16"W	(1)	\$6.95

Chrome Oil Pan

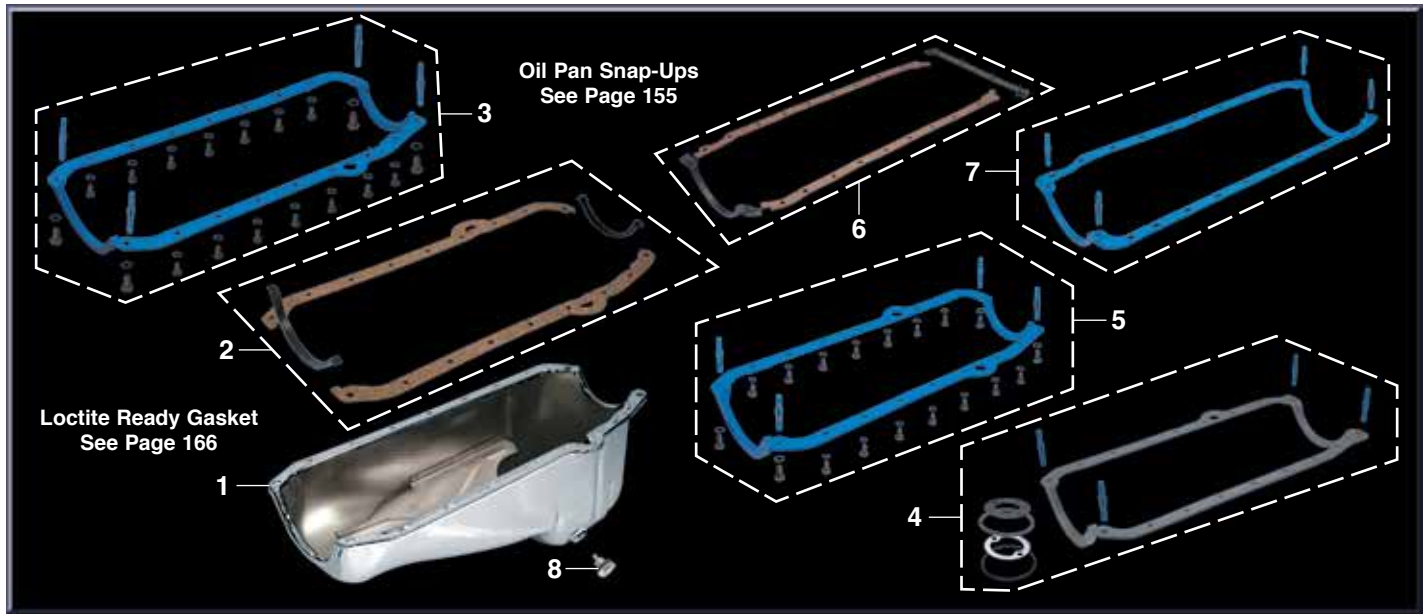

Oil Drain Plug included with all Chrome Oil Pans.

PART	ILL#	DESCRIPTION	APPLICATION	REQD	PRICE
38-1900	(1)	OIL PAN-CHROME	305 350 73-79	(1)	\$34.95
30-4293	(2)	GASKET SET-4PC	305 350 73-79	(1)	\$10.95
30-4287	(3)	GASKET-1PC	305 350 73-74	(1)	\$34.95
30-4288	(4)	GASKET-1PC	305 350 75-79	(1)	\$28.95
38-1902	(1)	OIL PAN-CHROME	305 350 80-85	(1)	\$39.95
30-4293	(2)	GASKET SET-4PC	305 350 80-85	(1)	\$10.95
30-4288	(4)	GASKET-1PC	305 350 80-85	(1)	\$28.95
38-1904	(1)	OIL PAN-CHROME	305 350 86-91	(1)	\$44.95
30-4301	(5)	GASKET-1PC	305 350 86-91	(1)	\$26.95
38-1900	(1)	OIL PAN-CHROME	400 75-80	(1)	\$34.95
30-4293	(2)	GASKET SET-4PC	400 75-80	(1)	\$10.95
30-4288	(4)	GASKET-1PC	400 75-80	(1)	\$28.95
38-1906	(1)	OIL PAN-CHROME	454 73-74	(1)	\$49.95
30-4294	(6)	GASKET SET-4PC	454 73-74	(1)	\$11.95
30-4289	(7)	GASKET-1PC	454 73-74	(1)	\$42.95
32-3770	(8)	DRAIN PLUG-MAGNETIC	73-91	(1)	\$4.95

Polished Aluminum Master Cylinder

Upgrade a stock master cylinder to a show-quality Polished Aluminum Master Cylinder that integrates the master cylinder, proportioning valve and metering valve all in one component that performs as good as it looks. This master cylinder has a 1-1/8" bore and is best suited for power brake applications. Brake Bleeding Syringe is available to make the installation of this Master Cylinder easier.



PART	DESCRIPTION	APPLICATION	REQD	PRICE
37-8453	ALUMINUM MASTER CYLINDER		(1)	\$219.95
37-8400	BRAKE BLEEDING SYRINGE	CURVED TIP	(1)	\$5.95

Chrome and Clear Fuel Filter



Visually inspect the condition of your fuel and filter element. Durable chrome plated. For carb systems only.

PART	DESCRIPTION	PRICE
38-1886	FUEL FILTER-3/8" FUEL LINE	\$7.95
38-1887	FUEL FILTER-5/16" FUEL LINE	\$9.95
38-1888	REPLACEMENT FILTER	\$3.95

Chrome Air Cleaners

PART	DESCRIPTION	PRICE
For 5-1/8" Carb Mount		
38-1818	AIR CLEANER ELEMENT 14" X 3" 3" TALL	\$23.95
38-1960	ELEMENT	\$8.95
38-1820	AIR CLEANER ELEMENT 10" X 2-1/8" 2-1/8" TALL	\$19.95
38-1962	ELEMENT	\$5.95
38-1977	TRI-FLOW ELEMENT 14" X 3" 3" TALL	\$32.95
38-1963	ELEMENT	\$8.95
38-1976	HIGH FLOW W/WASHABLE FOAM ELEMENT 12" X 2-1/2" 2" TALL	\$19.95
For 2-5/8" Carb Mount		
48-2066-C	LOUVERED ELEMENT 4-5/8" X 2-3/4" 2" TALL	\$8.95
43-5599-C	ELEMENT	\$4.95
38-1973	AIR CLEANER ELEMENT 4" X 2-3/4" 2" TALL	\$14.95
43-5599-C	ELEMENT	\$4.95
Air Cleaner Accessories		
38-1808	ADAPTOR 5-1/8" TO 3-1/16"	\$3.95
38-1819	AIR CLEANER NUT-CHROME	\$1.95
38-1842	AIR CLEANER STUD & NUT 4"	\$1.95

Not legal for sale or use on pollution controlled vehicles.



To determine the size of filter you need, measure the outside diameter of the carburetor neck where the filter mounts. 5-1/8" filters fit most popular 4BBL carbs including OE, Edelbrock and Holley. Smaller filters fit 1BBL and 2BBL carbs. Check yours before ordering.

Stainless Steel Coolant Overflow Kit



Stainless Steel Coolant Overflow Kit works in place of any existing coolant overflow system or can be added to vehicles not originally equipped with a coolant overflow tank. Tank holds over 1 quart of coolant and measures 3 inches wide by 16 inches tall. Kit includes stainless steel coolant overflow tank, stainless steel twist-on style cap, mounting brackets and hardware.

PART	DESCRIPTION	PRICE
36-4087	COOLANT OVERFLOW KIT-SS	\$44.95
32-1941	OVERFLOW HOSE 4FT	\$5.95
30-3410	HOSE CLAMP	\$.95

Chrome Radiator Cap



PART	DESCRIPTION	PRICE
38-1968	CHROME RADIATOR CAP-16LB	\$14.95

Chrome Timing Cover Kit and Components

Timing Cover Kits Include Gaskets and Hardware



PART	DESCRIPTION	APPLICATION	REQD	PRICE
38-1897	TIMING COVER KIT	305 307	73-91 (1)	\$14.95
38-1883	TIMING TAB W/6-3/4" DIAMETER	BALANCER	73-91 (1)	\$4.95
38-1864	TIMING TAB W/8" DIAMETER	BALANCER	73-91 (1)	\$2.95
38-1898	TIMING COVER KIT	454	73-91 (1)	\$19.95
38-1865	TIMING TAB	454	73-91 (1)	\$2.95

Chrome Distributor Clamp



PART	DESCRIPTION	PRICE
38-1873	DISTRIBUTOR CLAMP V8 73-91	\$2.95

Billet Aluminum Wire Loom Set

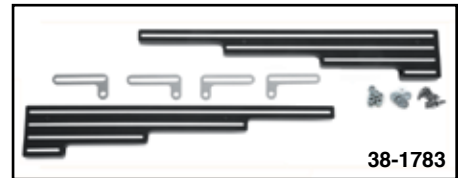

Billet Aluminum Wire Loom Set organizes and protects your spark plug wires. Available in smooth or ball-milled finish and fit spark plug wire sizes from 7mm to 9.5mm. Mounts with existing valve cover bolts and rests above factory exhaust manifolds or headers. May not clear some factory exhaust manifolds. A 3/4" clearance is required between the top of exhaust manifold or header and the bottom of the valve cover. Check yours before ordering.

PART	DESCRIPTION	APPLICATION	REQD	PRICE
Polished				
38-1781	WIRE LOOM SET-SMOOTH	V8	73-86 (1)	\$49.95
38-1782	WIRE LOOM SET-BALL MILLED	V8	73-86 (1)	\$49.95
Black				
38-1783	WIRE LOOM SET-BALL MILLED	V8	73-86 (1)	\$89.95



Polished Aluminum Swivel Neck Water Outlets



Swivel Neck Water Outlets are available with three different neck angles and swivel a full 360 degrees to meet virtually any configuration requirement. Made from polished aluminum for great looks.

PART	DESCRIPTION	PRICE
38-1965	SWIVEL OUTLET 15 DEGREE	\$19.95
38-1966	SWIVEL OUTLET 45 DEGREE	\$12.95
38-1967	SWIVEL OUTLET 90 DEGREE	\$17.95
38-1979	O-RING-OUTLET	\$.95



Includes socket head bolts and o-ring seal for superior leak protection.

Chrome Power Steering Reservoir Cap Cover



PART	DESCRIPTION	PRICE
38-1859	CAP COVER 73-91	\$3.95

Chrome Alternator Bracket Set



Water Pump I.D.



Short Pump



Long Pump

PART	DESCRIPTION	PRICE
38-1872	ALTERNATOR BRACKET SET W/LONG PUMP 307-350 73-75	\$12.95
38-1869	ALTERNATOR BRACKET SET W/LONG PUMP 305-400 76-86	\$12.95

Carburetor Return Spring Bracket



PART	DESCRIPTION	PRICE
30-2524	CARB RETURN SPRING BRACKET	\$5.95

Chrome Coil Bracket



PART	DESCRIPTION	PRICE
38-1958	CHROME COIL BRACKET 73-74	\$4.95

Chrome Radiator Support Panel



PART	DESCRIPTION	PRICE
38-1858	W/AC AT 1/2T 305 350 78-80	\$39.95
38-1858	AT 3/4T 305 350 78-80	\$39.95
38-1858	400 454 73-80	\$39.95

Chrome Flexplate Cover



PART	DESCRIPTION	PRICE
38-1794	FLEXPLATE DUST COVER TH350/TH400	\$19.95
38-1798	FLEXPLATE DUST COVER 2WD TH700R4	\$29.95

Chrome Fuel Pump Block Off Plate and Gasket



PART	DESCRIPTION	PRICE
38-1885	BLOCKOFF PLATE SMALL BLOCK	\$3.95
38-1884	BLOCKOFF PLATE BIG BLOCK	\$2.75

Chrome Water Outlet and O-Ring



PART	DESCRIPTION	PRICE
38-1848	WATER OUTLET V8 73-78	\$10.95
38-1850	WATER OUTLET 454N 87-90	\$17.95
38-1978	O-RING-OUTLET	\$1.25

Chrome Engine Sideplate Set



PART	DESCRIPTION	PRICE
38-1881	SIDEPLATE SET 250 73-82	\$14.95

Chrome Engine Dipsticks



PART	DESCRIPTION	PRICE
38-1803	ENG DIPSTICK 305-350 73-79	\$4.95
38-1812	ENG DIPSTICK 305-350 80-82	\$6.95
38-1827	ENG DIPSTICK 454 73-91	\$5.95

Chrome with Billet Handle Engine Dipsticks



PART	DESCRIPTION	PRICE
38-1839	ENG DIPSTICK 305-350 73-79	\$12.95
38-1841	ENG DIPSTICK 305-350 80-82	\$14.95
38-1843	ENG DIPSTICK 454 73-91	\$14.95

Transmission Dipsticks



PART	DESCRIPTION	PRICE
38-1829	TRANS DIPSTICK 24" TH400	\$11.95
38-1828	TRANS DIPSTICK 27" TH350	\$11.95
38-1836	TRANS DIPSTICK 34" TH350	\$12.95
38-1908	TRANS DIPSTICK TH700R4	\$39.95

Chrome Transmission Pans



Oil Pan Snap-Ups
See Page 155

PART	DESCRIPTION	PRICE
TH350 Transmission Pans		
38-1912	FINNED STOCK DEPTH TH350	\$19.95
38-1913	FINNED +1" DEPTH TH350	\$24.95



PART	DESCRIPTION	PRICE
TH400 Transmission Pans		
38-1910	FINNED STOCK DEPTH TH400	\$14.95
38-1911	FINNED +1" DEPTH TH400	\$29.95
TH700R4 Transmission Pans		
38-1916	FINNED STOCK DEPTH TH700R4	\$19.95
38-1914	FINNED +1" DEPTH TH700R4	\$19.95

Chrome Differential Cover and Chrome Differential Bolt Set



Loctite Ready Gasket - See Page 166

PART	DESCRIPTION	PRICE
38-1809	FRT W/DANA44 10 BOLT COVER GASKET 73-81	\$19.95
30-4390	COVER GASKET 73-81	\$3.95
38-1811	FRONT W/CORP 10 BOLT COVER GASKET 77-91	\$12.95
30-4392	COVER GASKET 77-91	\$4.95
38-1806	REAR W/CORP 12 BOLT COVER GASKET 73-81	\$19.95
30-4354	COVER GASKET 73-81	\$5.95
38-1815	REAR W/CORP 10 BOLT COVER GASKET 78-91	\$19.95
30-4352	COVER GASKET 78-91	\$4.95
38-1807	REAR "A" 3/4 14 BOLT COVER GASKET 73-87	\$19.95
30-4353	COVER GASKET 73-87	\$2.95
38-1816	REAR "B" 3/4 14 BOLT COVER GASKET 81-91	\$19.95
30-4355	COVER GASKET 81-91	\$4.95
48-2019-C	RR W/DANA 60 10 BOLT COVER GASKET 73-91	\$22.95
40-4022-C	COVER GASKET 73-91	\$5.95
30-2543	CHROME DIFF BOLT SET 10 & 12 BOLT COVERS ONLY 73-91	\$7.95

Note: "A" Fits models with 10-1/2" ring gear.
"B" Fits models with 9-1/2" ring gear.

Chrome Master Cylinder Cover



PART	DESCRIPTION	PRICE
38-1927	CYL COVER 3/4 TON 73-75	\$7.95
38-1927	CYL COVER "A" 3/4 TON 76-80	\$7.95
38-1927	CYL COVER "B" 3/4 TON 76-80	\$7.95
38-1926	CYL COVER "B" 3/4 TON 81-91	\$7.95

Note: "A" Fits models with 11-5/32" brakes.
"B" Fits models with 13" brakes.



Loctite Ready Gasket makes leak-proof gaskets for temperatures from -75°F to 450°F. Blowout resistant, sensor-safe and ideal for sealing differential covers, valve covers, water pumps, thermostat housings and more. Applies with a standard caulking gun, dries black.

PART	DESCRIPTION	PRICE
38-0767	5 OZ TUBE	\$14.95



Loctite Copper Anti-Seize Stick protects against high-temp seizing and galling of fasteners up to 1,800°F. Perfect for spark plugs, exhaust manifold bolts, thermostat housing bolts and oxygen sensors.

PART	DESCRIPTION	PRICE
38-0765	20 GRAM STICK	\$5.95



Strip Caulk is a non-hardening, non-shrinking waterproof black caulking material with great adhesion properties and is temperature resistant from -400°F to +500°F. Perfect for sealing around hoses, tubing, wiring or any other hole, joint, seam, void or gap to prevent fumes, moisture or noise penetration. Easy to apply and can be painted immediately. Contains twelve 1/4" x 12" strips.

PART	DESCRIPTION	PRICE
38-0779	STRIP CAULK	\$3.95



Loctite RTV Red is a high-temperature silicone gasket maker and adhesive. It forms a tough, flexible seal that is resistant to most chemicals without hardening, shrinking or cracking. RTV Red has a temperature range of -75°F to +600°F and is sensor-safe.

PART	DESCRIPTION	PRICE
38-0774	2.7 OZ TUBE	\$6.95



Loctite Threadlocker prevents loosening of threaded fasteners caused by vibrations. Seals and protects threads from rust and corrosion. Allows disassembly with standard hand tools.

PART	DESCRIPTION	PRICE
38-0771	.2 OZ TUBE	\$6.95



Loctite LB 8108 is a high-performance synthetic grease that provides superior lubrication and protection on bearings, hinges, latches, linkage, seat tracks, slides, springs and other automotive applications. Available in a 10.1 ounce aerosol can.

PART	DESCRIPTION	PRICE
38-0748	10.1 OZ AEROSOL	\$6.25



Loctite Dielectric Grease extends the life of electrical components by protecting them from moisture, salt and corrosion. Also prevents spark plugs from fusing to boots. Use on fuses, battery terminals, ignition components and other electrical connections.

PART	DESCRIPTION	PRICE
38-0770	.33 OZ TUBE	\$4.95



Loctite Spray Adhesive dries clear with superior bonding strength. Excels at attaching upholstery cloth, carpeting, insulation and has many other uses. Not recommended for use on headliners.

PART	DESCRIPTION	PRICE
38-0798	10.5 OZ CAN	\$7.95



Permatex Windshield and Glass Sealant is a silicone sealant for windshields, windows and other glass. Flows into leaks like water and dries to form a flexible, tough, clear seal that is resistant to extreme temperatures, vibration and most chemicals.

PART	DESCRIPTION	PRICE
38-0783	1.5 OZ TUBE	\$5.95



Loctite Rubberized Undercoating is a heavy-duty undercoating that seals, protects and insulates frames, floor pans, wheel wells and other body panels. Rubberized for maximum durability.

PART	DESCRIPTION	PRICE
38-0766	16 OZ AEROSOL	\$6.95



Vinyl Edge Sealer Pen is an ultraviolet light-blocking, fast-drying, clear acrylic sealer that protects the edges of vinyl decals, graphics and the ends of adhesive chrome body moldings. It features a wedge applicator tip for a smooth, even application.

PART	DESCRIPTION	PRICE
38-0921	.3 OZ PEN	\$14.95



3M™ Adhesive Tape is a high-performance, double-sided tape for all types of accessories, both interior and exterior. The tape's foam core allows it to expand and contract with temperature changes and to conform to surface irregularities and gaps. Includes three 1" x 12" strips.

PART	DESCRIPTION	PRICE
38-0788	3M TAPE	\$8.95



Loctite Weatherstrip Adhesive is a strong and flexible waterproof adhesive for bonding all types of rubber weatherstripping. Withstands vibration and extreme temperature variations; dries black.

PART	DESCRIPTION	PRICE
38-0792	5 OZ TUBE	\$6.95



Penetrating Graphite Oil is a waterproof lubricant for all metal products. Keeps brake cables, speedometer cables, hinges, locks and other metal applications working smoothly. Helps prevent corrosion and rust.

PART	DESCRIPTION	PRICE
38-0747	.5 OZ TUBE	\$2.95



Seam Sealer provides superior adhesion and flexibility without cracking or peeling. Its self-leveling qualities make it an excellent sealer on cowl, floor, doors and wheel house seams. Skin time is 1-2 minutes and can be painted in 30-60 minutes. Applies with a standard caulking gun.

PART	DESCRIPTION	PRICE
38-0781	11 OZ TUBE	\$9.95



Castrol Brake and Clutch Fluid exceeds DOT 3 and DOT 4 specifications and is recommended for all vehicles with these requirements. Unique synthetic formulation provides maximum protection against vapor lock failure. Available in a 12-ounce bottle.

PART	DESCRIPTION	PRICE
38-0785	CASTROL FLUID	\$5.95



Orders - Catalog Requests
- Status

(800) 562-8782

Customer Service
(800) 222-5664

Flo-Tek Aluminum Performance Cylinder Heads

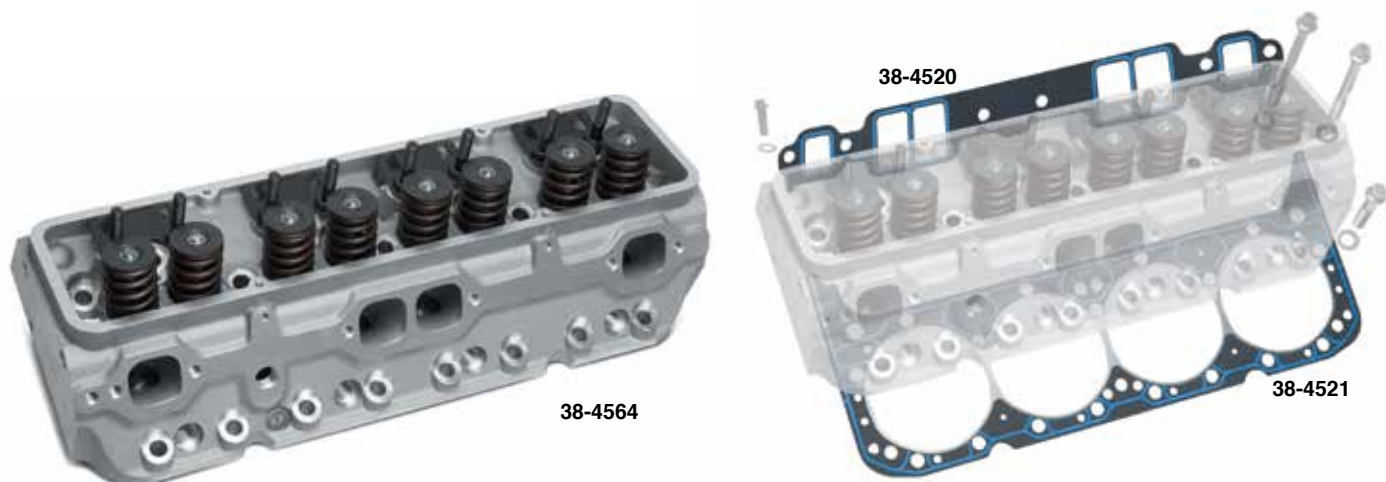

With Flo-Tek Aluminum Cylinder Heads, you no longer have to choose between performance, quality and price. Out of the box, these heads deliver exceptional flow numbers – power ideal for the street and strip. Cylinder heads include phosphorous bronze valve guides, high-quality valves with high-nickel valve seats, and premium springs. Heads are drilled and tapped for accessories.

Flo-Tek premium alloy castings are inspected and assembled in the USA.

Note: Chevy small block heads are a straight plug design and tapped for use on valve covers with either center bolt or perimeter bolt pattern.

	38-4564	38-4565
Intake & Exhaust Port Volume	200 / 78cc	200 / 78cc
Combustion Chamber	64cc	64cc
Intake & Exhaust Valve Size	2.02" (+.100") / 1.60" (+.100")	2.02" (+.100") / 1.60" (+.100")
Maximum Valve Lift	.550"	.650"
Valve Spring Diameter	1.46"	1.46"
Rocker Stud Size	3/8"	7/16"
Guideplates	Yes	Yes

PART	DESCRIPTION	APPLICATION	REQD	PRICE	PART	DESCRIPTION	APPLICATION	REQD	PRICE
38-4564	ALUMINUM CYLINDER HEAD	283-400	(2)	\$479.95	38-4521	CYLINDER HEAD GASKET	283-400	(2)	\$39.95
38-4565	ALUMINUM CYLINDER HEAD	283-400	(2)	\$599.95	38-4524	CYLINDER HEAD BOLT SET	283-400	(1)	\$109.95
38-4520	INTAKE MANIFOLD GASKET SET	283-400	(1)	\$18.95					
38-4525	INTAKE MANIFOLD BOLT SET	283-400	(1)	\$25.95					

Edelbrock Aluminum Performance Intake Manifolds



PERFORMER RPM: A dual-plane, high-rise manifold designed with a 180° firing order produces incredible top-end horsepower while retaining great throttle response. Their larger plenums and runners match high-lift cams, free flowing exhausts and other modifications of a performance engine. Great for street or strip.

RPM AIR-GAP: The RPM Air-Gap offers the same proven qualities of the Performer RPM but with the addition of Edelbrock's patented Air-Gap. The Air-Gap design features an open air space that separates the runners from the hot engine oil for a cooler, denser charge for more power.

PART	DESCRIPTION	APPLICATION	REQD	PRICE
38-4572	PERFORMER RPM INTAKE MANIFOLD	283-400	(1)	\$259.95
38-4573	RPM AIR-GAP INTAKE MANIFOLD	283-400	(1)	\$299.95
38-4520	INTAKE MANIFOLD GASKET SET	283-400	(1)	\$18.95
38-4525	INTAKE MANIFOLD BOLT SET	283-400	(1)	\$25.95

	38-4572	38-4573
RPM Range	1,500 - 6,500 RPM	1,500 - 6,500 RPM
Intake Manifold Height	4.720"	4.720"
Intake Style	Dual Plane	Dual Plane
EGR	No	No

Remote Starter Switch



Remote Starter Switch allows you to start or crank your engine without help. Ideal for conducting compression tests or bumping engine to top dead center for valve, distributor or camshaft adjustment. 36" long leads have alligator clips with insulated boots and feature a push button style switch and grip.

PART	DESCRIPTION	PRICE
38-1278	REMOTE STARTER SWITCH	\$9.95

Retro Air Cleaner



38-1789

Retro Air Cleaner gives a classic styling look with improved air filtration technology. Air cleaner top is made from heavy-gauge steel and powder coated in a black semi-gloss finish. Fits any 5-1/8" diameter carburetor neck and is notched at the rear to provide clearance for HEI distributors. A "rocket" wing nut, carburetor stud, paper filter element and decal are included. Available in two sizes.

Small: 15-1/2" wide; 12" x 3-7/16" tall element
Large: 18-1/4" wide; 14" x 4" tall element

PART	DESCRIPTION	APPLICATION	REQD	PRICE
38-1789	RETRO AIR CLEANER	SMALL	(1)	\$129.95
32-3241	REPLACEMENT ELEMENT	SMALL	(AR)	\$9.95
38-1889	RETRO AIR CLEANER	LARGE	(1)	\$139.95
32-3242	REPLACEMENT ELEMENT	LARGE	(AR)	\$10.95

Throttle Cable Bracket

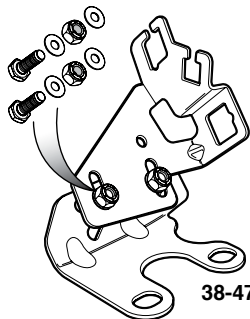

38-4708

Ideal for use in vehicles that have undergone engine and/or transmission swaps. Fits 1995 and earlier GM small block and big block V8 engines. Includes provisions for throttle, detent/throttle valve and cruise control cables. It mounts using the two rear intake manifold bolts and is adjustable for use with varying cable lengths and intake manifold heights. Call or go online and order yours today!

PART	DESCRIPTION	APPLICATION	REQD	PRICE
38-4708	THROTTLE CABLE BRACKET	CHEVY V8	(1)	\$52.95

Crankshaft Pulleys

1973-86 Chevy Blazer, Suburban

1973-86 GMC Jimmy, Suburban

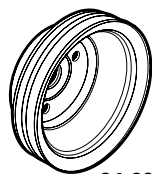

34-0985

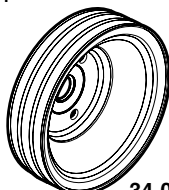

34-0986

PART	DESCRIPTION	APPLICATION	REQD	PRICE
34-0985	CRANKSHAFT PULLEY-2 GROOVE BLACK	305-400 73-86	(1)	\$94.95
34-0986	CRANKSHAFT PULLEY-3 GROOVE BLACK	305-400 73-86	(1)	\$99.95

Engine Block Heaters

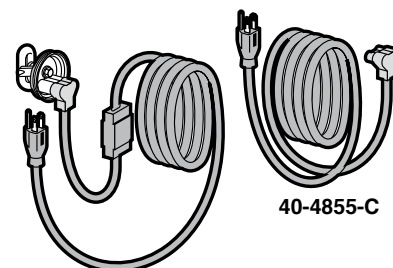

40-4855-C

32-2490

A pre-heated engine ...

- Saves on fuel costs.
- Starts quicker.
- Runs smoother.
- Warms cab interior and defrosts quicker.
- Reduces engine wear and tear.

Engine Block Heaters are complete with cord and detailed easy-to-follow instructions for a simple installation directly into your engine block. Call or go online and order yours today!

PART	DESCRIPTION	APPLICATION	REQD	PRICE
32-2490	ENGINE BLOCK HEATER KIT	250 CHEVY GMC 73-82	(1)	\$28.95
32-2492	ENGINE BLOCK HEATER KIT W/O	454 V8 73-91	(1)	\$28.95
40-4851-C	ENGINE BLOCK HEATER KIT	454 SUBURBAN 73-90	(1)	\$32.95
32-2490	ENGINE BLOCK HEATER KIT	454 SUBURBAN 91	(1)	\$28.95
40-4855-C	REPLACEMENT CORD	CHEVY GMC (AR)		\$17.95

Idler Pulleys and Tensioners

1987-91 Chevy Blazer, Suburban

1987-91 GMC Jimmy, Suburban

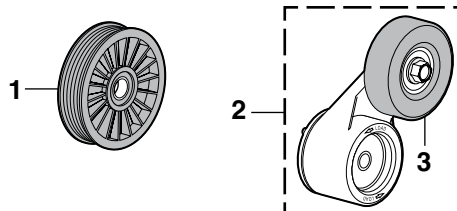

W/AC = Models with Air Conditioning
W/O AC = Models without Air Conditioning

PART	ILL#	DESCRIPTION	APPLICATION	REQD	PRICE
32-2201	(1)	IDLER PULLEY W/O AC	350 CHEVY GMC 87-91	(1)	\$18.95
32-2202		IDLER PULLEY W/AC	350 CHEVY GMC 87-91	(1)	\$16.95
32-2203		IDLER PULLEY W/O AC	454 SUBURBAN 87-91	(1)	\$19.95
32-2204		IDLER PULLEY W/AC	454 SUBURBAN 87-91	(1)	\$14.95
32-2231	(2)	AUTO BELT TENSIONER	350 CHEVY GMC 87-91	(1)	\$54.95
32-2204	(3)	PULLEY	350 CHEVY GMC 87-91	(1)	\$14.95
32-2232		AUTO BELT TENSIONER	454 SUBURBAN 87-91	(1)	\$44.95

Colortune Your Engine for Performance



If you can change a spark plug, you can use "Colortune".

A unique Test Spark Plug with glass top allows you to see gasoline-to-air ratio's fire with different colors. Adjust the carburetor until you see blue, and your engine is precision tuned for peak performance.

PART	DESCRIPTION	PRICE
38-1262	COLORTUNE 500 14MM THREADS	\$89.95

Holley Sniper EFI



38-4508



38-4509

Holley Sniper EFI provides one of the best and most economical ways to update the performance and drivability of your classic truck. Put an end to cold start issues, hesitations, vapor lock and poor throttle response. Sniper EFI gives you all the power and reliability of electronic fuel injection with none of the tuning issues commonly associated with carburetors.

With the self-tuning abilities of the Holley Sniper EFI, installation is as simple as removing your 4 barrel carburetor, installing the EFI, running fuel lines, answering a few simple setup questions on the handheld tuner, starting the truck and letting the EFI tune itself as you drive.



Wiring doesn't get any easier. It's a simple four-wire connection, and you don't have to be a computer whiz to use it. You don't even need a laptop. Just answer a few simple questions about your engine, and the Sniper EFI system automatically creates the base map and starts tuning on its own.

Supports 250-650 horsepower with four injectors. Features an integrated ignition timing control and coil driver. A high resolution, color 3.5" touchscreen is used for initial setup, tuning, and gauge display. Includes all necessary sensors, brackets and wiring, along with a thoroughly

detailed instruction manual to ease installation and setup. Available in black or shiny, ceramic finish.

A high pressure fuel delivery system is required for operation of the Sniper EFI; #38-4510 Inline Fuel Delivery Kit is sold separately.

Not legal for use on pollution controlled vehicles.



38-4450

PART	DESCRIPTION	APPLICATION	REQD	PRICE
38-4450	ADAPTOR PLATE	SQUARE BORE TO SPREAD BORE	(AR)	\$6.95

PART	DESCRIPTION	APPLICATION	REQD	PRICE
38-4508	HOLLEY SNIPER EFI KIT	BLACK	(1)	\$1039.95
38-4509	HOLLEY SNIPER EFI KIT	SHINY	(1)	\$1039.95

Holley In-Tank Retrofit Fuel Modules



38-4598

With over 100 years of expertise in fuel systems, Holley is unrivaled in the industry. Holley In-Tank Retrofit Fuel Modules allow you to easily convert your truck's original fuel tank into a fuel-injection compatible tank with basic tools and no complexity. The universal, return-style systems fit fuel tanks up to 12" deep, and Holley's brilliant HydraMat (included) virtually eliminates any chance of fuel starvation or poor running conditions due to air entering the fuel system. The innovative

corrosion-free life in a low-profile design that can be rotated to fit in any position needed for your application. Available with either a 255 or 450 lph (liters per hour) fuel pump.

PART	DESCRIPTION	APPLICATION	REQD	PRICE
38-4598	RETROFIT FUEL MODULE-IN-TANK	255 LPH	(1)	\$491.95
38-4599	RETROFIT FUEL MODULE-IN-TANK	450 LPH	(1)	\$602.95

Holley EFI Fuel System Kit



38-4510

Holley EFI Fuel System Kit contains everything required to properly plumb a full return style fuel system. Includes 40 feet of 3/8" vapor guard fuel injection hose, a high pressure fuel injection pump, a set of pre and post fuel pump filters and all of the fittings required to install the system, including a fuel return bulkhead fitting for ease of return line installation in your factory fuel tank.

PART	DESCRIPTION	PRICE
38-4510	EFI FUEL SYSTEM KIT	\$399.95

Throttle Body Spacer

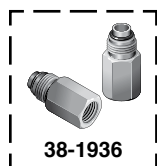

38-1936



38-1795



Improve performance and fuel economy ... The Throttle Body Spacer causes the fuel to travel further, which improves fuel dispersion making it easier for the fuel to ignite and burn thoroughly. Receive increased throttle response, a 10-15% improvement in torque and gas mileage increase of up to 8%. Easily installs between intake manifold and throttle body injection unit. Will not affect computer function.

Fuel Line Extension Set lengthens the fuel lines and is recommended for easier installation of throttle body spacers.

PART	DESCRIPTION	305	350	APPLICATION	REQD	PRICE
38-1795	THROTTLE BODY SPACER			W/TBI 87-91	(1)	\$44.95
38-1796	THROTTLE BODY SPACER			W/TBI 87-90	(1)	\$45.95
38-1797	THROTTLE BODY SPACER			W/TBI 91	(1)	\$99.95
38-1936	FUEL LINE EXTENSION SET	USE		W/TBI SPACER	(1)	\$39.95

Edelbrock 600 CFM Performer Series Carburetor

Direct Replacement for OE



38-4440

Bolts on and performs right out of the box - a direct replacement for stock Quadrajets. Calibrated to match Edelbrock Manifolds and others of similar design for a no-hassle combination.

These dependable carbs are made of durable components with no

plastic parts or power valves to blow. Their two-piece design with no gaskets below the fuel level means no leaks and easy adjustments without taking the carb off of the motor.

Comes with installation kit and instructions. Includes both timed and full vacuum ports for ignition advance.

#38-4440 - 600 cfm Electric Choke with square flange - Includes timed vacuum ports, EGR and fuel vapor outlet. Metering Jets: Primary .098, Secondary .095; Metering Rods: .073 x .047. Step-up Spring: Orange (5" Hg)

PART	DESCRIPTION	305	350	APPLICATION	REQD	PRICE
38-4440	EDELbrock PERFORMER CARB 600CFM			ELECTRIC CHOKE	(1)	\$519.95
	305 307		350 400	73-80		

1973-78 Performer Carbs require the use of #38-4708 Throttle Bracket. Performer Carb with #38-4692 Performer Manifold or cast iron center bolt head requires the use of #38-4701 EGR Spacer.

PART	DESCRIPTION	305	350	APPLICATION	REQD	PRICE
38-4692	PERFORMER MANIFOLD W/EGR	305 307	350 400	73-86	(1)	\$259.95
38-4708	THROTTLE BRACKET			PERFORMER CARB	(1)	\$52.95
38-4701	EGR SPACER			PERFORMER CARB	(1)	\$69.95

Fuel Lines



38-4449



38-4451

The Fuel Line and Filter Kit designed for Edelbrock Performer carbs includes a chromed hard steel line and Russell fuel filter. The Chromed Steel Fuel Line comes with a 3/8" barbed end and no filter.

PART	DESCRIPTION	APPLICATION	REQD	PRICE
38-4449	FUEL LINE & FILTER KIT	PERFORMER CARBS	(1)	\$39.95
38-4451	CHROMED STEEL FUEL LINE	PERFORMER CARBS	(1)	\$24.95



Performance Powr-Flo Throttle Body Spacers

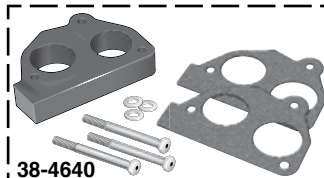

38-4640

Powr-Flo Throttle Body Spacers are CNC-machined from billet aluminum and feature a bore engineered to increase velocity of airflow into intake manifold. This allows more air to reach combustion chamber for denser air charge and increase in fuel efficiency. The result is improved throttle response and power gains in mid-range and upper rpm operating ranges. Includes gaskets, hardware and instructions for a simple, bolt-on installation with no other vehicle modifications required.

PART	DESCRIPTION	APPLICATION	REQD	PRICE
38-4640	POWR-FLO SPACER	305 350 87-91	(1)	\$84.95



Performance Stage 2 Quadrajets Carburetors

JET Performance starts with a complete disassembly of a hand-selected Quadrajets carburetor core that has been cleaned and inspected. The casting plugs are sealed with epoxy to prevent leak-down into the intake manifold. All circuits are checked for proper sizing and the calibration is checked for proper jets, primary metering rods and secondary metering rods. The carburetor is then reassembled using the highest quality components with a new float, choke pull-off and bronze throttle shaft bushings.

All Stage 2 Quadrajets carburetors undergo the following upgrades: fully recalibrated idle, off idle, main, accelerator pump and high speed circuits to match any modifications done to the engine such as intake manifold, headers, ignition or mild cam change. A Stage 2 carburetor delivers improved idle quality, instant throttle response and maximum torque and horsepower.

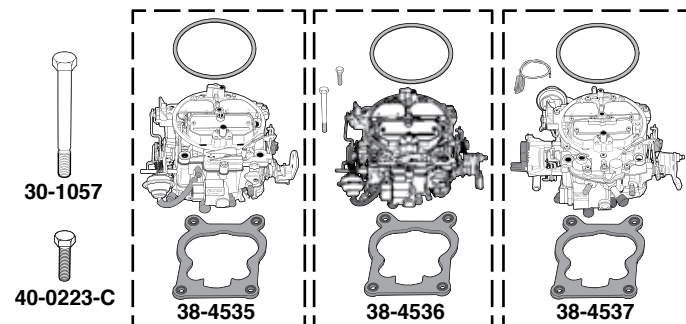

PART	DESCRIPTION	APPLICATION	REQD	PRICE
38-4535	QUADRAJET-750CFM DIVORCED CHOKE	V8 73	(1)	\$599.95
38-4536	QUADRAJET-750CFM DIVORCED CHOKE	V8 74-78	(1)	\$599.95
38-4537	QUADRAJET-750CFM ELECTRIC CHOKE	V8 79-86	(1)	\$599.95
30-1057	CARB MOUNTING BOLT-FRONT		(2)	\$.65
40-0223-C	CARB MOUNTING BOLT-REAR		(2)	\$.95

JET Adjustable Fuel Pressure Regulator Kit



38-1937

The JET Performance Adjustable Fuel Pressure Regulator Kit is a direct replacement for the factory unit and contains a billet adjustable fuel pressure regulator with a steel insert on the adjuster to prevent stripped threads. Includes all necessary gaskets and a heavy-duty replacement diaphragm. The fuel pressure regulator kit allows for precise tuning of fuel pressure to accompany other performance modifications such as performance air filters, air intake kits, exhaust system modifications, throttle body spacers, performance camshafts and intake manifold upgrades, etc. Restores lost performance due to a worn out stock regulator. Kit reuses factory spring.

PART	DESCRIPTION	APPLICATION	REQD	PRICE
38-1937	ADJ FUEL PRESSURE REGULATOR KIT	TBI GAS 87-91	(1)	\$119.95

Rear Auxiliary Heater (Floor Mounted)

1982-91 Chevy & GMC Suburban

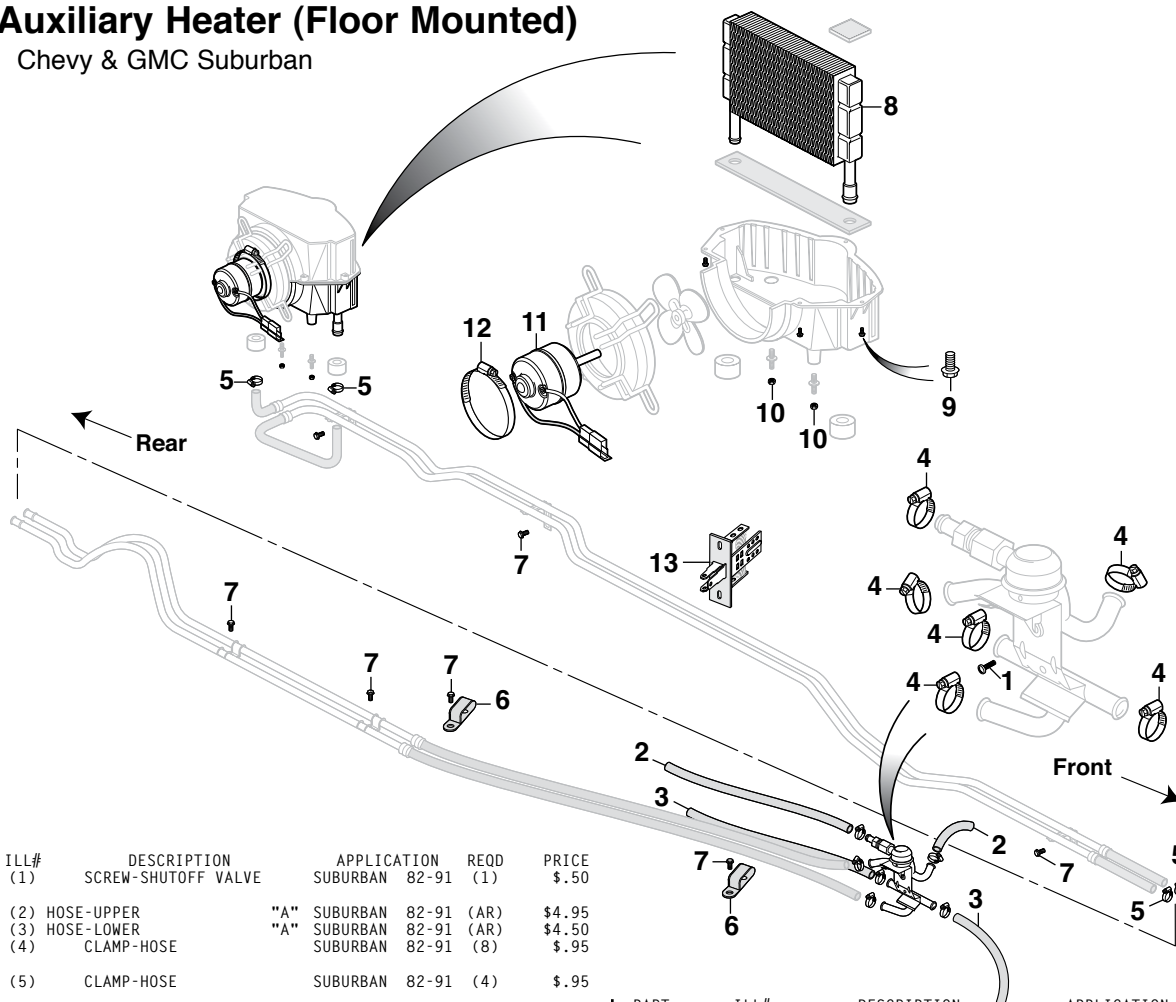

PART	ILL#	DESCRIPTION	APPLICATION	REQD	PRICE
30-0963	(1)	SCREW-SHUTOFF VALVE	SUBURBAN 82-91	(1)	\$.50
32-1930	(2)	HOSE-UPPER	"A" SUBURBAN 82-91 (AR)	(1)	\$4.95
32-1935	(3)	HOSE-LOWER	"A" SUBURBAN 82-91 (AR)	(1)	\$4.50
30-3424	(4)	CLAMP-HOSE	SUBURBAN 82-91 (8)	(8)	\$.95
30-3424	(5)	CLAMP-HOSE	SUBURBAN 82-91 (4)	(4)	\$.95
32-0802	(6)	BRACKET-HOSE ASSEMBLY	SUBURBAN 82-91 (AR)	(1)	\$9.95
30-0976	(7)	BOLT-BRACKET	SUBURBAN 82-91 (AR)	(1)	\$.95
32-2531	(8)	HEATER CORE	SUBURBAN 82-91 (1)	(1)	\$56.95

PART	ILL#	DESCRIPTION	APPLICATION	REQD	PRICE
30-0475	(9)	SCREW	SUBURBAN 82-91 (5)	(5)	\$.45
38-5352	(10)	NUT-CORE CASE/FLOOR	SUBURBAN 82-91 (2)	(2)	\$4.95
32-2432	(11)	BLOWER MOTOR	SUBURBAN 82-91 (1)	(1)	\$59.95
30-3409	(12)	CLAMP-BLOWER MOTOR	SUBURBAN 82-91 (1)	(1)	\$1.65
36-0705	(13)	RESISTOR-BLOWER MOTOR	SUBURBAN 82-91 (1)	(1)	\$9.95

Note: "A" Must be sized and cut to fit.

Engine Oil Cooler Hose Assemblies

1985-91 Chevy Blazer, Suburban

1985-91 GMC Jimmy, Suburban

Models with
Auxiliary Oil Cooler

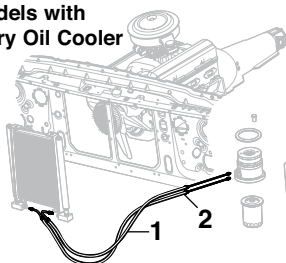

Models without
Auxiliary Oil Cooler

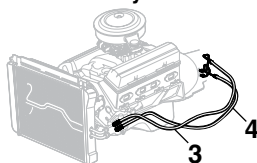

PART	ILL#	DESCRIPTION	APPLICATION	REQD	PRICE
Models with Auxiliary Oil Cooler					
32-1860	(1)	HOSE-COOLER-LH	2WD 305 350 85-91	(1)	\$79.95
32-1860	(1)	HOSE-COOLER-LH	2WD 454 85-90	(1)	\$79.95
32-1862	(1)	HOSE-COOLER-LH	4WD 305 350 85-91	(1)	\$34.95
32-1863	(2)	HOSE-COOLER-RH	4WD 305 350 85-91	(1)	\$34.95
Models without Auxiliary Oil Cooler					
32-1864	(3)	HOSE-ENG/RAD-UPPER	DIESEL 85-91	(1)	\$30.95
32-1865	(4)	HOSE-ENG/RAD-LOWER	DIESEL 85-91	(1)	\$32.95

Air Cleaner Components

1973-91 Chevy Blazer, Suburban

1973-91 GMC Jimmy, Suburban

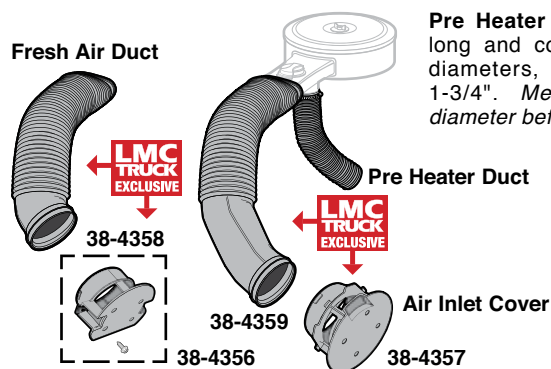

Pre Heater Duct is 18" long and comes in two diameters, 1-1/2" and 1-3/4". Measure your diameter before ordering.

PART	DESCRIPTION	APPLICATION	REQD	PRICE
38-4356	AIR INLET COVER	CHEVY GMC 73-80	(1)	\$34.95
38-4357	AIR INLET COVER	CHEVY GMC 81-86	(1)	\$34.95
38-4358	DUCT-FRESH AIR V8 4" DIA X 23"	CHEVY GMC 79-80	(1)	\$24.95
38-4359	DUCT-FRESH AIR V8 4" DIA X 26"	CHEVY GMC 81-86	(1)	\$24.95
38-4350	DUCT-PRE HEATER 1-1/2" DIA X 18"	CHEVY GMC 79-91	(1)	\$9.95
38-4352	DUCT-PRE HEATER 1-3/4" DIA X 18"	CHEVY GMC 79-91	(1)	\$9.95

Heater Core & Blower Motor Parts

1973-91 Chevy Blazer, Suburban

1973-91 GMC Jimmy, Suburban

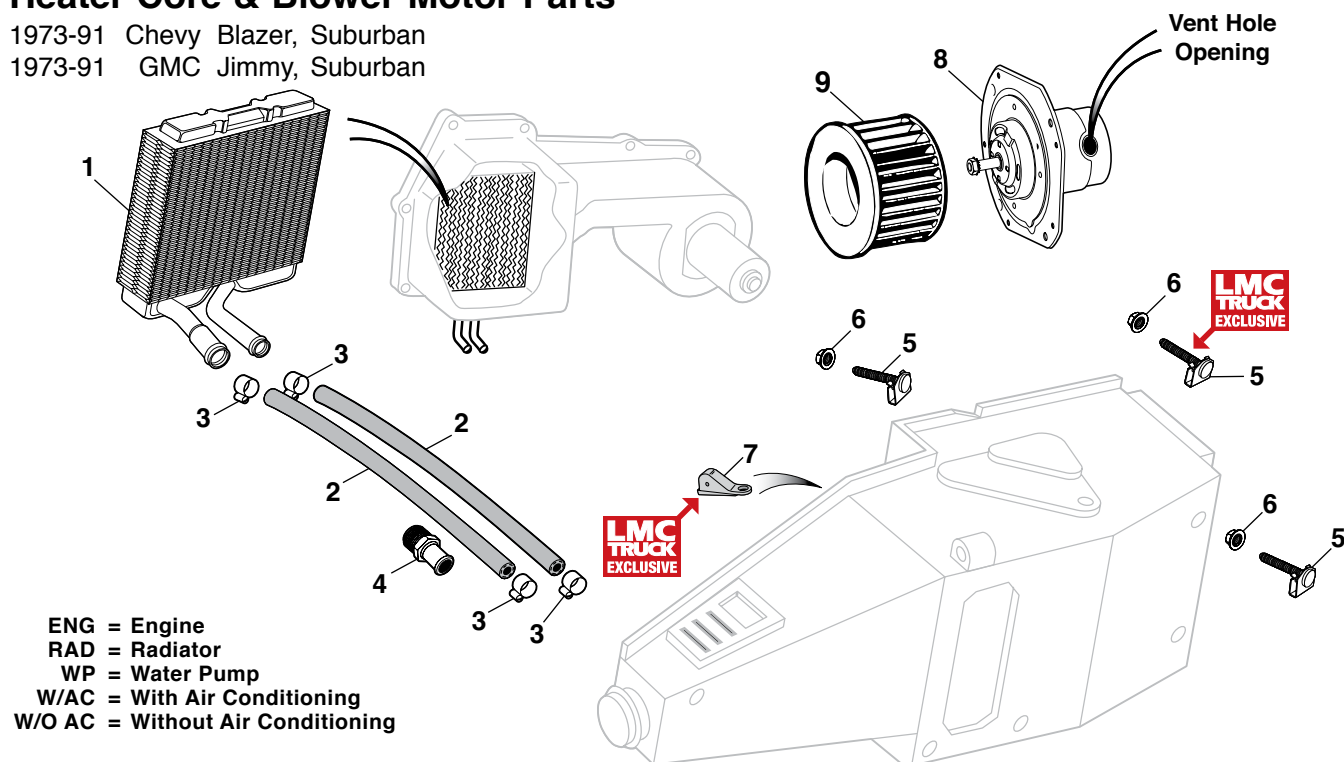

ENG = Engine
RAD = Radiator
WP = Water Pump
W/AC = With Air Conditioning
W/O AC = Without Air Conditioning

Blower Motor/Fan Note: Replacement blower motors and fans are "Bolt-on" type; the fan is attached to the motor shaft with a nut. Many of the original GM fans and motors were a "Press-on" type and cannot be used with "Bolt-on" fans and motors, both the motor and fan must be replaced if your original configuration was "Press-on". (All replacement motor shafts are 5/16" diameter.)

PART	ILL#	DESCRIPTION	APPLICATION	REQD	PRICE
Heater Core					
32-2530	(1)	HEATER CORE	W/AC CHEVY GMC 73-91	(1)	\$49.95
32-2535		HEATER CORE	W/O AC CHEVY GMC 73-91	(1)	\$44.95
32-1930	(2)	HOSE-HTR TO ENG-5/8"	5FT CHEVY GMC 73-91	(1)	\$4.95
32-1935		HOSE-HTR TO RAD/WP-3/4"	5FT CHEVY GMC 73-91	(1)	\$4.50
30-3424	(3)	CLAMP-HOSE	CHEVY GMC 73-91	(AR)	\$.95
32-1926	(4)	FITTING-HEATER HOSE	5/8" HOSE 73-86	(AR)	\$4.95
32-1927		FITTING-HEATER HOSE	3/4" HOSE 73-86	(AR)	\$5.95
30-1149	(5)	STUD-HEATER BOX	CHEVY GMC 73-91	(AR)	\$5.95
40-0821-C	(6)	NUT-HEATER BOX	CHEVY GMC 73-91	(AR)	\$.35
32-2489	(7)	CONNECTOR-DIVERTER LINK	W/AC CHEVY GMC 73-91	(1)	\$5.95
Blower Motor / Fan					
32-2420	(8)	BLOWER MOTOR	W/AC CHEVY GMC 73-76	(1)	\$29.95
32-2450	(9)	BLOWER FAN	W/AC CHEVY GMC 73-76	(1)	\$24.95
32-2430		BLOWER MOTOR	"A" W/AC CHEVY GMC 77	(1)	\$29.95
32-2455		BLOWER FAN	"A" W/AC CHEVY GMC 77	(1)	\$21.95
32-2420		BLOWER MOTOR	"B" W/AC CHEVY GMC 77	(1)	\$29.95
32-2450		BLOWER FAN	"B" W/AC CHEVY GMC 77	(1)	\$24.95

PART	ILL#	DESCRIPTION	W/AC	CHEVY	GMC	REQD	PRICE
32-2430		BLOWER MOTOR	W/AC	CHEVY	GMC 78-91	(1)	\$29.95
32-2455		BLOWER FAN	W/AC	CHEVY	GMC 78-91	(1)	\$21.95
32-2420		BLOWER MOTOR	W/O AC	CHEVY	GMC 73-76	(1)	\$29.95
43-2450-C		BLOWER FAN	"C"	W/O AC	CHEVY GMC 73-76	(1)	\$37.95
32-2450		BLOWER FAN	"D"	W/O AC	CHEVY GMC 73-76	(1)	\$24.95
32-2430		BLOWER MOTOR	"A"	W/O AC	CHEVY GMC 77-81	(1)	\$29.95
32-2455		BLOWER FAN	"A"	W/O AC	CHEVY GMC 77-81	(1)	\$21.95
32-2420		BLOWER MOTOR	"B"	W/O AC	CHEVY GMC 77-81	(1)	\$29.95
43-2450-C		BLOWER FAN	"B"	W/O AC	CHEVY GMC 77-81	(1)	\$37.95
32-2430		BLOWER MOTOR	"A"	W/O AC	CHEVY GMC 82-87	(1)	\$29.95
32-2452		BLOWER FAN	"A"	W/O AC	CHEVY GMC 82-87	(1)	\$24.95
32-2420		BLOWER MOTOR	"B"	W/O AC	CHEVY GMC 82-87	(1)	\$29.95
43-2450-C		BLOWER FAN	"B"	W/O AC	CHEVY GMC 82-87	(1)	\$37.95
32-2420		BLOWER MOTOR	W/O AC	CHEVY	GMC 88-91	(1)	\$29.95
32-2452		BLOWER FAN	W/O AC	CHEVY	GMC 88-91	(1)	\$24.95

Note: "A" Blower motor has 11/16" vent hole.
"B" Blower motor has 7/8" vent hole.
"C" Fan is 2-5/8" high.
"D" Fan is 3-5/8" high.

Extra Heavy-Duty Auto Dolly Set Makes Moving Your Vehicle Easy



38-0328

XHD Auto Dolly Set, with 7,000 lbs. rating, makes it easy for one person to move a car, truck or SUV into a tight spot. Made of 1/4" thick mild steel x 12" x 16" formed plate and features 3" diameter by 1-3/16" wide swivel ball bearing caster wheels, one equipped with locking safety brake. Use on level, smooth surfaces.

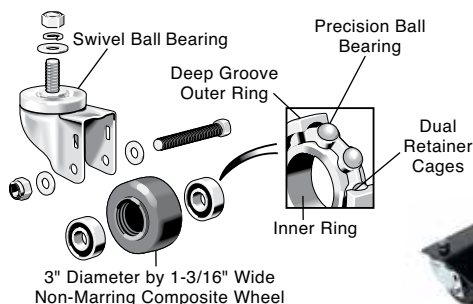

LMC TRUCK EXCLUSIVE

PART	DESCRIPTION	APPLICATION	PRICE
38-0328	XHD TRUCK DOLLY SET OF 4	7,000 LB CAPACITY	\$154.95

Temperature Control Assemblies and Parts

1973-91 Chevy Blazer, Suburban
1973-91 GMC Jimmy, Suburban

W/AC = With Air Conditioning

W/O AC = Without Air Conditioning

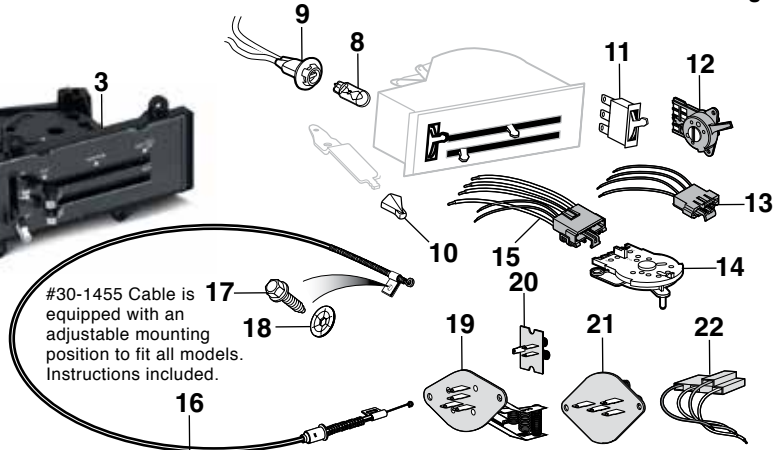
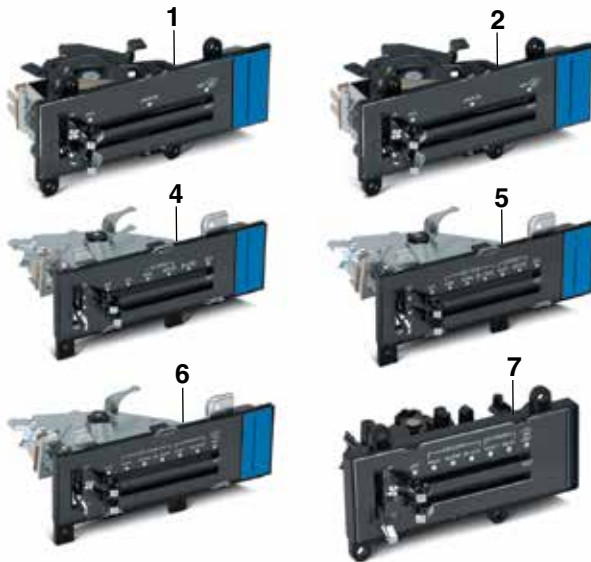

PART	ILL#	DESCRIPTION	APPLICATION	REQD	PRICE
32-0635	(1)	TEMP CONTROL ASSEMBLY	"A" W/O AC	74-80 (1)	\$79.95
32-0636	(2)	TEMP CONTROL ASSEMBLY	"B" W/O AC	74-82 (1)	\$79.95
32-0638	(3)	TEMP CONTROL ASSEMBLY	"B" W/O AC	83-91 (1)	\$79.95
32-0645	(4)	TEMP CONTROL ASSEMBLY	W/AC	74-75 (1)	\$79.95
32-0646	(5)	TEMP CONTROL ASSEMBLY	"C" W/AC	76-77 (1)	\$79.95
32-0647	(6)	TEMP CONTROL ASSEMBLY	"D" W/AC	77-82 (1)	\$79.95

PART	ILL#	DESCRIPTION	APPLICATION	REQD	PRICE
32-0648	(7)	TEMP CONTROL ASSEMBLY	W/AC 83-91	(1)	\$79.95
36-0224	(8)	BULB-TEMP CONTROL	CHEVY GMC 73-91	(1)	\$.49
36-0420	(9)	SOCKET-TEMP CONTROL	CHEVY GMC 73-82	(1)	\$3.25
36-0410		SOCKET-TEMP CONTROL	CHEVY GMC 83-91	(1)	\$3.95
30-2624	(10)	KNOB-HEATER/AC	CHROME CHEVY GMC 73-91	(AR)	\$6.95
36-0678	(11)	FAN SWITCH	W/AC CHEVY GMC 73-82	(1)	\$14.95
36-0677		FAN SWITCH	W/O AC CHEVY GMC 73-82	(1)	\$12.95
36-0679	(12)	FAN SWITCH	CHEVY GMC 83	(1)	\$8.95
36-0681		FAN SWITCH	CHEVY GMC 84-91	(1)	\$7.95
36-0587	(13)	CONNECTOR-FAN SWITCH	CHEVY GMC 83-91	(1)	\$21.95
36-0768	(14)	ROTARY SELECT SWITCH	W/AC CHEVY GMC 83-91	(1)	\$27.95
36-0589	(15)	CONNECTOR-ROTARY SWITCH	CHEVY GMC 83-91	(1)	\$46.95
30-1455	(16)	CONTROL CABLE-ADJUSTABLE	W/AC 73-91	(1)	\$29.95
29-0315	(17)	SCREW-HEATER CABLE	CHEVY GMC 73-91	(AR)	\$.65
31-0896	(18)	PUSH NUT	CHEVY GMC 73-91	(AR)	\$.45
32-2406	(19)	BLOWER RESISTOR	W/AC CHEVY GMC 73-91	(1)	\$11.95
32-2407	(20)	BLOWER RESISTOR "E"	W/O AC CHEVY GMC 73-91	(1)	\$9.95
32-2408	(21)	BLOWER RESISTOR "F"	W/O AC CHEVY GMC 73-91	(1)	\$20.95
32-2405	(22)	CONNECTOR-BLOWER RESISTOR	FITS 32-2408	(1)	\$5.95

Note: "A" With 3-speed fan switch.
"B" With 4-speed fan switch.
"C" Blower speed is high when in Max A/C position.
"D" Blower speed is variable when in Max A/C position.
"E" Resistor has three terminals.
"F" Resistor has four terminals.

Vent Assemblies and Outlets

1973-91 Chevy Blazer, Suburban
1973-91 GMC Jimmy, Suburban

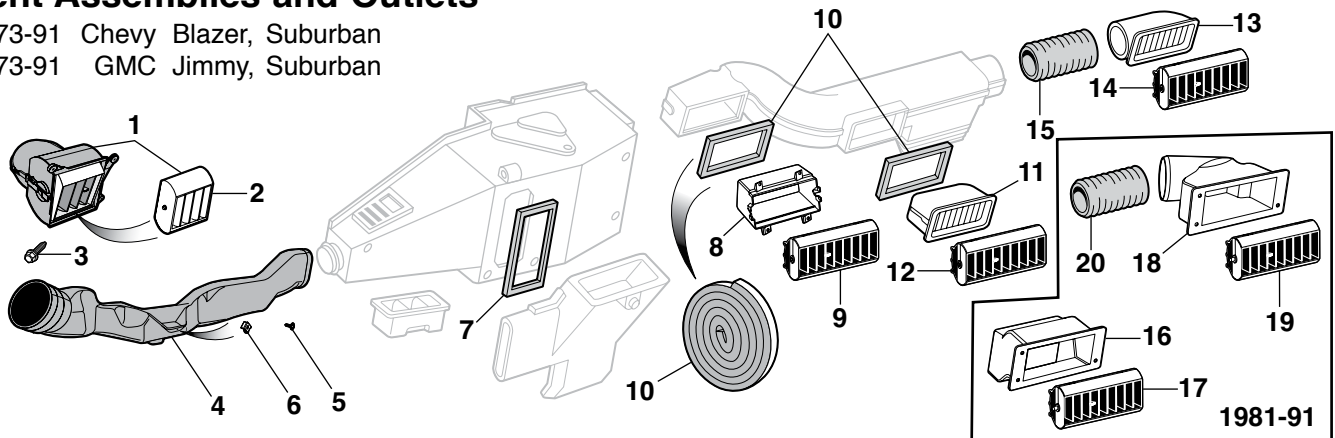

PART	ILL#	DESCRIPTION	APPLICATION	REQD	PRICE
38-5250	(1)	VENT ASSEMBLY-LH	CHEVY GMC 73-91	(1)	\$24.95
38-5266	(2)	VENT OUTLET-LH	CHEVY GMC 73-91	(1)	\$19.95
29-0315	(3)	SCREW-AIR DUCT OUTLET	CHEVY GMC 73-91	(6)	\$.65
38-5268	(4)	AIR DUCT OUTLET-LH "A"	CHEVY GMC 73-91	(1)	\$24.95
30-0572	(5)	SCREW-AIR DUCT OUTLET	CHEVY GMC 73-91	(1)	\$.45
30-0365	(6)	U-NUT-AIR DUCT OUTLET	CHEVY GMC 73-91	(1)	\$.45
30-2350	(7)	GASKET-AIR DIST DUCT	CHEVY GMC 73-91	(1)	\$3.95
38-5254	(8)	ADAPTOR-CENTER-LH	CHEVY GMC 73-91	(1)	\$16.95
38-5264	(9)	VENT OUTLET-CENTER-LH	CHEVY GMC 73-91	(1)	\$19.95
30-2380	(10)	SEAL-VENT	CHEVY GMC 73-91	(1)	\$3.95

PART	ILL#	DESCRIPTION	APPLICATION	REQD	PRICE
38-5258	(11)	VENT ASSEMBLY-CENTER-RH	CHEVY GMC 73-80	(1)	\$24.95
38-5264	(12)	VENT OUTLET-CENTER-RH	CHEVY GMC 73-80	(1)	\$19.95
30-2380	(10)	SEAL-ASSEMBLY-CENTER-RH	CHEVY GMC 73-80	(1)	\$3.95
38-5260	(13)	VENT ASSEMBLY-RH	CHEVY GMC 73-80	(1)	\$24.95
38-5264	(14)	VENT OUTLET-RH	CHEVY GMC 73-80	(1)	\$19.95
32-1910	(15)	HEATER DUCT HOSE	CHEVY GMC 73-80	(1)	\$29.95
38-5259	(16)	ADAPTOR-CENTER-RH	CHEVY GMC 81-91	(1)	\$9.95
38-5262	(17)	VENT OUTLET-CENTER-RH	CHEVY GMC 81-91	(1)	\$19.95
38-5261	(18)	ADAPTOR-RH	CHEVY GMC 81-91	(1)	\$16.95
38-5262	(19)	VENT OUTLET-RH	CHEVY GMC 81-91	(1)	\$19.95
32-1910	(20)	HEATER DUCT HOSE	CHEVY GMC 81-91	(1)	\$29.95

Note: "A" Air duct outlet has a lower deflector built in.

Radiator and Hoses

1973-91 Chevy Blazer, Suburban

1973-91 GMC Jimmy, Suburban

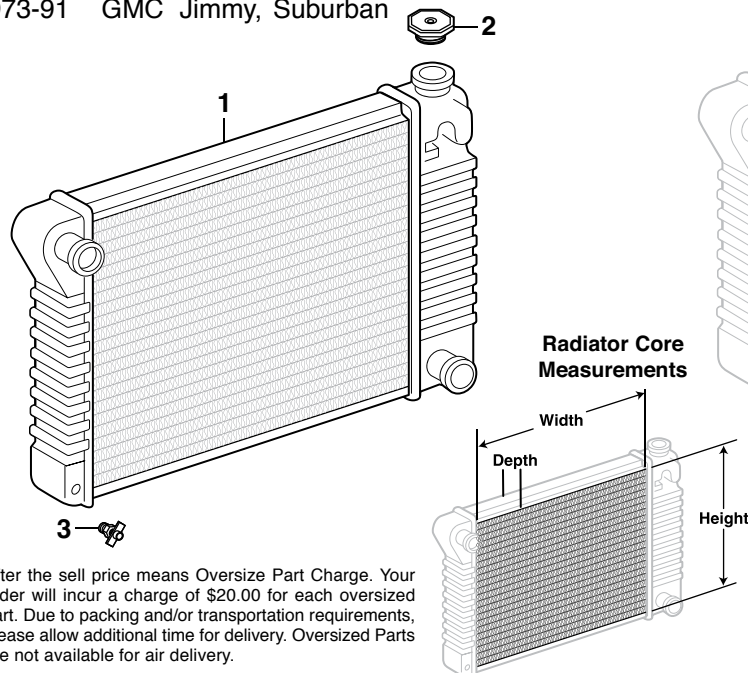

*After the sell price means Oversize Part Charge. Your order will incur a charge of \$20.00 for each oversized part. Due to packing and/or transportation requirements, please allow additional time for delivery. Oversized Parts are not available for air delivery.

Radiator Core Size: The height and width of the central part of the radiator that consists of parallel rows of tubes and fins.

Transmission Oil Coolers: These radiators are equipped with automatic transmission oil coolers. The oil cooler portion of the radiator is not used on manual transmission trucks.

Rows: The number of parallel rows of tubes in the radiator core.

There are many factors that determine which radiator is used in your vehicle. Measure the tube and fin area of your radiator and match it up to the Radiator Core Size Chart to find out which one you need.

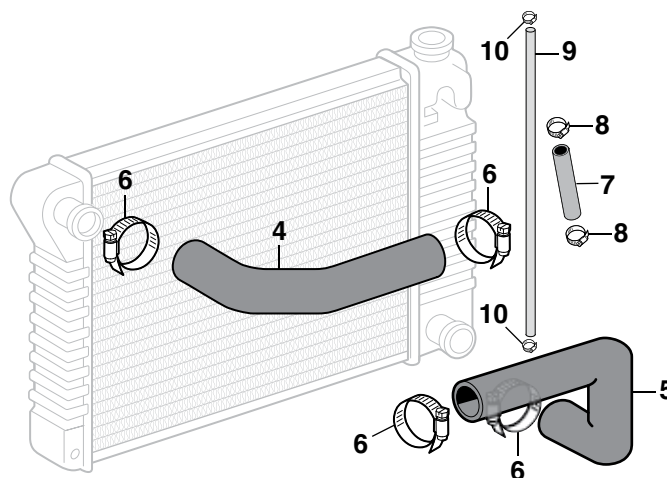

Radiator Part #	Radiator Core Size			
32-2934	17" H x	28-1/4" W x	2-1/2" D •	2 Row
32-2944	17" H x	28-1/4" W x	1-1/4" D •	1 Row
32-2945	21" H x	28-1/4" W x	1-1/4" D •	1 Row
32-2946	20-5/8" H x	28-1/4" W x	2-1/4" D •	2 Row

W/AC = With Factory Air Conditioning

PART	ILL#	DESCRIPTION	APPLICATION	REQD	PRICE
Radiator 250 6 Cylinder Engine					
32-2944	(1)	RADIATOR	250 CHEVY GMC 73-82	(1)	\$149.95*
Radiator 305 V8 Engine					
32-2944		RADIATOR	305 CHEVY GMC 77-87	(1)	\$149.95*
32-2945		RADIATOR	305 CHEVY GMC 77-87	(1)	\$229.95*
Radiator 307 V8 Engine					
32-2944		RADIATOR	307 CHEVY GMC 73	(1)	\$149.95*
Radiator 350 V8 Engine					
32-2934		RADIATOR	350 CHEVY GMC 73-77	(1)	\$239.95*
32-2944		RADIATOR	350 CHEVY GMC 73-91	(1)	\$149.95*
32-2945		RADIATOR	350 CHEVY GMC 78-91	(1)	\$229.95*
32-2946		RADIATOR	350 CHEVY GMC 78-91	(1)	\$259.95*
Radiator 400 V8 Engine					
32-2945		RADIATOR	400 CHEVY GMC 75-80	(1)	\$229.95*
Radiator 454 V8 Engine					
32-2946		RADIATOR	454 SUBURBAN 73-87	(1)	\$259.95*
32-2945		RADIATOR	454 SUBURBAN 81-87	(1)	\$229.95*

PART	ILL#	DESCRIPTION	APPLICATION	REQD	PRICE
32-0025	(2)	RADIATOR CAP	CHEVY GMC 73-77	(1)	\$4.95
32-0035		RADIATOR CAP	CHEVY GMC 78-91	(1)	\$3.49
32-0080	(3)	RADIATOR DRAIN TAP-1/4" NPT	CHEVY GMC 73-91	(1)	\$3.95
32-1655	(4)	HOSE-TOP "A"	250 CHEVY GMC 73-79	(1)	\$12.95
32-1660		HOSE-TOP	250 CHEVY GMC 79-82	(1)	\$12.95
32-1635		HOSE-TOP 305	CHEVY GMC 73-79	(1)	\$10.95
32-1675		HOSE-TOP "A" 305	CHEVY GMC 80-88	(1)	\$8.95
32-1629		HOSE-TOP "A" 350	CHEVY GMC 89-91	(1)	\$12.95
32-1670		HOSE-TOP "A"	454 SUBURBAN 73-79	(1)	\$19.95
32-1675		HOSE-TOP	454 SUBURBAN 80-86	(1)	\$8.95
32-1631		HOSE-TOP W/AC	454 SUBURBAN 86	(1)	\$19.95
32-1633		HOSE-TOP	454 SUBURBAN 89-91	(1)	\$10.95
32-1628		HOSE-TOP	6.2L DSL CHEVY GMC 82-91	(1)	\$13.95
32-1725	(5)	HOSE-BOTTOM	250 CHEVY GMC 73-76	(1)	\$12.95
32-1722		HOSE-BOTTOM	250 CHEVY GMC 77-82	(1)	\$18.95
32-1750		HOSE-BOTTOM 305	CHEVY GMC 73-83	(1)	\$12.95
32-1724		HOSE-BOTTOM 305	CHEVY GMC 84-91	(1)	\$10.95
32-1755		HOSE-BOTTOM	454 SUBURBAN 73-91	(1)	\$9.95
32-1721		HOSE-BOTTOM	6.2L DSL CHEVY GMC 82-91	(1)	\$12.95
30-3426	(6)	CLAMP-RADIATOR-HOSE	CHEVY GMC 73-91	(4)	\$.95
32-1836	(7)	HOSE-BYPASS	454 SUBURBAN 73-88	(1)	\$4.95
30-3424	(8)	CLAMP-BYPASS HOSE	454 SUBURBAN 73-88	(2)	\$.95
32-1938	(9)	OVERFLOW HOSE-3/8" X 2FT	CHEVY GMC 73-91	(1)	\$2.45
32-1939		OVERFLOW HOSE-3/8" X 4FT	CHEVY GMC 73-91	(1)	\$4.95
30-3410	(10)	CLAMP-OVERFLOW HOSE	CHEVY GMC 73-91	(2)	\$.95

Note: "A" Cut to fit.

Universal Coolant Overflow Kit



Universal Coolant Overflow Kit includes coolant overflow tank with steel wire mounting bracket that holds over two quarts of coolant and measures 6" wide x 4-1/2" deep x 7-1/2" tall. It comes with four feet of hose, attaching hardware and easy-to-follow instructions. Fluid levels can easily be read without removing the twist-on style cap.

PART	DESCRIPTION	REQD	PRICE
36-4086	UNIVERSAL COOLANT OVERFLOW KIT	(1)	\$16.95

Radiator Components

1973-91 Chevy Blazer, Suburban

1973-91 GMC Jimmy, Suburban

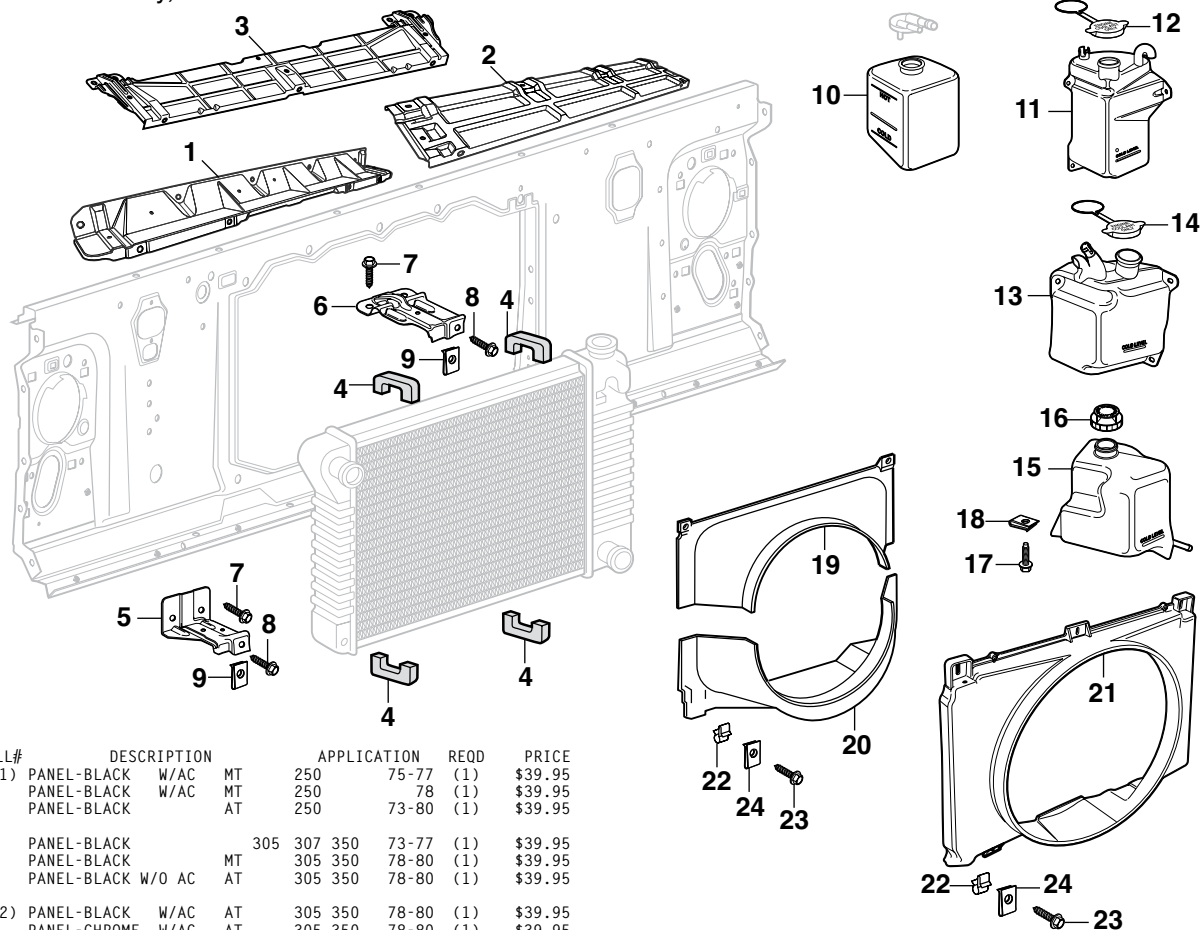

PART	ILL#	DESCRIPTION	APPLICATION	REQD	PRICE
32-0982	(1)	PANEL-BLACK W/AC MT	250 75-77	(1)	\$39.95
32-0982		PANEL-BLACK W/AC MT	250 78	(1)	\$39.95
32-0982		PANEL-BLACK AT	250 73-80	(1)	\$39.95
32-0982		PANEL-BLACK 305	307 73-77	(1)	\$39.95
32-0982		PANEL-BLACK MT	305 78-80	(1)	\$39.95
32-0982		PANEL-BLACK W/O AC AT	305 78-80	(1)	\$39.95
32-0984	(2)	PANEL-BLACK W/AC AT	305 78-80	(1)	\$39.95
38-1858		PANEL-CHROME W/AC AT	305 78-80	(1)	\$39.95
32-0984		PANEL-BLACK AT	305 78-80	(1)	\$39.95
38-1858		PANEL-CHROME AT	305 78-80	(1)	\$39.95
32-0984		PANEL-BLACK 400	75-80	(1)	\$39.95
38-1858		PANEL-CHROME 400	75-80	(1)	\$39.95
32-0984		PANEL-BLACK 454	75-80	(1)	\$39.95
38-1858		PANEL-CHROME 454	75-80	(1)	\$39.95
32-0988	(3)	PANEL-BLACK 454	81-84	(1)	\$22.95
32-0970	(4)	SUPPORT PAD 250	CHEVY GMC 73-80	(4)	\$4.95
32-0976		SUPPORT PAD-UPPER 250	BLZ JIM 81-82	(2)	\$4.95
32-0973		SUPPORT PAD-LOWER 250	BLZ JIM 81-82	(2)	\$4.95
32-0970		SUPPORT PAD 305	307 73-78	(4)	\$4.95
32-0970		SUPPORT PAD MT 305	350 79-80	(4)	\$4.95
32-0971		SUPPORT PAD W/AC AT 305	350 79-80	(4)	\$4.95
32-0970		SUPPORT PAD W/O AC AT 305	350 79-80	(4)	\$4.95
32-0976		SUPPORT PAD-UPPER 305	350 81-91	(2)	\$4.95
32-0973		SUPPORT PAD-LOWER 305	350 81-91	(2)	\$4.95
32-0972		SUPPORT PAD 400	454 73-77	(4)	\$4.95
32-0972		SUPPORT PAD W/AC 400	454 78-80	(4)	\$4.95
32-0971		SUPPORT PAD W/O AC 400	454 78-80	(4)	\$4.95
32-0972		SUPPORT PAD "A" 454	81-91	(4)	\$4.95
32-0975		SUPPORT PAD "B" 454	81-91	(4)	\$4.95
32-0972		SUPPORT PAD DIESEL	CHEVY GMC 82-91	(4)	\$4.95
32-0942	(5)	BRACKET-SIDE MOUNT-LH 250	BLZ JIM 81-82	(1)	\$9.95
32-0943		BRACKET-SIDE MOUNT-RH 250	BLZ JIM 81-82	(1)	\$9.95
32-0942		BRACKET-SIDE MNT-LH 305	350 CHEVY GMC 81-84	(1)	\$9.95
32-0943		BRACKET-SIDE MNT-RH 305	350 CHEVY GMC 81-84	(1)	\$9.95
32-0944	(6)	BRACKET-TOP MNT-LH 305	350 CHEVY GMC 81-91	(1)	\$9.95
32-0945		BRACKET-TOP MNT-RH 305	350 CHEVY GMC 81-91	(1)	\$9.95

Note: "A" With heavy-duty radiator.
"B" Without heavy-duty radiator.

W/AC = With Factory Air Conditioning
W/O AC = Without Factory Air Conditioning
MT = Manual Transmission
AT = Automatic Transmission

PART	ILL#	DESCRIPTION	APPLICATION	REQD	PRICE
30-0230	(7)	BOLT-BRACKET/SUPPORT	CHEVY GMC 81-91	(4)	\$.95
30-0591	(8)	SCREW-SHROUD-UPPER	CHEVY GMC 81-91	(2)	\$.95
30-0948	(9)	U-NUT-SHROUD-UPPER	CHEVY GMC 81-91	(2)	\$.95
32-0090	(10)	RADIATOR OVERFLOW TANK	CHEVY GMC 73	(1)	\$46.95
32-0092	(11)	RADIATOR OVERFLOW TANK	CHEVY GMC 74-80	(1)	\$17.95
32-0106	(12)	CAP	CHEVY GMC 74-80	(1)	\$2.95
32-0094	(13)	RADIATOR OVERFLOW TANK	CHEVY GMC 81-84	(1)	\$19.95
32-0106	(14)	CAP	CHEVY GMC 81-84	(1)	\$2.95
32-0096	(15)	RADIATOR OVERFLOW TANK	CHEVY GMC 85-91	(1)	\$19.95
32-0108	(16)	CAP	CHEVY GMC 85-91	(1)	\$2.95
29-0366	(17)	BOLT-TANK	CHEVY GMC 85-91	(3)	\$.60
29-0515	(18)	NUT-TANK	CHEVY GMC 85-91	(3)	\$.65
32-2860	(19)	SHROUD-UPPER	350 76-77	(1)	\$29.95
32-2855	(20)	SHROUD-LOWER	350 76-77	(1)	\$29.95
32-2860		SHROUD-UPPER MT	305 350 78-80	(1)	\$29.95
32-2855		SHROUD-LOWER MT	305 350 78-80	(1)	\$29.95
32-2860		SHROUD-UPPER W/O AC AT	305 350 78-80	(1)	\$29.95
32-2855		SHROUD-LOWER W/O AC AT	305 350 78-80	(1)	\$29.95
32-2832		SHROUD-UPPER W/AC	305 350 CHEVY GMC 81-91	(1)	\$39.95
32-2834		SHROUD-UPPER W/O AC	305 350 CHEVY GMC 81-91	(1)	\$19.95
32-2833		SHROUD-LOWER	305 350 CHEVY GMC 81-91	(1)	\$29.95
32-2850	(21)	SHROUD-IPC	454 SUBURBAN 73-88	(1)	\$49.95
30-1621	(22)	CLIP-SHROUD-LOWER	CHEVY GMC 73-80	(2)	\$1.95
30-0591	(23)	SCREW-SHROUD-LOWER	CHEVY GMC 81-91	(2)	\$.95
30-0948	(24)	U-NUT-SHROUD-LOWER	CHEVY GMC 81-91	(2)	\$.95

Dual Electric Cooling Fan Assembly ... For Improved Cooling, Fuel Economy and Power



Part #	Size	Motor	CFM	Amp Draw
38-4889	26"W X 15"H X 3.23"D	2 X 130 watt	2310	14.4
38-4890	26"W X 15"H X 3.62"D	2 X 160 watt	2600	24.8

IMPROVES Dual Electric Cooling Fan Assembly provides increased horsepower and improved MPG. Electric fans provide increased cooling at idle when needed most and eliminate the draw of a mechanical engine-driven fan. Increased airflow across A/C condenser gives cooler, more consistent A/C temperatures at low engine speeds.



Dual Electric Fan Assemblies have a quiet S-blade design and include a wiring harness, relay, adjustable fan temperature switch, mounting brackets and installation instructions.

A/C Cooling Fan Harness activates the electric cooling fan when the A/C compressor clutch is engaged. Kit includes heavy-gauge wire harness, relay, 30 amp fuse, electrical connections and installation instructions.

PART	DESCRIPTION	APPLICATION	REQD	PRICE
Models with 26" or 28" Wide Radiators				
38-4889	COOLING FAN ASSEMBLY-DUAL 12"	2310 CFM	(1)	\$359.95
38-4890	COOLING FAN ASSEMBLY-DUAL 12"	2600 CFM	(1)	\$369.95
38-4897	MOUNTING BRACKET KIT		(1)	\$24.95
Accessories				
38-4898	A/C HARNESS W/RELAY		(1)	\$38.95

Air Conditioning Compressor Upgrade



Air Conditioning Compressor Upgrade is an all new, bolt-in aluminum 10 cylinder compressor that replaces the cast iron, 6 cylinder axial A6 style compressor originally equipped. Features an aluminum body that is 52% lighter than original material and has a more efficient design that yields less engine drag thus increasing fuel efficiency and improving engine and cooling system performance. Fits original axial compressor mounting brackets and hose assemblies and is compatible with R12 and R134A refrigerant.

PART	DESCRIPTION	APPLICATION	REQD	PRICE
32-2701	COMPRESSOR W/CLUTCH-PLAIN	CHEVY GMC 73-84	(1)	\$449.95

Electric Cooling Fan Kit Keeps Your Engine Cool

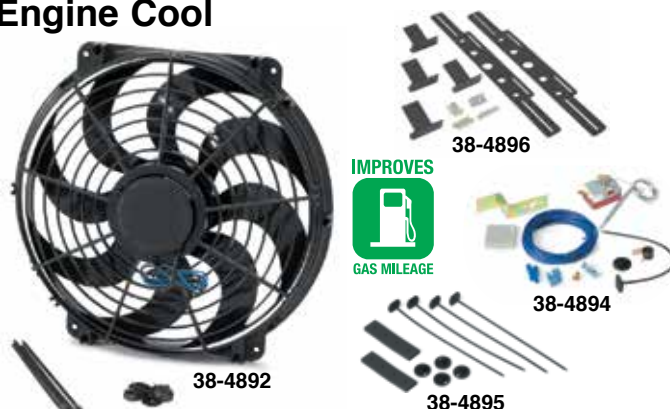

Electric Cooling Fan and high-performance motor give maximum air delivery while working off the electrical system. Fan blade and shroud are constructed of glass-filled nylon for strength and durability; includes mounting hardware as well as easy-to-follow instructions.

Fan Mounting Bracket Kit is recommended for optimum mounting strength and performance on all electric cooling fans.

#38-4894 Adjustable Thermostat, sold separately, operates fan only when needed. Adjustable Thermostat is adjustable from 150°-240°F.

Quick Re-Installation Kit contains everything needed to reinstall cooling fan if removed.

Part #	Size	Motor	CFM	Amp Draw
38-4892	16-7/8"W X 15-7/8"T X 3.87"D	160 watt	1950	13.1

PART	DESCRIPTION	APPLICATION	REQD	PRICE
38-4892	COOLING FAN KIT-16" 8 BLADE	1950 CFM	(1)	\$119.95
38-4896	FAN MOUNTING BRACKET KIT		(1)	\$39.95
38-4894	ADJUSTABLE THERMOSTAT		(1)	\$24.95
38-4895	QUICK RE-INSTALLATION KIT		(AR)	\$6.95

Heater Hose Fittings, Carburetor Stud Kits and Pipe Plugs

These often overlooked items are always a good idea to have on hand when working on intake, carburetors, engine plumbing or vacuum accessories.



High-quality **Aluminum Heater Hose Fittings** are available in clear or black anodized finish with straight or 90 degree bends. The threaded NPT (National Pipe Thread) fitting ensures a leak-free seal and the single-barbed outlet allows proper hose connection.

PART	DESCRIPTION	APPLICATION	PRICE
55-3750	STRAIGHT FITTING-CLEAR	1/2"NPT 5/8" BARB	\$10.95
55-3751	STRAIGHT FITTING-BLACK	1/2"NPT 5/8" BARB	\$10.95
55-3752	STRAIGHT FITTING-CLEAR	1/2"NPT 3/4" BARB	\$17.95
55-3753	STRAIGHT FITTING-BLACK	1/2"NPT 3/4" BARB	\$17.95
55-3754	90 DEGREE FITTING-CLEAR	1/2"NPT 5/8" BARB	\$20.95
55-3755	90 DEGREE FITTING-BLACK	1/2"NPT 5/8" BARB	\$20.95
55-3756	90 DEGREE FITTING-CLEAR	1/2"NPT 3/4" BARB	\$24.95
55-3757	90 DEGREE FITTING-BLACK	1/2"NPT 3/4" BARB	\$24.95

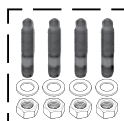

Carburetor Stud Kits feature 5/16" black bullet-nosed studs complete with nuts and washers in 1-1/2" to 2" lengths for added depth when using carburetor spacers or adapters. High strength Grade 8 steel studs allow the use of an engine lift plate for engine removal and installation.

PART	DESCRIPTION	APPLICATION	PRICE
55-3760	CARBURETOR STUD KIT	5/16" X 1-1/2"	\$10.95
55-3761	CARBURETOR STUD KIT	5/16" X 2"	\$10.95

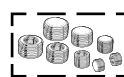

Steel Pipe Plug Fitting Sets are available in clear zinc or black finish featuring recessed Allen head fittings in 8 convenient sizes. Sets contain 8 NPT plugs in 1/8", 1/4", 3/8" and 1/2" sizes.

PART	DESCRIPTION	APPLICATION	PRICE
55-3762	PIPE PLUG SET-CLEAR	8 PIECE	\$15.95
55-3763	PIPE PLUG SET-BLACK	8 PIECE	\$15.95

Air Conditioning Systems

1973-91 Chevy Blazer, Suburban
1973-91 GMC Jimmy, Suburban
Models with Front Air Only



LWP - Long Water Pump
SWP - Short Water Pump

Increase the cool factor of your truck by installing an A/C System. Kits with compressor are designed for use with small block Chevrolet engines. Order the corresponding compressor mounting bracket and engine pulleys based on water pump length and desired compressor mounting location. Kits supplied without compressor are ideal for vehicles that have swapped engines and/or already have installed an A/C compressor as part of the engine's accessory drive system. All systems are designed for use with R134A refrigerant.

These are complete A/C, heat and defrost systems that are controlled by a custom electronic slide control that fits into the factory dash opening. The evaporator unit is interior mounted under the dash and installs to the firewall. Custom metal block-off plates for the underhood side of the firewall eliminate the bulky original evaporator/heater box



32-0561

and provide a clean, smooth appearance. A/C and heater fittings pass through the mounting plates with a custom rubber grommet. Condenser assembly attaches to the original mounting locations in the core support. Receiver drier is mounted to the front of condenser with custom tubes designed to fit neatly through the core support to allow for clean, simple hose routing. Step-by-step, fully detailed illustrated instructions included.

Kits for non-A/C cabs include dash vents, dash vent panel and templates for cutting existing instrument bezel and glove box. Kits for factory A/C cabs include duct/vent adaptors to work with existing dash vents.

Brackets and Pulleys

When adding A/C to Chevrolet small block V8 engines with v-belts a 2 groove water pump pulley and a 2 groove crankshaft pulley will be required. Models with power steering will require a 3 groove crankshaft pulley.



32-0858

PART	DESCRIPTION	APPLICATION	REQD	PRICE
Non-A/C Cab				
32-0561	A/C SYSTEM W/O COMPR	ELECTRONIC CHEVY GMC 73-80	(1)	\$1349.95
32-0563	A/C SYSTEM W/O COMPR	ELECTRONIC CHEVY GMC 81-91	(1)	\$1349.95*
32-0581	A/C SYSTEM W/COMPR	ELECTRONIC CHEVY GMC 73-80	(1)	\$1449.95
32-0583	A/C SYSTEM W/COMPR	ELECTRONIC CHEVY GMC 81-86	(1)	\$1449.95*
Factory A/C Cab				
32-0562	A/C SYSTEM W/O COMPR	ELECTRONIC CHEVY GMC 73-80	(1)	\$1349.95
32-0564	A/C SYSTEM W/O COMPR	ELECTRONIC CHEVY GMC 81-91	(1)	\$1349.95
32-0582	A/C SYSTEM W/COMPR	ELECTRONIC CHEVY GMC 73-80	(1)	\$1449.95
32-0584	A/C SYSTEM W/COMPR	ELECTRONIC CHEVY GMC 81-86	(1)	\$1449.95

*After the sell price means Oversize Part Charge. Your order will incur a charge of \$20.00 for each oversized part. Due to packing and/or transportation requirements, please allow additional time for delivery. Oversized Parts are not available for air delivery.

PART	DESCRIPTION	APPLICATION	REQD	PRICE
32-0858	COMPRESSOR MOUNT BRACKET-LH SIDE	LWP 73-86	(1)	\$134.95
32-0859	COMPRESSOR MOUNT BRACKET-RH SIDE	LWP 73-86	(1)	\$134.95
38-1919	ALTERNATOR MOUNT BRACKET-LH SIDE	LWP 73-86	(1)	\$119.95
34-0985	CRANKSHAFT PULLEY-2 GROOVE	LWP 73-86	(1)	\$94.95
34-0986	CRANKSHAFT PULLEY-3 GROOVE	LWP 73-86	(1)	\$99.95
34-0981	WATER PUMP PULLEY-2 GROOVE	LWP 73-86	(1)	\$74.95
32-0857	COMPRESSOR MOUNT BRACKET-RH SIDE	SWP 73-86	(1)	\$134.95
34-0983	CRANKSHAFT PULLEY-2 GROOVE	SWP 73-86	(1)	\$46.95
34-0984	CRANKSHAFT PULLEY-1 GROOVE	"A" SWP 73-86	(1)	\$49.95
34-0978	WATER PUMP PULLEY-2 GROOVE	SWP 73-86	(1)	\$59.95

Note: "A" Combine with #34-0983 to make a 3 groove pulley.

Front Air Conditioning System W/Front Air Only

1973-84 Chevy Blazer, Suburban

1973-84 GMC Jimmy, Suburban

A/C Hose Assemblies may vary in appearance from illustration depending on your Suburban's model.

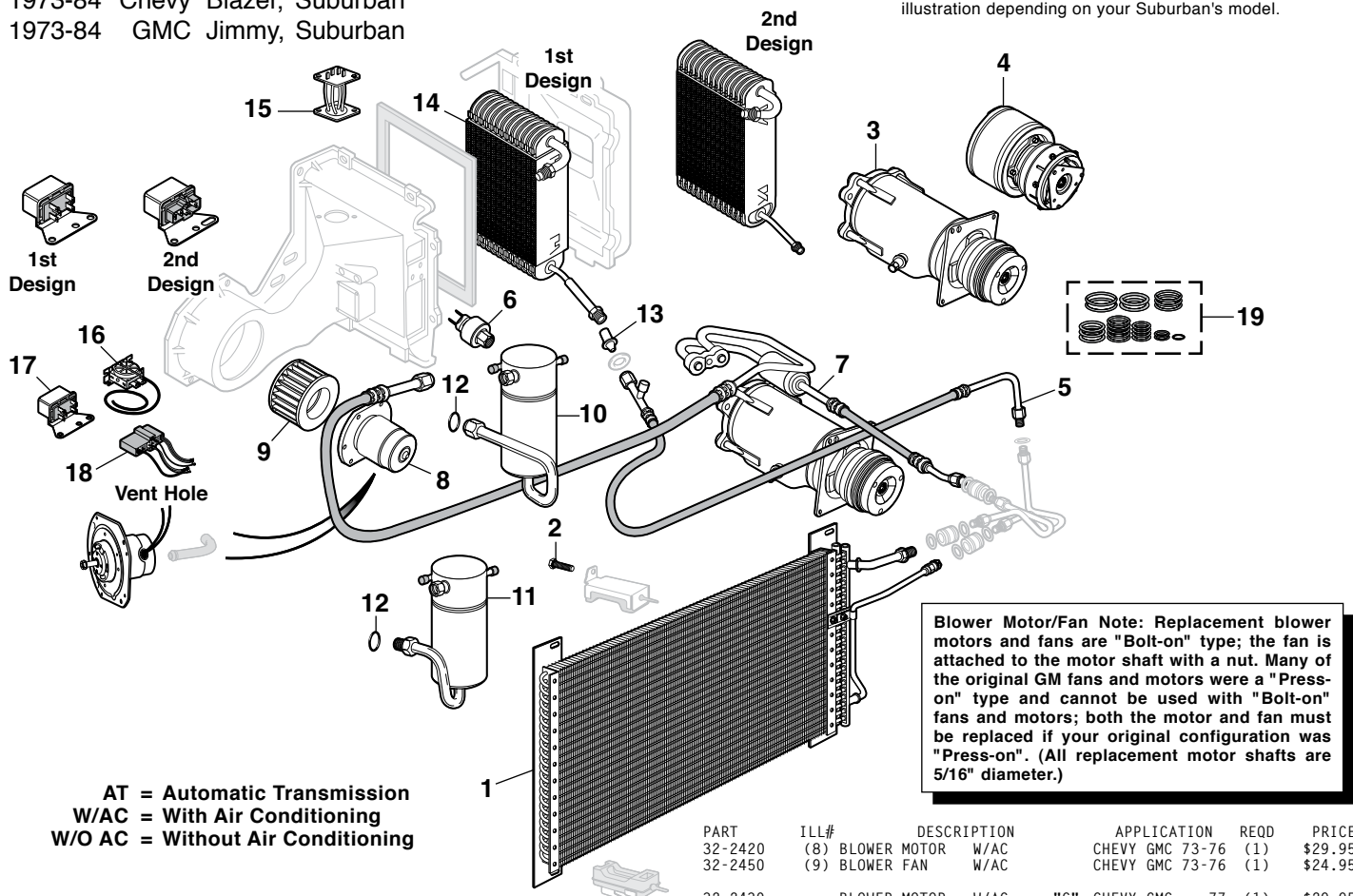

Blower Motor/Fan Note: Replacement blower motors and fans are "Bolt-on" type; the fan is attached to the motor shaft with a nut. Many of the original GM fans and motors were a "Press-on" type and cannot be used with "Bolt-on" fans and motors; both the motor and fan must be replaced if your original configuration was "Press-on". (All replacement motor shafts are 5/16" diameter.)

AT = Automatic Transmission
W/AC = With Air Conditioning
W/O AC = Without Air Conditioning

Core Refund Information - A/C Compressor: A rebuildable core will have no broken or stripped mountings, no damaged port threads, cracked, frozen or rusted housings. If it does not meet the above standards, it is not rebuildable and will not be refunded. DO NOT send a non-rebuildable core.

PART	ILL#	DESCRIPTION	APPLICATION	REQD	PRICE
32-0325	(1)	A/C CONDENSER	CHEVY GMC 73-74	(1)	\$329.95
32-0330		A/C CONDENSER	CHEVY GMC 75-80	(1)	\$129.95
32-0332		A/C CONDENSER	CHEVY GMC 81	(1)	\$169.95
32-0332		A/C CONDENSER	CHEVY GMC 82	(1)	\$169.95
32-0338		A/C CONDENSER	CHEVY GMC 83-84	(1)	\$159.95
30-0981	(2)	BOLT	SUBURBAN 81-84	(2)	\$1.25
32-2700-R	(3)	A/C COMPRESSOR	"A" CHEVY GMC 73-84	(1)	\$379.95
32-2706-Z	(4)	A/C COMPRESSOR \$10 CORE	"B" CHEVY GMC 78-84	(1)	\$239.95
32-0910	(5)	HOSE ASSY-CONDENSER OUTLET	CHEVY GMC 73-74	(1)	\$39.95
32-0914		HOSE ASSY-CONDENSER OUTLET	CHEVY GMC 76-78	(1)	\$49.95
36-0685	(6)	PRESSURE CUTOFF SWITCH	CHEVY GMC 73-78	(1)	\$12.95
32-2415		PRESSURE CUTOFF SWITCH	CHEVY GMC 79-84	(1)	\$9.95
32-0710	(7)	A/C HOSE ASSY	307-454 CHEVY GMC 73-75	(1)	\$109.95
32-0712		A/C HOSE ASSY	305-400 CHEVY GMC 76-80	(1)	\$134.95
32-0716		A/C HOSE ASSY	305-350 CHEVY GMC 81-82	(1)	\$52.95
32-0718		A/C HOSE ASSY AT	305-350 CHEVY GMC 83-84	(1)	\$56.95
32-0714		A/C HOSE ASSY	2WD 454 SUBURBAN 76-80	(1)	\$69.95
32-0716		A/C HOSE ASSY	2WD 454 SUB 3/4 81-82	(1)	\$52.95

Note: "A" Axial compressor.
 "B" Radial compressor.
 "C" Blower motor has 11/16" vent hole.
 "D" Blower motor has 7/8" vent hole.
 "E" Fan is 2-5/8" high.
 "F" Fan is 3-5/8" high.

PART	ILL#	DESCRIPTION			APPLICATION			REQD	PRICE
32-2420	(8)	BLOWER	MOTOR	W/AC	CHEVY	GMC	73-76	(1)	\$29.95
32-2450	(9)	BLOWER	FAN	W/AC	CHEVY	GMC	73-76	(1)	\$24.95
32-2430		BLOWER	MOTOR	W/AC	"C"	CHEVY	GMC	77	\$29.95
32-2455		BLOWER	FAN	W/AC	"C"	CHEVY	GMC	77	\$21.95
32-2420		BLOWER	MOTOR	W/AC	"D"	CHEVY	GMC	77	\$29.95
32-2450		BLOWER	FAN	W/AC	"D"	CHEVY	GMC	77	\$24.95
32-2430		BLOWER	MOTOR	W/AC		CHEVY	GMC	78-84	\$29.95
32-2455		BLOWER	FAN	W/AC		CHEVY	GMC	78-84	\$21.95
32-2420		BLOWER	MOTOR	W/O AC		CHEVY	GMC	73-76	\$29.95
43-2450-C		BLOWER	FAN	W/O AC	"E"	CHEVY	GMC	73-76	\$37.95
32-2450		BLOWER	FAN	W/O AC	"F"	CHEVY	GMC	73-76	\$24.95
32-2430		BLOWER	MOTOR	W/O AC	"C"	CHEVY	GMC	77-81	\$29.95
32-2455		BLOWER	FAN	W/O AC	"C"	CHEVY	GMC	77-81	\$21.95
32-2420		BLOWER	MOTOR	W/O AC	"D"	CHEVY	GMC	77-81	\$29.95
43-2450-C		BLOWER	FAN	W/O AC	"D"	CHEVY	GMC	77-81	\$37.95
32-2430		BLOWER	MOTOR	W/O AC	"C"	CHEVY	GMC	82-84	\$29.95
32-2452		BLOWER	FAN	W/O AC	"C"	CHEVY	GMC	82-84	\$24.95
32-2420		BLOWER	MOTOR	W/O AC	"D"	CHEVY	GMC	82-84	\$29.95
43-2450-C		BLOWER	FAN	W/O AC	"D"	CHEVY	GMC	82-84	\$37.95
32-0422	(10)	ACCUMULATOR			CHEVY	GMC	73-80	(1)	\$27.95
32-0423	(11)	ACCUMULATOR			CHEVY	GMC	81-84	(1)	\$34.95
32-0428	(12)	O-RING-ACCUMULATOR TUBE			CHEVY	GMC	73-84	(AR)	\$.95
32-0782	(13)	ORIFICE TUBE			CHEVY	GMC	73-75	(1)	\$4.95
32-0780		ORIFICE TUBE			CHEVY	GMC	76-84	(1)	\$3.95
32-2572	(14)	EVAPORATOR CORE			CHEVY	GMC	73-75	(1)	\$179.95
32-2576		EVAPORATOR CORE	1ST DESIGN		CHEVY	GMC	76-77	(1)	\$149.95
32-2578		EVAPORATOR CORE	2ND DESIGN		CHEVY	GMC	77-84	(1)	\$89.95
32-2406	(15)	RESISTOR ASSY-BLOWER MOTOR			CHEVY	GMC	73-84	(1)	\$11.95
32-2410	(16)	A/C CYCLE SWITCH			CHEVY	GMC	76-78	(1)	\$18.95
36-0682	(17)	A/C BLOWER MOTOR RELAY			CHEVY	GMC	73-78	(1)	\$11.95
36-0684		A/C BLOWER MOTOR RELAY	1ST 2ND		CHEVY	GMC	78-82	(1)	\$14.95
36-0728		A/C BLOWER MOTOR RELAY			CHEVY	GMC	83-84	(1)	\$9.95
36-0558	(18)	CONNECTOR-RELAY			CHEVY	GMC	83-84	(1)	\$14.95
32-0700	(19)	A/C O-RING SET			CHEVY	GMC	73-84	(1)	\$4.95

Front Air Conditioning System w/Front Air Only

1985-91 Chevy Blazer, Suburban

1985-91 GMC Jimmy, Suburban

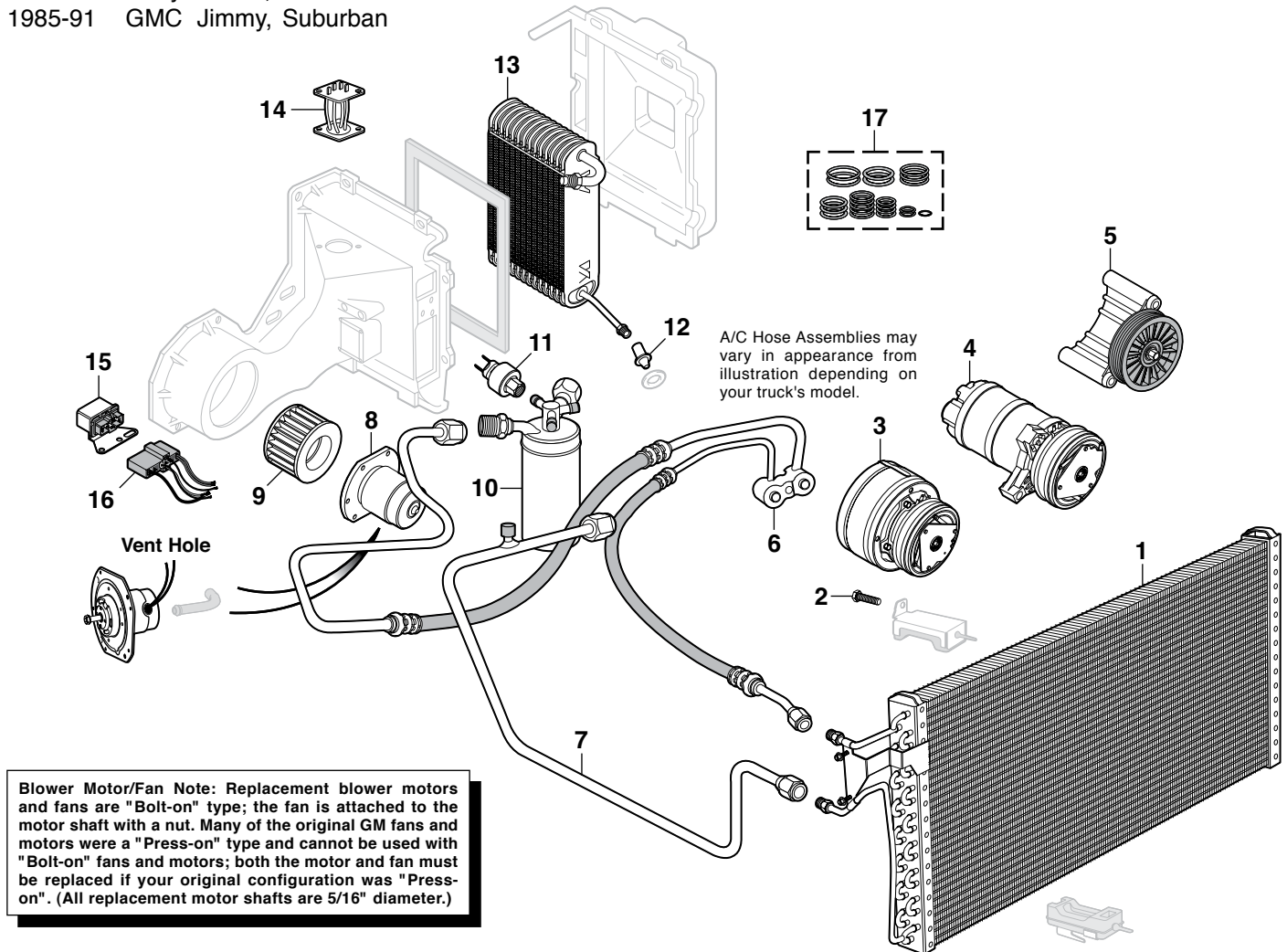

Blower Motor/Fan Note: Replacement blower motors and fans are "Bolt-on" type; the fan is attached to the motor shaft with a nut. Many of the original GM fans and motors were a "Press-on" type and cannot be used with "Bolt-on" fans and motors; both the motor and fan must be replaced if your original configuration was "Press-on". (All replacement motor shafts are 5/16" diameter.)

Your truck will not run with a seized A/C compressor. Save time and money with an A/C bypass pulley. Remove A/C compressor, install A/C bypass pulley and original size belt and then you are back on the road.

Core Refund Information - A/C Compressor: A rebuildable core will have no broken or stripped mountings, no damaged port threads, cracked, frozen or rusted housings. If it does not meet the above standards, it is not rebuildable and will not be refunded. DO NOT send a non-rebuildable core.

W/AC = With Air Conditioning
W/O AC = Without Air Conditioning

PART	ILL#	DESCRIPTION	APPLICATION	REQD	PRICE
32-0338	(1)	A/C CONDENSER	CHEVY GMC 85-91	(1)	\$159.95
30-0981	(2)	BOLT-MOUNT PAD	SUBURBAN 85-91	(2)	\$1.25
32-2710-R	(3)	COMPRESSOR-REMAN"A"	305 350 CHEVY GMC 85-88	(1)	\$259.95
32-2711-R		COMPRESSOR-REMAN"A"	350 CHEVY GMC 89-91	(1)	\$239.95
32-2712-Z	(4)	COMPRESSOR \$20 CORE 2WD 454 "B" 3/4	85-88	(1)	\$299.95
32-2750	(5)	A/C BYPASS PULLEY	350 CHEVY GMC 89-91	(1)	\$52.95
32-0726	(6)	A/C HOSE ASSEMBLY	305 350 CHEVY GMC 85-86	(1)	\$64.95
32-0728		A/C HOSE ASSEMBLY	305 350 CHEVY GMC 87-88	(1)	\$54.95
32-0732		A/C HOSE ASSEMBLY	2WD 454 SUB 3/4 87-88	(1)	\$69.95*
32-0918	(7)	TUBE ASSY-CONDENSER OUT	CHEVY GMC 85-91	(1)	\$19.95

PART	ILL#	DESCRIPTION	APPLICATION	REQD	PRICE
32-2430	(8)	BLOWER MOTOR W/AC	CHEVY GMC 85-91	(1)	\$29.95
32-2455	(9)	BLOWER FAN W/AC	CHEVY GMC 85-91	(1)	\$21.95
32-2430		BLOWER MOTOR W/O AC	"C" CHEVY GMC 85-87	(1)	\$29.95
32-2452		BLOWER FAN W/O AC	"C" CHEVY GMC 85-87	(1)	\$24.95
32-2420		BLOWER MOTOR W/O AC	"D" CHEVY GMC 85-87	(1)	\$29.95
43-2450-C		BLOWER FAN W/O AC	"D" CHEVY GMC 85-87	(1)	\$37.95
32-2420		BLOWER MOTOR W/O AC	CHEVY GMC 88-91	(1)	\$29.95
32-2452		BLOWER FAN W/O AC	CHEVY GMC 88-91	(1)	\$24.95
32-0355	(10)	ACCUMULATOR	CHEVY GMC 85-91	(1)	\$35.95
32-2415	(11)	PRESSURE CUTOFF SWITCH	CHEVY GMC 85-88	(1)	\$9.95
32-0780	(12)	ORIFICE TUBE	CHEVY GMC 85-91	(1)	\$3.95
32-2578	(13)	EVAPORATOR CORE	CHEVY GMC 85-91	(1)	\$89.95
32-2406	(14)	RESISTOR ASSY-BLOWER MOTOR	CHEVY GMC 85-91	(1)	\$11.95
36-0728	(15)	A/C BLOWER MOTOR RELAY	CHEVY GMC 85-91	(1)	\$9.95
36-0558	(16)	CONNECTOR-RELAY	CHEVY GMC 85-91	(1)	\$14.95
32-0700	(17)	A/C O-RING SET	CHEVY GMC 85-91	(1)	\$4.95

*After the sell price means Oversize Part Charge. Your order will incur a charge of \$20.00 for each oversized part. Due to packing and/or transportation requirements, please allow additional time for delivery. Oversized Parts are not available for air delivery.

Note: "A" Radial compressor.
"B" Axial compressor.
"C" Blower motor has 11/16" vent hole.
"D" Blower motor has 7/8" vent hole.

Rear Air Conditioning System w/Rear Air

1973-91 Chevy & GMC Suburban

See Illustration on Page 181

PART	ILL#	DESCRIPTION	APPLICATION	REQD	PRICE
32-0338	(1)	A/C CONDENSER	SUBURBAN 83-91	(1)	\$159.95
30-0981	(2)	BOLT-UPPER MOUNT	SUBURBAN 81-91	(2)	\$1.25
32-0806	(3)	CLAMP-HOSE ASSEMBLY	SUBURBAN 85-91	(1)	\$5.95
30-1220	(4)	O-RING	SUBURBAN 85-91	(1)	\$1.95
30-1222	(5)	O-RING	SUBURBAN 85-91	(1)	\$1.25
32-2700-R	(6)	A/C COMPRESSOR	SUB "A"	73-84	(1) \$379.95
32-2706-Z	(7)	A/C COMPRESSOR \$10 CORE	SUB "B"	78-84	(1) \$239.95
32-2710-R	(8)	A/C COMPRESSOR 305	SUB "A"	85-87	(1) \$259.95
32-2710-R		A/C COMPRESSOR 350	SUB "A"	85-88	(1) \$259.95
32-2711-R		A/C COMPRESSOR 350	SUBURBAN 89-91	(1)	\$239.95
32-2712-Z	(7)	A/C COMPRESSOR \$20 CORE 454	SUB "B"	85-88	(1) \$299.95

A/C Bypass Pulley: Your truck will not run with a seized AC compressor. Save time and money with an A/C bypass pulley. Remove A/C compressor, install A/C bypass pulley and original size belt and then you are back on the road.

32-2750	(9)	A/C BYPASS PULLEY 350	SUBURBAN 89-91	(1)	\$52.95
32-0676	(10)	A/C HOSE ASSEMBLY 350	SUBURBAN 89-91	(1)	\$69.95
30-0632	(11)	LOCK WASHER	SUBURBAN 73-91	(1)	\$.30
30-0598	(12)	SCREW	SUBURBAN 73-91	(2)	\$.25
30-0656	(13)	FLAT WASHER	SUBURBAN 73-91	(2)	\$.25
30-1225	(14)	O-RING-A/C HOSE-ACMULTR	SUBURBAN 73-91	(1)	\$2.25
30-1222	(15)	O-RING-A/C HOSE-CONDNSR	SUBURBAN 73-91	(1)	\$1.25
32-0422	(16)	ACCUMULATOR	SUBURBAN 73-80	(1)	\$27.95
32-0423	(17)	ACCUMULATOR	SUBURBAN 81-84	(1)	\$34.95
32-0355	(18)	ACCUMULATOR	SUBURBAN 85-91	(1)	\$35.95
32-0428	(19)	O-RING-ACCUMULATOR	SUBURBAN 73-84	(AR)	\$.95
32-2420	(20)	BLOWER MOTOR W/AC	SUBURBAN 73-76	(1)	\$29.95
32-2450	(21)	BLOWER FAN W/AC	SUBURBAN 73-76	(1)	\$24.95
32-2430		BLOWER MOTOR W/AC	"C" SUBURBAN 77	(1)	\$29.95
32-2455		BLOWER FAN W/AC	"C" SUBURBAN 77	(1)	\$21.95
32-2420		BLOWER MOTOR W/AC	"D" SUBURBAN 77	(1)	\$29.95
32-2450		BLOWER FAN W/AC	"D" SUBURBAN 77	(1)	\$24.95
32-2430		BLOWER MOTOR W/AC	SUBURBAN 78-91	(1)	\$29.95
32-2455		BLOWER FAN W/AC	SUBURBAN 78-91	(1)	\$21.95
32-2420		BLOWER MOTOR W/O AC	SUBURBAN 73-76	(1)	\$29.95
43-2450-C		BLOWER FAN W/O AC	"E" SUBURBAN 73-76	(1)	\$37.95
32-2450		BLOWER FAN W/O AC	"F" SUBURBAN 73-76	(1)	\$24.95
32-2430		BLOWER MOTOR W/O AC	"C" SUBURBAN 77-81	(1)	\$29.95
32-2455		BLOWER FAN W/O AC	"C" SUBURBAN 77-81	(1)	\$21.95
32-2420		BLOWER MOTOR W/O AC	"D" SUBURBAN 77-81	(1)	\$29.95
43-2450-C		BLOWER FAN W/O AC	"D" SUBURBAN 77-81	(1)	\$37.95
32-2430		BLOWER MOTOR W/O AC	"C" SUBURBAN 82-87	(1)	\$29.95
32-2452		BLOWER FAN W/O AC	"C" SUBURBAN 82-87	(1)	\$24.95
32-2420		BLOWER MOTOR W/O AC	"D" SUBURBAN 82-87	(1)	\$29.95
43-2450-C		BLOWER FAN W/O AC	"D" SUBURBAN 82-87	(1)	\$37.95
32-2420		BLOWER MOTOR W/O AC	SUBURBAN 88-91	(1)	\$29.95
32-2452		BLOWER FAN W/O AC	SUBURBAN 88-91	(1)	\$24.95

Core Refund Information - A/C Compressor: A rebuildable core will have no broken or stripped mountings, no damaged port threads, cracked, frozen or rusted housings. If it does not meet the above standards, it is not rebuildable and will not be refunded. DO NOT send a non-rebuildable core.

PART	ILL#	DESCRIPTION	APPLICATION	REQD	PRICE
32-2572	(22)	EVAPORATOR CORE	SUBURBAN 73-75	(1)	\$179.95
32-2576		EVAPORATOR CORE 1ST DESIGN	SUBURBAN 76-77	(1)	\$149.95
32-2578		EVAPORATOR CORE 2ND DESIGN	SUBURBAN 77-91	(1)	\$89.95
32-2406	(23)	RESISTOR	SUBURBAN 73-91	(1)	\$11.95
36-0723	(24)	CONNECTOR-WIRING HARNESS	SUBURBAN 73-91	(1)	\$1.35
32-2410	(25)	A/C CYCLE SWITCH	SUBURBAN 76-79	(1)	\$18.95
36-0682	(26)	A/C BLOWER MOTOR RELAY 1ST	SUBURBAN 73-78	(1)	\$11.95
36-0684		A/C BLOWER MOTOR RELAY 2ND	SUBURBAN 78-82	(1)	\$14.95
36-0728		A/C BLOWER MOTOR RELAY	SUBURBAN 83-91	(1)	\$9.95
36-0558	(27)	CONNECTOR-RELAY	SUBURBAN 83-91	(1)	\$14.95
30-1220	(28)	O-RING-INLET LINE	SUBURBAN 73-91	(2)	\$1.95
30-1224	(29)	O-RING-OUTLET LINE	SUBURBAN 73-91	(2)	\$.75
30-0981	(30)	BOLT-BRACKET	SUBURBAN 73-91	(5)	\$1.25
32-0802	(31)	BRACKET-HOSE ASSEMBLY	SUBURBAN 73-91	(1)	\$9.95
30-0976	(32)	BOLT-BRACKET	SUBURBAN 73-91	(1)	\$.95
30-1220	(33)	O-RING-INLET LINE	SUBURBAN 73-91	(2)	\$1.95
30-1224	(34)	O-RING-OUTLET LINE	SUBURBAN 73-91	(2)	\$.75
30-0981	(35)	BOLT-A/C INLET & OUTLET	SUBURBAN 73-91	(4)	\$1.25
32-0802	(36)	BRACKET-A/C INLET & OUTLET	SUBURBAN 73-91	(2)	\$9.95
30-0976	(37)	BOLT-BRACKET	SUBURBAN 73-91	(2)	\$.95
30-3424	(38)	CLAMP-REAR CONDENSER DRAIN	SUBURBAN 73-91	(1)	\$.95
38-5264	(39)	VENT OUTLET-LH/RH	SUBURBAN 73-91	(2)	\$19.95
30-0454	(40)	SCREW-RETAINING CLIP	SUBURBAN 73-91	(4)	\$.29
30-0454	(41)	SCREW-CENTER OUTLET	SUBURBAN 73-91	(2)	\$.29
30-0438	(42)	SCREW-A/C MODULE CASE	SUBURBAN 73-91	(6)	\$.55
30-0829	(43)	U-NUT-A/C MODULE CASE	SUBURBAN 73-91	(6)	\$.49
30-0454	(44)	SCREW-A/C MODULE CASE	SUBURBAN 73-91	(8)	\$.29
32-2431	(45)	REAR A/C BLOWER MOTOR	SUBURBAN 73-91	(1)	\$84.95
32-2433	(46)	BLOWER FAN "G"	SUBURBAN 73-91	(2)	\$9.95
32-0756	(47)	REAR A/C EXPANSION VALVE	SUBURBAN 73-91	(1)	\$19.95
30-1220	(48)	O-RING-EXPANSION VALVE	SUBURBAN 73-91	(AR)	\$1.95
30-1220	(49)	O-RING-TUBE	SUBURBAN 73-91	(AR)	\$1.95
36-0579	(50)	CONNECTOR-SWITCH-REAR A/C	SUBURBAN 82-91	(1)	\$24.95

Note: "A" Axial compressor.
 "B" Radial compressor.
 "C" Blower motor has 11/16" vent hole.
 "D" Blower motor has 7/8" vent hole.

Note: "E" Fan is 2-5/8" high.
 "F" Fan is 3-5/8" high.
 "G" Fan is "press-on" type.

Rear Air Conditioning System w/Rear Air

1973-91 Chevy & GMC Suburban

Illustration #20 and #21 Blower Motor/Fan Note: Replacement blower motors and fans are "Bolt-on" type; the fan is attached to the motor shaft with a nut. Many of the original GM fans and motors were a "Press-on" type and cannot be used with "Bolt-on" fans and motors; both the motor and fan must be replaced if your original configuration was "Press-on". (All replacement motor shafts are 5/16" diameter.)

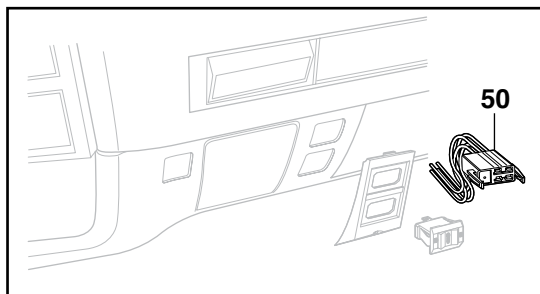

A/C Hose Assemblies may vary in appearance from illustration depending on your Suburban's model.

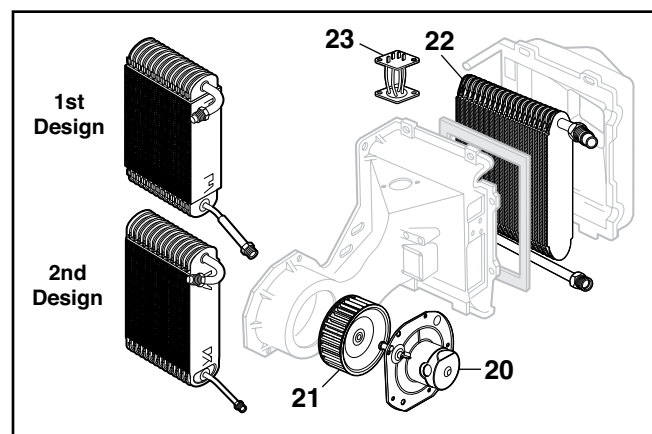
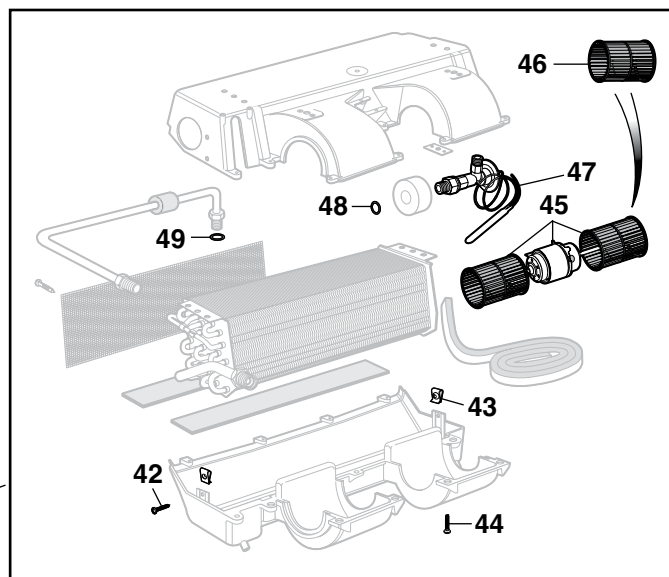
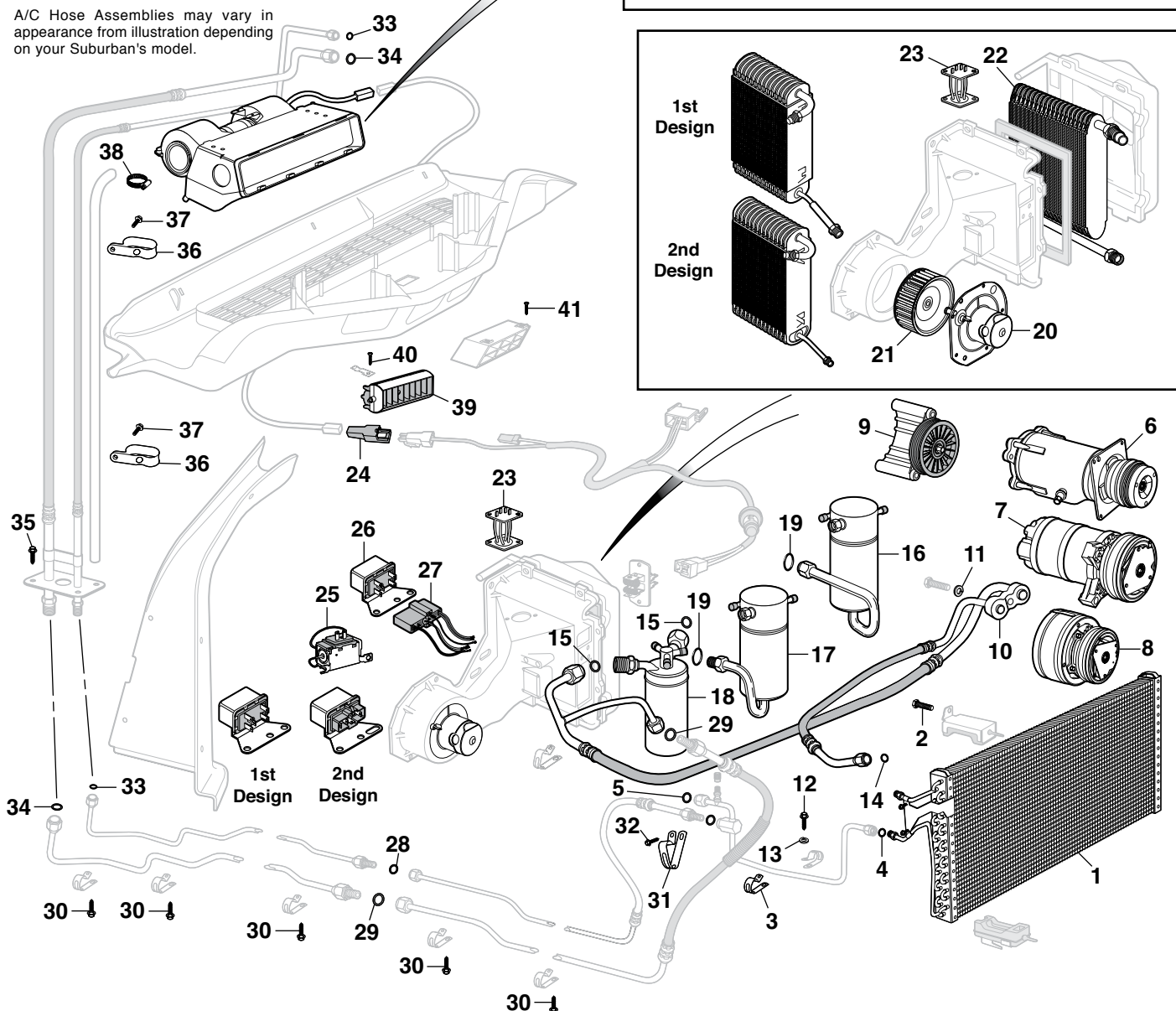

Water Outlets and Thermostats

1973-91 Chevy Blazer, Suburban

1973-91 GMC Jimmy, Suburban

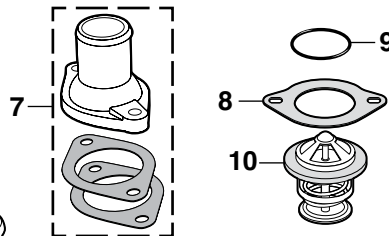
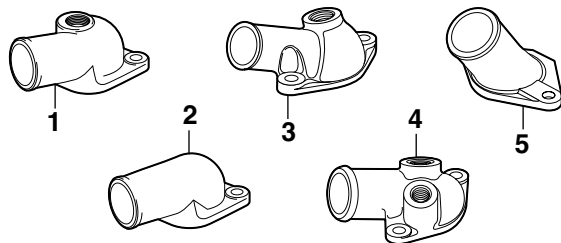

Loctite Ready Gasket
See Page 166

PART	ILL#	DESCRIPTION	APPLICATION	REQD	PRICE
32-0140	(1)	WATER OUTLET "A"	250 CHEVY GMC 73-78	(1)	\$9.95
32-0146	(2)	WATER OUTLET	250 CHEVY GMC 79-82	(1)	\$12.95
38-1848	(3)	WATER OUTLET-CHROME	305 307 CHEVY GMC 73-78	(1)	\$10.95
32-0142		WATER OUTLET-PLAIN	305 307 CHEVY GMC 73-78	(1)	\$8.95
38-1848	(3)	WATER OUTLET-CHROME	350 400 CHEVY GMC 73-78	(1)	\$10.95
32-0142		WATER OUTLET-PLAIN	350 400 CHEVY GMC 73-78	(1)	\$8.95
32-0160	(4)	WATER OUTLET	305 350 400 CHEVY GMC 79-88	(1)	\$9.95
32-0149	(5)	WATER OUTLET	350 400 CHEVY GMC 89-91	(1)	\$5.95
38-1848	(3)	WATER OUTLET-CHROME	454 SUBURBAN 73-78	(1)	\$10.95
32-0142		WATER OUTLET-PLAIN	454 SUBURBAN 73-78	(1)	\$8.95
32-0160	(4)	WATER OUTLET "B"	454 SUBURBAN 79-85	(1)	\$9.95
38-1850	(6)	WATER OUTLET-CHROME	454N SUBURBAN 87-90	(1)	\$17.95
32-0152		WATER OUTLET-PLAIN	454N SUBURBAN 87-90	(1)	\$8.95
32-0176	(7)	WATER OUTLET	DIESEL CHEVY GMC 82-91	(1)	\$13.95

Note: "A" Models not equipped with integral head.
"B" Models equipped with cast iron exhaust manifold.

PART	ILL#	DESCRIPTION	APPLICATION	REQD	PRICE
30-4285	(8)	GASKET	250 CHEVY GMC 73-78	(1)	\$1.95
30-4281		GASKET	250 CHEVY GMC 79-82	(1)	\$1.95
30-4280		GASKET	305 307 350 400 CHEVY GMC 73-78	(1)	\$.95
30-4285		GASKET	305 350 400 CHEVY GMC 79-91	(1)	\$1.95
30-4280		GASKET	454 SUBURBAN 73-78	(1)	\$.95
30-4285		GASKET	454 SUBURBAN 79-86	(1)	\$1.95
30-4280		GASKET	454 SUBURBAN 87-91	(1)	\$.95
30-4284		GASKET	DIESEL CHEVY GMC 82-91	(1)	\$1.95
38-1978	(9)	REPLACEMENT O-RING FITS CHROME OUTLETS			\$1.25
32-0123	(10)	THERMOSTAT 160 SUMMER	GAS CHEVY GMC 73-91	(1)	\$3.95
32-0124		THERMOSTAT 180 STANDARD	GAS CHEVY GMC 73-91	(1)	\$3.95
32-0125		THERMOSTAT 195 WINTER	GAS CHEVY GMC 73-91	(1)	\$3.95
43-0027-C		THERMOSTAT 160 SUMMER	DSL CHEVY GMC 82-91	(1)	\$3.95
43-0028-C		THERMOSTAT 180 STANDARD	DSL CHEVY GMC 82-91	(1)	\$3.95
43-0029-C		THERMOSTAT 195 WINTER	DSL CHEVY GMC 82-91	(1)	\$3.95

Water Pump and Fan Clutch

1973-91 Chevy Blazer, Suburban

1973-91 GMC Jimmy, Suburban

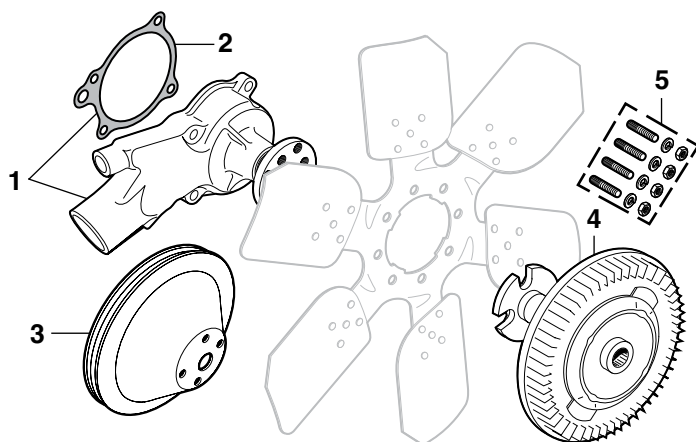

WP = Water Pump

PART	ILL#	DESCRIPTION	APPLICATION	REQD	PRICE
32-2620	(1)	WATER PUMP	250 CHEVY GMC 73-74	(1)	\$21.95
32-2640		WATER PUMP	250 CHEVY GMC 75-77	(1)	\$26.95
32-2650		WATER PUMP	250 CHEVY GMC 78-82	(1)	\$22.95
32-2660		WATER PUMP	307 350 400 CHEVY GMC 73-76	(1)	\$29.95
32-2665		WATER PUMP	305 350 400 CHEVY GMC 77-90	(1)	\$29.95
32-2666		WATER PUMP	350 CHEVY GMC 91	(1)	\$29.95
32-2670		WATER PUMP	454 SUBURBAN 73-88	(1)	\$37.95
32-2671		WATER PUMP	454 SUBURBAN 89-91	(1)	\$49.95
32-2675		WATER PUMP	6.2 DIESEL CHEVY GMC 82-91	(1)	\$42.95

Loctite Ready Gasket - See Page 166

Heater Hose Fittings - See Page 172

PART	ILL#	DESCRIPTION	APPLICATION	REQD	PRICE
30-4320	(2)	GASKET	250 CHEVY GMC 73-82	(1)	\$1.95
30-4322		GASKET	305-350 400 CHEVY GMC 73-91	(2)	\$1.95
30-4324		GASKET	454 SUBURBAN 73-91	(2)	\$1.95
30-4340		GASKET	6.2 DIESEL CHEVY GMC 82-91	(1)	\$4.95
34-0980	(3)	PULLEY-1 GROOVE	305-400 73-86	(1)	\$64.95
34-0981		PULLEY-2 GROOVE	305-400 73-86	(1)	\$74.95
32-2127	(4)	FAN CLUTCH	250 CHEVY GMC 73-77	(1)	\$31.95
32-2128		FAN CLUTCH	250 CHEVY GMC 78-82	(1)	\$32.95
32-2127		FAN CLUTCH	305 CHEVY GMC 77-87	(1)	\$31.95
32-2127		FAN CLUTCH-STD	307 CHEVY GMC 73	(1)	\$31.95
32-2130		FAN CLUTCH-HD	307 CHEVY GMC 73	(1)	\$59.95
32-2127		FAN CLUTCH-STD	350 CHEVY GMC 73-82	(1)	\$31.95
32-2130		FAN CLUTCH-HD	350 CHEVY GMC 73-91	(1)	\$59.95
32-2129		FAN CLUTCH-HD	400 CHEVY GMC 75-80	(1)	\$69.95
32-2129		FAN CLUTCH	454 SUBURBAN 73-91	(1)	\$69.95
43-2130-C		FAN CLUTCH W/4 BOLT FAN 6.2L DIESEL	CHEVY GMC 82-91	(1)	\$69.95
30-1100	(5)	MNTG KIT-CLUTCH TO WP "A" "B"	CHEVY GMC 73-90	(1)	\$4.25
30-1105		MNTG KIT-CLUTCH TO WP	350 CHEVY GMC 91	(1)	\$3.95
30-1105		MNTG KIT-CLUTCH TO WP	454 SUBURBAN 89-91	(1)	\$3.95
30-1105		MNTG KIT-CLUTCH TO WP6.2DSL	CHEVY GMC 82-91	(1)	\$3.95

Note: "A" Without 6.2L Diesel.
"B" Except 1989-90 models equipped with 454 engine.

HEI Conversion Kit ... When It's Better to Be Pointless

HEI Conversion Kit converts a mechanical breaker point ignition system into an electronic ignition for improved performance and reliability. Kit includes a new performance HEI distributor that fits small and big block Chevy engines, a high performance ignition wire set, an HEI powerlead and an ignition wire crimp tool. The higher voltage output of an HEI distributor allows larger spark plug gaps for added power, smoother throttle response and better fuel economy. Just locate a 12V power source, make the wiring connection to the included HEI powerlead with OE style connector and then plug in to the cap. The distributor is ready to install and comes complete with heavy-duty cap and rotor with brass terminals; 4 terminal ignition module and a 50,000 volt coil; low resistance, high performance 8mm black silicone ignition wire set with pre-terminated spark plug boots; all necessary distributor end terminals, boots and detailed instructions; and 1 wire hookup to ensure easy installation.

Due to varying exhaust manifold and header styles, ignition wire sets must be cut to length and the distributor end terminals must be crimped with the included ignition wire crimp tool. Choose your application based on the spark plug boot configuration (straight, 45° or 90°) that will work best for your truck. Call or go online and order yours today!



PART	DESCRIPTION	APPLICATION	REQD	PRICE
36-2880	HEI CONVERSION KIT-STRAIGHT BOOT	V8 73-74	(1)	\$189.95
36-2881	HEI CONVERSION KIT-45DEG BOOTS	V8 73-74	(1)	\$189.95
36-2882	HEI CONVERSION KIT-90DEG BOOTS	V8 73-74	(1)	\$169.95

Wire Loom Sets

Wire Loom Sets keep ignition wires organized and help protect them from crossfire and excessive engine heat. Separators fit up to 9mm diameter ignition wires and are available in black or chromed plastic. This 6-piece set includes (2) 2-hole separators, (2) 3-hole separators and (2) 4-hole separators.



PART	DESCRIPTION	REQD	PRICE
38-1785	WIRE LOOM SET-CHROME	(1)	\$5.95
38-1786	WIRE LOOM SET-BLACK	(1)	\$5.95

HEI Repair Harness Kit

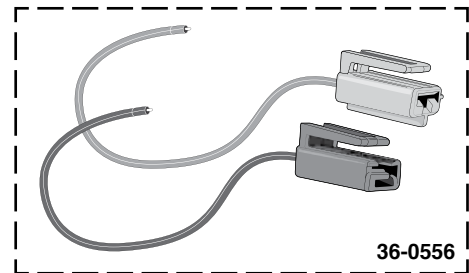

PART	DESCRIPTION	APPLICATION	REQD	PRICE
36-0556	HEI HARNESS KIT-DIST & TACH	CHEVY GMC 73-86	(1)	\$9.95

12-Volt Accessory Power Outlet Kit



Accessory Power Outlet Kit powers any 12-volt accessory. Mounts easily under the dash with the included mounting bracket or installs into any 1-1/8" hole. Kit includes power outlet, cap and mounting hardware.

PART	DESCRIPTION	PRICE
36-3588	ACCESSORY POWER OUTLET-12V	\$9.95

High Performance Spark Plug Wire Set



36-2871-BL

Upgrade current spark plug wires to these low resistance, high performance 8mm silicone wire sets with eight pre-terminated spark plug boots. Due to varying exhaust manifold and header styles, ignition wires must be cut to length and terminals must be crimped with an ignition wire crimp tool; sold separately. Choose the application based on the spark plug boot configuration (straight, 45° or 90°) that will work best for your truck. Distributor end terminals, boots and detailed instructions are included. Call or go online and order yours today!

PART	DESCRIPTION	APPLICATION	REQD	PRICE
36-2870-BL	HIGH PERFORMANCE WIRE SET-BLACK	STRAIGHT BOOTS	(1)	\$64.95
36-2871-BL	HIGH PERFORMANCE WIRE SET-BLACK	45 DEG BOOTS	(1)	\$64.95
36-2872-BL	HIGH PERFORMANCE WIRE SET-BLACK	90 DEG BOOTS	(1)	\$64.95
36-2873	IGNITION WIRE CRIMP TOOL			\$9.95

Shop Online ... Fast, Simple & Safe
www.LMCTRUCK.com



Online Catalogs Available !

AC Switch

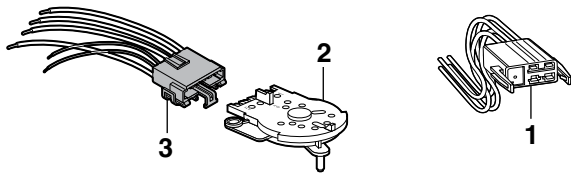

PART	ILL#	DESCRIPTION	APPLICATION	REQD	PRICE
36-0579	(1)	CONNECTOR-RR A/C SWITCH	SUBURBAN 82-91	(1)	\$24.95
36-0768	(2)	A/C SWITCH-ROTARY SELECT	CHEVY GMC 83-91	(1)	\$27.95
36-0589	(3)	CONNECTOR-ROTARY SWITCH	CHEVY GMC 83-91	(1)	\$46.95

Backup Light and Neutral Safety Switches

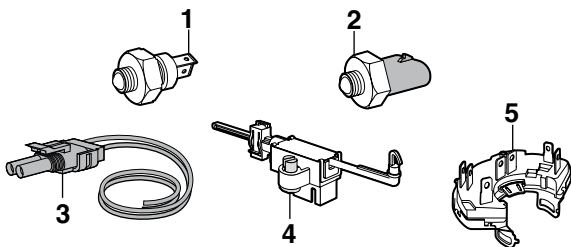

PART	ILL#	DESCRIPTION	APPLICATION	REQD	PRICE
36-0660	(1)	BACKUP LIGHT MANUAL 4SPD	CHEVY GMC 73-80	(1)	\$11.95
36-0663	(2)	BACKUP LIGHT MANUAL 4SPD	CHEVY GMC 81-91	(1)	\$12.95
36-0578	(3)	CONNECTOR MANUAL 4SPD	CHEVY GMC 81-91	(1)	\$4.95
36-0592	(4)	NEUTRAL SAFETY MANUAL	CHEVY GMC 85-91	(1)	\$10.95
36-0629	(5)	BACKUP & NEUTRAL AUTOMATIC	CHEVY GMC 73-75	(1)	\$15.95
36-0631		BACKUP & NEUTRAL AUTOMATIC	CHEVY GMC 76-80	(1)	\$12.95
36-0639		BACKUP & NEUTRAL AUTOMATIC	CHEVY GMC 81-91	(1)	\$10.95

Clutch Pedal Position Switch

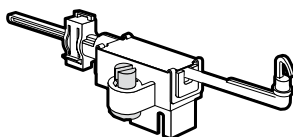

36-0592

PART	DESCRIPTION	APPLICATION	REQD	PRICE
36-0592	CLUTCH PDL POSITION SWITCH 3SPD 4SPD	CHEVY GMC 85-91	(1)	\$10.95

Courtesy Light Switches

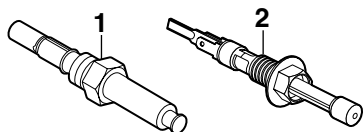

PART	ILL#	DESCRIPTION	APPLICATION	REQD	PRICE
36-0622	(1)	COURTESY LIGHT SWITCH	CHEVY GMC 73-84	(2)	\$5.95
36-0623		COURTESY LIGHT SWITCH	CHEVY GMC 85-89	(2)	\$6.95
36-0712	(2)	COURTESY LIGHT SWITCH	CHEVY GMC 90-91	(2)	\$4.95

Door Lock Switches

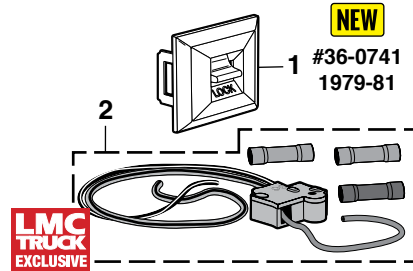

PART	ILL#	DESCRIPTION	APPLICATION	REQD	PRICE
36-0740	(1)	DOOR LOCK SWITCH	CHEVY GMC 77-78	(2)	\$64.95
36-0741		DOOR LOCK SWITCH	CHEVY GMC 79-81	(2)	\$64.95
36-0742		DOOR LOCK SWITCH	CHEVY GMC 82-91	(2)	\$12.95
36-0480	(2)	CONNECTOR-SWITCH	CHEVY GMC 82-91	(2)	\$8.95

Headlight Dimmer Switches

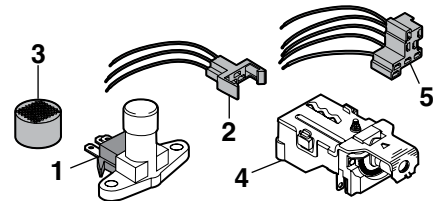

PART	ILL#	DESCRIPTION	APPLICATION	REQD	PRICE
36-0620	(1)	HEADLIGHT DIMMER-FLOOR	CHEVY GMC 73-83	(1)	\$5.95
36-0621		HEADLIGHT DIMMER-COLUMN	CHEVY GMC 84-91	(1)	\$11.95
36-0581	(2)	CONNECTOR-DIMMER SWITCH	CHEVY GMC 73-91	(1)	\$1.95
40-2205-C	(3)	PAD-DIMMER SWITCH	CHEVY GMC 73-83	(1)	\$3.95
36-0627	(4)	HEADLIGHT SWITCH	CHEVY GMC 73-91	(1)	\$9.95
36-0582	(5)	CONNECTOR-HEADLIGHT	CHEVY GMC 73-91	(1)	\$2.95

Fan Switches

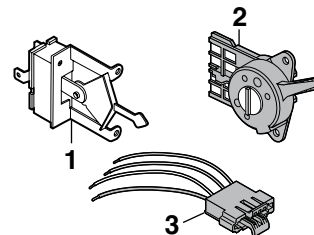

PART	ILL#	DESCRIPTION	APPLICATION	REQD	PRICE
36-0677	(1)	FAN SWITCH W/O AC	CHEVY GMC 73-82	(1)	\$12.95
36-0678		FAN SWITCH W/AC	CHEVY GMC 73-82	(1)	\$14.95
36-0679	(2)	FAN SWITCH	CHEVY GMC 83	(1)	\$8.95
36-0681		FAN SWITCH	CHEVY GMC 84-91	(1)	\$7.95
36-0587	(3)	CONNECTOR-FAN SWITCH	CHEVY GMC 83-91	(1)	\$21.95

Ignition Lock and Switches

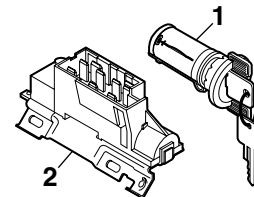

PART	ILL#	DESCRIPTION	APPLICATION	REQD	PRICE
36-0651	(1)	IGN LOCK CYL W/KEYS	CHROME 73-77	(1)	\$14.95
36-0651		IGN LOCK CYL W/KEYS "A"	CHROME 78	(1)	\$14.95
36-0652		IGN LOCK CYL W/KEYS "B"	CHROME 78	(1)	\$12.95
29-8162		IGN LOCK CYL W/KEYS "B"	BLACK 78	(1)	\$18.95
36-0652		IGN LOCK CYL W/KEYS	CHROME 79-91	(1)	\$12.95
29-8162		IGN LOCK CYL W/KEYS	BLACK 79-91	(1)	\$18.95

PART	ILL#	DESCRIPTION	APPLICATION	REQD	PRICE
36-0645	(2)	IGNITION SWITCH W/O TILT	CHEVY GMC 73-91	(1)	\$11.95
36-0647		IGNITION SWITCH W/TILT	CHEVY GMC 73-91	(1)	\$11.95

Note: "A" Lock cylinder does not have a slot for a retaining screw.
"B" Lock cylinder has a slot.

Stop Lamp Switches

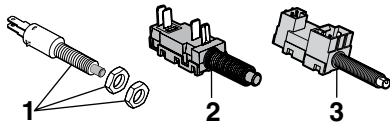

PART	ILL#	DESCRIPTION	APPLICATION	REQD	PRICE
36-0642	(1)	STOP LAMP SWITCH	"A" CHEVY GMC 73-79	(1)	\$4.95
36-0643		STOP LAMP SWITCH AT	"A" CHEVY GMC 80-89	(1)	\$6.95
36-0642		STOP LAMP SWITCH MT	"A" CHEVY GMC 80-89	(1)	\$4.95
36-0644	(2)	STOP LAMP SWITCH	"B" CHEVY GMC 73-89	(1)	\$7.50
36-0713	(3)	STOP LAMP SWITCH	"A" CHEVY GMC 90-91	(1)	\$5.50
36-0714		STOP LAMP SWITCH	"B" CHEVY GMC 90-91	(1)	\$5.50

Note: "A" Without cruise control.
"B" With cruise control.

Thermal Limiter Switch

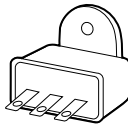

PART	DESCRIPTION	APPLICATION	REQD	PRICE
36-0648	THERMAL LIMITER SWITCH	CHEVY GMC 73	(1)	\$5.95

Turn Signal Switches and Levers

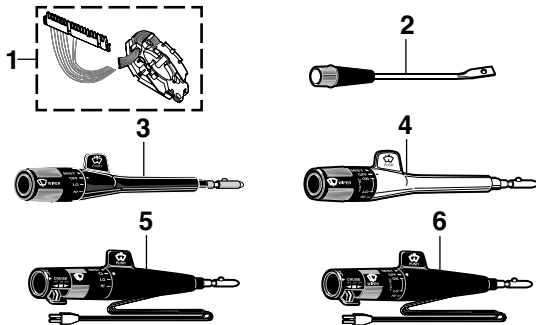

PART	ILL#	DESCRIPTION	APPLICATION	REQD	PRICE
36-0568	(1)	TURN SIGNAL SWITCH	CHEVY GMC 73-76	(1)	\$27.95
36-0615		TURN SIGNAL SWITCH	CHEVY GMC 77-83	(1)	\$29.95
36-0616		TURN SIGNAL SWITCH	CHEVY GMC 84-91	(1)	\$19.95
34-0792	(2)	TURN SIGNAL LEVER	"A" CHEVY GMC 73-83	(1)	\$14.95
34-0795	(3)	TURN SIGNAL LVR-BLACK "A"C"	CHEVY GMC 84-88	(1)	\$39.95
34-0796	(4)	TURN SIGNAL LVR-CHROME "A"D"	CHEVY GMC 84-91	(1)	\$19.95
34-0797		TURN SIGNAL LVR-BLACK "A"D"	CHEVY GMC 84-88	(1)	\$19.95
34-0784	(5)	TURN SIGNAL LVR-BLACK "B"C"	CHEVY GMC 84-90	(1)	\$39.95
34-0785	(6)	TURN SIGNAL LVR-BLACK "B"D"	CHEVY GMC 84-91	(1)	\$29.95
34-0799		TURN SIGNAL LVR-CHROME "B"D"	CHEVY GMC 84-91	(1)	\$34.95

Note: "A" Without cruise control.
"B" With cruise control.
"C" Models without intermittent wipers.
"D" Models with intermittent wipers.

Windshield Wiper Switches

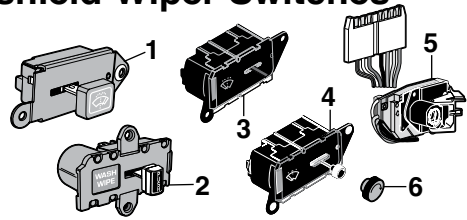

PART	ILL#	DESCRIPTION	APPLICATION	REQD	PRICE
36-0667	(1)	WIPER SWITCH	CHEVY GMC 73-74	(1)	\$42.95
36-0668	(2)	WIPER SWITCH	"A" CHEVY GMC 75-77	(1)	\$49.95
36-0669	(3)	WIPER SWITCH	"A" CHEVY GMC 78-83	(1)	\$19.95
36-0671	(4)	WIPER SWITCH	"B" CHEVY GMC 78-83	(1)	\$24.95
36-0658	(5)	WIPER SWITCH W/TILT	"B" CHEVY GMC 84-87	(1)	\$99.95
30-2621	(6)	KNOB-WIPER SWITCH	"B" CHEVY GMC 78-83	(1)	\$10.95

Note: "A" Models without intermittent wipers.
"B" Models with intermittent wipers.

Power Window Switches

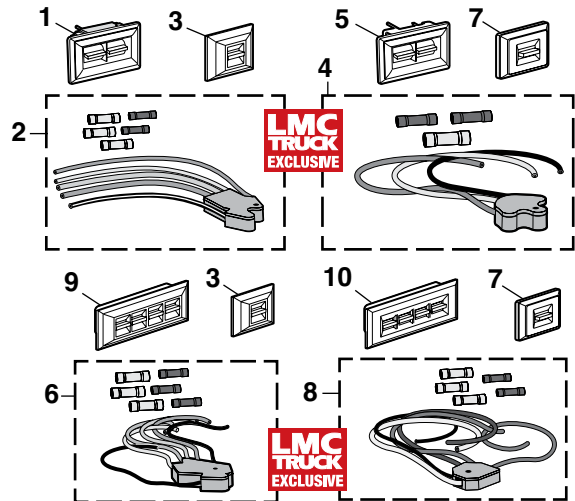

PART	ILL#	DESCRIPTION	APPLICATION	REQD	PRICE
36-0754	(1)	POWER WINDOW SWITCH-LH	BLZ JIM 77-81	(1)	\$46.95
36-0481	(2)	CONNECTOR-SWITCH-LH	BLZ JIM 77-81	(1)	\$9.95
36-0755	(3)	POWER WINDOW SWITCH-RH	BLZ JIM 77-81	(1)	\$19.95
36-0482	(4)	CONNECTOR-SWITCH-RH	BLZ JIM 77-81	(1)	\$9.95
36-0756	(5)	POWER WINDOW SWITCH-LH	BLZ JIM 82-91	(1)	\$9.95
36-0483	(6)	CONNECTOR-SWITCH-LH	BLZ JIM 82-91	(1)	\$9.95
36-0757	(7)	POWER WINDOW SWITCH-RH	BLZ JIM 82-91	(1)	\$9.95
36-0484	(8)	CONNECTOR-SWITCH-RH	BLZ JIM 82-91	(1)	\$9.95
36-0762	(9)	POWER WINDOW SWITCH-FRT-LH	SUBURBAN 79-81	(1)	\$79.95
36-0755	(3)	POWER WINDOW SWITCH-FRT-RH	SUBURBAN 77-81	(1)	\$19.95
36-0482	(4)	CONNECTOR-SWITCH-RH	SUBURBAN 77-81	(1)	\$9.95
36-0764	(10)	POWER WINDOW SWITCH-FRT-LH	SUBURBAN 82-91	(1)	\$29.95
36-0757	(7)	POWER WINDOW SWITCH-FRT-RH	SUBURBAN 82-91	(1)	\$9.95
36-0484	(8)	CONNECTOR-SWITCH-RH	SUBURBAN 82-91	(1)	\$9.95
36-0755	(3)	POWER WINDOW SWITCH-REAR	SUBURBAN 77-81	(2)	\$19.95
36-0757	(7)	POWER WINDOW SWITCH-REAR	SUBURBAN 82-91	(2)	\$9.95

Key Cover Sets



These color-coded Key Cover Sets help you tell the difference between keys for different vehicles. They also add a stylish touch to your key chain. Each set includes one ignition key cover and one door key cover. Never fumble around to find the right key for the right vehicle again!

PART	DESCRIPTION	APPLICATION	REQD	PRICE
30-0747-BL	KEY COVER SET BLACK	CHEVY GMC 73-91	(AR)	\$2.95
30-0747-LL	KEY COVER SET BLUE	CHEVY GMC 73-91	(AR)	\$2.95
30-0747-GR	KEY COVER SET GRAY	CHEVY GMC 73-91	(AR)	\$2.95
30-0747-RD	KEY COVER SET RED	CHEVY GMC 73-91	(AR)	\$2.95

Ignition and Door Key Blanks



PART	DESCRIPTION	APPLICATION	REQD	PRICE
30-0739	KEY BLANK-IGNITION	1973 1977 1981 1991	(1)	\$1.99
30-0740	KEY BLANK-DOOR	1973 1977 1981 1991	(1)	\$2.49
30-0741	KEY BLANK-IGNITION	1974 1978 1982	(1)	\$1.99
30-0742	KEY BLANK-DOOR	1974 1978 1982	(1)	\$2.49
30-0743	KEY BLANK-IGNITION	1975 1979 1983-1986	(1)	\$1.99
30-0744	KEY BLANK-DOOR	1975 1979 1983-1986	(1)	\$2.49
30-0745	KEY BLANK-IGNITION	1976 1980 1987-1990	(1)	\$1.99
30-0746	KEY BLANK-DOOR	1976 1980 1987-1990	(1)	\$2.49

Electronic Musical Horn Plays 46 Sounds



Electronic Musical Horn plugs into a cigarette lighter or power point to play sound three times and stop automatically or can be used as a loudspeaker with included microphone. Auxiliary input allows you to play music from your MP3 player or iPod. Command module is 7" wide by 3" high and mounts using included adhesive backed hook and loop patches. No drilling is required.

Adjustable rotary on/off volume control allows for easy sound level control, five bright LED lights on control module instantly indicate system mode and a 4" diameter weatherproof horn mounts under the hood. For 12 volt negative ground systems.

3 Modes ... Animal, Alarm or Music ... 46 Different Sounds

PART	DESCRIPTION	PRICE
38-1503	ELECTRONIC MUSICAL HORN	\$39.95

Battery Disconnect Switches



Battery Disconnect Switches are easy to install and stop battery drain and reduce the risk of fire while your vehicle is parked. With key or knob style disconnects, the key or knob can be totally removed as an additional deterrent against vehicle theft. A 15-amp Bypass Fuse is available to maintain memory on your radio, clock, etc., while your battery is disconnected.

PART	DESCRIPTION	APPLICATION	REQD	PRICE
36-0809	BATTERY DISCONNECT-KNOB STYLE	TOP POST	(1)	\$7.95
36-0813	BATTERY DISCONNECT-KNIFE STYLE	TOP POST	(1)	\$29.95
36-0814	BATTERY DISCONNECT-KNOB STYLE	SIDE POST	(1)	\$8.95
36-0811	BATTERY DISCONNECT-KNIFE STYLE	SIDE POST	(1)	\$29.95
36-0709	BATTERY DISCONNECT-KEY STYLE	IN LINE	(1)	\$9.99
36-0909	BYPASS FUSE-15 AMP	IN LINE	(1)	\$4.95

Horns Make Your Presence Known



Attractive set of Electric Twin Tone Horns. One high toned, the other low toned. Contains relay and mounting bracket.

PART	DESCRIPTION	PRICE
38-0372	TWIN TONE HORN SET	\$29.95

Replacement Horns

1973-91 Chevy Blazer, Suburban

1973-91 GMC Jimmy, Suburban

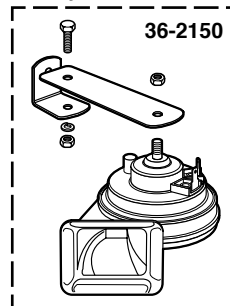

PART	DESCRIPTION	APPLICATION	REQD	PRICE
36-2150	HORN UNIT-STANDARD-LOW	CHEVY GMC 73-91	(1)	\$19.95
36-2152	HORN UNIT-STANDARD-HIGH	CHEVY GMC 73-91	(1)	\$19.95

Battery Tap Accessory Circuit Kit

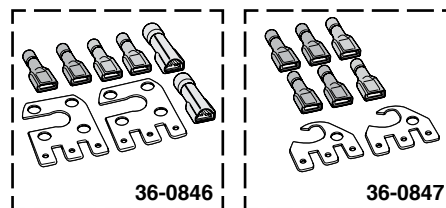

Battery Tap is an easy and reliable way to make direct connections at the battery with up to three new additional circuits. Designed to fit positive and/or negative battery terminals. Kit contains two taps and six crimp connectors. The Battery Tap can be stacked to provide additional connection points or can be attached to vehicle frame for additional grounding points.

PART	DESCRIPTION	PRICE
36-0846	BATTERY TAP KIT-SIDE MOUNT	\$6.95
36-0847	BATTERY TAP KIT-TOP POST	\$4.95

Battery Mat

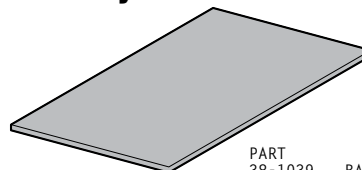

Battery Mat is made from polypropylene needle punch felt which traps and neutralizes battery acid. The Battery Mat is safe to handle and takes only minutes to install.

PART	DESCRIPTION	PRICE
38-1039	BATTERY MAT-BLACK-8" X 12"	\$7.95

Side Terminal Battery Bolt and Conversion Set



#36-0845 converts a side terminal battery to accept top terminal cables and accessories. Also provides an easy connection for battery charging equipment.

PART	DESCRIPTION	PRICE
36-0848	SIDE TERMINAL BOLT	\$1.95
36-0845	TERMINAL CONVERSION SET	\$2.95

Battery Tray

1981-91 Chevy Blazer, Suburban
1981-91 GMC Jimmy, Suburban

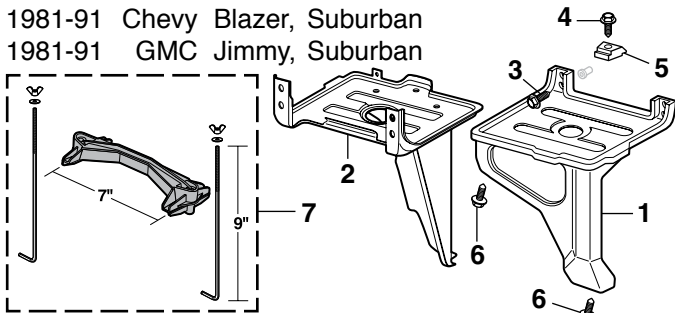

PART	ILL#	DESCRIPTION	APPLICATION	REQD	PRICE
38-6318	(1)	BATTERY TRAY-LH	CHEVY GMC 81-89	(1)	\$59.95
38-6319	(2)	BATTERY TRAY-RH	CHEVY GMC 81-91	(1)	\$59.95
30-0230	(3)	BOLT	CHEVY GMC 81-91	(2)	\$.95
30-0321	(4)	BOLT-HOLD DOWN	CHEVY GMC 81-91	(1)	\$.89
38-6360	(5)	RETAINER-HOLD DOWN	CHEVY GMC 81-91	(1)	\$1.75
30-0230	(6)	BOLT	CHEVY GMC 81-91	(2)	\$.95
30-3525	(7)	BATTERY HOLD DOWN-7"	UNIVERSAL	(1)	\$3.95

Battery Cables and Junction Block

1973-91 Chevy Blazer, Suburban
1973-91 GMC Jimmy, Suburban

All battery cables are made of a quality copper core that extends to the end of the plated lug to give a one-piece connection.

TP = Top Post
SP = Side Post
AUX = Auxiliary

Part numbers ending in -RD are red cables.
Part numbers ending in -BL are black cables.

PART	ILL#	DESCRIPTION	APPLICATION	REQD	PRICE
36-2256-RD	(1)	POSITIVE CABLE-TP 25"	CHEVY GMC 73-91	(1)	\$7.95
36-2536-RD		POSITIVE CABLE-TP 32"	CHEVY GMC 73-91	(1)	\$10.95
36-2533-RD		POSITIVE CABLE-TP 43"	CHEVY GMC 73-91	(1)	\$11.95
36-2559-RD		POSITIVE CABLE-TP 48"	CHEVY GMC 73-91	(1)	\$9.95
36-2587-RD		POSITIVE CABLE-TP 48"	CHEVY GMC 73-91	(1)	\$9.95
W/O AUX LEAD					
36-2537-RD		POSITIVE CABLE-TP 53"	CHEVY GMC 73-91	(1)	\$9.95
36-2586-RD		POSITIVE CABLE-TP 56"	CHEVY GMC 73-91	(1)	\$11.95
36-2538-RD		POSITIVE CABLE-TP 65"	CHEVY GMC 73-91	(1)	\$10.95
36-2530-BL		NEGATIVE CABLE-TP 25"	CHEVY GMC 73-91	(1)	\$7.95
36-2531-BL		NEGATIVE CABLE-TP 32"	CHEVY GMC 73-91	(1)	\$7.95
36-2532-BL		NEGATIVE CABLE-TP 38"	CHEVY GMC 73-91	(1)	\$8.95
36-2585-BL		NEGATIVE CABLE-TP 53"	CHEVY GMC 73-91	(1)	\$9.95
36-2566-RD	(2)	POSITIVE CABLE-SP 25"	CHEVY GMC 73-91	(1)	\$6.95
36-2560-RD		POSITIVE CABLE-SP 45"	CHEVY GMC 73-91	(1)	\$8.95
36-2561-RD		POSITIVE CABLE-SP 50"	CHEVY GMC 73-91	(1)	\$9.95
36-2564-RD		POSITIVE CABLE-SP 55"	CHEVY GMC 73-91	(1)	\$9.95
36-2567-RD		POSITIVE CABLE-SP 65"	CHEVY GMC 73-91	(1)	\$10.95
36-2568-BL		NEGATIVE CABLE-SP 25"	CHEVY GMC 73-91	(1)	\$7.95
36-2565-BL		NEGATIVE CABLE-SP 30"	CHEVY GMC 73-91	(1)	\$7.95
36-2562-BL		NEGATIVE CABLE-SP 35"	CHEVY GMC 73-91	(1)	\$8.95
36-2581-BL		NEGATIVE CABLE-SP 45"	CHEVY GMC 73-91	(1)	\$9.95
47-1157-C	(3)	TERMINAL PROTECTOR SET	CHEVY GMC 73-91	(1)	\$1.95
36-2506	(4)	BATTERY JUNCTION BLOCK	CHEVY GMC 73-91	(1)	\$7.95
29-0370	(5)	SCREW	CHEVY GMC 73-91	(2)	\$.25

Battery Post and Terminal Cleaner



Dual function tool – top brush cleans battery terminals and bottom brush cleans battery posts.

PART	DESCRIPTION	PRICE
38-1366	POST & TERMINAL CLEANER	\$4.95

Battery Tray

1973-80 Chevy Blazer, Suburban
1973-80 GMC Jimmy, Suburban

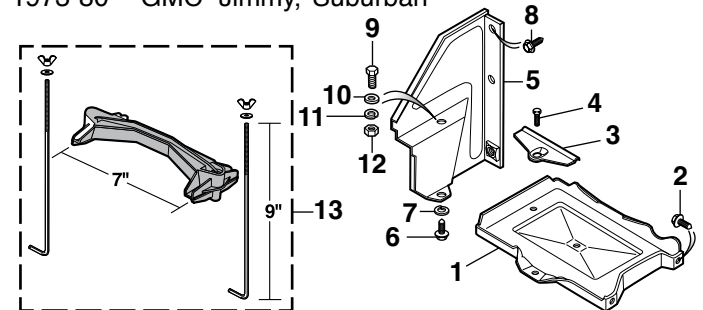

PART	ILL#	DESCRIPTION	APPLICATION	REQD	PRICE
38-6314	(1)	BATTERY TRAY	CHEVY GMC 73-80	(1)	\$12.95
30-0230	(2)	BOLT-TRAY MOUNT	CHEVY GMC 73-80	(2)	\$.95
30-3520	(3)	BATTERY CLAMP	CHEVY GMC 73-80	(1)	\$2.95
30-0211	(4)	BOLT-CLAMP	CHEVY GMC 73-80	(1)	\$.95
38-6312	(5)	HANGER ASSY-INNER	CHEVY GMC 73-80	(1)	\$19.95
30-0430	(6)	BOLT	CHEVY GMC 73-80	(1)	\$1.95
30-0626	(7)	LOCK WASHER	CHEVY GMC 73-80	(1)	\$.35
30-0230	(8)	BOLT	CHEVY GMC 73-80	(3)	\$.95
30-0288	(9)	BOLT-TRAY/HANGER	CHEVY GMC 73-80	(1)	\$.45
30-0656	(10)	FLAT WASHER-TRAY/HANGER	CHEVY GMC 73-80	(1)	\$.25
30-0626	(11)	LOCK WASHER-TRAY/HANGER	CHEVY GMC 73-80	(1)	\$.35
30-0845	(12)	NUT-TRAY/HANGER	CHEVY GMC 73-80	(1)	\$.65
30-3525	(13)	BATTERY HOLD DOWN-7"	UNIVERSAL	(1)	\$3.95

Auxiliary Battery Tray

1973-80 Chevy Blazer, Suburban
1973-80 GMC Jimmy, Suburban

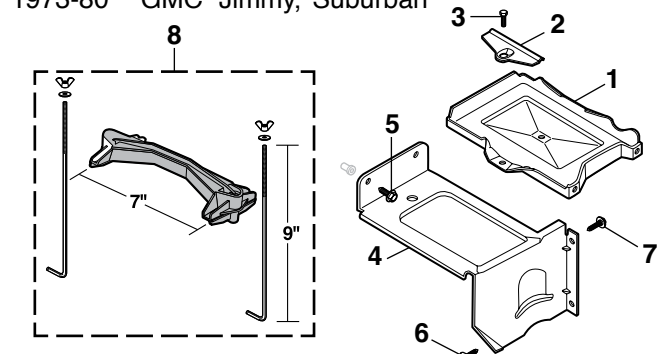

PART	ILL#	DESCRIPTION	APPLICATION	REQD	PRICE
38-6314	(1)	BATTERY TRAY	CHEVY GMC 73-80	(1)	\$12.95
30-3520	(2)	BATTERY CLAMP	CHEVY GMC 73-80	(1)	\$2.95
30-0211	(3)	BOLT-CLAMP	CHEVY GMC 73-80	(1)	\$.95
38-6313	(4)	SUPPORT ASSEMBLY	CHEVY GMC 73-80	(1)	\$24.95
30-0230	(5)	BOLT	CHEVY GMC 73-80	(2)	\$.95
30-0430	(6)	BOLT	CHEVY GMC 73-80	(1)	\$1.95
30-0230	(7)	BOLT	CHEVY GMC 73-80	(2)	\$.95
30-3525	(8)	BATTERY HOLD DOWN-7"	UNIVERSAL	(1)	\$3.95

Ground Straps

Many electrical problems can be traced to poor engine and body ground. Protect yourself from these problems by installing a ground strap between the engine and frame of your

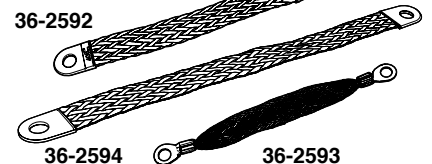

truck, this will ensure you have a proper ground for your coil, spark plugs and computer control module. For complete protection, add a ground strap from the frame to the body. Straps are made of tin coated stranded copper braid for durability and are simple to install.

PART	DESCRIPTION	REQD	PRICE
36-2592	GROUND STRAP-8" ENGINE TO FRAME	(1)	\$6.95
36-2594	GROUND STRAP-12" ENGINE TO FRAME	(1)	\$7.95
36-2593	GROUND STRAP-8" BODY TO FRAME	(1)	\$5.95

Starter Repair Kit Saves You Time and Money

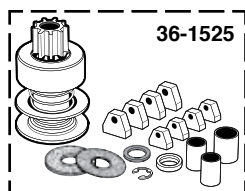

Save Time - Order this kit and receive all the parts you need for a starter repair.

Save Money - And do it yourself. Call or go online and order yours today. Kit includes remanufactured starter drive, bushings, brushes, washers and snap ring.

PART	DESCRIPTION	PRICE
36-1525	6 CYLINDER 73-87	\$24.95
36-1525	W/O DSL V8 73-81	\$24.95
36-1526	2WD 305 82	\$16.95
36-1525	4WD 305 82	\$24.95
36-1525	305F 83	\$24.95
36-1526	2WD 305H 83	\$16.95
36-1525	4WD 305H 83	\$24.95
36-1526	305 84-85	\$16.95
36-1525	305 86-87	\$24.95
36-1525	350 454 82-91	\$24.95
36-1525	6.2 DIESEL 78-79	\$24.95
36-1527	6.2 DIESEL 80-88	\$39.95
36-1528	6.2 DIESEL 89-91	\$24.95

Relays and Flashers

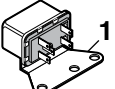
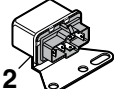
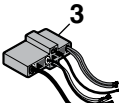
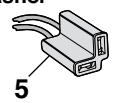
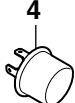
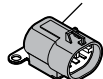
Blower Motor Relay		Emergency Flasher		Fuel Pump Relay	
1st Design	2nd Design				
					
1	2	3	5	4	6

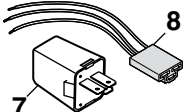
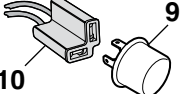
Horn Relay	PART	ILL#	DESCRIPTION	APPLICATION	REQD	PRICE
	36-0682	(1)	A/C BLOWER MOTOR RELAY	CHEVY GMC 73-78	(1)	\$11.95
	36-0684	(2)	A/C BLOWER MOTOR RELAY	CHEVY GMC 78-82	(1)	\$14.95
	36-0728		A/C BLOWER MOTOR RELAY	CHEVY GMC 83-91	(1)	\$9.95
	36-0558	(3)	CONNECTOR-RELAY	CHEVY GMC 83-91	(1)	\$14.95
	36-0650	(4)	EMERGENCY FLASHER-2 PRONG	CHEVY GMC 73-91	(1)	\$2.95
	36-0889	(5)	SOCKET-FLASHER	CHEVY GMC 73-91	(1)	\$3.95
Signal Flasher	PART	ILL#	DESCRIPTION	APPLICATION	REQD	PRICE
	36-0729	(6)	FUEL PUMP RELAY 350K	CHEVY GMC 87	(1)	\$10.95
	36-0625	(7)	HORN RELAY	CHEVY GMC 73-91	(1)	\$12.25
	36-0585	(8)	CONNECTOR-HORN RELAY	CHEVY GMC 73-91	(1)	\$2.95
	36-0650	(9)	SIGNAL FLASHER-2 PRONG	CHEVY GMC 73-91	(1)	\$2.95
	36-0889	(10)	SOCKET-FLASHER	CHEVY GMC 73-91	(1)	\$3.95

Heated Windshield Washer Kit



Heat your washer fluid to a temperature of 125-135°F for quick, effortless removal of frost, snow and ice this winter. Provides improved visibility for all driving conditions, while extending the service life of your

windshield wipers by minimizing unnecessary wear. Ensures clog-free wiper spray nozzles for consistent spray pattern. Can also be used year-round to remove bird droppings, bugs, grime, road film and streaks.

Installs inline between windshield washer reservoir and spray nozzles. Connects directly to your battery with the included ground cable and fused power cable. Order yours today and see what a difference the Heated Windshield Washer Kit can make! Kit includes mounting bracket, hardware and instructions.

PART	DESCRIPTION	PRICE
36-4085	HEATED WINDSHIELD WASHER KIT	\$99.95

Wiper Arm Tool

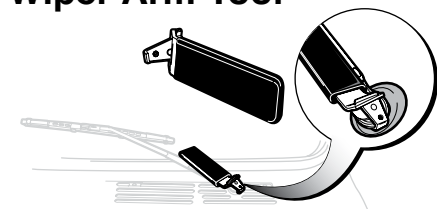

Wiper Arm Tool provides the leverage needed to safely remove and install wiper arms without damaging the vehicle.

Tech Tip: All locking pins or retaining nuts must be removed before using the Wiper Arm Tool.

PART	DESCRIPTION	PRICE
38-1335	WIPER ARM TOOL	\$5.95

Universal Windshield Washer Pump



This pump adapts to any 12-volt vehicle and installs in minutes with simple household tools.

Features a gear-driven positive replacement pump to ensure a constant spray under all conditions. All necessary parts and instructions are included with pump.

PART	DESCRIPTION	PRICE
36-4081	UNIVERSAL WASHER PUMP	\$17.95

Starter Solenoids

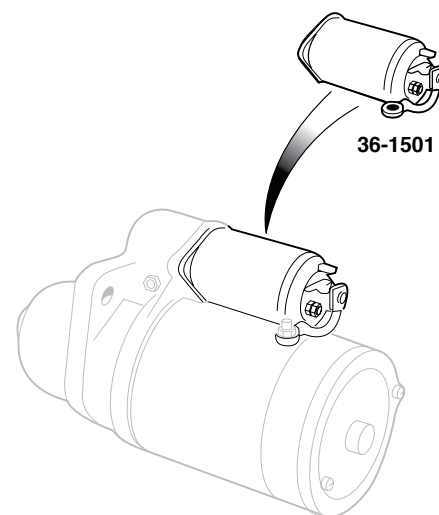

PART	DESCRIPTION	PRICE
36-1501	SOLENOID 73-81	\$19.95
36-1503	SOLENOID GAS 82-91	\$19.95
36-1501	SOLENOID DIESEL 82-91	\$19.95

Universal Windshield Washer Nozzle Set

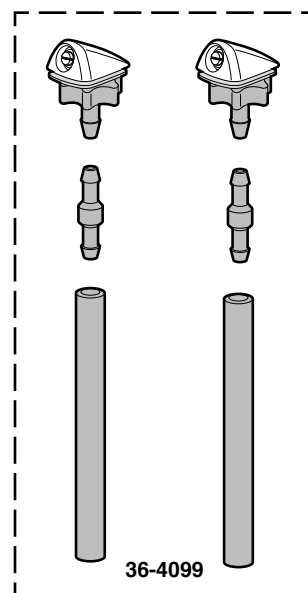

Washer nozzle set replaces existing hood-mounted nozzles or can be added for a more effective spray. Kit includes two nozzles, connecting hose and spray adjust key. Drilling and extra hose are required on trucks not originally equipped with hood-mounted washer nozzles. Call or go online and order yours today!

PART	DESCRIPTION	PRICE
36-4099	WASHER NOZZLE SET	\$9.95

Windshield Wiper and Washer

1973-84 Chevy Blazer, Suburban
1973-84 GMC Jimmy, Suburban

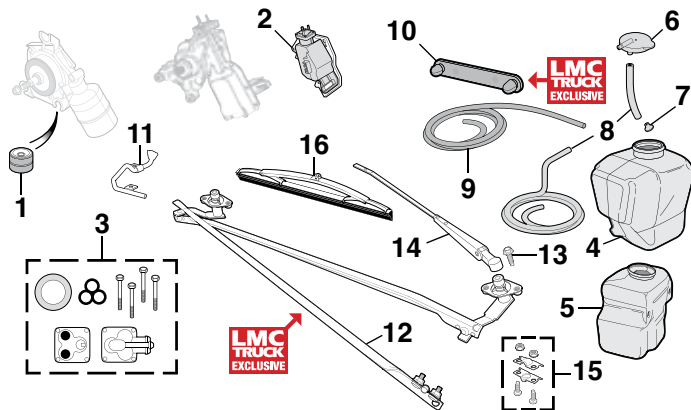

PART	ILL#	DESCRIPTION	APPLICATION	REQD	PRICE
30-1160	(1)	GROMMET-WIPER MOTOR	CHEVY GMC 73-84	(3)	\$3.45
36-4078	(2)	WASHER PUMP	CHEVY GMC 73-77	(1)	\$64.95
36-4082	(3)	WASHER PUMP REPAIR KIT	CHEVY GMC 73-84	(1)	\$9.95
36-4091	(4)	WASHER JAR	CHEVY GMC 73-75	(1)	\$12.95
36-4092	(5)	WASHER JAR	CHEVY GMC 76-84	(1)	\$19.95
36-4095	(6)	CAP-WASHER JAR	CHEVY GMC 73-84	(1)	\$2.95
30-1990	(7)	FILTER	CHEVY GMC 81-84	(1)	\$3.95
36-4070	(8)	HOSE-JAR TO PUMP-9 FT	CHEVY GMC 73-84	(1)	\$3.95
36-4071	(9)	HOSE-PUMP TO NOZZLE-12 FT	CHEVY GMC 73-84	(1)	\$4.95
30-1365	(10)	RETAINER-WASHER HOSE	CHEVY GMC 73-84	(2)	\$2.95
30-1423	(11)	WASHER NOZZLE	CHEVY GMC 73-80	(2)	\$6.95
30-1424	(11)	WASHER NOZZLE	CHEVY GMC 81-84	(2)	\$6.95
36-4044	(12)	WIPER LINK ASSEMBLY	CHEVY GMC 73-80	(1)	\$69.95
30-0591	(13)	SCREW-WIPER LINK	CHEVY GMC 73-80	(4)	\$.95
36-4045	(14)	WIPER LINK ASSEMBLY	CHEVY GMC 81-84	(1)	\$69.95
30-0331	(15)	BOLT-WIPER LINK	CHEVY GMC 81-84	(6)	\$.95
36-4040	(16)	WIPER ARM-SILVER	CHEVY GMC 73-84	(2)	\$16.95
36-4041	(16)	WIPER ARM-BLACK	CHEVY GMC 73-84	(2)	\$17.95
36-4001	(15)	WIPER LINK REPAIR KIT	CHEVY GMC 73-84	(1)	\$5.95
36-4012	(16)	WIPER BLADE-BLACK	CHEVY GMC 73-84	(2)	\$8.49

Intermittent Wiper Module

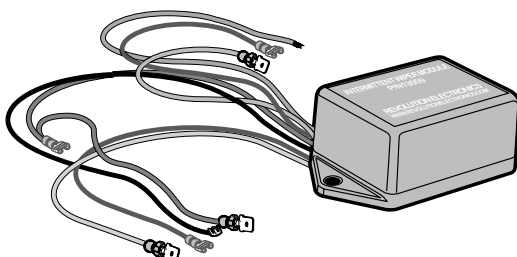

This wiper module provides intermittent settings for 3, 5 and 8 second delay intervals. You can retain original wiper switch and motor for a factory look. Installs between the wiper switch and switch harness; includes detailed instructions for easy installation.

PART	DESCRIPTION	APPLICATION	REQD	PRICE
36-0902	INTERMITTENT WIPER MODULE	"A" CHEVY GMC 73-77	(1)	\$72.95

Note: "A" Fits trucks with two-speed wiper motors.

Windshield Wiper and Washer

1985-91 Chevy Blazer, Suburban
1985-91 GMC Jimmy, Suburban

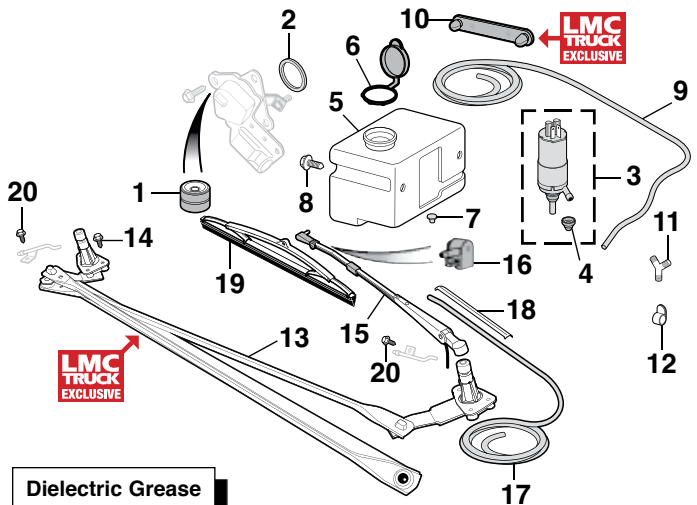

Dielectric Grease
See Page 166

PART	ILL#	DESCRIPTION	APPLICATION	REQD	PRICE
30-1160	(1)	GROMMET-WIPER MOTOR	CHEVY GMC 85-91	(3)	\$3.45
30-2304	(2)	GASKET	CHEVY GMC 85-91	(1)	\$5.95
36-4084	(3)	WASHER PUMP	CHEVY GMC 85-91	(1)	\$19.95
30-1286	(4)	GROMMET-PUMP	CHEVY GMC 85-91	(1)	\$.95
36-4094	(5)	WASHER JAR	CHEVY GMC 85-91	(1)	\$39.95
36-4096	(6)	CAP-WASHER JAR	CHEVY GMC 85-91	(1)	\$3.49
30-1990	(7)	FILTER	CHEVY GMC 85-91	(1)	\$3.95
30-0483	(8)	SCREW	CHEVY GMC 85-91	(2)	\$.95
36-4071	(9)	WASHER HOSE-PUMP-12 FT	CHEVY GMC 85-91	(1)	\$4.95
30-1365	(10)	RETAINER-WASHER HOSE	CHEVY GMC 85-91	(2)	\$2.95
30-1362	(11)	'Y' CONNECTOR	CHEVY GMC 85-91	(1)	\$1.95
30-1363	(12)	RETAINER	CHEVY GMC 85-91	(AR)	\$.95
36-4046	(13)	WIPER LINK ASSEMBLY	CHEVY GMC 85-91	(1)	\$69.95
30-0331	(14)	BOLT-WIPER LINK	CHEVY GMC 85-91	(6)	\$.95
36-4042	(15)	WIPER ARM-BLACK W/NOZZLE	CHEVY GMC 85-91	(2)	\$17.95
36-4043	(16)	WASHER NOZZLE	CHEVY GMC 85-91	(2)	\$4.95
36-4075	(17)	WASHER HOSE-WIPER ARM-4 FT	CHEVY GMC 85-91	(1)	\$2.95
36-4076	(18)	WIPER ARM HOSE GUARD	CHEVY GMC 85-91	(2)	\$3.95
36-4012	(19)	WIPER BLADE-BLACK	CHEVY GMC 85-91	(2)	\$8.49
30-0454	(20)	BOLT-WASHER NOZZLE	CHEVY GMC 85-91	(2)	\$.29

Universal Windshield Washer Kit

Universal Windshield Washer Kit includes everything needed to replace worn or broken windshield washer system and adapts to any 12V vehicle. Washer bottle holds 1.5L of fluid and fluid levels can easily be read without removing the cap.

The kit includes washer bottle with attached cap, washer pump, 6-1/2 feet of washer hose, push-button switch with wire harness, nozzles and T-connector. Mounting brackets with hardware are also included.



PART	DESCRIPTION	REQD	PRICE
36-4083	WINDSHIELD WASHER KIT	(1)	\$19.95

Antenna

1973-87 Chevy Blazer, Suburban
1973-87 GMC Jimmy, Suburban

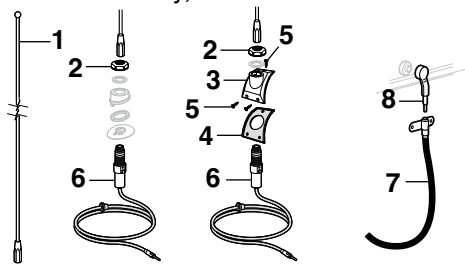

GM used two different types of Radio Antenna Bezels. One type had a round bezel that needed a ground ring to secure it to the fender. The other design had a larger square bezel that was attached to the fender by three screws.

PART	ILL#	DESCRIPTION	APPLICATION	REQD	PRICE
36-2120	(1)	ANTENNA MAST-OE STYLE	CHEVY GMC 73-86	(1)	\$12.95
36-2124		ANTENNA MAST-OE STYLE	CHEVY GMC 87	(1)	\$9.95
36-2133	(2)	ANTENNA CAP	CHEVY GMC 73-86	(1)	\$9.95
36-2134	(3)	ANTENNA BEZEL-CHROME	CHEVY GMC 73-86	(1)	\$14.95
36-2141	(4)	GASKET-BEZEL	CHEVY GMC 73-86	(1)	\$1.95
30-0540	(5)	SCREW	CHEVY GMC 73-86	(3)	\$. 95</td
36-2128	(6)	ANTENNA CABLE	CHEVY GMC 73-86	(1)	\$7.95
36-2125	(7)	CABLE-LEAD IN	CHEVY GMC 73-87	(1)	\$7.95
36-2122	(8)	CABLE-LEAD IN TO WINDSHIELD	CHEVY GMC 73-87	(1)	\$7.95

Amplified Hide-Away Antenna



Amplified Hide-Away Antenna allows you to get AM/FM reception without having to use standard fender-mount or window antenna. Features active magnetic field circuitry for enhanced radio reception and 105" cable allows installation almost anywhere in your vehicle. Connects to standard antenna plug and radio's power antenna wire (if equipped) or a switched 12V positive power source. Never worry about stolen or damaged antenna again.

PART	DESCRIPTION	REQD	PRICE
38-1145	HIDE-AWAY ANTENNA-AMPLIFIED	(1)	\$29.95

Split Braid Flex Loom and Wire Loom Installation Tool



36-2600

Unique black flexible braided construction features a 25% edge overlap that will allow for the sharpest of bends without distorting or splitting open. Lateral split design of the flex loom allows for easy installation of multiple wires. Self-wrapping feature ensures the flex loom will return to

its original size and shape without the need to use fasteners or tape. Protect your vehicle's wiring, cables, hoses and tubing from unnecessary wear while adding a clean look. Available in three sizes: 1/4", 1/2" or 3/4" diameter.

PART	DESCRIPTION	PRICE
36-2600	FLEX LOOM 20' L X 1/4" DIA	\$19.95
36-2601	FLEX LOOM 10' L X 1/2" DIA	\$19.95
36-2604	FLEX LOOM 8' L X 3/4" DIA	\$19.95

Antenna

1988-91 Chevy Blazer, Suburban
1988-91 GMC Jimmy, Suburban

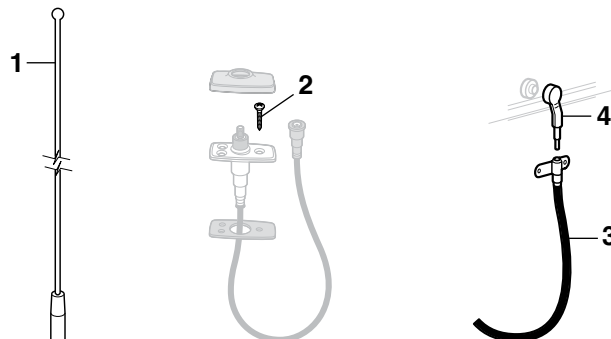

PART	ILL#	DESCRIPTION	APPLICATION	REQD	PRICE
36-2123	(1)	ANTENNA MAST	CHEVY GMC 88-91	(1)	\$14.95
30-0529	(2)	SCREW	CHEVY GMC 88-91	(3)	\$2.00
36-2125	(3)	CABLE-LEAD IN	CHEVY GMC 88-91	(1)	\$7.95
36-2122	(4)	CABLE-LEAD IN TO WINDSHIELD	CHEVY GMC 88-91	(1)	\$7.95

AM/FM Antennas



38-1150

Universal Rubber Mast Antenna: This flexible antenna has a 180° adjustable base that makes top or side mounting easy. The removable mast measures 14" in length.

PART	DESCRIPTION	PRICE
38-1150	RUBBER MAST ANTENNA-BLACK	\$9.95



38-1152

38-1154

Universal Stainless Steel Mast Antennas: #38-1152 is a top mount, four-section antenna that extends 32" and is fully collapsible for convenience and security. Protective plastic tube requires 9" of clearance below mounting surface. Includes a key for raising the mast when retracted.

#38-1154 is a three-section antenna that extends 47" and collapses to 18". Can be used on top or side mount locations with the 180° adjustable base.

PART	DESCRIPTION	APPLICATION	REQD	PRICE
38-1152	STAINLESS MAST ANTENNA	4 SECTION	(1)	\$12.95
38-1154	STAINLESS MAST ANTENNA	3 SECTION	(1)	\$9.95



36-2597

Wire Loom Installation Tool makes feeding wires into split wire looms a snap. Insert the wiring into the channel of the tool, rotate the handle to lock wiring in place and insert the loom separator into the split loom. Gently pull the tool through the loom while holding onto the wires. Available in three convenient sizes.

PART	DESCRIPTION	PRICE
36-2597	LOOM TOOL 1/4"	\$8.95
36-2598	LOOM TOOL 1/2"	\$8.95
36-2599	LOOM TOOL 3/4"	\$8.95

Universal Wiring Harness ... Finish the Job Right the First Time

Universal Wiring Harness is a comprehensive approach to rewiring your truck's electrical system. Factory assembled harness features a prewired fuse block with modern blade-type fuses and built-in additional circuits. Wiring Harnesses are available in 13 circuit and 20 circuit assemblies.

Highest quality terminals and color coded and labeled GXL/XLPE wire (cross-linked polyethylene, -60°F to 275°F abrasion resistant) are used. Includes conventional, GM SI internal regulated and 1-wire alternator leads; HEI distributor wiring; GM column mounted ignition switch connectors; headlight and floor mounted dimmer switches. Terminals are provided to make adapting to any aftermarket steering column easier. Standard features include starter wiring, tachometer lead, single headlight plugs, third brake light, horn relay, turn signal and 4-way hazard flashers, fuses, terminal ends and wire ties. Easy-to-follow instructions and schematics are included.



36-3662

Wiring Harness is designed for single headlight systems only. Can be adapted for use on dual headlight models with additional wire and original sockets.

Harness will not work with an ammeter gauge. Does not include resistance wire for points ignition systems. For use on carbureted models only.

13 Circuit Wiring Harness includes two accessory, air conditioning/heat, brake/courtesy lights, CB radio, cooling fan, gauges/instruments, hazard, headlights, parklights, radio, turn signal and wiper.

PART	DESCRIPTION	APPLICATION	REQD	PRICE
36-3662	WIRE HARNESS KIT-13 CIRCUIT	CHEVY GMC 73-91	(1)	\$359.95

20 Circuit Wiring Harness includes all of the features of the 13 Circuit Harness plus clock/lighter, cruise control, dash lights, fuel pump, power locks, power seats and power windows.

PART	DESCRIPTION	APPLICATION	REQD	PRICE
36-3663	WIRE HARNESS KIT-20 CIRCUIT	CHEVY GMC 73-91	(1)	\$319.95

Reproduction Wiring Harnesses

Reproduction Wiring Harnesses come complete with original connectors and wire colors for ease of installation. **Wiring diagrams are NOT included with reproduction harnesses.**

PART	DESCRIPTION	APPLICATION	REQD	PRICE
36-3110	FRONT LIGHT HARNESS	CHEVY GMC 75-80	(1)	\$199.95
36-3111	FRONT LIGHT HARNESS-DUAL HDLIGHT	CHEVY GMC	81 (1)	\$209.95
36-3112	FRONT LIGHT HARNESS-DUAL HDLIGHT	CHEVY GMC	82 (1)	\$209.95
36-3100	REAR BODY HARNESS	BLZ JIM 73-76	(1)	\$149.95
36-3101	REAR BODY HARNESS	SUBURBAN 73-84	(1)	\$149.95
36-3102	REAR BODY HARNESS	SUBURBAN 85-91	(1)	\$169.95
36-3690	TRANS KICKDOWN HARNESS	TH400 73-87	(1)	\$15.95



14 Circuit Fuse Center Connects to Your Existing Wiring

14 circuit pre-wired fuse block can be connected to existing vehicle wiring or used as a starting point for custom wiring. Factory assembled and completely terminated fuse block includes wiring provisions for starting, air conditioning/heat, brake lights, coil (anti-theft feature), dome light, electric fan, emergency flasher, gauges/dash instruments, headlights, horn, radio (ignition hot), turn signals, wipers and alternator.

Features include blade-type fuses, flasher, horn relay, large selection of terminal ends and anti-theft feature to deter theft. Measures just 4-1/2" x 5". Includes easy-to-follow instructions. Call or go online and order yours today.



PART	DESCRIPTION	PRICE
36-3609	14 CIRCUIT FUSE CENTER	\$199.95

Wiring/Tubing Grommet Assortment



This 10-piece assortment of high-quality black rubber grommets protects wires and tubing from chafing when passed through sheet metal holes. Assortment contains: one each of 1/8", 3/8", 1/2", 5/8" I.D. and two each of 3/16", 1/4" and 5/16" I.D. grommets.

PART	DESCRIPTION	REQD	PRICE
30-1269	WIRING/TUBING GROMMET ASSORTMENT	(AR)	\$3.95

CirKit Boss Fuse Center

CirKit Boss Fuse Center provides the only available solution in the marketplace where additional electrical circuits are required or accessory equipment requires ignition hot and constant hot capabilities. Safety feature ensures that add-on circuits will only work if ignition key is on. This 3 circuit center features two ignition hot circuits and one constant hot circuit.



PART	DESCRIPTION	PRICE
36-3611	CIRKIT BOSS FUSE CENTER	\$84.95

Dome Light

1973-91 Chevy Blazer
1973-91 GMC Jimmy

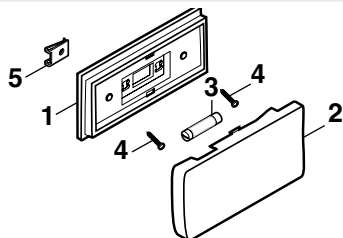

PART	ILL#	DESCRIPTION	APPLICATION	REQD	PRICE
36-4647	(1)	DOME LIGHT HOUSING	BLZ JIM 73-91	(1)	\$19.95
36-4210	(2)	DOME LIGHT LENS	WHITE BLZ JIM 73-91	(1)	\$3.95
36-0220	(3)	BULB	CLEAR BLZ JIM 73-91	(1)	\$.95
30-0453	(4)	SCREW	BLZ JIM 73-91	(2)	\$.49
30-0829	(5)	U-NUT	BLZ JIM 73-91	(2)	\$.49

Dome Light

1973-91 Chevy & GMC Suburban

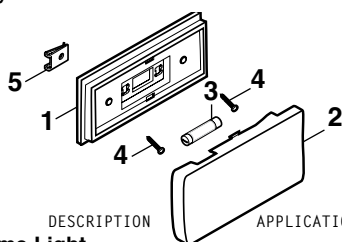

PART	ILL#	DESCRIPTION	APPLICATION	REQD	PRICE
1973-84 Front Dome Light					
36-4647	(1)	FRONT DOME LIGHT HOUSING	SUBURBAN 73-84	(1)	\$19.95
36-4210	(2)	FRONT DOME LIGHT LENS	WHITE SUBURBAN 73-84	(1)	\$3.95
36-0220	(3)	BULB	CLEAR SUBURBAN 73-84	(1)	\$.95
30-0453	(4)	SCREW	SUBURBAN 73-84	(2)	\$.49
30-0829	(5)	U-NUT	SUBURBAN 73-84	(2)	\$.49

1973-85 Rear Dome Light

1986-91 Rear Dome Light - Models with Rear Air

36-4647	(1)	REAR DOME LIGHT HOUSING	SUBURBAN 73-91	(1)	\$19.95
36-4210	(2)	REAR DOME LIGHT LENS	WHITE SUBURBAN 73-91	(1)	\$3.95
36-0220	(3)	BULB	CLEAR SUBURBAN 73-91	(1)	\$.95
30-0453	(4)	SCREW	SUBURBAN 73-91	(2)	\$.49
30-0829	(5)	U-NUT	SUBURBAN 73-91	(2)	\$.49

Dome Light Components

1985-91 Chevy & GMC Suburban

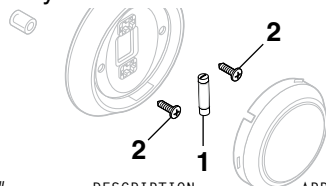

PART	ILL#	DESCRIPTION	APPLICATION	REQD	PRICE
1985-91 Front Dome Light					
36-0220	(1)	BULB-FRONT DOME	CLEAR SUBURBAN 85-91	(1)	\$.95
30-0453	(2)	SCREW	SUBURBAN 85-91	(2)	\$.49

1986-91 Rear Dome Light - Models Without Rear Air

36-0220	(1)	BULB-REAR DOME	CLEAR SUBURBAN 86-91	(1)	\$.95
30-0453	(2)	SCREW	SUBURBAN 86-91	(2)	\$.49

Roof Console

1989-91 Chevy & GMC Suburban
With High Back Bucket Seats

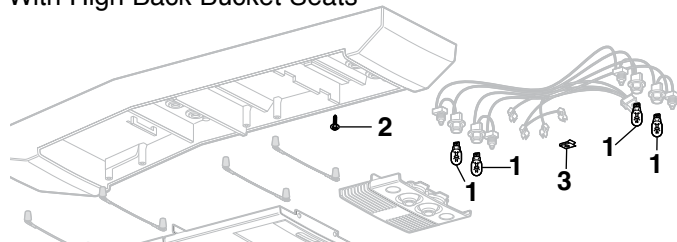

PART	ILL#	DESCRIPTION	APPLICATION	REQD	PRICE
47-0241-C	(1)	BULB-READING LIGHTS	CLEAR SUBURBAN 89-91	(4)	\$.75
30-0981	(2)	BOLT-ROOF CONSOLE	SUBURBAN 89-91	(AR)	\$1.25
30-0914	(3)	U-NUT-ROOF CONSOLE	SUBURBAN 89-91	(AR)	\$.95

Single Headlight - Round

1973-80 Chevy Blazer, Suburban
1973-80 GMC Jimmy, Suburban

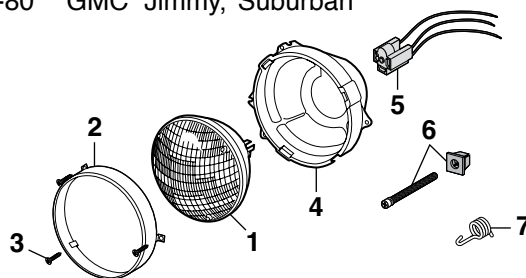

PART	ILL#	DESCRIPTION	APPLICATION	REQD	PRICE
36-0280	(1)	HEADLIGHT-HALOGEN 7"	CHEVY GMC 73-80	(2)	\$15.95
36-4825	(2)	HEADLIGHT RETAINER-REPRO	CHEVY GMC 73-80	(2)	\$11.95
30-0574	(3)	SCREW	CHEVY GMC 73-80	(6)	\$.35
36-4722	(4)	HEADLIGHT MOUNT	CHEVY GMC 73-80	(2)	\$32.95
36-0583	(5)	CONNECTOR-HEADLIGHT	CHEVY GMC 73-80	(2)	\$1.95
30-0727	(6)	HEADLIGHT ADJUSTER ASSEMBLY	CHEVY GMC 73-78	(4)	\$.95
30-0730		HEADLIGHT ADJUSTER ASSEMBLY	CHEVY GMC 79-80	(4)	\$1.95
30-3143	(7)	HEADLIGHT ADJUSTING SPRING	CHEVY GMC 73-80	(2)	\$3.95

Single Headlight - Rectangular

1980-91 Chevy Blazer, Suburban
1980-91 GMC Jimmy, Suburban

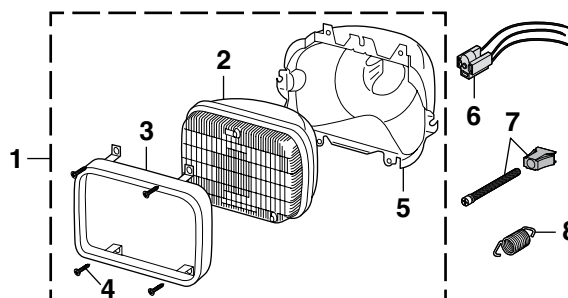

PART	ILL#	DESCRIPTION	APPLICATION	REQD	PRICE
36-4496	(1)	HEADLIGHT ASSY HALOGEN	CHEVY GMC 80-91	(2)	\$34.95
36-0285	(2)	HEADLIGHT HALOGEN	CHEVY GMC 80-91	(2)	\$12.95
36-4835	(3)	HEADLIGHT RETAINER-REPRO	CHEVY GMC 80-91	(2)	\$6.95
30-0574	(4)	SCREW	CHEVY GMC 80-91	(8)	\$.35
36-4730	(5)	HEADLIGHT MOUNT	CHEVY GMC 80-91	(2)	\$17.95
36-0583	(6)	CONNECTOR-HEADLIGHT	CHEVY GMC 80-91	(2)	\$1.95
30-0730	(7)	HEADLIGHT ADJUSTER ASSEMBLY	CHEVY GMC 80-88	(4)	\$1.95
30-0729		HEADLIGHT ADJUSTER ASSEMBLY	CHEVY GMC 89-91	(4)	\$7.95
29-0825	(8)	HEADLIGHT ADJUSTER SPRING	CHEVY GMC 80-88	(2)	\$1.95
30-3141		HEADLIGHT ADJUSTER SPRING	CHEVY GMC 89-91	(2)	\$3.95

Front Dome Light with Reading Light

1989-91 Chevy & GMC Suburban
With Front Bench Seat

Custom Bulbs
See Page 196

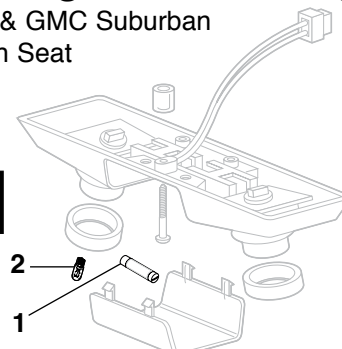

PART	ILL#	DESCRIPTION	APPLICATION	REQD	PRICE
36-0220	(1)	BULB-DOVE LIGHT	CLEAR SUBURBAN 89-91	(1)	\$.95
47-0241-C	(2)	BULB-READING LIGHT	CLEAR SUBURBAN 89-91	(2)	\$.75

Dual Headlight

1981-88 Chevy Blazer, Suburban
1981-88 GMC Jimmy, Suburban

Headlight Bezels See Pages 42-47
Custom Headlights See Page 197
Custom Halogen Headlight Bulbs
See Page 196

PART	ILL#	DESCRIPTION	APPLICATION	REQD	PRICE
Upper Headlight Components					
36-4470	(1)	HEADLIGHT ASSY-LH	HALOGEN CHEVY GMC 81-88	(1)	\$34.95
36-4471		HEADLIGHT ASSY-RH	HALOGEN CHEVY GMC 81-88	(1)	\$34.95
36-0258	(2)	HEADLIGHT	HALOGEN CHEVY GMC 81-88	(2)	\$9.95
36-4740	(3)	HEADLIGHT MOUNT-LH	CHEVY GMC 81-88	(1)	\$17.95
36-4741		HEADLIGHT MOUNT-RH	CHEVY GMC 81-88	(1)	\$17.95
36-0583	(4)	CONNECTOR-HEADLIGHT-UPR	CHEVY GMC 81-88	(2)	\$1.95
Lower Headlight Components					
36-4488	(5)	HEADLIGHT ASSY-LH	HALOGEN CHEVY GMC 81-88	(1)	\$29.95
36-4489		HEADLIGHT ASSY-RH	HALOGEN CHEVY GMC 81-88	(1)	\$29.95
36-0257	(6)	HEADLIGHT	HALOGEN CHEVY GMC 81-88	(2)	\$9.95
36-4742	(7)	HEADLIGHT MOUNT-LH	CHEVY GMC 81-88	(1)	\$14.95
36-4743		HEADLIGHT MOUNT-RH	CHEVY GMC 81-88	(1)	\$14.95
36-0584	(8)	CONNECTOR-HEADLIGHT-LWR	CHEVY GMC 81-88	(2)	\$1.95
Headlight Retainer and Adjuster					
36-4340	(9)	HEADLIGHT RETAINER	CHEVY GMC 81-88	(4)	\$9.95
30-0574	(10)	SCREW-RETAINER	CHEVY GMC 81-88	(16)	\$.35
30-0731	(11)	HEADLIGHT ADJUSTER ASSEMBLY	CHEVY GMC 81-88	(8)	\$1.95
29-0825	(12)	HEADLIGHT ADJUSTER SPRING	CHEVY GMC 81-88	(4)	\$1.95

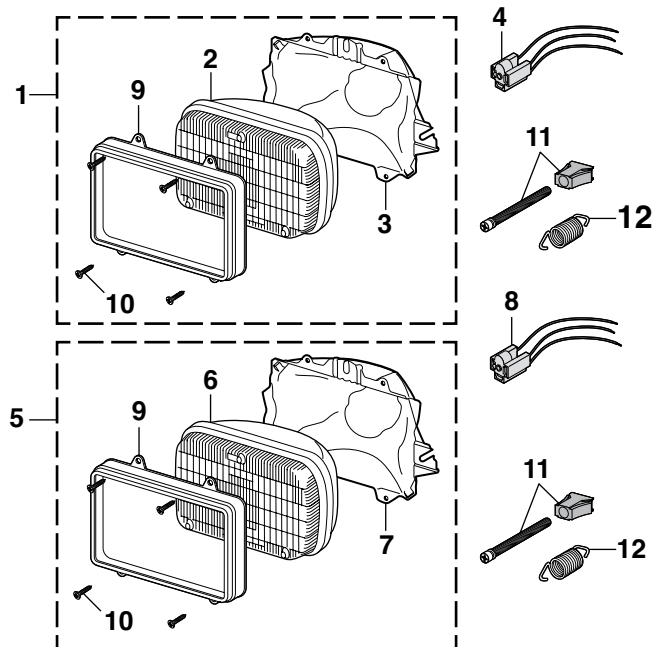

Dual Headlight - Halogen

1989-91 Chevy Blazer, Suburban
1989-91 GMC Jimmy, Suburban

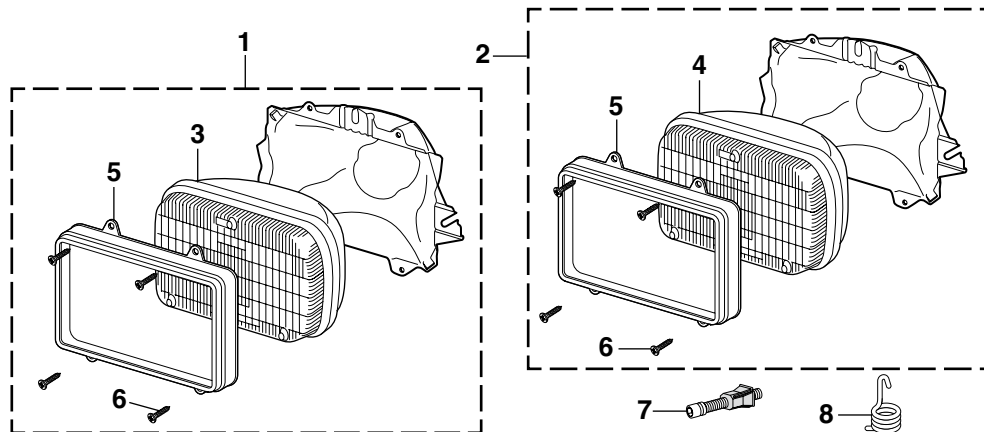

PART	ILL#	DESCRIPTION	APPLICATION	REQD	PRICE
36-4476	(1)	HEADLIGHT ASSEMBLY-INNER-LH	CHEVY GMC 89-91	(1)	\$39.95
36-4477		HEADLIGHT ASSEMBLY-INNER-RH	CHEVY GMC 89-91	(1)	\$39.95
36-4478	(2)	HEADLIGHT ASSEMBLY-OUTER-LH	CHEVY GMC 89-91	(1)	\$39.95
36-4479		HEADLIGHT ASSEMBLY-OUTER-RH	CHEVY GMC 89-91	(1)	\$39.95
36-0262	(3)	HEADLIGHT-INNER-HALOGEN	CHEVY GMC 89-91	(2)	\$10.95
36-0263	(4)	HEADLIGHT-OUTER-HALOGEN	CHEVY GMC 89-91	(2)	\$13.95
36-4339	(5)	HEADLIGHT RETAINER	BLACK CHEVY GMC 89-91	(4)	\$9.95

PART	ILL#	DESCRIPTION	APPLICATION	REQD	PRICE
30-0440	(6)	SCREW-RETAINER	BLACK CHEVY GMC 89-91	(16)	\$.85
36-4343		HEADLIGHT RETAINER	CHROME CHEVY GMC 89-91	(4)	\$12.95
30-0574		SCREW-RETAINER	ZINC CHEVY GMC 89-91	(16)	\$.35
30-0729	(7)	HEADLIGHT ADJUSTER ASSEMBLY	CHEVY GMC 89-91	(8)	\$7.95
30-3141	(8)	HEADLIGHT ADJUSTER SPRING	CHEVY GMC 89-91	(4)	\$3.95

Parklight Components

For Models Equipped with Round Headlights

1973-80 Chevy Blazer, Suburban

1973-80 GMC Jimmy, Suburban

Dielectric Grease
See Page 166

1975-78 Stainless Steel
Lens Trim #36-4330 can be
used on 1973-74 models.

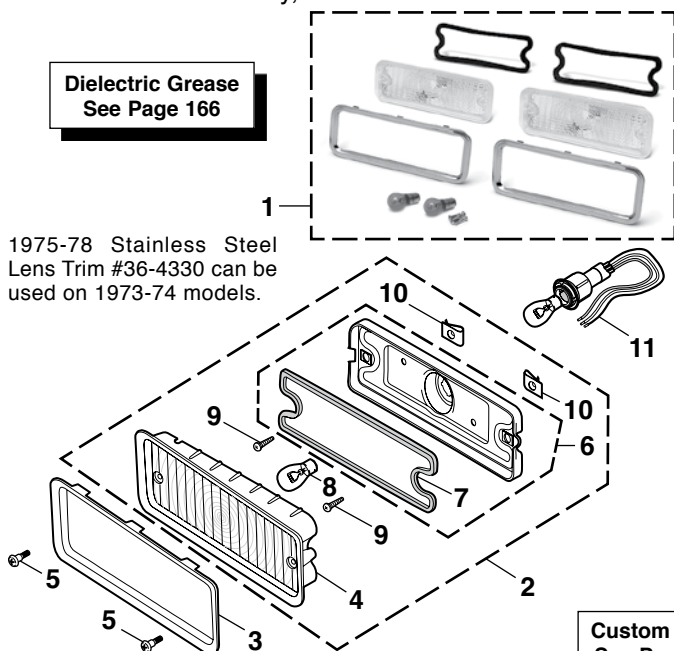

Custom Bulbs
See Page 196

Left Hand (LH) & Right Hand (RH)
Means as You Sit Facing Forward in the Vehicle

PART	ILL#	DESCRIPTION	APPLICATION	REQD	PRICE
36-4269	(1)	CLEAR PARKLIGHT LENS KIT	CHEVY GMC 73-80	(1)	\$69.95
36-4260	(2)	PARKLIGHT KIT-LH	AMBER "A"	73-74 (1)	\$32.95
36-4261		PARKLIGHT KIT-RH	AMBER "A"	73-74 (1)	\$32.95
36-4262		PARKLIGHT KIT-LH	AMBER "B"	73-74 (1)	\$32.95
36-4263		PARKLIGHT KIT-RH	AMBER "B"	73-74 (1)	\$32.95
36-4264		PARKLIGHT KIT-LH	CLEAR "A"	75-78 (1)	\$32.95
36-4265		PARKLIGHT KIT-RH	CLEAR "A"	75-78 (1)	\$32.95
36-4266		PARKLIGHT KIT-LH	CLEAR "B"	75-78 (1)	\$32.95
36-4267		PARKLIGHT KIT-RH	CLEAR "B"	75-78 (1)	\$32.95
36-4264		PARKLIGHT KIT-LH	CLEAR CHEVY GMC 79-80	(1)	\$32.95
36-4265		PARKLIGHT KIT-RH	CLEAR CHEVY GMC 79-80	(1)	\$32.95
36-4330	(3)	LENS TRIM-SS	CHEVY GMC 75-78	(2)	\$19.95
36-4226	(4)	PARKLIGHT LENS-LH	AMBER "A"	73-74 (1)	\$14.95
36-4227		PARKLIGHT LENS-RH	AMBER "A"	73-74 (1)	\$14.95
36-4228		PARKLIGHT LENS-LH	AMBER "B"	73-74 (1)	\$14.95
36-4229		PARKLIGHT LENS-RH	AMBER "B"	73-74 (1)	\$14.95
36-4230		PARKLIGHT LENS-LH	CLEAR "A"	75-78 (1)	\$14.95
36-4231		PARKLIGHT LENS-RH	CLEAR "A"	75-78 (1)	\$14.95
36-4232		PARKLIGHT LENS-LH	CLEAR "B"	75-78 (1)	\$14.95
36-4233		PARKLIGHT LENS-RH	CLEAR "B"	75-78 (1)	\$14.95
36-4230		PARKLIGHT LENS-LH	CLEAR CHEVY GMC 79-80	(1)	\$14.95
36-4231		PARKLIGHT LENS-RH	CLEAR CHEVY GMC 79-80	(1)	\$14.95
30-0435	(5)	SCREW-LENS	CHEVY GMC 73-80	(4)	\$1.95
36-4406	(6)	PARKLIGHT HOUSING	CHEVY GMC 73-80	(2)	\$16.95
36-0538	(7)	GASKET	CHEVY GMC 73-80	(2)	\$2.95
36-0228	(8)	BULB-CLEAR	"C"	73-74 (2)	\$.95
36-0229		BULB-AMBER	"D"	75-80 (2)	\$.95
30-0467	(9)	SCREW	CHEVY GMC 73-80	(4)	\$.25
30-0829	(10)	U-NUT	CHEVY GMC 73-80	(4)	\$.49
36-0416	(11)	BULB SOCKET	CHEVY GMC 73-80	(2)	\$9.95

Note: "A" Models equipped with side molding.
"B" Models not equipped with body side molding.
"C" For parklight with amber lens.
"D" For parklight with clear lens.

Parklight

For Models Equipped with Rectangular Headlights

1980 Chevy Blazer, Suburban

1980 GMC Jimmy, Suburban

Dielectric Grease
See Page 166

Custom Bulbs
See Page 196

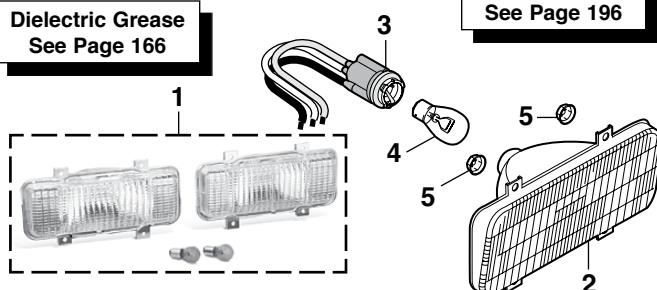

PART	ILL#	DESCRIPTION	APPLICATION	REQD	PRICE
36-4510	(1)	CLEAR PARKLIGHT LENS KIT	CHEVY GMC	80 (1)	\$39.95
36-4408	(2)	PARKLIGHT ASSEMBLY-LH CLEAR	CHEVY GMC	80 (1)	\$19.95
36-4409		PARKLIGHT ASSEMBLY-RH CLEAR	CHEVY GMC	80 (1)	\$19.95
36-0411	(3)	BULB SOCKET	CHEVY GMC	80 (2)	\$5.95
36-0229	(4)	BULB	AMBER CHEVY GMC	80 (2)	\$.95
30-0779	(5)	NUT	CHEVY GMC	80 (8)	\$.95

Parklight

1981-82 Chevy Blazer, Suburban

1981-82 GMC Jimmy, Suburban

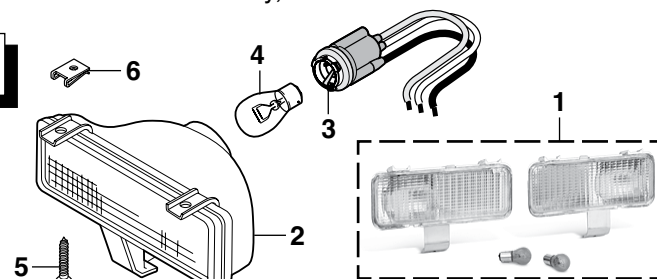

PART	ILL#	DESCRIPTION	APPLICATION	REQD	PRICE
36-4511	(1)	CLEAR PARKLIGHT LENS KIT	CHEVY GMC 81-82	(1)	\$39.95
36-4118	(2)	PARKLIGHT ASSEMBLY-LH CLEAR	CHEVY GMC 81-82	(1)	\$24.95
36-4119		PARKLIGHT ASSEMBLY-RH CLEAR	CHEVY GMC 81-82	(1)	\$24.95
36-0411	(3)	BULB SOCKET	CHEVY GMC 81-82	(2)	\$5.95
36-0229	(4)	BULB	AMBER CHEVY GMC 81-82	(2)	\$.95
30-0594	(5)	SCREW-BLACK	CHEVY GMC 81-82	(6)	\$.79
30-0558		SCREW-CHROME	CHEVY GMC 81-82	(6)	\$.95
30-0829	(6)	U-NUT	CHEVY GMC 81-82	(6)	\$.49

Parklight

For Models Equipped with Single Headlights

1983-88 Chevy Blazer, Suburban

1983-88 GMC Jimmy, Suburban

Custom Bulbs
See Page 196

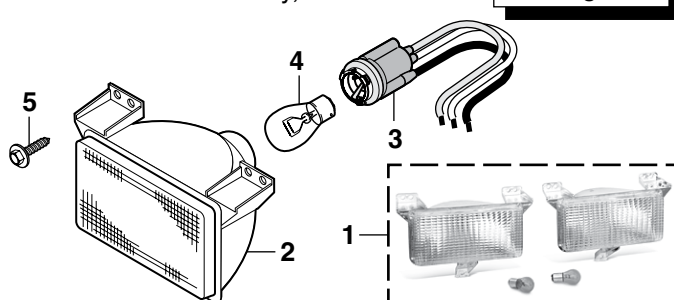

PART	ILL#	DESCRIPTION	APPLICATION	REQD	PRICE
36-4512	(1)	CLEAR PARKLIGHT LENS KIT	CHEVY GMC 83-88	(1)	\$59.95
36-4125	(2)	PARKLIGHT ASSEMBLY	CLEAR CHEVY GMC 83-88	(2)	\$29.95
36-0411	(3)	BULB SOCKET	CHEVY GMC 83-88	(2)	\$5.95
36-0237	(4)	BULB	AMBER CHEVY GMC 83-88	(2)	\$.95
30-0483	(5)	SCREW-ORIG CORE SUPPORT	CHEVY GMC 83-88	(6)	\$.95
31-0278		BOLT-REPRO CORE SUPPORT	CHEVY GMC 83-88	(6)	\$.95

Sidemarker Lamp

1973-80 Chevy Blazer, Suburban
1973-80 GMC Jimmy, Suburban

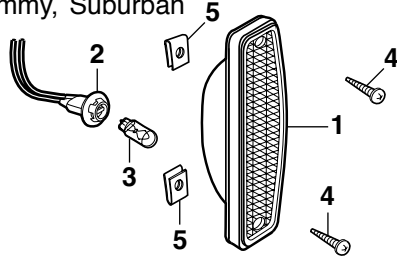

Custom Bulbs
See Page 196

PART	ILL#	DESCRIPTION	APPLICATION	REQD	PRICE
36-4455	(1)	FRONT SIDEMARKER LAMP "A"	AMBER 73-80	(2)	\$5.95
36-4456		FRONT SIDEMARKER LAMP "B"	AMBER 73-80	(2)	\$7.95
36-0410	(2)	SOCKET	CHEVY GMC 73-80	(2)	\$3.95
36-0224	(3)	BULB-CLEAR	CHEVY GMC 73-80	(2)	\$4.49
30-0433	(4)	SCREW	CHEVY GMC 73-80	(4)	\$5.50
30-0828	(5)	NUT	CHEVY GMC 73-80	(4)	\$5.95

Note: "A" Without chrome trim.
"B" With chrome trim.

Sidemarker Lamp

1981-91 Chevy Blazer, Suburban
1981-91 GMC Jimmy, Suburban

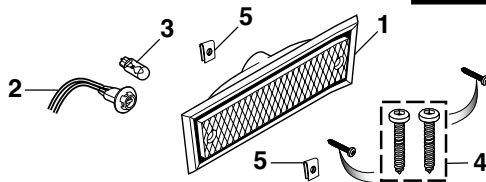

Custom Bulbs
See Page 196

PART	ILL#	DESCRIPTION	APPLICATION	REQD	PRICE
36-4462	(1)	FRT SIDEMARKER-LH-AMBER "A"	CHEVY GMC 81-91	(1)	\$5.95
36-4463		FRT SIDEMARKER-RH-AMBER "A"	CHEVY GMC 81-91	(1)	\$5.95
36-4460		FRT SIDEMARKER-LH-AMBER "B"	CHEVY GMC 81-91	(1)	\$12.95
36-4461		FRT SIDEMARKER-RH-AMBER "B"	CHEVY GMC 81-91	(1)	\$12.95
36-0410	(2)	SOCKET	CHEVY GMC 81-91	(2)	\$3.95
36-0224	(3)	BULB-CLEAR	CHEVY GMC 81-91	(2)	\$4.49
30-1780	(4)	SCREW KIT-TORX HEAD-2PC	CHEVY GMC 81-91	(2)	\$2.95
30-0828	(5)	NUT	CHEVY GMC 81-91	(4)	\$5.95

Note: "A" Without chrome trim.
"B" With chrome trim.

License Plate Lamp

1973-91 Chevy Blazer, Suburban
1973-91 GMC Jimmy, Suburban

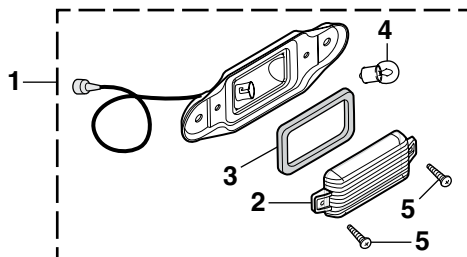

PART	ILL#	DESCRIPTION	APPLICATION	REQD	PRICE
36-4401	(1)	LAMP ASSEMBLY-CLEAR	CHEVY GMC 73-91	(1)	\$12.95
36-4204	(2)	LENS-CLEAR	CHEVY GMC 73-91	(1)	\$5.95
36-0528	(3)	GASKET	CHEVY GMC 73-91	(1)	\$5.95
36-0222	(4)	BULB-CLEAR	CHEVY GMC 73-91	(1)	\$4.49
40-0448-C	(5)	SCREW	CHEVY GMC 73-91	(2)	\$4.45

Parklight

For Models Equipped with Dual Headlights
1983-88 Chevy Blazer, Suburban
1983-88 GMC Jimmy, Suburban

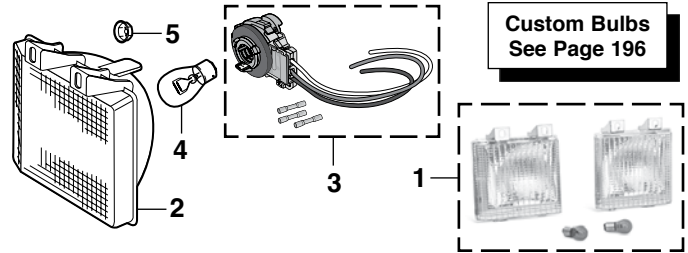

Custom Bulbs
See Page 196

PART	ILL#	DESCRIPTION	APPLICATION	REQD	PRICE
36-4513	(1)	CLEAR PARKLIGHT LENS KIT	CHEVY GMC 83-88	(1)	\$39.95
36-4128	(2)	PARKLIGHT-LH	CLEAR CHEVY GMC 83-88	(1)	\$19.95
36-4129		PARKLIGHT-RH	CLEAR CHEVY GMC 83-88	(1)	\$19.95
36-0417	(3)	BULB SOCKET	CHEVY GMC 83-88	(2)	\$6.95
36-0237	(4)	BULB	AMBER CHEVY GMC 83-88	(2)	\$5.95
30-0930	(5)	NUT	CHEVY GMC 83-88	(4)	\$6.65

Parklight

For Models Equipped with Dual Headlights
1989-91 Chevy Blazer, Suburban
1989-91 GMC Jimmy, Suburban

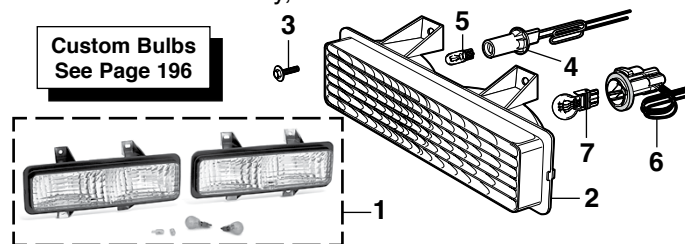

Custom Bulbs
See Page 196

PART	ILL#	DESCRIPTION	APPLICATION	REQD	PRICE
36-4515	(1)	CLEAR PARKLIGHT LENS KIT	CHEVY GMC 89-91	(1)	\$49.95
36-4238	(2)	PARKLIGHT ASSEMBLY-LH CLEAR	CHEVY GMC 89-91	(1)	\$24.95
36-4239		PARKLIGHT ASSEMBLY-RH CLEAR	CHEVY GMC 89-91	(1)	\$24.95
30-0591	(3)	MOUNTING SCREW	CHEVY GMC 89-91	(4)	\$5.95
36-0413	(4)	SOCKET-PARKLIGHT	CHEVY GMC 89-91	(2)	\$5.95
36-0235	(5)	BULB-PARKLIGHT	AMBER CHEVY GMC 89-91	(2)	\$5.59
36-0414	(6)	SOCKET-TURN SIGNAL	CHEVY GMC 89-91	(2)	\$5.95
36-0236	(7)	BULB-TURN SIGNAL	AMBER CHEVY GMC 89-91	(2)	\$1.95

Parklight

For Models Equipped with Single Headlights
1989-91 Chevy Blazer, Suburban
1989-91 GMC Jimmy, Suburban

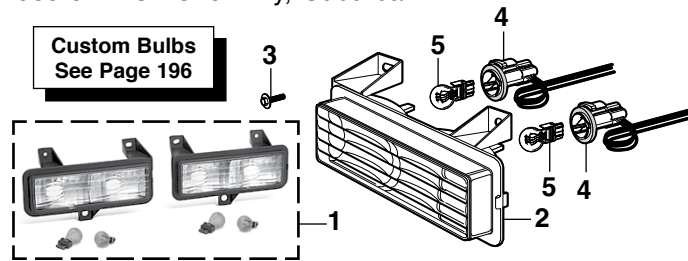

Custom Bulbs
See Page 196

PART	ILL#	DESCRIPTION	APPLICATION	REQD	PRICE
36-4514	(1)	CLEAR PARKLIGHT LENS KIT	CHEVY GMC 89-91	(1)	\$34.95
36-4236	(2)	PARKLIGHT ASSEMBLY-LH CLEAR	CHEVY GMC 89-91	(1)	\$14.95
36-4237		PARKLIGHT ASSEMBLY-RH CLEAR	CHEVY GMC 89-91	(1)	\$14.95
30-0591	(3)	MOUNTING SCREW	CHEVY GMC 89-91	(4)	\$5.95
36-0414	(4)	SOCKET-PARK/TURN	CHEVY GMC 89-91	(4)	\$5.95
36-0236	(5)	BULB-PARK/TURN	AMBER CHEVY GMC 89-91	(4)	\$1.95

Underhood Lamp Kit



36-4502

Underhood Lamp Kit adapts to any 12 volt truck and helps illuminate the engine bay. Necessary installation hardware is included. No need for wiring to a switch, bulb socket base is gravity activated; lamp comes on when hood is raised and goes out when lowered. Mount underneath hood and connect lamp wire to any constant hot vehicle wire. Moisture proof in-line fuse is integrated into wire for protection.

Installation Tip: Since all hoods and mounting locations are different, a slight adjustment to mounting bracket may be needed to assure light goes out when hood is closed. After mounting bracket and wires have been installed, apply pressure to the mounting bracket to change the angle as needed.

PART	DESCRIPTION	APPLICATION	REQD	PRICE
36-4502	UNDERHOOD LAMP KIT	CHEVY GMC	(1)	\$24.95
36-0225	REPLACEMENT BULB	CHEVY GMC	(1)	\$.95

Custom Light Bulbs

Halogen Blue-Coated Headlight Bulbs

Halogen Bulb Tech Tip: Always handle halogen bulbs by the plastic base to prevent contaminants on the glass from shortening the life of the bulb.



Replace the white halogen bulbs with a halogen blue-coated bulb. Blue-coated bulb creates an intense white light, giving the cool look of HID (high intensity discharge) lighting without the high price; call or go online and order yours today!

PART	DESCRIPTION	APPLICATION	REQD	PRICE
36-0291	HALOGEN BULB-BLUE FOR HEADLIGHT	#36-0281 73-80	(2)	\$6.95
36-0294	HALOGEN BULB-BLUE FOR HEADLIGHT	#36-0299 73-80	(2)	\$7.95
36-0291	HALOGEN BULB-BLUE FOR HEADLIGHT	#36-0282 80-91	(2)	\$6.95
36-0294	HALOGEN BULB-BLUE 165MM DUAL HEADLIGHT	81-88	(4)	\$7.95
37-0302	HALOGEN BULB-BLUE 150MM OUTER HEADLIGHT	89-91	(2)	\$7.95
37-0303	HALOGEN BULB-BLUE 150MM INNER HEADLIGHT	89-91	(2)	\$7.95

LED Bulbs



36-0362



36-0371



36-0209



36-0368



36-0367



36-0205

LED bulbs have no filament, making them less sensitive to vibrations, and illuminate 140 times faster while lasting up to 20,000 hours, much longer than conventional incandescent bulbs. They emit less heat and use only 15% of the energy required by incandescent bulbs, reducing the load placed on a vehicle's electrical system.

W/SINGLE = Models with Single Headlights
W/DUAL = Models with Dual Headlights

PART	DESCRIPTION	APPLICATION	REQD	PRICE
36-0362	LED BULB-AMBER	PARKLIGHT 73-88	(2)	\$24.95
36-0371	LED BULB-AMBER W/SINGLE	PARK/TURN 89-91	(4)	\$9.95
36-0368	LED BULB-AMBER W/DUAL	PARKLIGHT 89-91	(2)	\$8.95
36-0413	BULB SOCKET-WHITE	PARKLIGHT 89-91	(2)	\$5.95
36-0371	LED BULB-AMBER W/DUAL	TURN SIGNAL 89-91	(2)	\$9.95
36-0368	LED BULB-AMBER FRONT	SIDEMARKER 73-91	(2)	\$8.95
36-0410	BULB SOCKET-WHITE FRONT	SIDEMARKER 73-91	(2)	\$3.95
36-0361	LED BULB-RED	TAIL LIGHT 73-91	(2)	\$24.95
36-0360	LED BULB-CLEAR	BACKUP 73-91	(2)	\$24.95
36-0367	LED BULB-RED REAR	SIDEMARKER 73-91	(2)	\$9.95
36-0209	LED BULB-CLEAR LICENSE	LAMP 73-91	(1)	\$14.95
36-0205	LED BULB-CLEAR	DOME LIGHT 73-91	(1)	\$5.95

Superwhite Bulb Set Produces 30% More Light



Superwhite headlight bulbs produce 30% more light while retaining the street legal wattage. Superwhite bulbs use a proprietary mixture of premium gases that includes Xenon, which cools the light filament, improving the efficiency and light output of the bulb, unlike standard halogen bulbs which use less efficient argon gas.

Superwhite bulbs operate in the Kelvin color temperature range of 4000-4200K, producing a brighter, white light. Traditional halogen bulbs operate at 2600-3000K, emitting a more yellowish appearance. Sold in sets of two. Call or go online and order yours today!

PART	DESCRIPTION	APPLICATION	REQD	PRICE
36-0310	SUPERWHITE SET FOR HEADLIGHT	#36-0281 73-80	(1)	\$19.95
36-0298	SUPERWHITE SET FOR HEADLIGHT	#36-0299 73-80	(1)	\$23.95
36-0310	SUPERWHITE SET FOR HEADLIGHT	#36-0282 80-91	(1)	\$19.95
36-0298	SUPERWHITE BULB SET 165MM DUAL HEADLIGHT	81-88	(2)	\$23.95
36-0314	SUPERWHITE BULB SET 150MM OUTER HEADLIGHT	89-91	(1)	\$17.95
36-0313	SUPERWHITE BULB SET 150MM INNER HEADLIGHT	89-91	(1)	\$24.95

Custom Bulb Sets



Custom high-performance light bulbs feature the latest breakthrough in interference coating technology which gives a cool, iridescent appearance when unlit and street legal amber light when illuminated. Sold in sets of two. The best effect is achieved when installed with white sockets; check yours before ordering.

W/SINGLE = Models with Single Headlights
W/DUAL = Models with Dual Headlights

PART	DESCRIPTION	APPLICATION	REQD	PRICE
36-0275	CUSTOM BULB SET-AMBER	PARKLIGHT 73-88	(1)	\$7.95
29-8234	BULB SOCKET-WHITE	PARKLIGHT 73-88	(2)	\$5.95
36-0276	CUSTOM BULB SET-AMBER W/SINGLE	PARKLIGHT 89-91	(2)	\$9.95
36-0414	BULB SOCKET-WHITE	PARKLIGHT 89-91	(4)	\$5.95
36-0277	CUSTOM BULB SET-AMBER W/DUAL	PARKLIGHT 89-91	(1)	\$9.95
36-0413	BULB SOCKET-WHITE	PARKLIGHT 89-91	(2)	\$5.95
36-0276	CUSTOM BULB SET-AMBER W/DUAL	TURN SIGNAL 89-91	(1)	\$9.95
36-0414	BULB SOCKET-WHITE	TURN SIGNAL 89-91	(2)	\$5.95
36-0277	CUSTOM BULB SET-AMBER	SIDEMARKER 73-91	(1)	\$9.95
36-0410	BULB SOCKET-WHITE	SIDEMARKER 73-91	(2)	\$3.95

Electronic Flasher ... For LED Lights



An Electronic Flasher is recommended when upgrading to LED bulbs or light assemblies. Due to the lower current draw of LED lighting, the factory flasher may cause inconsistent flash rates, no flash or indicate that a bulb is out.



PART	DESCRIPTION	PRICE
36-0356	ELECTRONIC FLASHER	\$11.95

1973-91 Custom Headlights ... Brighter Light for Greater Distance

These OE-quality headlights feature an aluminum die-cast housing with a protective finish coating, making the housing corrosion free. Maximum light output is produced by brighter light focused on the road for a greater distance.



The strong, semi-hardened, crystal clear glass lens does not diffuse the light like traditional headlight lenses. A high-efficiency white halogen 12V 60/55 watt replaceable bulb is included. DOT and SAE approved.



Dual 165mm

36-0283
Upper
(2 Req)
\$29.95

36-0284
Lower
(2 Req)
\$29.95

47-0246-C
White Replacement Bulb
(4 Req)
\$7.95



Dual 150MM

36-0303
Inner (2 Req)
\$34.95

36-0302
Outer (2 Req)
\$34.95

37-0301 White Replacement Bulb-Inner (2 Req) \$2.95
37-0300 White Replacement Bulb-Outer (2 Req) \$2.95

Heavy-Duty Headlight Harness

Heavy-Duty Headlight Harness draws power directly from the battery whereas the original wiring draws its power from the headlight switch. Harness has separate relays for low and high beams and features OE-style headlight sockets for easy installation. No splicing or cutting required. Call or go online and order yours today!



36-3580

PART	DESCRIPTION	APPLICATION	REQD	PRICE
36-3580	HD HEADLIGHT HARNESS W/SINGLE	CHEVY GMC 73-91	(1)	\$24.95
36-3581	HD HEADLIGHT HARNESS W/DUAL	CHEVY GMC 81-88	(1)	\$22.95
36-3582	HD HEADLIGHT HARNESS "A"	CHEVY GMC 89-91	(1)	\$27.95
36-3592	REPLACEMENT RELAY-LOW/HIGH		(2)	\$3.95

Note: "A" Fits Custom headlights #36-0302 and #36-0303 only, see above.

#36-0299 includes a white LED halo accent light that can be wired directly to any 12-volt circuit.



Single 7" Round

36-0281
(2 Req)
\$29.95

36-0290
White Replacement Bulb
(2 Req)
\$2.95



36-0299
with LED Halo
(2 Req)
\$39.95

47-0246-C
White Replacement Bulb
(2 Req)
\$7.95



Single 200MM Rectangular

36-0282
(2 Req)
\$29.95

36-0290
White Replacement Bulb
(2 Req)
\$2.95

1973-91 Cab Roof Light Kits ... Add Visibility and Big Rig Style

Cab Roof Light Kits are available in amber or clear. Kits meet SAE specifications when used with included bulbs. The two outside lights (clearance lights) and three inner ones (marker lights) give oncoming traffic a visual fix on the truck for additional safety.

For More Information on LED and Custom Bulbs -
See Page 196



38-1070



38-1072



PART	DESCRIPTION	APPLICATION	REQD	PRICE
38-1070	CAB ROOF 5 LIGHT KIT	AMBER	(1)	\$39.95
36-0224	BULB	CLEAR	(5)	\$.49
36-0368	LED BULB	AMBER	(5)	\$8.95
38-1072	CAB ROOF 5 LIGHT KIT	CLEAR	(1)	\$25.95
36-0235	BULB	AMBER	(5)	\$.59
36-0277	CUSTOM BULB-SET OF 2	AMBER	(3)	\$9.95
36-0368	LED BULB	AMBER	(5)	\$8.95



All kits come complete with lights, bulbs, wire harness, quick splice connectors and a dash mount panel with toggle switch plus indicator light which allows the Cab Roof Lights to be operated independently of the headlights.



38-1075



38-1074



38-1071

PART	DESCRIPTION	APPLICATION	REQD	PRICE
38-1075	CAB ROOF 5 LIGHT KIT	AMBER CHROME	(1)	\$69.95
36-0222	BULB	CLEAR	(5)	\$.49
38-1074	CAB ROOF 5 LIGHT KIT	CLEAR CHROME	(1)	\$64.95
36-0202	BULB	AMBER	(5)	\$1.95
38-1071	CAB ROOF 3 LIGHT KIT	AMBER	(1)	\$59.95
36-0224	BULB	CLEAR	(5)	\$.49
36-0368	LED BULB	AMBER	(5)	\$8.95

LED Cab Roof Light Kit benefits:

LED lights have no filament, which means they are less sensitive to vibrations, and they can last up to 20,000 hours. They use only 15%

of the energy required by incandescent bulbs, reducing the load on the truck's charging system, and less heat is emitted.



38-1076

PART	DESCRIPTION	APPLICATION	REQD	PRICE
38-1076	LED CAB ROOF 5 LIGHT KIT	CLEAR W/AMBER LEDS	(1)	\$54.95



38-1077

PART	DESCRIPTION	APPLICATION	REQD	PRICE
38-1077	LED CAB ROOF 3 LIGHT KIT	CLEAR W/AMBER LEDS	(1)	\$64.95

Headlight Warning Buzzer



Headlight Warning Buzzer warns if headlights are left on when exiting the vehicle. It can be added to a truck that was never equipped with one or as a replacement for the original. Connects to fuse box and works with both glass and blade-type fuses. Easy-to-use instructions included.

PART	DESCRIPTION	PRICE
36-3617	HEADLIGHT WARNING BUZZER	\$11.95

Daytime Running Light Kit



36-3590

Daytime Running Light Kit automatically turns on headlights whenever engine is running. Easy to install; just mount controller in the engine compartment with included hardware and connect crimp-connection wires.

PART	DESCRIPTION	PRICE
36-3590	DAYTIME RUNNING LIGHT KIT	\$26.95

Mini Bulb Remover / Installer



Mini Bulb Remover/Installer features cushioned grips and rubber-coated ends for easy removal and safe installation of hard-to-reach bayonet, screw and wedge base bulbs.

PART	DESCRIPTION	PRICE
38-1398	MINI BULB REMOVER / INSTALLER	\$10.95

Courtesy Light Kit



36-3614

Courtesy Light Kit includes two interior light assemblies with bulbs, connectors and terminals, door jamb switches and easy-to-follow instructions and schematics.

PART	DESCRIPTION	APPLICATION	REQD	PRICE
36-3614	COURTESY LIGHT KIT	CHEVY GMC 73-91	(1)	\$24.95
36-0222	REPLACEMENT BULB-CLEAR	CHEVY GMC 73-91	(2)	\$.49

LED Headlights

LED headlights dramatically improve safety and visibility with a bright white light output for superior night-time driving. Features a cast aluminum powder-coated housing with an impact-resistant polycarbonate lens and rugged aluminum reflector.



Solid state bulb-free design is resistant to damage from shock and vibration. DOT approved headlight is energy efficient and lasts longer than conventional bulbs.



37-0392



37-0390

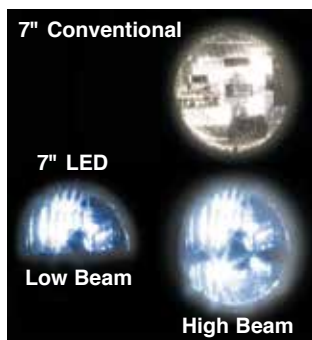

PART	DESCRIPTION	APPLICATION	REQD	PRICE
37-0390	7" LED HEADLIGHT SET	CHEVY GMC 73-80	(1)	\$329.95



37-0395



PART	DESCRIPTION	APPLICATION	REQD	PRICE
37-0395	7" LED HEADLIGHT SET W/ACCENT	CHEVY GMC 73-80	(1)	\$419.95

PART	DESCRIPTION	APPLICATION	REQD	PRICE
37-0392	165MM LED HEADLIGHT SET	CHEVY GMC 81-88	(1)	\$479.95
37-0393	165MM LED HEADLIGHT-UPPER	CHEVY GMC 81-88	(2)	\$124.95
37-0394	165MM LED HEADLIGHT-LOWER	CHEVY GMC 81-88	(2)	\$119.95



37-0398



PART	DESCRIPTION	APPLICATION	REQD	PRICE
37-0398	200MM LED HEADLIGHT SET	CHEVY GMC 80-91	(1)	\$299.95



37-0397



PART	DESCRIPTION	APPLICATION	REQD	PRICE
37-0397	200MM LED HEADLIGHT SET W/ACCENT	CHEVY GMC 80-91	(1)	\$419.95

#37-0395 and #37-0397 include a white LED accent strip across the center that can be wired directly to any 12-volt circuit.

High-Performance Halogen Headlight

1973-91 Chevy Blazer, Suburban

1973-91 GMC Jimmy, Suburban

High-Performance Halogen Headlights produce whiter and brighter light closer to natural daylight compared to standard halogen headlights' yellowish color. Upgraded bulbs not required. DOT and SAE approved.



PART	DESCRIPTION	APPLICATION	REQD	PRICE
Models with Round Single Headlights				
36-0304	HI-PERFORMANCE HEADLIGHT 7" ROUND	73-80	(2)	\$24.95
Models with Rectangular Single Headlights				
36-0305	HI-PERFORMANCE HEADLIGHT 200MM RECTANGLE	80-91	(2)	\$24.95
Models with Dual Headlights				
36-0306	HI-PERFORMANCE HEADLIGHT 165MM UPPER	81-88	(2)	\$19.95
36-0307	HI-PERFORMANCE HEADLIGHT 165MM LOWER	81-88	(2)	\$21.95

36-0304



36-0306



36-0305



36-0307



LED Sidemarkers ... Long Lasting Style



37-0374



37-0374
Front Amber
73-80
(2 Req)
\$29.95



37-0382
Front Amber
81-91
(1 Req)
\$59.95



37-0382

These LED Sidemarkers quickly alert other drivers of your intentions with LED bulbs that illuminate 140 times faster than conventional incandescent bulbs, which translates to a gain of 20+ feet of reaction distance.

Additional LED benefits:

LED lights have no filament, which means they are less sensitive to vibrations, and they can last up to 20,000 hours. They use only 15% of the energy required by incandescent bulbs, reducing the load on the truck's charging system, and less heat is emitted. An Electronic Flasher is recommended when upgrading to LED bulbs or light assemblies. Due to the lower current draw of LED lighting, the factory flasher may cause inconsistent flash rates, no flash or indicate that a bulb is out.

Electronic Flasher - See Page 196

1973-91 Custom Sidemarker Sets

Features a durable, crystal clear lens and a chrome ABS plastic housing that is highly polished for a brilliant light output. Chrome screws, amber bulbs and new bulb sockets are included. Easily installs into original location, no modification necessary. 50 state DOT/SAE legal when used with included amber bulbs.



1973-80



37-7408
\$34.95

1981-91



37-7409
\$34.95

Driving Light Set



38-1274

Driving lights provide a longer, more focused beam pattern for improved long-range vision. Features include reinforced steel housing with black finish and adjustable chrome mounting bracket with 10mm mounting stud; and state-of-the-art reflector which gives maximum light output from a 4-1/2" diameter light. Lights are complete with illuminated push button switch, 12-volt relay, all necessary wiring, mounting hardware, protective lens covers and high efficiency halogen 12V 55W replaceable bulbs.

For added style, replace the white halogen bulb with a halogen blue-coated bulb. The blue-coated bulb creates an intense white light which gives the cool look of HID (high intensity discharge) lighting without the high price.

PART	DESCRIPTION	PRICE
38-1274	DRIVING LIGHT SET	\$47.95
38-0374	HALOGEN BULB-WHITE	\$4.95
36-0264	HALOGEN BULB-BLUE	\$12.95
36-0316	SUPERWHITE BULB SET	\$19.95

Off Road Light



38-1272



38-1275

Off Road Light has a four layer nickel chrome finish and features a spot beam pattern using a powerful 100 watt halogen bulb to provide extra light. The light measures 6.3" in diameter, 4.9" deep and has a 7/16" mounting stud with rubber mounting bracket and reinforced steel housing. Light is sold each.

Order #38-1275 Wiring Harness for a quick and easy installation.

PART	DESCRIPTION	PRICE
38-1272	LIGHT-CHROME 100W	\$19.95
36-0287	HALOGEN BULB-100W	\$3.95
38-1275	WIRING HARNESS	\$12.95

1973-91 Custom Parklight Sets

Custom Parklight Sets are designed to original equipment specifications and are easy to install. Feature a durable, crystal clear lens and highly polished chrome ABS plastic housing to ensure brilliant light output.

50 State DOT/SAE legal when used with included amber bulbs.

Original hardware can be reused or see pages 194 and 195 to order new hardware.



Custom Headlights
See Page 197



HD Headlight Harness
See Page 197

1973-80 Single Round Headlight



37-4590
(1 Req)
\$49.95

1980 Single Rectangle Headlight



37-4591
(1 Req)
\$49.95

1981-82 with Single or Dual Headlight



37-4592
(1 Req)
\$49.95

1983-88 with Single Headlight



37-4593
(1 Req)
\$49.95

1983-88 with Dual Headlight



37-4594
(1 Req)
\$49.95

1989-91 with Single Headlight



36-4241
(1 Req)
\$59.95

1989-91 with Dual Headlight



36-4243
(1 Req)
\$64.95

Tail Light

1973-91 Chevy Blazer, Suburban
1973-91 GMC Jimmy, Suburban

Dielectric Grease - See Page 166

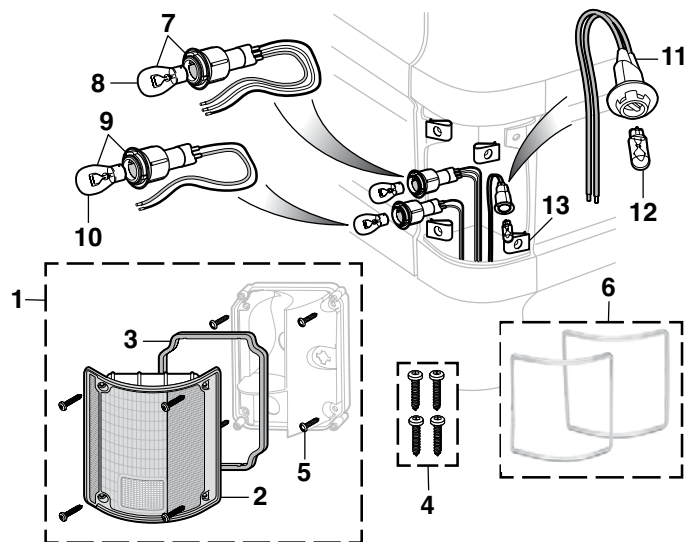

Chrome Tail Light Trim Set - See Below

PART	ILL#	DESCRIPTION	APPLICATION	REQD	PRICE
36-4286	(1)	TAIL LIGHT-LH W/O TRIM	RED/CLEAR 73-91	(1)	\$16.95
36-4287		TAIL LIGHT-RH W/O TRIM	RED/CLEAR 73-91	(1)	\$16.95
36-4288		TAIL LIGHT-LH W/TRIM	RED/CLEAR 73-91	(1)	\$19.95
36-4289		TAIL LIGHT-RH W/TRIM	RED/CLEAR 73-91	(1)	\$19.95
36-4280	(2)	LENS-TAIL LIGHT-LH W/O TRIM	RED/CLEAR 73-91	(1)	\$8.95
36-4281		LENS-TAIL LIGHT-RH W/O TRIM	RED/CLEAR 73-91	(1)	\$8.95
36-4282		LENS-TAIL LIGHT-LH W/TRIM	RED/CLEAR 73-91	(1)	\$12.95
36-4283		LENS-TAIL LIGHT-RH W/TRIM	RED/CLEAR 73-91	(1)	\$12.95
36-0518	(3)	GASKET-TAIL LIGHT LENS	CHEVY GMC 73-91	(2)	\$2.95
30-1781	(4)	SCREW KIT-TORX HEAD-4PC	CHEVY GMC 73-91	(2)	\$4.95
30-0434	(5)	SCREW-HOUSING	CHEVY GMC 73-91	(8)	\$.95
36-4290	(6)	TAIL LIGHT TRIM SET-CHROME	CHEVY GMC 73-91	(1)	\$34.95
36-0416	(7)	SOCKET ASSEMBLY-STOP/TAIL	CHEVY GMC 73-91	(2)	\$9.95
36-0228	(8)	BULB-TAIL LIGHT CLEAR	CHEVY GMC 73-91	(2)	\$.95
36-0415	(9)	SOCKET ASSEMBLY-BACKUP	CHEVY GMC 73-91	(2)	\$9.95
36-0225	(10)	BULB-BACKUP LAMP CLEAR	CHEVY GMC 73-91	(2)	\$.95
36-0410	(11)	SOCKET-SIDELAMP	CHEVY GMC 73-91	(2)	\$3.95
36-0224	(12)	BULB-SIDELAMP CLEAR	CHEVY GMC 73-91	(2)	\$.49
30-0829	(13)	U-NUT	CHEVY GMC 73-91	(8)	\$.49

LED Tail Light Conversion Kit



Enjoy the benefits and intensity of LED tail lights while retaining the original look of your Classic Truck. This LED high-tech conversion kit bolts right into the stock tail light housing and adds safety and brightness while using only 15% of the energy required by incandescent bulbs. Benefits include: 100 degree viewing angle, no filament to burn out and LEDs which illuminate 140 times faster than conventional incandescent bulbs. Converts the tail, stop and turn signals into very bright and visible LEDs.

Kit includes: 4 LED arrays (two per side) with 28 high-intensity LEDs per side, solderless connectors, LED-to-truck electrical harness, stainless steel brackets and installation instructions.

For maximum lighting intensity, replace your aged, weathered lenses with new lenses.

PART	DESCRIPTION	APPLICATION	REQD	PRICE
37-0347	LED CONVERSION KIT	CHEVY GMC 73-91	(1)	\$94.95
36-4280	LENS-TAIL LIGHT-LH W/O TRIM	CHEVY GMC 73-91	(1)	\$8.95
36-4281	LENS-TAIL LIGHT-RH W/O TRIM	CHEVY GMC 73-91	(1)	\$8.95
36-4282	LENS-TAIL LIGHT-LH W/TRIM	CHEVY GMC 73-91	(1)	\$12.95
36-4283	LENS-TAIL LIGHT-RH W/TRIM	CHEVY GMC 73-91	(1)	\$12.95

Tail Lens Blue Dot Insert

Tail Lens Blue Dots give ordinary tail lights a purple glow that brings back the look of the '50s and '60s. Comes in sets of two. Drilling a 15/16" hole in the tail light is required for installation. *Check with state and local authorities to ensure that altering tail lens does not violate laws in your area.*



PART	DESCRIPTION	APPLICATION	REQD	PRICE
38-5520	TAIL LENS BLUE DOT INSERTS	PAIR 73-91	(1)	\$4.50

1973-91 Chrome Tail Light Trim Set

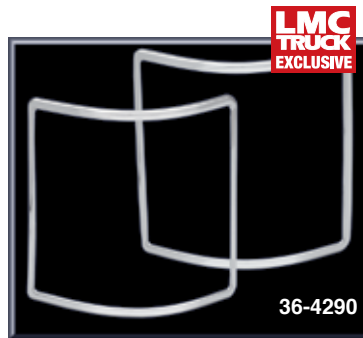

This LMC Truck exclusive Chrome Tail Light Trim Set is made from new tooling using a premium-grade aluminum material with a brilliant chrome finish not originally available. Trim can be used on original tail light lenses, or a new set of lenses can be purchased to complete a restoration.

Replacement Lenses
See Above

PART	DESCRIPTION	APPLICATION	REQD	PRICE
36-4290	TAIL LIGHT TRIM SET-CHROME	CHEVY GMC 73-91	(1)	\$34.95

Custom Tail Light Sets

Custom Tail Light Sets have an ultra clear or smoke lens with a chrome, black or carbon fiber housing and red reflector lens that uses original clear bulbs.



37-7414



37-7424



37-7415



37-7319

PART	DESCRIPTION	APPLICATION	REQD	PRICE
37-7414	CUSTOM TAIL LIGHT SET-SMOKE LENS	CHEVY GMC 73-91	(1)	\$129.95
37-7424	CUSTOM TAIL LIGHT SET-BLACK	CHEVY GMC 73-91	(1)	\$74.95
37-7415	CUSTOM TAIL LIGHT SET-CARBON	CHEVY GMC 73-91	(1)	\$109.95
37-7319	CUSTOM TAIL LIGHT SET-CHROME	CHEVY GMC 73-91	(1)	\$114.95



37-7319

Lens assemblies comply with all federal regulations. All required test functions are indicated on each lens assembly, as required by law. Custom Tail Light Sets easily replace stock factory lenses.

Chrome Tail Light Trim #36-4290 cannot be used with Custom Tail Light Sets.

PART	DESCRIPTION	APPLICATION	REQD	PRICE
36-0228	BULB-TAIL LIGHT	CLEAR CHEVY GMC 73-91	(2)	\$.95
36-0225	BULB-BACKUP	CLEAR CHEVY GMC 73-91	(2)	\$.95
36-0224	BULB-SIDEMARKER	CLEAR CHEVY GMC 73-91	(2)	\$.49

LED Tail Light Set

This Tail Light Set features full LED lighting for all functions including 56 super-bright red LEDs for stop, tail and turn signal functions and 12 white LEDs for reverse lamps.

Choose from multiple operating modes for brake and turn signal light functions, from standard operation for both or single-flash brake lights and sequential turn signals. These modes can be selected on the integrated switch or turned off completely.

LED Tail Light Sets include all-new light housings, original style lenses and lens-to-housing gaskets for a weathertight seal.



37-0386

37-0387



PART	DESCRIPTION	APPLICATION	REQD	PRICE
37-0386	LED TAIL LIGHT SET-W/O TRIM	CHEVY GMC 73-91	(1)	\$184.95
37-0387	LED TAIL LIGHT SET-W/TRIM	CHEVY GMC 73-91	(1)	\$229.95

Electronic Flasher - See Page 196

LED Indicator Lights ... For Increased Safety with Style

LED
Indicator Light

3 Color LED Indicator Light

Red LED Indicator Light

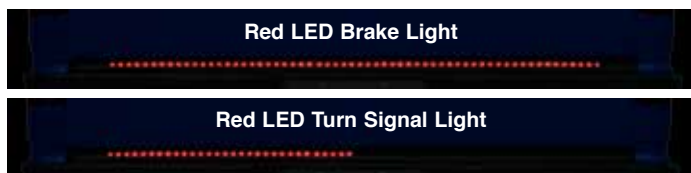

LED Indicator Light turns on with the tail lights, brightens with the brake lights and flashes with the turn signals. Mounts in the space between tailgate or cargo doors and bumper with included self-stick tape; no drilling required. Simple hook-up with attached 4-prong adaptor that connects to factory hitch plug or can be hardwired, if required.

PART	DESCRIPTION	APPLICATION	REQD	PRICE
37-7329	LED INDICATOR LIGHT-RED 60" BLAZER/JIMMY W/O REMOVABLE SUBURBAN MODELS WITH CARGO	HARDTOP ONLY DOORS ONLY	(1)	\$39.95



Red LED Brake Light



Amber LED Turn Signal Light



White LED Reverse Light



How-To Video Available

Featuring TV Personality
Kevin Tetz

Visit lmctruck.com/product-videos

This 3 Color LED Indicator Light offers full-length, dual-brightness red LEDs for running lights and brake lights; outer amber LEDs for turn signals; and a wide center section of white LEDs for reverse lights. Mounts in the space between tailgate or cargo doors and bumper with included self-adhesive tape; no drilling required. Includes 4-prong adaptor for easy hook-up to factory hitch plug or can be hardwired for a permanent solution. A power and reverse light wire will need to be connected to the control box for proper function.

PART	DESCRIPTION	APPLICATION	REQD	PRICE
37-7379	LED INDICATOR LIGHT-3 COLOR 60" BLAZER/JIMMY W/O REMOVABLE SUBURBAN MODELS WITH CARGO	HARDTOP ONLY DOORS ONLY	(1)	\$49.95

PUTCO LED Blade Indicator Light ...

Over 2,000 LEDs for a Distinctive Look

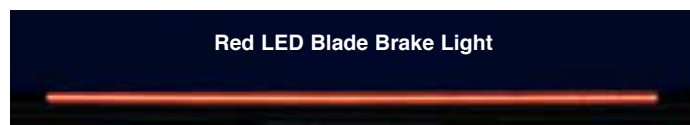
LED Blade
Tailgate Light

Red LED Blade Brake Light

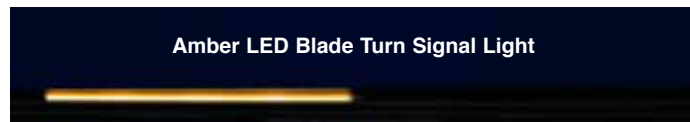

Amber LED Blade Turn Signal Light

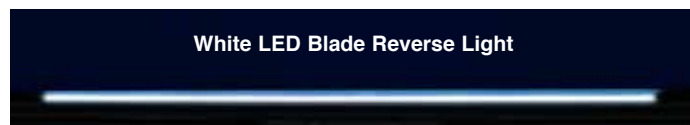

White LED Blade Reverse Light

Blade Indicator Light features over 2,000 high-power COB (chip on board) LEDs that increase safety with distinctive red running and brake lights, amber turn signals and white reverse lights.

Blade Indicator Light features a fully encapsulated tinted polycarbonate housing and is IP69K rated, to be fully sealed from weather, dust and water.

Includes a four-prong wiring harness for easy hook up to a receiver hitch.

PART	DESCRIPTION	PRICE
37-7498	LED INDICATOR LIGHT 60"	\$250.95

Embroidered Logo Hats



38-0647-RD

38-0647-GR

38-0647-PK

These low-profile cotton twill embroidered logo hats are comfortable and stylish. Chevy and GMC logos are officially licensed by General Motors. One size fits all with the adjustable rear strap.

\$15.95
each



Adjustable
Strap

Mesh Back Logo Hat



38-0646-BL

38-0646-OW



38-0717-CM



38-0648-BL

38-0648-TN



38-0717-BL

38-0717-LL

38-0717-TN

T-shirts ... Show Your Chevy Pride

High-quality, 100% cotton, preshrunk T-shirts are available in four sizes. They make a great gift for any Chevrolet enthusiast.

T-shirts are silkscreened in vivid color and feature a pocket size design on the front of the T-shirts. Call or go online and order today!

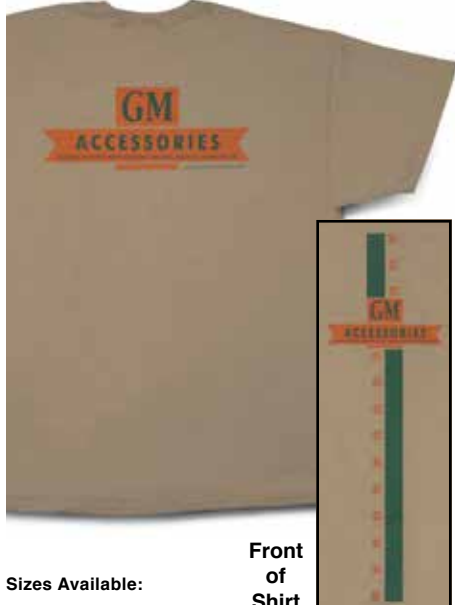

Front
of
Shirt

Sizes Available:

- Large
- X-Large
- XX-Large
- XXX-Large

PART	SIZE	PRICE
38-0718-L	LARGE	\$15.95
38-0718-1X	X-LARGE	\$15.95
38-0718-2X	XX-LARGE	\$17.95
38-0718-3X	XXX-LARGE	\$17.95

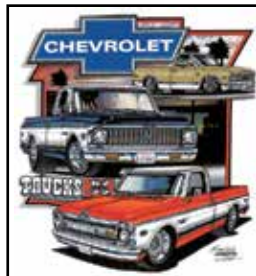

Front
of
Shirt

PART	SIZE	PRICE
38-0658	LARGE	\$14.95
38-0659	X-LARGE	\$14.95
38-0660	XX-LARGE	\$17.95
38-0693	XXX-LARGE	\$17.95

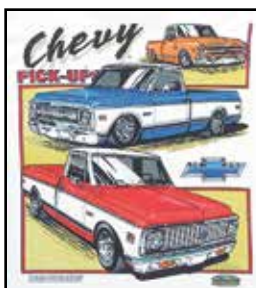

Front
of
Shirt

PART	SIZE	PRICE
38-0680	LARGE	\$14.95
38-0681	X-LARGE	\$14.95
38-0682	XX-LARGE	\$17.95
38-0691	XXX-LARGE	\$17.95

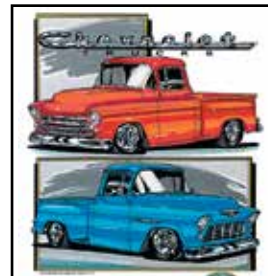

Front
of
Shirt

PART	SIZE	PRICE
38-0655	LARGE	\$14.95
38-0656	X-LARGE	\$14.95
38-0657	XX-LARGE	\$17.95
38-0692	XXX-LARGE	\$17.95

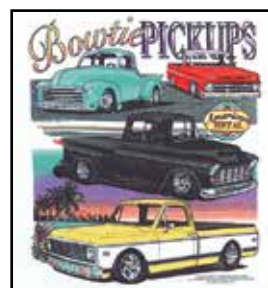

Bowtie Pickups T-shirt is a front T-shirt design only.

PART	SIZE	PRICE
38-0684	LARGE	\$14.95
38-0685	X-LARGE	\$14.95
38-0686	XX-LARGE	\$17.95
38-0699	XXX-LARGE	\$17.95

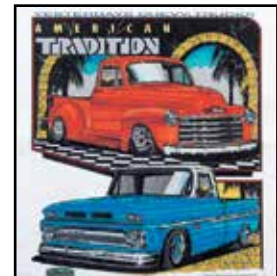

Front
of
Shirt

PART	SIZE	PRICE
38-0652	LARGE	\$14.95
38-0653	X-LARGE	\$14.95
38-0654	XX-LARGE	\$17.95
38-0690	XXX-LARGE	\$17.95

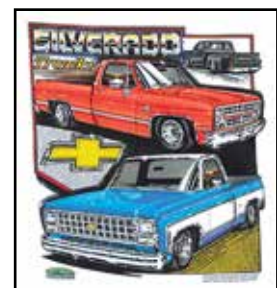

Front
of
Shirt

PART	SIZE	PRICE
38-0665	LARGE	\$14.95
38-0666	X-LARGE	\$14.95
38-0667	XX-LARGE	\$17.95
38-0694	XXX-LARGE	\$17.95

Haynes Workshop Manuals

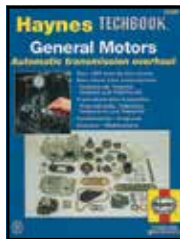
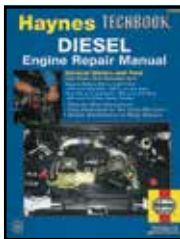
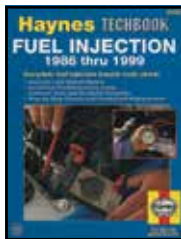
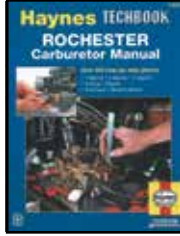
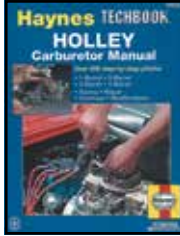
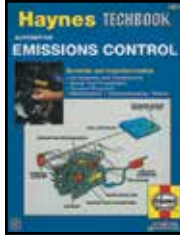
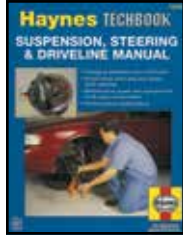
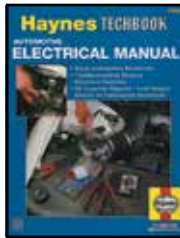
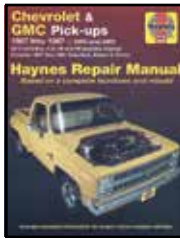
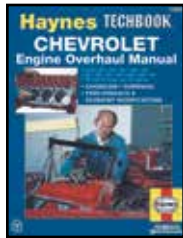

Chevrolet Engine Overhaul: Complete step-by-step procedures for engine rebuilding from engine removal to proper break-in methods and includes engine identification, tools and diagnosis.

PART	DESCRIPTION	PRICE
38-0413	HAYNES OVERHAUL MANUAL	\$24.95

Haynes Repair Manual: Based on a complete teardown and rebuild and includes information on engine overhaul, emission controls, fuel system, chassis, electrical, drive train, suspension and steering, brakes, body repair and mechanic's data.

PART	DESCRIPTION	PRICE
38-0412	HAYNES REPAIR MANUAL 67-87	\$24.95

Body Repair & Painting: A complete photographic guide showing car care and detailing, rust prevention, body repair from minor dents to major structural repair as well as painting.

PART	DESCRIPTION	PRICE
38-0411	HAYNES REPAIR & PAINTING	\$24.95

Heating & Air Conditioning: Covers step-by-step procedures for diagnosis, maintenance and repair of all domestic and import heating and air conditioning systems in use today.

PART	DESCRIPTION	PRICE
38-0410	HAYNES HEATING/AIR MANUAL	\$24.95

Electrical: Covers basic electrical fundamentals, troubleshooting and repair for both domestic and foreign vehicles. It includes engine starting and charging systems, lights, gauges, accessories and more.

PART	DESCRIPTION	PRICE
38-0414	HAYNES ELECTRICAL MANUAL	\$24.95

Suspension, Steering & Driveline Manual: Covers troubleshooting, maintenance and repair for most foreign and domestic suspension, steering and driveline systems. Includes rear differential overhaul procedures and modifications for improved handling.

PART	DESCRIPTION	PRICE
38-0352	HAYNES SUSP STEERING DRIVE	\$24.95

Automotive Brake Manual: Covers principles of operation, troubleshooting, maintenance and repair of the modern braking system. Over 500 illustrations.

PART	DESCRIPTION	PRICE
38-0359	HAYNES BRAKE MANUAL	\$24.95

Automotive Emission Control Manual: A simple do-it-yourself approach to automotive emissions controls. Basic information, diagnosis and repair for all Domestic and Import models, including computer controlled vehicles.

PART	DESCRIPTION	PRICE
38-0356	HAYNES EMISSION CONTROL	\$24.95

Holley Carburetor Manual: Covers models from the mid-1960s to late 1980s. Includes one, two, three and four barrel carburetors with overhaul chapters explaining design, operation, modification, troubleshooting and tuning.

PART	DESCRIPTION	PRICE
38-0357	HAYNES HOLLEY CARB	\$24.95

Rochester Carburetor Manual: Covers all electronic and computer-command-control (CCC) carburetors as well as all earlier conventional models from the mid-1960s to late '80s. Overhaul chapters cover Monojet, Dualjet, Varajet and Quadrajets as well as 2G and 4G carburetors. In-depth operation, troubleshooting and tuning chapters.

PART	DESCRIPTION	PRICE
38-0358	HAYNES ROCHESTER CARB	\$21.95

Fuel Injection Manual 1986 through 1999: Covers port injection, TBI, CIS. Complete with trouble codes and troubleshooting information for all major manufacturers.

PART	DESCRIPTION	PRICE
38-0353	HAYNES FUEL INJECTION	\$24.95

GM & Ford Diesel Engine Repair Manual: This comprehensive manual covers maintenance, repair and overhaul on GM 350 cu in (5.7 liter) and 379 cu in (6.2 liter), Ford 420 cu in (6.9 liter), 445 cu in (7.3 liter), and 445 cu in (7.3 liter Power Stroke) engines.

PART	DESCRIPTION	PRICE
38-0354	HAYNES DIESEL REPAIR	\$24.95

General Motors Automatic Transmission Overhaul Manual: Covers THM 2004R, 350, 400 and 700R4 transmissions.

PART	DESCRIPTION	PRICE
38-0355	HAYNES AUTO TRANSMISSION	\$24.95

Automotive Computer Codes & Electronic Engine Management Systems: Fully illustrated manual provides computer-controlled vehicle repair instructions using simple do-it-yourself diagnosis, on-board computer trouble codes and code charts. Covers 1980-95 trucks.

PART	DESCRIPTION	PRICE
38-0429	AUTOMOTIVE COMPUTER CODES	\$24.95

Collector's Guide

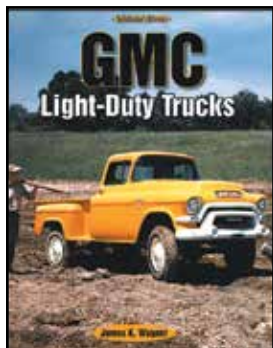

GMC Light-Duty Trucks: By James K. Wagner. Book takes an in-depth look at the distinctions between GMC models and significant technical features over the last 100 years. It details the expansion of models prior to World War II, GMC's contributions to the military effort, and the major postwar styling and functional redesigns between 1947-55. Highlights breakthrough engineering efforts with the V-6 engine program that set GMC apart from other brands and summarizes the past 30 years of the GMC brand describing the diversity of models including compact pickups, vans and sport utility vehicles. Softbound, 128 pages, 130 b&w illustrations.

PART	DESCRIPTION	PRICE
38-0598	GMC LIGHT-DUTY TRUCKS	\$31.95

Sales Brochure

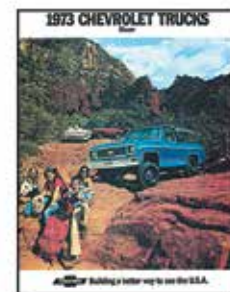

Sales Brochure: This full color Sales Brochure shows all body styles, models and colors exactly as original. Add authenticity to your truck with a Sales Brochure.

PART	DESCRIPTION	PRICE
38-0594	SALES BROCHURE BLAZER 73	\$10.25

Paint Reseal Kit

This Paint Reseal Kit contains all the gaskets you need to attach your lamps and handles to your freshly painted truck.

11 Piece Kit Contains the Following:

- Door Lock Cylinder Gaskets
- Door Handle Pads
- Parklight Gaskets
- Tail Light Gaskets

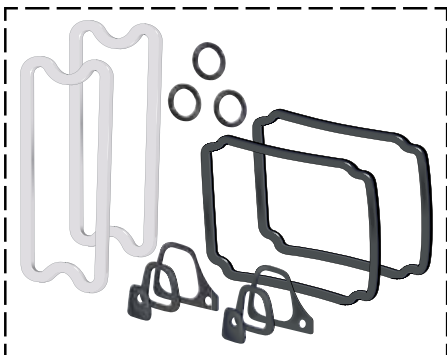

PART	DESCRIPTION	APPLICATION	REQD	PRICE
38-5428	PAINT RESEAL KIT-11PC	CHEVY GMC 73-80	(1)	\$11.95

Deluxe Polishing Kit



Deluxe Polishing Kit can be used on aluminum, brass, copper, iron, steel, stainless steel and chrome, wood or even plastic. Kit includes: six 4-ounce bars of assorted polishing compounds, 12 assorted buffing wheels with 1/4" diameter shank to allow use with any standard electric drill and instructions with color-coded chart.

PART	DESCRIPTION	APPLICATION	REQD	PRICE
38-1232	DELUXE POLISHING KIT		(1)	\$49.95



Stacey David's Gearz Project Planning Book



Stacey David's Gearz Project Planning Book is a comprehensive guide to help you plan, budget, document and archive a complete project build from start to finish. This guide will help you stay more organized by planning ahead while keeping you on track and inspiring you to reach your project goals.

Each fill-in-the-blank section allows you to document the specific parts used, part numbers and costs involved. A table of contents breaks down the 22 color-coded sections. The 8 1/2" x 11" wire-bound book has 144 pages with a clear sleeve for receipts and photos.

Stacey David's Gearz Project Planning Book written by Stacey David copyright 2015 Rattle Trap Productions, Inc.

PART	DESCRIPTION	PRICE
38-4680	GEARZ PROJECT PLANNING BOOK	\$29.99



Kevin Tetz Paintucation DVDs



38-0448
Paintucation
DVD Set
\$179.95

Paintucation DVD Set: Contains all five Paintucation DVDs to help you repair and restore your vehicle's body from start to finish.

Body Shop Basics: Provides fundamental information about basic tool selection, simple dent repair, blending colors, gun technique, proper safety techniques and surface defect repair. 90 minutes

38-0347
\$36.95

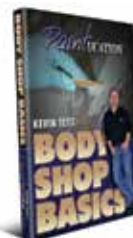

Body Panel Replacement: Includes five different panel replacement projects covering welding sheet metal, gapping panels, "old school" leading, door skinning, partial panels, full quarter panel replacement, new sheet metal fitment, metal finishing and the latest panel adhesive. Double-sided DVD. 150 minutes

38-0346
\$36.95

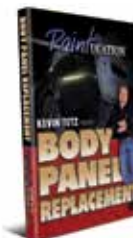

Metal Prep & Rust Repair: Demonstrates stripping metal with chemicals and sanders and illustrates fixing a rust patch from start to finish. Metal finishing and body filler techniques are shown, as well as surface rust removal, conversion and primer application. 75 minutes

38-0348
\$36.95



Color Sanding & Buffing: Explains what to do after the paint is dry and shows the difference between a "show" finish and a daily driver finish. Run repair techniques are shown in detail, as well as reviving old paint. Shows updated techniques using state-of-the-art compounds and pneumatic sanding systems designed to take the labor out of achieving a show-quality paint finish. 65 minutes

38-0349
\$36.95



Paint Your Own Truck: Instruction on proper paint gun techniques, panel alignment secrets, surface rust removal and application tips for fillers, primers and paints. Learn how to apply two-tone paint jobs, demonstrated in simple steps with detailed masking tips and tricks that yield professional results. 240 minutes.

38-0449
\$36.95



What You Need to Know Before Ordering:

We are excited that you've decided to make us a part of your journey! Whether you are rebuilding from the ground up or just adding some distinctive touches to your vehicle, we are proud to give you a hand.

In addition, we'd love to see what you've been up to with your projects, so please log on to lmtrucklife.com and share your stories and pictures.

Understand that we are not trained automotive technicians. We want you to consult with mechanics regarding technical advice. Technical information is also included in the workshop manuals shown in this catalog. Please take the time to consult these resources if you feel you need to.

On those occasions that we've run out of a part on your order, chances are that it's already on its way to us. These items are listed as backordered on your invoice and will be sent your way as soon as possible. If you're not interested in waiting for your backordered product, just call our customer service line at (800) 222-5664, and we will cancel it and refund any money that has been paid.

You can also write "No Backorders" on your order form before you send it to us, and we'll make sure only to ship the products we currently have in stock.

Some parts have extra charges. Please consult below to make sure you understand these charges and so you aren't surprised later.

Part Number Definitions

- T -** After a part number means that part must be shipped Truck Freight. The prepaid order will include a \$125.00 charge for delivery in the 48 contiguous United States. Orders outside of 48 states will be quoted. Due to packing and/or transportation requirements, please allow additional time for delivery.
- *** - After the sell price means Oversize Part Charge. Your order will incur a charge of \$20.00 for each oversized part. Due to packing and/or transportation requirements, please allow additional time for delivery. Oversized Parts are not available for air delivery.
- Z -** After a part number means Remanufactured Part. Core charge will be applied then refunded after receipt of a rebuildable core.
- R -** After a part number means Remanufactured Part. No core charge.

And one more thing, the part our lawyers make us say: We reserve the right to refuse service or shipment to anyone. We reserve the right to collect a service charge of \$20 for a returned check and to hold any shipments until the fee is collected.

Thank you for your support. Best of luck with all your projects!

What You Need to Know Before Returning:

If only we lived in a perfect world! Unfortunately, we don't, and things can go wrong. When that happens, we do our best to try to make things right again. But we need your help as well.

All returns must be in like new condition and in the original packaging. Please include a copy of your invoice, as that will make the process quick and easy.

We refund your payment the same way you paid. Refunds of less than \$1 will not be made except by customer request.

We can't be responsible for damages, so please package your returned items carefully.

If you can ship the item back to us ground or USPS within the 48 contiguous United States, you don't need to call for authorization. Just send it to us at:

15450 W. 108th St. Lenexa, KS 66219

If we shipped you the wrong item, send it back, and we'll send the right item and reimburse you the ground rate for your return.

We can't accept anything that has been installed (unsuccessful attempts do count), disassembled, drilled, welded, cut, painted, or modified in any way, so please make sure to check and doublecheck the fit before starting any work.

If you are returning a kit, it needs to contain all the parts you received. No partial kits may be returned.

Electronic media (CDs, DVDs) cannot be refunded once they are opened. However, if it is not working properly, it can be exchanged for the same part number.

Please call our customer service line for a return authorization if your part was delivered outside of the 48 contiguous United States.

If you want to return something you bought over a year ago, please call our customer service line for return authorization.

You must call Customer Service when returning a Truck Freight item.

Customer Service Line: (800) 222-5664

¿Habla Español? (855) 456-2288

A 20% non-refundable restocking fee will be added to anything that's over a year old (unless the extended manufacturer warranty is still in effect, of course) as well as to any unauthorized Truck Freight returns.

And the legal part again: We have the right to refuse any return we deem unfit for resale. We also have the right to refuse any shipments where the shipping charges, duties, customs, etc., are not prepaid.

**California Prop 65 Warning**

WARNING: This product can expose you to chemicals including lead, which is known to the State of California to cause cancer. For more information, go to www.p65warnings.ca.gov.

ADVERTENCIA: Este producto puede exponerlo a sustancias químicas, incluido el níquel reconocido por el estado de California como causante de cáncer. Para obtener más información, visite www.p65warnings.ca.gov.

Gift Cards Now Available**Call (800) 562-8782 to Order**

Available for \$25 - \$50 - \$100

- Gift Cards are the perfect gift to ensure you are giving exactly what they want!
- Gift Cards don't expire.
- Now with FREE Ground Delivery...Second Day and Next Day air delivery are available with additional charges.
- Orders must be pre-paid. Orders received before 3:00 p.m. Central Time will ship same day.
- Gift Cards can now be redeemed through the mail or by phone.

What You Need to Know About Shipping within the 48 Contiguous States

We do our best to keep our shipping charges as low as we can. However, some items we carry need some extra space or special handling, so these may require extra charges to ensure they get to you in the most reliable, safest way. Please check your shipment as soon as you can to make certain that everything is accounted for and nothing is damaged. We do everything in our power to ensure your product arrives undamaged.

Shipping charges are based on the "Parts Total" on your order. This chart shows the basic charges for Ground, 2nd Day Air (for delivery the second business day after the order is placed), and Next Day Air (for delivery the next business day) for shipments to the contiguous 48 states. Exceptions are listed below. Limitations may apply.

New Shipping Prices

Order Parts Total	Ground Delivery	2nd Day Air	Next Day Air
Up to \$10.00	\$ 4.00	\$ 23.00	\$ 43.00
\$10.01 to 25.00	6.00	27.00	50.00
25.01 to 50.00	8.00	32.00	57.00
50.01 to 100.00	15.75	43.75	70.75
100.01 to 150.00	23.75	60.75	86.75
150.01 to 250.00	29.75	69.75	96.75
250.01 to 350.00	34.75	78.75	112.75
350.01 to 500.00	37.25	83.25	125.75
500 to 999.99	40.75	Quote	Quote
1000.00 and Up	Free Ground ▼ Free Truck Freight ▼	Quote	Quote

If you are ordering Oversized Parts (indicated with a * throughout this catalog), or if you are placing an extra large order, please allow for extra packing and delivery time.

In order to qualify for the free Ground shipping or free Truck Freight, your entire \$1000+ order must be placed at one time. We may have to split your shipment, but we will pick up the shipping charges.

If you want delivery by 2nd Day or Next Day Air, your order must be in by 3 p.m. Central Time, Monday through Friday. This service is available only within the 48 contiguous states and not allowed to P.O. boxes or APO/FPO addresses. There are some limitations on what we can ship by air, based either on size of the products or the items themselves (ORM, Other Regulated Material, such as adhesives are not allowed on air shipments, for example). Oversize Parts (*) are not available for air delivery. Delivery can't be guaranteed on holidays. Backorders will be shipped ground when those products arrive at our warehouse unless other arrangements are made.

Truck Freight and Oversized Parts are not available for Saturday delivery.

Customer Service Line: (800) 222-5664
¿Habla Español? (855) 456-2288

If you are shipping within Kansas, you will be charged state and local taxes. This also applies if you pick up your order in person at the City Counter, unless you have a Kansas State Resale Exemption form on file with us.

What You Need to Know About Shipping to APO and FPO Addresses

We are thrilled to be able to ship to those who are serving our country; however, there are some limitations on these shipments. We are unable to ship Truck Freight items to you at this time. All orders will be shipped complete, via Insured Priority Mail through the USPS. Size limitations will apply. Please make sure before you place your order that what you are ordering will be accepted and is deliverable to you in your location.

What You Need to Know About Shipping USPS Priority Mail to Alaska, Hawaii and the U.S. Territories

This chart shows shipping charges on orders up to \$500 that qualify to ship USPS Priority Mail. Parts must be 108 inches or less and weigh 70 pounds or less to qualify for USPS Priority Mail. If any part does not meet these qualifications, your order will be delivered by ground for additional charges.

Order Parts Total	USPS Priority Mail Alaska, Hawaii & U.S. Territories
Up to \$20.00	\$ 19.95
\$20.01 to 50.00	25.95
50.01 to 75.00	36.95
75.01 to 100.00	41.95
100.01 to 150.00	45.95
150.01 to 250.00	54.95
250.01 to 350.00	65.95
350.01 to 500.00	71.95
500.01 and Up	Quote ♦

All orders will ship complete. Any additional delivery charges will be added to your total as needed, including Oversize Part charges or overweight charges. ♦ You will be contacted with charges.

We will need a daytime phone number with your order. If there is a problem with your order, we will attempt to contact you three times. If we are unsuccessful, your order will be cancelled 5 days after that third failed attempt.

What You Need to Know About Shipping to Canada

Your orders will be shipped ground "Door to Door," which includes brokerage, duty and tax. Charges will be based on the value of your shipment. Document and preparation fees are included. Please call our customer service line for assistance.

What You Need to Know About Shipping Internationally

All international orders ship complete. Shipping charges must be prepaid in U.S. funds. Brokerage, duties, taxes, and fees associated with the order are paid by the customer. We do not accept personal checks on international orders.

What You Need to Know When Shipping Problems Occur

Please open your package(s) as soon as possible and make certain that everything is accounted for and nothing was damaged in shipment. Damaged shipments are the responsibility of the carrier and must be reported to the carrier within 15 days of receipt.

If the package looks damaged when it arrives, open it with the delivery person present, so that they can make an immediate report of damages and discrepancies. If the damage is not obvious at the time of delivery, or if the package was left for you by the shipping company, contact their customer service as soon as possible to make your claim.

On Truck Freight shipments, it is your responsibility to check your order and have the driver note any damage on the freight bill before you sign for your item(s).

Please keep all packing, packaging and contents until your claim has been settled with the shipping company.

What You Need to Know About Shipping a Rebuildable Core Part

Without the constant inflow of rebuildable cores, items can become discontinued and unavailable.

Some items carry a Core Charge which can be reimbursed by your sending in a core that can be rebuilt into a usable part for someone else. These items are marked throughout the catalog with a -Z in the part number. In order to get your Core Charge refund, the part you send in must be clean, complete and rebuildable according to the standards set on that item's catalog page.

Please send us the core part back with a copy of your invoice. If your core is acceptable, we will refund your money in the same way that you paid the Core Charge plus any shipping charges. To be reimbursed for your core return shipping charges, please include a copy of your shipping receipt.

15450 W. 108th St. Lenexa, KS 66219

Order Toll Free USA and Canada (800) 562-8782

Order Online: www.LMCtruck.com

Customer Name and Address:

Name _____
 Street _____
 City _____
 State _____ Zip _____
 Daytime Telephone (_____) _____
 Evening Telephone (_____) _____
 E-mail Address _____
☐ Check here if you **do not** wish to receive future e-mails from us.

Ship To Address (if different than above):

Name _____
 Street _____
 City _____ State _____ Zip _____

Payment Method:

☐ Check ☐ Money Order
☐  ☐  ☐  ☐ 

 Credit Card Number CVV Code
 X _____
 Signature of Cardholder Exp. Date

Billing Address of Cardholder:

Name _____
 (PRINT EXACTLY AS IT APPEARS ON THE CARD)
 Street _____
 City _____ State _____ Zip _____

Special Instructions: _____



**Order Form
CSB.76**

What Kind Of
 Truck Do You Have? Make _____ Model _____ Year _____

PART #	DESCRIPTION	QTY	PRICE EACH	TOTAL

New Rules for Out-Of-State Sales Taxes

On June 21, 2018, the United States Supreme Court fundamentally changed the rules for collection of sales tax on out-of-state transactions. In its decision the Court effectively stated that individual states can require online sellers to collect state sales tax on their transactions. Many states already have, and more will continue to, impose sales tax collection on companies.

Based on this ruling we will be collecting taxes if you reside in a state that requires us to do so.

If you are planning on sending an order by mail, please be sure to check your State and Local Sales Tax rates.

PARTS TOTAL	
DELIVERY CHARGES	
ADDITIONAL AIR DELIVERY	
CORE CHARGES	
SUBTOTAL	
STATE & LOCAL (if Required) SALES TAX	
THANK YOU GRAND TOTAL	

Send Order Form To: LMC TRUCK • Box 14991 • Lenexa, KS 66285-4991

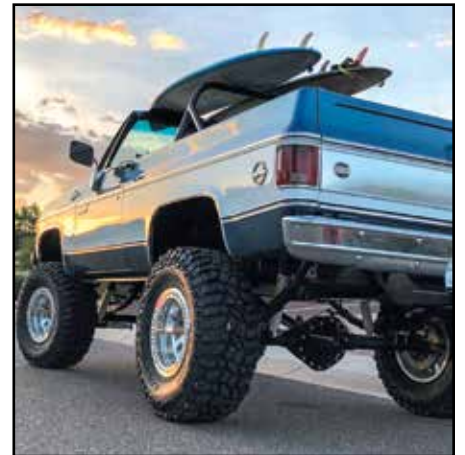

Teaching Kids The Right Way

Garrett Mathein and His 1974 Chevy Blazer

I have been a huge squarebody fan since I was a kid working on my dad's many Blazers. As an adult, the lessons I learned working on cars and trucks have benefited me in so many ways. I wanted to pass along that same love of "wrenching" to my son, as I feel that this gives kids an advantage in life, developing at a young age the know-how to work on things. My son quickly developed a love for "garage time," the many evenings spent working on our daily drivers, as well as other friends' and family member's cars. We decided to start a new project shortly after I sold my '78 GMC Jimmy to scrape up the funds to buy a house.

While selling my Jimmy was sad, I looked at it as the opportunity to start a new father-son project. We found a 1974 K5 that had been sitting in a field for over 20 years. While it was in bad shape, it was the first that was 100% complete and had a clean title from the original owner. We began the teardown and sadly found a lot of hidden rust, and a few rats, lol yes, rats! We found a '78 donor truck for parts and the build was back on track. With much welding and hammering, grinding and sanding, we had a perfect body. We then pillaged a 1980 3/4 ton Suburban for 3/4 ton axles and an '80s model military truck for trans and transfer case.

My son Landon and I really wanted to say we "did it all." So we found old fenders and began practicing painting with base coat clear coat paints. Not too shabby for an 8-year-old and a first-time painter dad. Looking back on the build, over the 2 years it took buying and selling parts to work out the cash to keep buying more parts, it's a sense of pride to drive up to a show or parking lot and hear people say, "Nice truck," and watching my now 9-year-old smile and say, "My dad and I built that." I hope it's a lasting impression on him the way it was for me with my father. Thanks for the years of parts, LMC.



www.LMCTRUCK.com

**Ordering Call
(800) 562-8782**

**Customer Service Call
(800) 222-5664**



CSB.76

P.O. Box 14991
Lenexa, Kansas
66285-4991

Follow Us On



Credit or Debit Cards Accepted for:



PRSRT STD
U.S.
POSTAGE
PAID
LMC
TRUCK

NEW

Premium Grilles

1977-79 Chevy Blazer, Suburban



38-4132



38-4133

Premium grilles include adhesive backed foil emblem.

*After the sell price means Oversize Part Charge. Your order will incur a charge of \$20.00 for each oversized part. Due to packing and/or transportation requirements, please allow additional time for delivery. Oversized Parts are not available for air delivery.

PART	DESCRIPTION	APPLICATION	REOD	PRICE
38-4133	GRILLE-GRAY-PREMIUM	W/EMBLEM 77-79	(1)	\$139.95*
38-4132	GRILLE-BLACK-PREMIUM	W/EMBLEM 77-79	(1)	\$139.95*

GM Restoration Parts

Premium Grilles are licensed by GM and are exact reproductions of the original.

Buckle Up with Seat Belts!



For More Colors See Page 83



38-2246-BL

38-2241-BL

1973-91 3 Point Retractable Seat Belt Kit

3 Point Retractable Seat Belt Kits are a simple, direct bolt-in installation using the original seat belt mounting holes. #38-2246 includes mounting hardware for retractor to floor bracket and for shoulder belt. Reuse existing hardware to mount the retractor and the buckle to the floor or purchase new bolts. #38-2241 does not include mounting hardware. Reuse existing hardware.

38-2246-BL	38-2241-BL
3 Point Seat Belt Kit-Black	3 Point Seat Belt Kit-Black
\$84.95	\$99.95

Seat belts are constructed of OE-quality herringbone webbing and feature a quick release push-button buckle to ensure the safety of you and your passengers. Federal regulations require seat belts in all trucks manufactured after July 1971.

1973-91 Heavy-Duty Retractable Lap Seat Belts



Seat Belts come complete with self-adjusting retractor assembly. Installation instructions and hardware are included.

38-2239-BL
Retractable Lap Seat Belt-Black
\$59.95

1973-91 Lap Seat Belts



You must reuse your existing attaching hardware.

38-2249-BL
Lap Seat Belt-Black
\$24.95