

Your Catalog of Accessories & Parts for Chevrolet Truck GMC Truck

1/2 Ton, 3/4 Ton, 1 Ton 1973-87
3/4 Ton, 1 Ton Crew Cab 1973-91

2021 EDITION Vol. 3 **CC.104**



Johnny Stacy's
1981 C10 Silverado
See inside for story.



"Keeping Generations On The Road"™

Prices Valid From July 8, 2021 Through October 6, 2021

LMCTRUCK.com
(800) 562-8782

1973-89 Air Vent Outlets

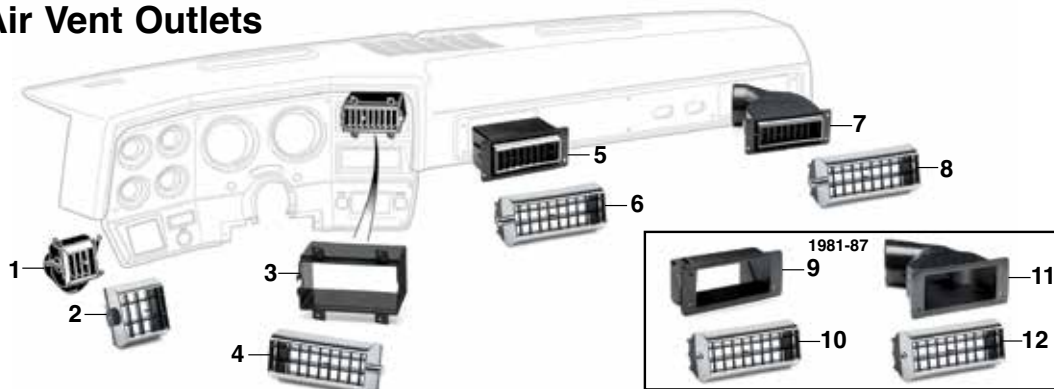

PART	ILL#	DESCRIPTION	APPLICATION	REQD	PRICE	PART	ILL#	DESCRIPTION	APPLICATION	REQD	PRICE
1973-87 STD Cab 1/2 Ton & 3/4 Ton 1973-89 Crew Cab 3/4 Ton						1973-87 STD Cab 1/2 Ton & 3/4 Ton 1973-89 Crew Cab 3/4 Ton					
38-5250	(1)	VENT ASSEMBLY-LH	CHEVY GMC 73-87	(1)	\$24.95	38-5260	(7)	VENT ASSEMBLY-RH	CHEVY GMC 73-80	(1)	\$24.95
38-5266	(2)	VENT OUTLET-LH	CHEVY GMC 73-87	(1)	\$19.95	38-5264	(8)	VENT OUTLET-RH	CHEVY GMC 73-80	(1)	\$19.95
38-5254	(3)	ADAPTOR-CENTER-LH	CHEVY GMC 73-87	(1)	\$16.95	38-5259	(9)	ADAPTOR-CENTER-RH	CHEVY GMC 81-87	(1)	\$9.95
38-5264	(4)	VENT OUTLET-CENTER-LH	CHEVY GMC 73-87	(1)	\$19.95	38-5262	(10)	VENT OUTLET-CENTER-RH	CHEVY GMC 81-87	(1)	\$19.95
38-5258	(5)	VENT ASSEMBLY-CENTER-RH	CHEVY GMC 73-80	(1)	\$24.95	38-5261	(11)	ADAPTOR-RH	CHEVY GMC 81-87	(1)	\$16.95
38-5264	(6)	VENT OUTLET-CENTER-RH	CHEVY GMC 73-80	(1)	\$19.95	38-5262	(12)	VENT OUTLET-RH	CHEVY GMC 81-87	(1)	\$19.95

1973-89 Steering Wheels and Horn Buttons



PART	ILL#	DESCRIPTION	APPLICATION	REQD	PRICE
1973-87 STD Cab 1/2 Ton & 3/4 Ton 1973-89 Crew Cab 3/4 Ton					
34-0613	(1)	STEERING WHEEL	TYPE 3 CHEVY GMC 73-89	(1)	\$239.95
34-0424	(2)	HORN BUTTON "CHEVROLET"	TYPE 3 CHEVY 73-89	(1)	\$49.95
34-0614	(3)	STEERING WHEEL	TYPE 2 CHEVY GMC 78-89	(1)	\$239.95
34-0423	(4)	HORN BUTTON "BOWTIE"	TYPE 2 CHEVY 78-89	(1)	\$44.95
34-0425	(5)	HORN BUTTON "GMC"	TYPE 2 GMC 78-89	(1)	\$49.95

NEW 1976-78 Bedside - Longbed with Round Gas Hole

PART	DESCRIPTION	APPLICATION	REQD	PRICE
1976-78 STD Cab 1/2 Ton, 3/4 Ton, 1 Ton 1976-78 Crew Cab 3/4 Ton • 1976-78 Crew Cab 1 Ton				
38-9434-T	BEDSIDE-LH-ROUND HOLE	LONGBED 76-78	(1)	\$649.95
38-9437-T	BEDSIDE-RH-ROUND HOLE	LONGBED 76-78	(1)	\$649.95

-T after a part number means that part must be shipped Truck Freight. The prepaid order will include a \$150.00 charge for delivery in the 48 contiguous United States. Orders outside of the 48 states will be quoted. Additional delivery time required.

NEW Glove Box Door

PART	DESCRIPTION	APPLICATION	REQD	PRICE
1973-87 STD Cab 1/2 Ton & 3/4 Ton 1973-89 Crew Cab 3/4 Ton				
38-5218	GLOVE BOX DOOR	CHEVY GMC 73-87	(1)	\$69.95

NEW 1981-87 Premium Grille/Radiator Support
Models with Single Headlight

Premium Grille/Radiator Support is produced from new tooling using 18-gauge, OE quality steel as original for strength and durability to outperform current collision damage quality parts. Professional EDP (Electro Deposit Primer) coating offers a smooth surface ready for prep and paint.

PART	DESCRIPTION	APPLICATION	REQD	PRICE
1981-87 STD Cab 1/2 Ton, 3/4 Ton, 1 Ton 1981-87 Crew Cab 3/4 Ton • 1981-87 Crew Cab 1 Ton				
32-2547-T	GRILLE/RAD SUPPORT-PREMIUM	W/SINGLE 81-87	(1)	\$259.95

-T after a part number means that part must be shipped Truck Freight. The prepaid order will include a \$150.00 charge for delivery in the 48 contiguous United States. Orders outside of the 48 states will be quoted. Additional delivery time required.

NEW PRODUCTS!

Bedsides, Premium, Longbed 1976-78	23	Serpentine and V-Drive Systems	161
Door Lock Knob Set, Billet, Black	112	Steering Wheels	129
Glove Box Door	99, 101	Suspension Shaft Seal Set, Front	122
Grille Emblem, Foil, Chevy 1973-80	38-39	Threadlocker, Orange	166
Grille/Radiator Support, Premium	13, 37, 185	Weatherstrip Adhesive	69, 73, 92, 166

IN AN INSTANT.....

Sometimes we get so busy with work and our lives that we forget the really important things. The really big things that we take for granted.

My moment happened on the first day of May this year, when my son in law called and said they are life fighting Rachel to Research Hospital (one of the two trauma hospitals in Kansas City). I said ha ha and he said you need to get there now, I am on my way. He told me she had flipped her RZR and they had to cut her out.

For a minute I couldn't breathe. Then I started making deals with God. I got there just as the paramedics in the helicopter were carrying their equipment back out. Bud and my other daughter arrived shortly after me. Sitting in that room together waiting for them to come out and give us any news seemed like a lifetime.

When they finally said one of us could go back, Bud was kind enough to say you go first, you're her mom. Walking in and seeing my daughter with blood on her face and machines hooked up to her took my breath away again. Her first words to me were, "Mom, I thought I was going to die."

She will mend in the next 12 weeks, but the scars will forever remind me of how close I came to losing my baby.

So no stories about trucks or life, just a reminder to never take those you love for granted, always tell the ones you love how much you love them even if you are mad, to hug your children tight no matter how old they get, and to remember that in an instant everything you love can be taken away.

Becky

"Keeping Generations On The Road"™

CONTACT US

CALL USA & CANADA: **(800) 562-8782**

¿Habla Español? **(855) 456-2288**

Ordering Hours: Central Time
Monday - Friday: 7:00 a.m. - 10:00 p.m.
Saturday: 8:00 a.m. - 6:00 p.m.
Sunday: 9:00 a.m. - 6:00 p.m.

Customer Service: (800) 222-5664
Fax: (800) 541-8525
Kansas City: (913) 492-8756
International Orders: 1 (913) 541-0684
International Fax Orders: 1 (913) 599-0323

Shop Online
LMCTRUCK.com

LMC TRUCK is in no way affiliated with the General Motors Corporation nor do we intend to imply that. The names General Motors and Chevrolet are used for reference only.

Applications listed in this catalog are based on original factory information. However, variances will occur due to non-documented substitutions, and changes made during the vehicle's production.

Long Motor Corporation © Copyright 2021

Printed In The USA

Effective: July 8, 2021

CC.104 Vol. 3, First Printing. This edition supersedes all previous publications, including prices.

All rights are reserved. No part of this publication may be copied, reproduced, stored in any retrieval system, communicated or transmitted in any form or by any means: photocopying, electronic recording or otherwise, without prior written permission.

"Right Part ...

Right Price ...

Right Now"®

Place your order today

It's Fast, Simple & Safe!

Body Parts

Exterior Rubber

Grilles / Emblems

Bumpers

Molding

Accessories

Windows

Interior

Fuel

Suspension

Steering

Brakes

Clutch / Transmission

Wheels

Engine / Exhaust

Heating & Cooling

Electrical

Lighting

Books / Apparel

Order Policy

A

A-Arm & Parts	122
A-Pillar Molding	94,111
Accelerator Cable	108
Accelerator Controls	108
Accelerator Pedal Pad	108,113
Accessory Power Outlet, 12V	196
Adhesive Spray, LOCTITE	166
Adhesive Tape Strips, 3M	166
Adhesive/Stripe Eraser Wheel	24
Air Cleaner, Chrome	165
Air Cleaner, Retro	178
Air Conditioning Decals	218
Air Conditioning Manual	217
Air Conditioning Parts	180-183
Air Conditioning Rotary Switch	188
Air Conditioning System	183
Air Conditioning Upgrade Kit	182
Air Deflector, Bumper	51
Air Ducts, Fresh	158
Air Hold Fittings	158
Air Inlet Covers	158
Air Vent Parts	94
Air Vent Valve	94
Alternator & Parts	187
Alternator Bracket, Chrome	164
Alternator, Chrome High Amp	163
Ammeter Gauge	105
Antenna Grommet	64
Antenna, Amplified Hide-Away	197
Antennas	197
Antennas & Parts	197
Anti-Seize Stick, LOCTITE	166
Armrest Brackets	68
Armrests	75
Auto Belt Tensioners & Pulleys	158
Axle Flip Kit	127
Axle Shaft	148-151
Axle Spindles	148-151

B

Backup Light & Parts	203
Backup Light Switch	188
Backup Light Wiring Kit	53
Ball Joint	122,135
Battery Cables	191
Battery Clamp	191
Battery Disconnect Switches	190
Battery Hanger Assembly, Inner	191
Battery Hold Down & Parts	191
Battery Mat	190
Battery Post & Terminal Cleaner	191
Battery Tap Kit	190
Battery Terminal Conversion Set	190
Battery Tray & Parts	191
Bed Bolt Kit, Stepside	29
Bed Cross Sill, Stepside	27
Bed Curl Hole Cap Set	27
Bed End Panel, Fleetside	22-23
Bed End Panel, Stepside	27-28
Bed Floor Repair Section	22
Bed Hardware Kits	29
Bed Mat, Heavy-Duty	33
Bed Molding	56
Bed Mount Hardware, Stepside	26
Bed Mounting Hardware	22-23
Bed Mounting Kit	20-21
Bed Mounting Kit, Fleetside	23
Bed Panel Hardware Kit	28-29
Bed Panels, Fleetside	22-23
Bed Panels, Stepside	27-28
Bed Rail Cap Sets	33
Bed Rail End Cap Set	27
Bed Rail Protection Film	214
Bed Rail-Guard	32
Bed Repair Panels	22
Bed Stake Pockets	27
Bed Step & Parts	28
Bed Strip Kits	29
Bed Tie Down Anchor	30
Bed Tonneau Cover	32

Bed Wheel Housing, Fleetside	22
Bed Wood Kits	29
Bedside Attachment	22
Bedside Attachment, Stepside	28
Bedside Decals	218
Bedside, Fleetside	23
Bedside, Stepside	27
Belt Molding Remover Tool	71
Bench Seat Console	84
Bench Seat Cushion	82
Bench Seat Parts	82-84
Bench Seat Rebuilding Kit	84
Bench Seat Reupholstery Kit	83
Bench Seat, TMI	87,89
Bezel, Headlight	38-45
Blind Spot Mirror	66
Blower Motor Relay	190
Body Gap Filler Set	34
Body Lift Kit	126
Body Mount Set	19
Body Mounting Hardware	19
Body Mounting Kit	19-21
Body Panel Alignment Shims	24
Body Panels, Steel	12-13,22-23,27
Body Repair & Painting Manual	217
Body to Frame Webbing	34
Books	216-217
Bowtie Rear View Mirrors	115
Brake Assist Kit, Hydraulic	142
Brake Booster	142
Brake Cables	138-139
Brake Caliper & Parts	137
Brake Conversion Kit, Disc	143
Brake Drum & Parts	136-137
Brake Hoses & Parts	140
Brake Lines & Parts	141
Brake Master Cylinder	142
Brake Master Cylinder Cover	165
Brake Master Cylinder, Aluminum	163
Brake Pad Set	137,143
Brake Pedal Pad	113
Brake Proportion Switch Connector	142
Brake Proportioning Valve	143
Brake Rotor	137
Brake Shield Set, Disc	137
Brake Shoe Set	136-137
Brake Wheel Cylinder	136-137
Bucket Seat Parts	82,84
Bucket Seat Rebuilding Kit	84
Bucket Seat Reupholstery Kit	82
Bucket Seat Set	86-87,89
Bug Deflector	61
Bulb Tool, Remove & Install	203
Bulbs, Custom	206
Bulbs, Instrument Panel	212
Bumper & Parts	50-54
Bumper Conversion Kit	54
Bumper Impact Strip	52
Bumper, Lighted Front	54
Bumper, Rear Step	53

C

Cab Back Panel Molding	57
Cab Corner	13
Cab Corner Molding	57
Cab Floor	12
Cab Handle Set	58
Cab Molding	56-57,94
Cab Mount Bushing Set, Poly	19
Cab Mounting Kit	20-21
Cab Repair Panels	12
Cab Roof Light Kit	204
Cab to Frame Mounting	20-21
Cable, Speedometer	108
Carburetor & Parts	175,178
Carburetor Manual	217
Carburetor Stud Kit	176
Cargo Lamp Conversion Kit	208
Cargo Light & Parts	202,204
Cargo Light Set, LED	204
Cargo Light Switch	188
Carpet	90-91

Carpet Set, Kick Panel	76
Carpet Set, Lower Door Panel	76
Carpet, Back of Cab	76,90
Catalytic Converter	174
Center Caps, Wheel	155-157
Chevrolet Decals	218
CHILTON Repair Manual	215
Chrome Bumpers	53-54
Chrome Engine Parts	162-165
CirKit Boss Fuse Center	196
Clock	105
Clutch Master Cylinder	147
Clutch Parts	147
Clutch Pedal Pad	113
Clutch Slave Cylinder	147
Coat Hook	94
Coil Spring & Parts	122
Coil Spring Compressor Tool	123
Coil Spring Lowering Kit	126
Coil Spring Set, Drop	127
Collector's Guide	215
ColorBond Products	114
Colortune 500	178
Computer Code Manual	215
Console, Bench Seat	84
Console, Seat	84
Control Arm & Parts	123
Control Arm Bushing, Poly	128
Control Arm, Tubular	123
Coolant Overflow Kit	164,179
Cooler, Chevrolet Vintage	64
Cooling Fan, Electric	179,186
Cooling Parts	179,184-186
Cooling System Decals	218
Courtesy Light Kit	212
Courtesy Light Switch	188
Cowl Induction Emblem Set	17
Cowl Induction Hood	17
Cowl Panel	13,15
Cowl Screen	15
Crankshaft Pulley	158
Crossmember	127
Curl Hole Cap Set, Bedside	27
Custom Bulbs	212
Cylinder Head, Aluminum	167

D

Dakota Digital Gauge Clusters	102-103
DANA 44, Differential	148
DANA-SPICER Axle I.D.	148
Dash Bezel & Parts	96,98,100
Dash Bulbs	106
Dash Cover, Molded Plastic	109
Dash Emblems	49
Dash Gauge Cluster	102-104
Dash Gauges & Parts	97,105-108
Dash Instrument Lens	98,100
Dash Knobs	99,101
Dash Molding	99,101
Dash Overlays, Billet	96
Dash Pad	97,99,101
Dash Pad, TMI	86,88
Dash Parts	96-101,104-109
Dash Printed Circuit	98,100
Dash Protector	96
Dash Speaker & Parts	110
Dash Vents	109
Daytime Running Light Kit	195
Decals	218
Detent Cables	144
Dielectric Grease, LOCTITE	166
Diesel Engine Repair Manual	217
Differential Case Kits	148
Differential Cover, Chrome	165
Differential Identification	148
Differential Master Kits	150
Differential Parts	148-151,165
Dimmer Switch Bezel	101
Directional Signal Lens	98,100
Disc Brake Conversion Kit	143
Disc Brake Parts	137,143
Distributor Clamp, Chrome	164

Dolly Set, Auto	176
Dome Light & Parts	112,198
Dome Light Lens, Clear	112
Door Alignment Tool	69
Door Armrests	75
Door Bottom, Inner	12
Door Bumpers	34
Door Conduit, Rubber	69,73
Door Edge Guard	58
Door Edge Peep Mirror	66
Door Edge Protection Film	214
Door Fastener Removal Tool	79
Door Glass & Seals	71-72
Door Handle Filler Set	62
Door Handle Removal Tool	70,72,81
Door Handles & Parts	68-69,73,81
Door Handles, Outside	24,69
Door Hinges & Parts	69,73
Door Latch & Parts	68,73
Door Lock Knob, Billet	112
Door Lock Knobs	68,73
Door Lock Switch	68,188
Door Locks & Parts	68-69
Door Mirror & Parts	66-67
Door Molding	56
Door Panel & Parts	77-79
Door Panel Carpet	76
Door Panel Inserts	75
Door Panel Retainer	68,73
Door Panel Seal	71-72
Door Panel Sets, TMI	86,88
Door Panel Trim Set	77-79,96
Door Parts	68-74
Door Pocket Kit	75
Door Pull Strap Cover, Billet	112
Door Pull Straps & Parts	68,78-79
Door Seals	69,71-73
Door Shell, Steel	13
Door Sill Plate Set	80
Door Skin, Steel	12
Door Striker & Parts	69,73
Door Threshold Plate Set	80-81
Door Vent Glass & Parts	74
Door Weatherstrip	73
Door Window Channel Kit	71-72
Door Window Glass & Parts	71-72
Door Window Handles	70,81
Door Window Regulators	70,72
Door Window Switch	70,76,189
Drag Link, Steering	135
Drink Holder, Ashtray Insert	106
Drip Rail Molding	58
Driveshaft U-Joint	146,151
Driving Light Set	212
Drop Chart	126
Drop Coil Springs	127
Drop Shackle Set	127
Drop Shock Absorbers	127
Drop Spindle Set	127
Drop Spring Hanger Set	127
Drum Brake Parts	136-137
Drum Brake Pliers	136
DVDs, Kevin Tetz, Paintuction	30

E

EDELbrock Manifold	167
Electric Cooling Fan Kits	179,186
Electric Door Lock Kit	69
Electrical Accessories	196
Electrical Manual, HAYNES	217
Electrical Parts	196
Electronic Fan Controller	102-103
Electronic Musical Horn	197
Emblem Set, Cowl Induction	17
Emblems	17,37,49
Emergency Flasher	190
Emission Decals	218
End Link Bushings	121
Engine Block Heaters	176
Engine Decals	218
Engine Dipstick, Chrome	165
Engine Mount & Parts	159

To Order Call (800) 562-8782

Radio	111	Speedometer Cable	108	Tailgate Mat	33	Vent Window Parts	74
Radio Antenna	197	Spindle Bearing, Differential	148-150	Tailgate Molding	59	Vinyl Edge Sealer Pen	166
Radio Speaker	110-111	Spindle Lowering Kit	126-127	Tailgate Parts, Stepside	25	Vinyl Upholstery	88
Rail-Guard Set, Vinyl	32	Splash Shields	12	Tailgate Rail Guard	32	Vision Wheels	157
Rally Wheel & Hubcaps	155	Spot Weld Cutter	24	Tailgate Running Light Kit	212	Voltmeter Gauge	105-106
Rear Bumper & Parts	52	Spray Adhesive, LOCTITE	166	Tailgate Sealer	34		
Rear Disc Brake Conversion Kit	143	Stake Pocket Filler Set	62	Tailgate, Stepside	27	W	
Rear Roll Pan	55	Stake Pocket, Stepside	27	Temperature Control Units	109,180-181	Washer Jar	193
Rear Step Bumper & Parts	53	Starter Repair Kit	187	Temperature Gauge	105-106	Washer Nozzles	192
Rear View Mirror	115	Starter Solenoid	187	Thermal Limiter Switch	189	Washer Pump	192-193
Rear Window Glass & Parts	65	Starter Switch, Remote	176	Thermostat & Parts	186	Water Outlets & Parts	164-165,186
Rear Window, Sliding	33	Steel Body Panels	12-13,22-24,27	Threshold Plate Set, Door	80-81	Water Outlets, Swivel Neck	164
Regulator, Door Window	70,72	Steering Column Covers	99,101	Threshold Protection Film	214	Water Pump & Parts	179
Relays & Flashers	190	Steering Column Kit, Billet	112	Throttle Body Spacer	178	Water Temperature Gauge	106
Remote Starter Switch	176	Steering Column Parts	129	Throttle Cable Bracket, V8	170	Weatherstrip & Seals, Door	35,73
Repair Manuals	215	Steering Column Repair Tools	130	Tie Down Anchors	30	Weatherstrip Adhesive	166
Repair Panels, Steel	12	Steering Column Shifter, Billet	112	Tie Rod End & Parts	135	Wheel Arch Molding	61
Retractable Seat Belt	85	Steering Column, Tilt Wheel	131	Tie Rod End Boot, Poly	134	Wheel Bearing	154
Ring & Pinion, Differential	148-151	Steering Controls	135	Tilt Lever, Steering	129	Wheel Bearing Lock Nut Socket	154
Riveter Set	72	Steering Coupler	129	Tilt Steering Column Tools	130	Wheel Bearing Oil Seal	154
Rock Shield, Fender	58	Steering Drag Link	135	Timing Cover, Chrome	164	Wheel Center Cap	155-157
Rocker Panel & Parts	13	Steering Gear	130,134	Tire Black, ColorBond	114	Wheel Housing	22
Rocker Panel Protection Film	214	Steering Idler Arm	135	Tire Carrier, In-Bed	14	Wheel Hubcaps	153,155
Rocker Panel Trim	60	Steering Manual, HAYNES	217	Tire Valve Stem Cap Sets	64	Wheel Lock Set	153
Roll Pan, Rear	55	Steering Pitman Arm	135	TMI Interior	86-89	Wheel Lug Nuts	153,156-157
Roof Light Kits, Cab	204	Steering Pump & Parts	134	Tonneau Cover, Bed	32	Wheel Paint, ColorBond	114
Roof Marker Light & Parts	202	Steering Rack & Pinion Kit	131	Tool Set, Panel & Trim Removal	24	Wheel Studs & Lug Nuts	140
Rope-In Tool	65	Steering Shaft	130	Tow Hooks	58	Wheel Trim Ring Set	155
RTV Red, LOCTITE	166	Steering Stabilizer Kit	135	Tow Mirror	67	Wheels & Parts	153,155-157
Rubber Floor Mats	93	Steering Tie Rod Boots, Poly	134	Towing Hitch & Parts	152-153	Window Channel Kit, Door	71-72
Rubber Kits, Exterior	35	Steering Tie Rod End	135	Transfer Case Components	148	Window Deflectors, Side	60
Rubber Parts, Exterior	34-35	Steering Wheel Horn Button	133	Transfer Case Conversion Kit	159	Window Division Bar	71
Rubberized Undercoating	166	Steering Wheel Puller	130	Transfer Case Grommet Set, Poly	128	Window Film Kit	34
Running Boards	63	Steering Wheels	129,132-133	Transfer Case Shift Boot	132	Window Glass & Seals, Door	71
		Steering Wheels, Leather/Wood	133	Transmission Controller, TORC	144	Window Glass, Rear	65
S		Step Bars	63	Transmission Cooler Lines	145	Window Glass, Vent	74
Sealants & Adhesives	91,166	Step Bumper, Rear	53	Transmission Crossmember	127	Window Handle & Parts	70,72,81
Seam Sealer	166	Steps, Hoop	63	Transmission Detent Cable	144	Window Handle, Billet	81
Seat Belt Buckle Sleeves	85	Stepside Bed Parts	26-29	Transmission Dipstick, Chrome	165	Window Handles	81
Seat Belt Cover	94	Stepside Bed Wood Kit	29	Transmission Filter Kit	145	Window Motor, Power	70,72
Seat Belts	85	Stepside Tailgate & Parts	25,27,31	Transmission Gasket Kit	145	Window Regulator, Door	70
Seat Covers	84	Stereo Equipment	110-111	Transmission Kickdown Solenoid	144	Window Switch, Power	70,72,76,189
Seat Cushions	82	Stereos	111	Transmission Lines	145	Window Visor Set	55
Seat Heater Kit	84	Stop Lamp Switch	189	Transmission Manual, HAYNES	217	Windshield & Glass Sealant	166
Seat Parts	82-83	Strip Caulk	166	Transmission Modulator	144	Windshield Glass & Parts	65
Seat Rebuilding Kit	84	Subwoofer, Powered	110	Transmission Mounts	158-159	Windshield Molding	94
Seat Reupholstery Kit	82-83	Sun Visor & Parts	88,115	Transmission Oil Cooler	145	Windshield Stick	65
Seat Set, Bucket	86-87,89	Suspension Bushings, Poly	128	Transmission Oil Pan, Chrome	165	Windshield Trim	65
Seat, Bench	87,89	Suspension Leaf Springs	123-125	Transmission Pans, Black	144	Windshield Washer Kit	192
Sending Unit, Fuel Tank	116-117	Suspension Manual, HAYNES	217	Transmission Shift Linkage Kit	145	Windshield Washer Parts	193
Serpentine Drive Systems	161	Suspension Parts	123	Transmission Slip Yokes	144	Windshield Wiper Parts	192-193
Sheet Metal & Flex Edge Steel	24	Suspension, Front	121-122,124	Transmission Throttle Valve Cable	144	Wiper Arm & Parts	193
Sheet Metal Plugs	12	Suspension, Rear	123,125	Trim Paint, Exterior	114	Wiper Arm Tool	192
Shelf-It Organizer	95	Sway Bar & Parts	121	Trim Ring Set, Wheel	155	Wiper Blade	193
Shift Boot	132	Sway Bar Bushing, Poly	128	Truck Cover	64	Wiper Linkage	193
Shift Indicator Parts	129	Sway Bar, Performance	121	Truck Cover Lock Kit	64	Wiper Module, Intermittent	192
Shift Lever Knob, Billet	112	Switches	176,188-189	Truck Dolly, XHD	176	Wiper Post Cover, Billet	112
Shift Lever Parts	129			Truck Ties, 3-in-1	31	Wiper Switch	189
Shifter Lever, Billet	112	T		Tube Cutter, Mini	119	Wire Harness Kit	194-195
Shims, Body Panel Alignment	24	T-shirts	219	Tuff Truck Bag	31	Wire Loom Installation Tool	196
Shock Absorber, Front	122,124,128	Tachometer & Parts	107	Turbo Mufflers	174	Wire Loom Set	175
Shock Absorber, Rear	123,125	Tachometer Conversion Kit	107	Turn Signal Lever	129	Wiring Diagram Manuals	215
Shock Absorbers, Drop	127	Tail Light & Parts	203	Turn Signal Switch	189	Wiring Grommet Assortment	196
Shock Absorbers, KYB	128	Tail Light Conversion Kit, LED	211	U		Wiring Harness	194-195
Shock Mount Reinforcing Kit	124	Tail Light Covers	214	U-Bolts, Leaf Spring	125	Wiring Harness, LS Engine	169
Shop Manual CD-ROM	217	Tail Light Filler Set	62	U-Joints, Driveshaft	146,151	Wood Kits, Bed	29
Side Molding	56-57	Tail Light Set, Custom	211	Underhood Lamp	212	Wood Steering Wheel	133
Sidemarket Filler Set	62	Tail Light Trim Set, Chrome	210	Underhood Paint, Black	114	Workshop Manuals	217
Sidemarket Light & Parts	201,208	Tail Light, LED	210-211	Urethane End Link Bushing Set	121		
Sidemarket Set, Custom	208	Tail Pan	22	Urethane Frame Bushing Set	121		
Signal Flasher	190	Tailgate Band	59	USB Input Extension Cable	111		
Sill Plates, Door	80	Tailgate Cap	33			V	
Sliding Rear Window & Parts	33	Tailgate Chain, Chrome	25,30	V-Drive System	161	Vacuum Cap Assortment, Rubber	116
Sound & Heat Insulation	91	Tailgate Check Strap Kit	31	Valve Cover & Parts	162	Valve Spring Compressor	158
Sound Control Mat	92	Tailgate Component Kit	25	Valve Stem Cap Set, Tire	64	Vapor Canister & Parts	116
Spare Tire Carrier Parts	14	Tailgate Cover	62	Vent Outlets, Dash	109	Vent Window Lock, Universal	74
Spare Tire Carrier, In-Bed	14	Tailgate Decal	218				
Spark Plug Boot Sleeves	170	Tailgate Emblem	49				
Spark Plug Wire Set	175	Tailgate Handle	24-25				
Speaker, Stereo	110-111	Tailgate Handle Relocator Kit	62				
Speed Sensor, Speedometer	108	Tailgate Latch Kit, Stepside	31				
Speedometer	105	Tailgate Light, LED	213				

PART	ILL#	DESCRIPTION	APPLICATION	REQD	PRICE
38-9857	(1)	CHROME BUMPER PREMIUM	"A" CHEVY GMC 73-80	(1)	\$199.95*

Part Number You Order

-T After a part number means that part must be shipped Truck Freight. The prepaid order will include a \$150.00 charge for delivery in the 48 contiguous United States. Orders outside of 48 states will be quoted. Due to packing and/or transportation requirements, please allow additional time for delivery.

-Z Remanufactured Part - Core charge will be applied then refunded after receipt of a rebuildable core.

-R Remanufactured Part - No core charge.

Color Suffixes

-BL Black
-LL Blue
-GR Gray
-LG Light Gray
-RD Red
-TN Tan

Illustration Reference Number

Product illustrations are for representation purposes only. Products supplied may vary from illustrations.

Description Of Part

Special Note About Part

On the description line of part you see "A", this means there is a special note about this particular part. At the bottom of the section the part appears on you will find a shadow box that will describe to you what the special note for this part is.

Application

Model and year this part fits, i.e. Chevy GMC 1973-80.

Throughout this catalog, the application line of the part number describes which model of GM Truck that particular part will fit. The models this catalog covers are 1973-87 2WD, 4WD, 1/2 ton and 3/4 ton trucks and 1973-89 2WD 3/4 ton Crew Cab and 1973-91 1 ton Crew Cab truck models. Because not everyone can identify their truck by these model descriptions, here is an example of what each letter and number that appears on the description line stands for:

CHEVY GMC	= Chevrolet Truck,	1/2T	= 1/2 Ton Trucks
	GMC Truck	3/4T	= 3/4 Ton Trucks
2WD	= Two Wheel Drive Trucks	1T	= 1 Ton Trucks
4WD	= Four Wheel Drive Trucks	CREW CAB	= Crew Cab Models

The easiest way to tell if your truck is a 1/2 ton or 3/4 ton truck is to look at the bolt patterns on your wheels. Trucks with five or six bolt patterns are 1/2 ton, trucks with eight bolt patterns are 3/4 and 1 tons.

Chassis ID numbers are found in the body and dashboard sections. Chassis numbers will also be found in the heating, brake, electrical and other areas where change points were needed. For Chassis ID Numbers See Page 9.

Engine ID numbers are normally found in the engine section; however, they may also be used in other areas of the catalog. For Engine ID Numbers See Page 10-11.

Required Quantity

Quantity required to purchase for one (1) truck, i.e. one (1) Chrome Bumper Premium is required for one truck.

Sell Price

Sell price you pay for one part. All items in this catalog are priced each. "Kit" and "set" normally do one (1) truck; read "REQD" column to be sure.

Oversize Part Charge Applies

* Or ** after the sell price means your order will incur an Oversize Part Charge for each oversized part. * Means extra charge will be \$20. ** Means extra charge will be \$50. Due to packing and/or transportation requirements, please allow additional time for delivery. Oversized Parts are not available for air delivery.

If You Can't Find the Part You Need in this Catalog, Here's What You Should Do:

- Check the CLASSIFIED LISTINGS of your local NEWSPAPER (usually the Sunday issue is best) for cars being "parted out" (sold in pieces).
- Check local SALVAGE YARDS. Even if they do not have a truck like yours on hand, most salvage yards have access to a communication network which connects them to other salvage yards in your region of the country. Don't hesitate to ask them if you may use it.
- Check local BODY SHOPS and GARAGES for parts accumulations they may have built up over the years. You might get lucky!
- Check local WELDING and MACHINE SHOPS to see if they might be able to MAKE the part you need.

LMCTRUCK is in no way affiliated with the General Motors Corporation nor do we intend to imply that. The names General Motors and Chevrolet are used for reference only.

Applications listed in this catalog are based on original factory information. However, variances will occur due to non-documented substitutions, and changes made during the vehicle's production.

Transfer Case Identification

All Transfer Cases have an assembly tag attached to their case. The tag may be a bolted, riveted or screwed on metal tag, or a stick-on paper tag. The Transfer Case must be identified by the assembly number listed on the tag. See illustration.

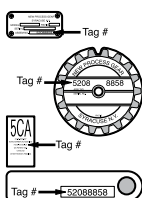
**How to ID a DANA-SPICER Axle**

All Spicer axles are identified with a manufacturing date and Bill of Material Number stamped on the right or left hand tube. The axle model number will be cast into one of the webs as shown or it can be on the nose.

The Bill of Material Number will always contain six digits followed by a dash number. Bill of Material Numbers are listed where necessary for axle identification. When a Bill of Material Number is listed, it means the item will only fit axles stamped with that Bill of Material Number, e.g. 610320-1.

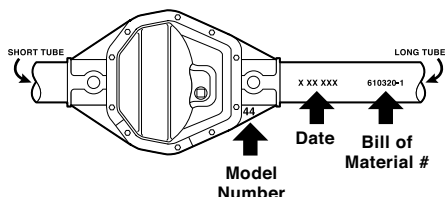
**How to Identify Your Transmission**

TH350, TH400 and TH700R4 Transmissions can be identified by the location or absence of the Modulator, and by the shape of the transmission pan.

- TH350 - Modulator is located at the back of the transmission case.
- TH400 - Modulator is located on the side of the transmission case.
- TH700R4 - Has no modulator.

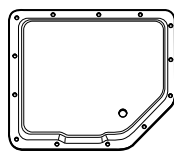

TH350
Modulator Location

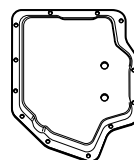
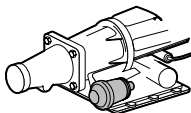

TH400
Modulator Location

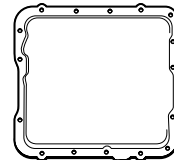
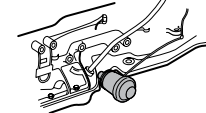

TH700R4
Square Pan with
16 Bolts

No Modulator

Abbreviations To help make your ordering easier, here is a list of abbreviations used throughout this catalog.

-R Reman- No Core Charge
-T Ships Truck Freight
-Z Reman- With Core Charge
3 SPD 3 Speed Manual Transmission
4 SPD 4 Speed Manual Transmission
4BBL 4 Barrel Carburetor
A.I.R. Air Injection Reactor
A/C OR AC Air Conditioning
AR As Required
ALT Alternator
ASSY Assembly
AT Automatic Transmission
AUTO Automatic Transmission
AUX Auxiliary
BAT Battery
BBL Carburetor Barrel
BMC Brake Master Cylinder
BRG Bearing
BRKT Bracket
BTM Bottom
CA California Model
COMP Compressor
CORP Corporate
CT Center

CYL Cylinder
DIFF Differential
DIST Distributor
FR Front
FWC Front Wheel Cylinder
HDC Heavy-Duty Cooling
HDR Heavy-Duty Radiator
HP Horse Power
ID Inner Diameter
KIT Multiple Pieces
L/R Left/Right
LB Longbed
LH Left Hand (Driver)
LWR Lower
MLDG Molding
MT Manual Transmission
O/S Oversize
OE Original Equipment
OD Outer Diameter
PMP Pump
PNL Panel
PS Power Steering
PWR Power
RMC Rolling Model Change

REINF Reinforced
REMAN Remanufactured
REPRO Reproduction
REQD Required
RH Right Hand (Passenger)
RND Round
RPO Regular Production Option
RR Rear
RSB Rear Standard Bearing
RWC Rear Wheel Cylinder
SB Shortbed
SET Complete Truck Set
STD Standard
TH350 Turbo Hydramatic Transmission - 350
TH400 Turbo Hydramatic Transmission - 400
UPR Upper
VAC Vacuum
W/WO With or Without
W/ With
W/O Without
WB Wheelbase
WHL Wheel

1973-80 Vehicle ID Number (VIN)

All 1973-80 trucks have a portion of the VIN number stamped on the engine and the transmission. This identification number consists of the division number, model year, assembly plant and the vehicle assembly sequence number. The VIN Identification and Rating Plate is located attached to the left hand door pillar.

C C Y 1 4 8 Z 100327

Division _____
C = Chevrolet
T = GMC

Chassis Type _____
C = 2 Wheel Drive
K = 4 Wheel Drive

Engine Description _____

1973-75 Model	1976 Model
Q = 250 6 Cyl	D = 250 6 Cyl
T = 292 6 Cyl	T = 292 6 Cyl
X = 307 V8	Q = 305-2 V8
V = 350-2 V8	V = 350-2 V8
Y = 350-4 V8	L = 350-4 V8
U = 400-4 V8	U = 400-4 V8
Z = 454-4 V8 *	S = 454-4 V8 *

1977 Model	1978 Model
D = 250 6 Cyl	D = 250 6 Cyl
T = 292 6 Cyl	T = 292 6 Cyl
U = 305 V8	U = 305 V8
L = 350-4 V8	L = 350-4 V8
R = 400-4 V8	R = 400-4 V8
S = 454-4 V8	S = 454-4 V8
	Z = 350 Diesel

1979 Model	1980 Model
D = 250 6 Cyl	D = 250 6 Cyl
T = 292 6 Cyl	T = 292 6 Cyl
U = 305 V8	G = 305 V8
L = 350-4 V8	L = 350-4 V8
R = 400 V8	M = 350-4 V8
S = 454 V8	R = 400-4 V8
Z = 350 Diesel	W = 454 V8
	Z = 350 Diesel

* = 6000 lb. and under GVW.

Series _____

Chevrolet	GMC
1 = 10	1 = 15
2 = 20	2 = 25
3 = 30	3 = 35
4 = 10	4 = 15

1/2 Ton
3/4 Ton
1 Ton
1/2 Ton W/F44 RPO**

Body Type _____
4 = Pick-up

Year _____

3 = 1973	6 = 1976	9 = 1979
4 = 1974	7 = 1977	A = 1980
5 = 1975	8 = 1978	

Assembly Plant _____

A = Lakewood, GA	S = St. Louis, MO
B = Baltimore, MD	V = Pontiac, MI
F = Flint, MI	Z = Fremont, CA
J = Janesville, WI	

Build Sequence Number _____
327th unit produced, certain Flint models start with 100000.

** RPO = Regular Production Option

1981-91 Vehicle ID Number (VIN)

In 1987 Chevrolet changed the model designation of the CK series pickups to RV.

1GC D C 1 4 D X D F 100001

Division/Make _____
1 = United States
2 = Canada
GC = Chevrolet
GT = GMC

GVW Range & Brake System _____
C = 4001-5000 Hydraulic
D = 5001-6000 Hydraulic
E = 6001-7000 Hydraulic
F = 7001-8000 Hydraulic
G = 8001-9000 Hydraulic
H = 9001-10000 Hydraulic

Line Description & Chassis Type _____
C = 2 Wheel Drive 1981-86
K = 4 Wheel Drive 1981-86
R = 2 Wheel Drive 1987-89
V = 4 Wheel Drive 1987-89

Series _____
1 = 1/2 Ton
2 = 3/4 Ton
3 = 1 Ton

Body Type _____
3 = 4 Door Cab
4 = 2 Door Cab

Engine Description _____

1981	1982-84
D = 250 6 Cyl	D = 250 6 Cyl
T = 292 6 Cyl	T = 292 6 Cyl
G = 305 V8 2BBL Carb	H = 305 V8
H = 305 V8 4BBL Carb	L = 350 V8
L = 350 V8	M = 350 V8 HD
M = 350 V8 Heavy-Duty	C = 6.2L V8 Diesel
Z = 350 V8 Diesel	J = 6.2L V8 Diesel
W = 454 V8	W = 454 V8

1985-86	1987
T = 292 6 Cyl	T = 292 6 Cyl
N = 262 V6	Z = 262 V6 W/TBI ***
H = 305 V8	H = 305 V8 W/TBI ***
L = 350 V8	K = 350 V8 W/TBI ***
M = 350 V8 Heavy-Duty	C = 6.2L V8 Diesel
C = 6.2L V8 Diesel	J = 6.2L V8 Diesel
J = 6.2L V8 Diesel	W = 454 V8 W/4BBL
W = 454 V8	N = 454 V8 W/TBI ***

1988-91

T = 292 6 Cyl
K = 350 V8 W/TBI ***
C = 6.2L V8 Diesel
J = 6.2L V8 Diesel
N = 454 V8 W/TBI ***

Check Digit _____

Model Year _____

B = 1981	F = 1985	K = 1989
C = 1982	G = 1986	L = 1990
D = 1983	H = 1987	M = 1991
E = 1984	J = 1988	

Plant Code _____

F = Flint, MI	Z = Fremont, CA
J = Janesville, WI	1 = Oshawa, Ontario
S = St. Louis, MO	

Production Assembly Sequence Number _____
*** W/TBI = With Throttle Body Injection

The easiest way to tell if your truck is a 1/2 ton or 3/4 ton truck is to look at the bolt patterns on your wheels. Trucks with five or six bolt patterns are 1/2 ton, trucks with eight bolt patterns are 3/4 and 1 ton.

Shortbed/Longbed Identification
Shortbed 78" Longbed 98"

The 6 cylinder engine numbers are stamped on a pad on the right hand side of the engine at the rear of the distributor. The V8 engine numbers are stamped on a pad immediately forward of the right hand cylinder head.

250 CID 4.1 Liter (VIN Code Q) 6 Cylinder Engine

1973 2WD 4WD 1/2 ton 3/4 ton TAA, TAB, TAC, TBL, TBM, TAD, TAH, TAJ, TAK
1974 2WD 4WD 1/2 ton 3/4 ton TAA, TAB, TAC, TAD, TAH, TAJ, TAK, TAL, TBL, TBM, TBT, TDB, TDC, TDD, TDF, TDU
1975 2WD 4WD 1/2 ton TTK, TTL, TTM, TTR, TTS, TTT, TTU, TTW

250 CID 4.1 Liter (VIN Code D) 6 Cylinder Engine

1976 2WD 4WD 1/2 ton TBA, TBB, TBC, TBD, TAS, TAT, TAA
1977 2WD 4WD 1/2 ton TBA, TBB, TBC, TBD, TAS, TAT, TAA
1978 2WD 4WD 1/2 ton 2WD 3/4 ton TAB, TBB, TAS, TAC, TCM, TCL, TAM, TAR, TCM, TCL
1979 2WD 4WD 1/2 ton 2WD 3/4 ton TAK, TAJ, TAX, TAD, TAW, TAA
1980 2WD 4WD 1/2 ton 2WD 3/4 ton TCJ, TCA, TAB, TCC, TAF, TCA, TCD, TAH
1981 2WD 4WD 1/2 ton 2WD 3/4 ton TUA, TUB, TUF, TUH
1982 2WD 4WD 1/2 ton 2WD 3/4 ton TLA, TLB, TLC, TLD, TLF, TLH, TLJ, TLK, TLL, TLM, TLR, TLS, TLT, TLV, TLW
1983 2WD 4WD 1/2 ton 3/4 ton UAB, UAD, UAK, UAL, UAM, UAN, UAR, UAS, UAT, UAU, UAW, UAX, UAY, UAZ, UPA, UPB, UPC, UPD, UPF, UPH, UPJ, UPK, UPM, UPN, UPR, UPS, UPT, UPU, UPW, UPX, UPY, UPZ, UUN, UUR, UUS, UUT, UUU, UUX, U6A
1984 2WD 4WD 1/2 ton 3/4 ton FAB, FAC, FAD, FAH, FAJ, FAK, FAL, FAM, FAN, FAR, FAS, FAT, FAV, FAW, FAX, FAY, FAZ, FBA, FBB, FBC

262 CID 4.3 Liter (VIN Code N) V6 Cylinder Engine

1985 2WD 4WD 1/2 ton 2WD 3/4 ton TCA, TCB, TCC, TCD, TCF, TNA, TNB, TND, TNF, TNG, TNH, TNJ, TNK, TNW, TWA, TWB, TWC, TWD, TWF, TWH
1986 2WD 4WD 1/2 ton 2WD 3/4 ton UAA, UAB, UAC, UAD, UAF, UAH, UAJ, UAK, UAM, UAP, UAR, UAT, UAU, UDC, UDD, UHA, UHB, UHC, UHD, UHF, UHH

262 CID 4.3 Liter (VIN Code Z) V6 Cylinder Engine

1987 2WD 4WD 1/2 ton 2WD 3/4 ton FCC, FCD, FCF, FCH, FCL, FCM, FCY, FCZ, FFN, FFP, FMA, FMJ, FML, FMM

292 CID 4.8 Liter (VIN Code T) 6 Cylinder Engine

1973 2WD 4WD 3/4 ton THA, THC, THD, THH, THL
1974 2WD 4WD 3/4 ton THD, THS, THU
1975 2WD 4WD 3/4 ton TUF, TUJ
1976 2WD 4WD 3/4 ton THK, THR, THH, THT
1977 2WD 4WD 3/4 ton THK, THR, THH, THT
1978 2WD 4WD 3/4 ton THJ, THM, THF
1980 2WD 4WD 3/4 ton THF, THC
1981 2WD 4WD 3/4 ton TSA, TSB
1982 2WD 4WD 3/4 ton TRB, TRF
1983 2WD 4WD 3/4 ton FTF, FTH, UTA, UTB, UTC, UTD
1984 2WD 4WD 3/4 ton FTA, FTB, FTC, FTD, FTM, FTN, FTR, FTS
1985 2WD 4WD 3/4 ton TRA, TRC, TRD, TRF, TRH, TRJ, TRM, TRN, TRR, TRS, TRT, TRU
1986 2WD 4WD 3/4 ton UDA, UDB
1987 2WD 4WD 3/4 ton FTC, FTD (VIN Code T)
1988 2WD 3/4 ton FTC, FTD
1989 2WD 3/4 ton AXA, AXB

305 CID 5.0 Liter (VIN Code U) V8 Cylinder Engine

1977 2WD 4WD 1/2 ton 3/4 ton UTA, UTB, UTF, UTH
1978 2WD 4WD 1/2 ton 3/4 ton UTX, UTS, UTW, UTR
1979 2WD 4WD 1/2 ton 3/4 ton TYS, UTB, UYR, UTA, TYR, UYS

305 CID 5.0 Liter (VIN Code G) V8 Engine

1980 2WD 4WD 1/2 ton 3/4 ton UTF, UTJ, UTL, UTH
1981 2WD 1/2 ton UAA, UAB, UAC, UAD

305 CID 5.0 Liter (VIN Code F) V8 Engine

1981 2WD 1/2 ton UAZ
1982 2WD 1/2 ton TBU, TBW
1983 2WD 1/2 ton UDA, UDB, UDU
1984 2WD 1/2 ton FDA, FDB
1985 2WD 1/2 ton FFD, FDW
1986 2WD 1/2 ton UBL, UFJ

305 CID 5.0 Liter (VIN Code H) V8 Engine

1981 2WD 4WD 1/2 ton 2WD 3/4 ton UAJ, UAK, UAT, UAU, UAW, UBB, UBC, UBD
1982 2WD 4WD 1/2 ton 2WD 3/4 ton TBJ, TBK, TBL, TBM, TBR, TBS, TBT, TBV, TBY, TBZ, TCA, TCB, TCC, TCD, TCF, TCK, TCL, TCM, TCR, TCS, TCT, TCV, TCW, TCX, TCY, TCZ, TUA
1983 2WD 4WD 1/2 ton 2WD 3/4 ton UCA, UCB, UCC, UCD, UCF, UCH, UCJ, UCK, UCM, UCN, UCR, UCT, UCU, UCW, UCX, UDC, UDD, UDF, UDH, UDJ, UDK, UDM, UDN, UDR, UDS, UDT, UDU
1984 2WD 4WD 1/2 ton 2WD 3/4 ton FCC, FCD, FCF, FCH, FCK, FCM, FCN, FCR, FCS, FCT, FDC, FDD, FDF, FDH, FDK, FDM, FDN, FDR, FDS, FDT, FCU, FCW, FCX, FCY, FCZ, FFA, FFB, FFC, FTA, TTB, TTF, TTH, TTJ, TTP, TTR, TTS
1986 2WD 4WD 1/2 ton 2WD 3/4 ton UFA, UFB, UFC, UFD, UFF, UFH, UFK, UFL, UFM, UFN, UFP, UKR, ULA, ULG, ULF
1987 2WD 4WD 1/2 ton 2WD 3/4 ton FAD, FAJ, FAK, FAZ, FJH

Vehicle Identification Numbers (VIN)

See Page 9

307 CID 5.0 Liter (VIN Code X) V8 Engine

1973 2WD 4WD 1/2 ton 3/4 ton TCH, TCJ, TCX, TCY, TCA, TCB, TCC, TCD

350 CID 5.7 Liter (VIN Code Z) V8 Diesel Engine

1978 2WD 1/2 ton QA, TA
1979 2WD 1/2 ton QV
1980 2WD 1/2 ton VAP - 2 hole nozzle, VAZ - 3 hole nozzle
1981 2WD 1/2 ton VLC, VLD

350 CID 5.7 Liter (VIN Code Y) V8 Engine

1973 2WD 4WD 1/2 ton 2WD 3/4 ton TJB, TJC, TJA, TJZ, TJY, TDY, TJH
1974 2WD 4WD 1/2 ton 2WD 3/4 ton TJA, TJB, TJC, TJD, TJY, TKT, TKU, TKY, TMH, TMJ, TWS
1975 2WD 4WD 1/2 ton 2WD 3/4 ton TXA, TXB, TXC, TXD, TYD, TYW, TYX, TYY, TYZ, TKN, TME, TZA, TZC, TZD, TZJ, TZK

350 CID 5.7 Liter (VIN Code L) V8 Engine

1976 2WD 4WD 1/2 ton 3/4 ton TWJ, TJK, TKA, TKB, TKH, TYX, TYZ, TYW, TYY, TXD, TXB, TXC, TXA
1977 2WD 4WD 1/2 ton 3/4 ton TJR, TWJ, TJK, TWD, TKB, TWF, TYX, TYZ, TYW, TYY, TXD, TXB, TXC, TXA
1978 2WD 4WD 1/2 ton 3/4 ton TWZ, TKA, TWJ, TWY, TJX, TJY, TWK, TYD, TYH, TYB, TYJ, TYF, TLJ, TWY, TZS, TZW, TZI, TZU, TWZ, TKL, TWZ, TTK, TKL
1979 2WD 4WD 1/2 ton 3/4 ton TJS, TMH, TBA, TMF, TBR, TBS, TRR, TMC, TBF, TJT, TBB, TBD, TBX, TBY, TFT, TBC, TBT, TBU, TBW, TRS, TRR, TRT
1980 2WD 4WD 1/2 ton 3/4 ton TDA, TKM, TKL, TFA, TKA, TKD, TDB, TDM, TDR, TKM, TDF, TDW, TKR, TDD, TMN, TDT, TDW, TKH, TMU, TDW, TKT, TKK, TKY, TDU, TKK, TKZ, TKS, TKY, TJW, TFF, TMM, TMA, UHA, UHB, UHC, UHD, UHK, UHL, UHM, UHR, UHS, UJU, UJW, UZA, UZB, UZC, UZD
1981 2WD 4WD 1/2 ton 3/4 ton TBL, TFA, TFB, TFC, TFD, TFF, TFJ, TFK, TFL, TFM, TFS, TFU, TSC, TSD, TSF, TSH, TSJ, TSK, TSL, T6H, T6J, T6K, T6M
1982 2WD 4WD 1/2 ton 3/4 ton UFD, URA, URB, URC, URD, URF, URH, URJ, URK, URM, URN, UUB, UUC, UUD, UUF, UUH, UUU
1984 2WD 4WD 1/2 ton 3/4 ton FRA, FRB, FRC, FRD, FRF, FRJ, FRK, FSH
1985 2WD 4WD 1/2 ton 3/4 ton FMA, FMB, FMC, FMD, FME, FMH, FMJ, FMU, FMW, THW, THZ
1986 2WD 4WD 1/2 ton 3/4 ton UPA, URM, URN, URP, URR, URS, URT, URU, URW, URX, URY, URZ, USB

350 CID 5.7 Liter (VIN Code K) V8 Engine

1987 2WD 4WD 1/2 ton 3/4 ton FHF, FBK, FBL, FBM, FBN, FJC, FLL, D6H, D6J, D6K, D6L, D6M, D6N, D6P, D6R
1988 2WD 3/4 ton D7N, D7P, D7R, D7S, PHD, PHF, PHL, PHM
1989 2WD 3/4 ton TPB, TPY, TPZ, TRA, TRM, TRN, U4L, U4M, U4N, U4P, U4X, U4Y

350 CID 5.7 Liter (VIN Code M) V8 Engine

1981 2WD 4WD 3/4 ton UHW, UHX, UHY, UHZ
1982 2WD 4WD 3/4 ton TPW, TFX, TFY, TFZ, THA, THB, THC, THD, THF, THH, THJ, THK, THL, THM, THR, THS, THT, TTA, TTB, TTC, TTD, TTF, TTH
1983 2WD 4WD 3/4 ton USA, USB, USC, USD, USF, USH, USJ, USK, USM, USN, USR, USS, UST, USU, USW, USX, USY, USZ, U4N, U4R, U4S
1984 2WD 4WD 3/4 ton FFA, FFB, FFC
1985 2WD 4WD 3/4 ton FLH, FLJ, FLK, FLL, FLM, FLN, FLR, FLS, FLT, FLW, FMK, FML, FMM, FMR, FMS, FMT, FNA, FNB, FNC, FND, FNF, FNH, FNI, FNK, FNN, FNR, FNS, FNV, FRS, FRT, FRV, T8A, T8B, T8C, C7R
1986 2WD 4WD 3/4 ton D3M, D3N, D3P, D3R, D3S, D3T, D3U, D3W, D3X, U5A, U5F, U5H, UPB, UPC, UPD, UPF, UPH, UPK, UPL, UPM, UPN, UPP, UPR, UPS, UPT, UPU, UPW, UPX, UPY, UTA, UTB, UTC

350 CID 5.7 Liter (VIN Code V) V8 Engine

1974 2WD 4WD 1/2 ton TMM, TMR
1975 2WD 1/2 ton QTJG, TJN, TKF, TYC
1976 2WD 1/2 ton QTKF, TYC

LMC TRUCK is in no way affiliated with the General Motors Corporation nor do we intend to imply that. The names General Motors, GMC and Chevrolet are used for reference only.

Applications listed in this catalog are based on original factory information. However, variances will occur due to non-documented substitutions, and changes made during the vehicle's production.

379 CID 6.2 Liter (VIN Code C) DIESEL Engine

1982 2WD 4WD 1/2 ton 3/4 ton	TXA, TXB, TXF, TXH, TXM, TXR, TXS, TXT, TXU, TXW, TXX, TXY, TXZ, TYK, TYL
1983 2WD 4WD 1/2 ton 3/4 ton	UBN, UBR, UBS, UBT, UBU, UBY, UFJ, UFK, UFN, UFS, UHA, UHB, UHC, UHD, UHF, UHH, UHJ, UHN, UHR, UHD, UHT, UHU, UHW, UHX, UHY
1984 2WD 4WD 1/2 ton 3/4 ton	FFZ, FHB, FHC, FHD, FHF, FHH, FHJ, FHK, FHM, FHN, FHR, FHW, FHX, FHY
1985 2WD 4WD 1/2 ton 3/4 ton	DHB, DHC, DHD, DHF, DHH, DHJ, DHK, DHL, DHM, DHN, DHP, DHW, DHX, DHY
1986 2WD 4WD 1/2 ton 3/4 ton	HNB, HNF, HHK, HHL, HHN, HHP, HHR, HHS, HHW, HHY
1987 2WD 4WD 1/2 ton 3/4 ton	JHB, JHD, JHF, JHJ, JHL, JHN, JHP, JHR, JHS, JHW, JJK
1988 2WD 3/4 ton	DHJ, DHR, DJD, DJG, DKV, DKX
1989 2WD 3/4 ton	HKV, HKX

379 CID 6.2 Liter (VIN Code J) DIESEL Engine

1982 2WD 4WD 3/4 ton	TXC, TXD, TXJ, TXK, TXL, TYA, TYB, TYC, TYD, TYF, TYH, TYJ
1983 2WD 4WD 3/4 ton	AHA, AHB, UJA, UJB, UJK, UJM, UJN, UJR, UJU, UJY, UJZ, UTT, UTW
1984 2WD 4WD 3/4 ton	FHS, FHT, FHZ, FJA, FJB, FJC, FJF, FJH, FJJ, FJK, FJM, FJN, FJR, FJS, FJT, FJU, FJW, FJX, FJY, FJZ, FZA
1985 2WD 4WD 3/4 ton	DFN, DHS, DHT, DHZ, DJB, DJC, DJF, DJH, DJJ, DJK, DJM, DJN, DJR, DJS, DJT, DJU, DJW, DJX, DJZ
1986 2WD 4WD 3/4 ton	HJB, HJC, HJD, HJH, HJJ, HJK, HJM, HJP, HJR, HJS, HJT, HJW, HJX, HJY, HJZ, HLS, HLT, HLZ
1987 2WD 4WD 3/4 ton	JJF, JJH, JJJ, JJP, JJR, JJT, JJV, JJW, JJX, JJZ, JLS, JLZ
1988 2WD 3/4 ton	DJA, DJB, DJC, DJD, DJE, DJF, DJG, DJJ, DJK, DJL, DJM, DJN, DJP, DJR, DJS, DJV, DJY, DLA, DWK
1989 2WD 3/4 ton	HJB, HJE, HJG, HJN, HJS, HJY, HLA

400 CID 6.6 Liter (VIN Code U) V8 Engine - Small Block

1975 4WD 1/2 ton 3/4 ton	TLL, TLM, TLR, TLS
1976 4WD 1/2 ton 3/4 ton	TLS, TLR, TLM, TLL

400 CID 6.6 Liter (VIN Code R) V8 Engine - Small Block

1977 4WD 1/2 ton 3/4 ton	TLS, TLR, TLM, TLL
1978 4WD 1/2 ton 3/4 ton	TLK, TLB, TLA, TLJ
1979 4WD 1/2 ton 3/4 ton	TLD, TLK, TTR, TLS, TLR, TLH
1980 4WD 1/2 ton 3/4 ton	TLX, TTB

454 CID 7.4 Liter (VIN Code Z) V8 Engine

1973 2WD 1/2 ton 3/4 ton	TRL, TRA, TRB, TRH, TRJ, TRK
1974 2WD 1/2 ton 3/4 ton	TRH, TRJ, TRL, TRT, TRU, TRW
1975 2WD 1/2 ton 3/4 ton	TRY, TRZ, TSA, TSC, TSD, TSJ, TSM, TSK, TSJ

454 CID 7.4 Liter (VIN Code S) V8 Engine

1976 2WD 1/2 ton 3/4 ton	TRZ, TSA, TSC, TSD, TSK, TSL, TSM
1977 2WD 1/2 ton 3/4 ton	TRZ, TSA, TSC, TSD, TSK, TSL, TSM
1978 2WD 1/2 ton 3/4 ton	TSJ, TST, TSS, TSH, TSF, TRF, TRM
1979 2WD 1/2 ton 3/4 ton	TRR, TRZ

454 CID 7.4 Liter (VIN Code W) V8 Engine

1980 2WD 3/4 ton TRF, TRC	
1981 2WD 3/4 ton TRK, TRL, UCA, UCB	
1982 2WD 3/4 ton TKA, TKB, TKC, TKD, TKF, TKH	
1983 2WD 3/4 ton UBA, UBB, UBC, UBD, UBF, UBH	
1984 2WD 3/4 ton FBD, FBF, FBH, FBJ, FBK, FBM, FBR, FBS, FBT, FBU, FBW	
1985 2WD 3/4 ton AKA, AKB, AKC, AKD, AKF, AKJ, AKK, AKM, AKN, AKR, TZB, TZC, TZD, TZF, TZG, TZH, TZJ, TZK, TZL, TZM	
1986 2WD 3/4 ton AKS, AKT, AKU, AKW, AKX, AKY, AKZ, ALA, ALB, ALC, ALD, D5A, D5B, D5C, D5D, D5F	
1987 2WD 3/4 ton FNA, FNB, FNC, FND	

454 CID 7.4 Liter (VIN Code N) V8 Engine

1987 2WD 3/4 ton ALH, ALK, ALS, ALX, ALY, D8H, D8J	
1988 2WD 3/4 ton D8P, D8R, PLA, PLB	
1989 2WD 3/4 ton AWK, AWL, AWM, AWN	

1973-91 Truck History

- 1973** Introduced 2 speed electric windshield wiper motor. Wiper arms are partially concealed by the hood and metal portion of blades have a matte black finish. Introduced power flow through ventilation, air enters the truck through louvers at rear of hood panel. Pivot type vent in each door. Curved door windows. Bright metal drip molding over side doors.
- 1973-78** Woodgrain panel option which was approximately 10" wide through center of truck.
- 1973-80** Plain aluminum tailgate panel used with Chevrolet embossed in center of panel.
- 1973-89** Offered a crew cab on the 2WD 3/4 ton model 4 door with 8 foot box and rear seats.
- 1975-80** Vinyl adhesive molding. Standard clip on aluminum molding also used. Brushed aluminum or plain aluminum tailgate trim panel. Separate emblem attached to the lower right side of brushed aluminum back panel.
- 1976-80** Chevy Big 10 and GMC Heavy Half were 2WD 1/2 ton trucks with heavy-duty option package (F44). Available as a Fleetside or a Stepside, they featured heavy-duty brakes and suspension.
- 1976-89** Offered a bonus cab on the 2WD 3/4 ton and 1 ton model 4 door model without rear seats.
- 1977** 1 Ton 4WD available.
- 1978** A Rolling Model Change (RMC) Trim label was released by GM Engineering Department which advises a rolling change of 1979 trim installed on the 1978 model year.
- 1978-81** 2WD 1/2 ton series had a 350 Diesel engine available designed for transportation only, load could not be put on the engine by towing.
- 1979** A RMC Trim label was released by GM Engineering Department which advises a rolling change of 1980 trim installed on the 1979 model year.
- 1980** Official introduction of the square headlight with chrome grille. Round headlight used on painted grille. Last year for GM to use custom VIN number.
- 1981** Hood and front fenders were restyled for improved aerodynamics. Trucks lost up to 300 pounds through lighter glass, bumpers and body parts. On 4WD models, front quad shocks and automatic front locking hubs that worked at speeds up to 20 mph were available. Electronic Spark Control was introduced on the 5.0L engine.
- 1982** Cheyenne trim level was dropped. 6.2L 379ci diesel was available.
- 1983** Parking lights moved from front bumper to the grille. The horizontal center bar on the grille was painted body color.
- 1984** Parking brake system was improved. New cruise control allowed 1 mph increase and decrease.
- 1985** Vortec 4.3L 262ci V6 became standard engine, replacing the 4.1L 250ci inline 6. Clutch operation changed to hydraulic.
- 1986** Trucks featured minor styling changes and mechanical improvements, but were virtually unchanged from previous year.
- 1987** All engines were available with throttle body electronic fuel injection, allowing better fuel economy, reduced emissions and more power. Electric fuel pump was mounted in the fuel tank. 4.8L 292ci was dropped.
- 1988** New fixed antenna and trip odometer were added to crew and bonus cab.
- 1989** Last year for 2WD 3/4 ton crew cab and bonus cab; still available as 1 ton model.
- 1991** Last year for 1 ton crew cab in this body style.

1973-91 Steel Cab Repair Panels

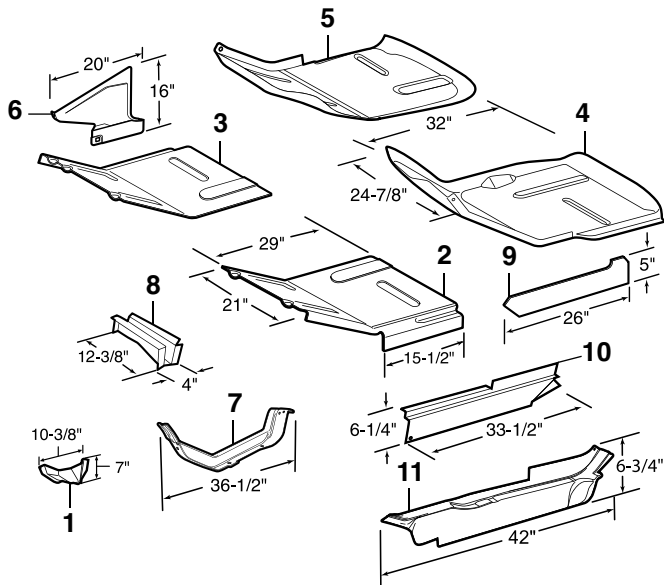

Seam Sealer and Loctite Rubberized Undercoating - See Page 166

PART	ILL#	DESCRIPTION	APPLICATION	REQD	PRICE
1973-87 STD Cab 1/2 Ton, 3/4 Ton, 1 Ton					
1973-89 Crew Cab 3/4 Ton • 1973-91 Crew Cab 1 Ton					
38-6426	(1)	LOWER AIR VENT COWL-LH	1/2T 3/4T 73-87	(1)	\$34.95
38-6427		LOWER AIR VENT COWL-RH	CHEVY GMC 73-87	(1)	\$34.95
38-7942	(2)	CAB FLOOR HALF-LH	REPLACE CHEVY GMC 73-87	(1)	\$22.95
38-7943	(3)	CAB FLOOR HALF-RH	REPLACE CHEVY GMC 73-87	(1)	\$22.95
38-7858	(4)	CAB FLOOR HALF-DROP IN-LH	CHEVY GMC 73-87	(1)	\$29.95*
38-7859	(5)	CAB FLOOR HALF-DROP IN-RH	CHEVY GMC 73-87	(1)	\$29.95*
38-7912	(6)	FOOTWELL-LH	CHEVY GMC 73-87	(1)	\$23.95
38-7913		FOOTWELL-RH	CHEVY GMC 73-87	(1)	\$23.95
38-7842	(7)	CAB FLOOR SUPPORT-LH	CHEVY GMC 73-87	(1)	\$69.95
38-7843		CAB FLOOR SUPPORT-RH	CHEVY GMC 73-87	(1)	\$69.95
38-7964	(8)	FRONT CAB MOUNT-OE TYPE	CHEVY GMC 73-87	(2)	\$18.95
38-6538	(9)	INNER ROCKER PANEL	CHEVY GMC 73-87	(2)	\$6.95
38-7840	(10)	INR ROCKER PANL-EXTENDED-LH	CHEVY GMC 73-87	(1)	\$12.95
38-7841		INR ROCKER PANL-EXTENDED-RH	CHEVY GMC 73-87	(1)	\$12.95
38-7856	(11)	INNER ROCKER PANEL-FULL-LH	CHEVY GMC 73-87	(1)	\$29.95
38-7857		INNER ROCKER PANEL-FULL-RH	CHEVY GMC 73-87	(1)	\$29.95

*After the sell price means Oversize Part Charge. Your order will incur a charge of \$20.00 for each oversized part. Due to packing and/or transportation requirements, please allow additional time for delivery. Oversized Parts are not available for air delivery.

Sheet Metal Plugs

These flush mount Sheet Metal Plugs close unused holes in firewalls, floor pans and doors. Plugs are made of plastic and easily snap into 14 to 26 gauge sheet metal. Available in multiple sizes to fit 3/8" to 1" diameter holes.

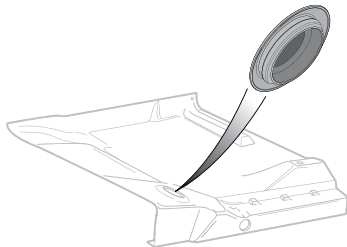

PART	DESCRIPTION	REQD	PRICE
30-1972	PLUG 3/8" HOLE	(AR)	\$.49
30-1966	PLUG 1/2" HOLE	(AR)	\$.49
30-1973	PLUG 5/8" HOLE	(AR)	\$.49
30-1974	PLUG 3/4" HOLE	(AR)	\$.49
30-1975	PLUG 7/8" HOLE	(AR)	\$.49
30-1954	PLUG 1" HOLE	(AR)	\$.44

1973-91 Steel Body Patch Panels

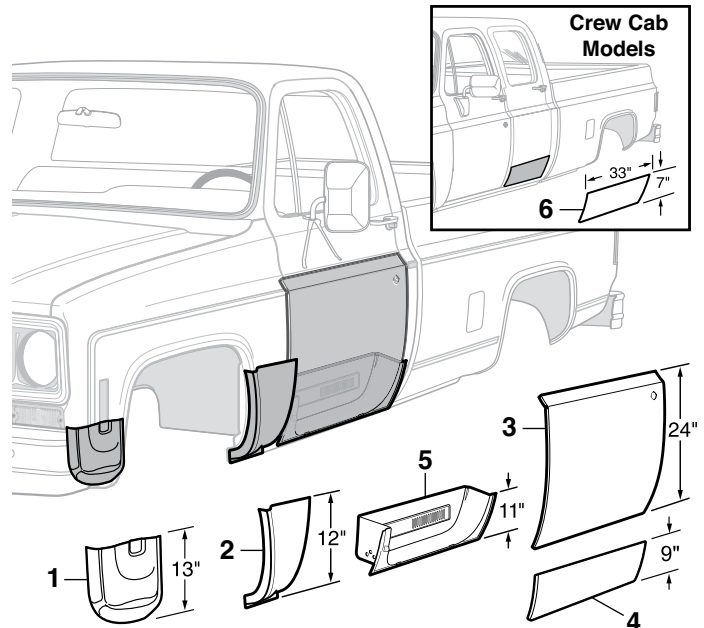

PART	ILL#	DESCRIPTION	APPLICATION	REQD	PRICE
1973-87 STD Cab 1/2 Ton, 3/4 Ton, 1 Ton					
1973-89 Crew Cab 3/4 Ton • 1973-91 Crew Cab 1 Ton					
38-7650	(1)	REPAIR PANEL-FRONT-LOW-LH	CHEVY GMC 73-80	(1)	\$12.50
38-7651		REPAIR PANEL-FRONT-LOW-RH	CHEVY GMC 73-80	(1)	\$12.50
38-7652	(2)	REPAIR PANEL-REAR-LOW-LH	CHEVY GMC 73-87	(1)	\$10.95
38-7653		REPAIR PANEL-REAR-LOW-RH	CHEVY GMC 73-87	(1)	\$10.95
38-6414	(3)	DOOR SKIN-LH	24" HIGH CHEVY GMC 73-87	(1)	\$29.95
38-6415		DOOR SKIN-RH	24" HIGH CHEVY GMC 73-87	(1)	\$24.95
38-6416	(4)	DOOR SKIN-LOWER-LH	9" HIGH CHEVY GMC 73-87	(1)	\$12.95
38-6417		DOOR SKIN-LOWER-RH	9" HIGH CHEVY GMC 73-87	(1)	\$12.95
38-6420	(5)	DOOR BOTTOM W/LOUVER-INR-LH	CHEVY GMC 73-87	(1)	\$24.95
38-6421		DOOR BOTTOM W/LOUVER-INR-RH	CHEVY GMC 73-87	(1)	\$19.95
38-6424	(6)	REAR DOOR SKIN	CREW CAB 73-91	(2)	\$22.95

1981-91 Splash Shields

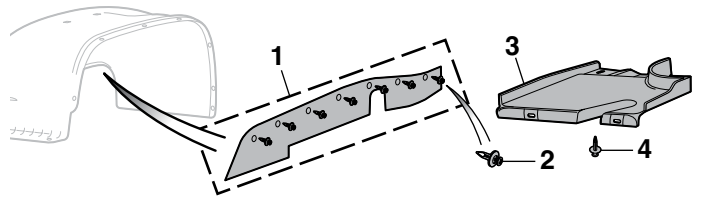

PART	ILL#	DESCRIPTION	APPLICATION	REQD	PRICE
1981-87 STD Cab 1/2 Ton, 3/4 Ton, 1 Ton					
1981-89 Crew Cab 3/4 Ton • 1981-91 Crew Cab 1 Ton					
Front Splash Shields					
30-2400	(1)	SPLASH SHIELD-LH W/CLIPS	2WD 81-87	(1)	\$18.95
30-2401		SPLASH SHIELD-RH W/CLIPS	2WD 81-87	(1)	\$18.95
30-2402		SPLASH SHIELD-LH W/CLIPS	4WD 81-87	(1)	\$16.95
30-2403		SPLASH SHIELD-RH W/CLIPS"A"	4WD 81-87	(1)	\$16.95
30-2407		SPLASH SHIELD-RH W/CLIPS"B"	4WD 81-87	(1)	\$16.95
29-0836	(2)	CLIP	CHEVY GMC 81-87	(14)	\$.29
Rear Splash Shields					
30-2404	(3)	SPLASH SHIELD-LH	CHEVY GMC 81-87	(1)	\$14.95
30-2405		SPLASH SHIELD-RH	CHEVY GMC 81-87	(1)	\$14.95
31-1602	(4)	CLIP	CHEVY GMC 81-87	(8)	\$.95

Note: "A" For models without front quad shocks.
"B" For models with front quad shocks.

Steel Body Panels and What to Expect

All sheet metal is inspected before it is shipped and careful steps are taken to package parts so there is no damage during shipping. Due to the nature of the product, sheet metal is easily damaged and scratches, dents, dings and other imperfections are normal and not considered damaged. These kinds of imperfections should be expected and can be easily fixed during installation and the paint preparation, sanding and priming stages of your restoration. It is recommended you inspect all sheet metal that is delivered before the delivery driver leaves. Test fitting of all panels before installation is recommended and the use of alignment shims and other adjustments during the install may be required.

-T after a part number means that part must be shipped Truck Freight. The prepaid order will include a \$150.00 charge for delivery in the 48 contiguous United States. Orders outside of the 48 states will be quoted. Additional delivery time required. *After the sell price means Oversize Part Charge. Your order will incur a charge of \$20.00 for each oversized part. Due to packing and/or transportation requirements, please allow additional time for delivery. Oversized Parts are not available for air delivery.

1973-91 Front Steel Body Parts

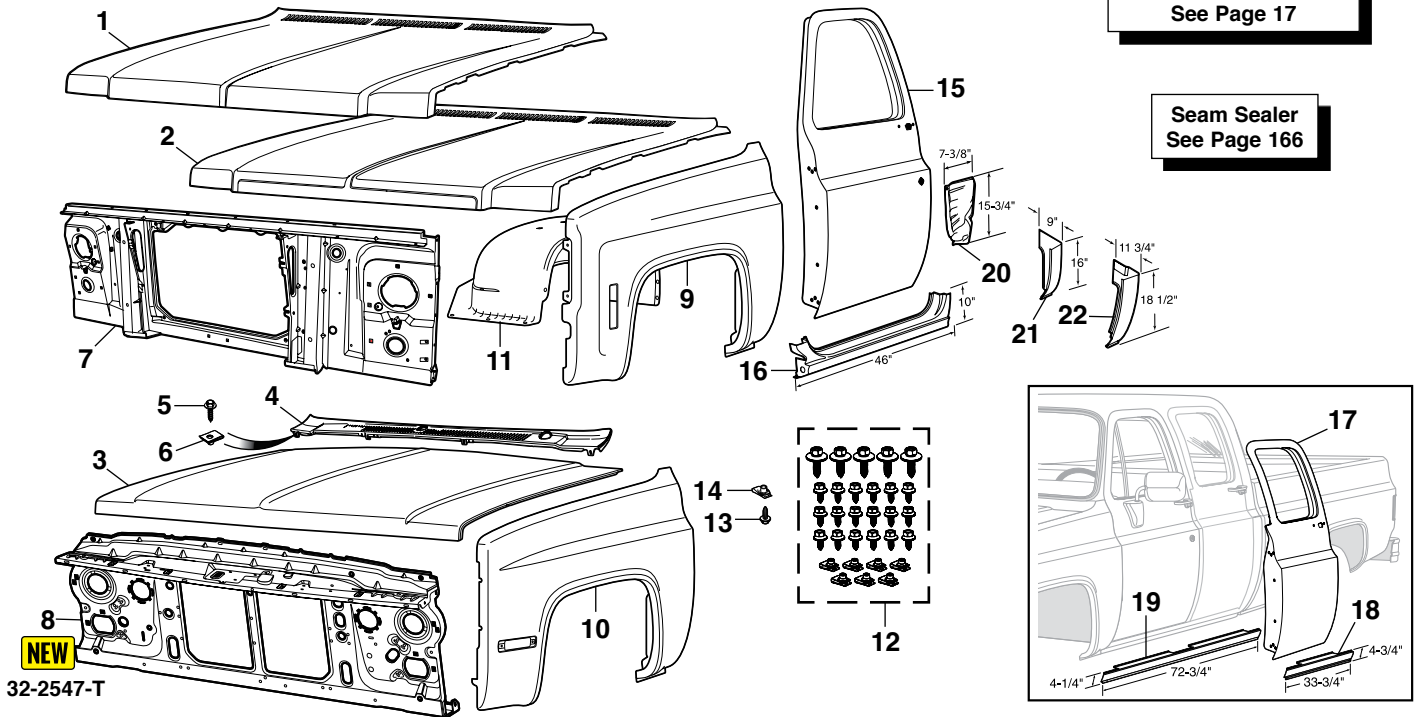

Cowl Induction Hoods
See Page 17

Seam Sealer
See Page 166

PART	ILL#	DESCRIPTION	APPLICATION	REQD	PRICE
1973-87 STD Cab 1/2 Ton, 3/4 Ton, 1 Ton					
1973-89 Crew Cab 3/4 Ton • 1973-91 Crew Cab 1 Ton					
38-9497-T	(1)	HOOD-PREMIUM	CHEVY GMC 73-78	(1)	\$299.95
38-9490-T	(2)	HOOD-PREMIUM	CHEVY GMC 79-80	(1)	\$299.95
38-9521-T		HOOD-STANDARD	CHEVY GMC 79-80	(1)	\$159.95
38-9621-T	(3)	HOOD-PREMIUM	CHEVY GMC 81-87	(1)	\$299.95
38-9526-T		HOOD-STANDARD	CHEVY GMC 81-87	(1)	\$149.95
38-9631	(4)	COWL PANEL	CHEVY GMC 81-87	(1)	\$234.95
30-0454	(5)	SCREW-COWL PANEL	CHEVY GMC 81-87	(4)	\$.29
30-0909	(6)	U-NUT-COWL PANEL	CHEVY GMC 81-87	(4)	\$.45
32-2544-T	(7)	GRILLE/RAD SUPPORT-PREMIUM	CHEVY GMC 73-74	(1)	\$299.95
32-2545-T		GRILLE/RAD SUPPORT-PREMIUM	CHEVY GMC 75-79	(1)	\$299.95
32-2546-T		GRILLE/RAD SUPPORT-PREMIUM	CHEVY GMC 80	(1)	\$299.95
32-2547-T	(8)	GRILLE/RAD SUPPORT-PREMIUM	W/SINGLE 81-87	(1)	\$259.95
32-2566-T		GRILLE/RAD SUPPORT-STANDARD	W/SINGLE 81-87	(1)	\$74.95
32-2548-T		GRILLE/RAD SUPPORT-PREMIUM	W/DUAL 81-88	(1)	\$259.95
32-2567-T		GRILLE/RAD SUPPORT-STANDARD	W/DUAL 81-88	(1)	\$99.95
32-2569-T		GRILLE/RAD SUPPORT-STANDARD	W/DUAL 89-91	(1)	\$94.95
38-9762-T	(9)	FRONT FENDER-LH-PREMIUM	CHEVY GMC 73-80	(1)	\$199.95
38-9763-T		FRONT FENDER-RH-PREMIUM	CHEVY GMC 73-80	(1)	\$199.95
38-9558-T		FRONT FENDER-LH-STANDARD	CHEVY GMC 73-80	(1)	\$89.95
38-9559-T		FRONT FENDER-RH-STANDARD	CHEVY GMC 73-80	(1)	\$89.95
38-7726-T	(10)	FRONT FENDER-LH-PREMIUM	CHEVY GMC 81-87	(1)	\$199.95
38-7727-T		FRONT FENDER-RH-PREMIUM	CHEVY GMC 81-87	(1)	\$199.95
38-7636-T		FRONT FENDER-LH-STANDARD	CHEVY GMC 81-87	(1)	\$89.95
38-7637-T		FRONT FENDER-RH-STANDARD	CHEVY GMC 81-87	(1)	\$89.95
38-9530	(11)	INNER FENDER-LH	CHEVY GMC 73-80	(1)	\$39.95*
38-9531		INNER FENDER-RH	CHEVY GMC 73-80	(1)	\$39.95*
38-7642		INNER FENDER-LH	CHEVY GMC 81-87	(1)	\$49.95*
38-7643		INNER FENDER-RH	CHEVY GMC 81-87	(1)	\$49.95*
30-1104	(12)	FRONT FENDER HWARE KIT-30PC	CHEVY GMC 73-87	(2)	\$11.95

Premium Body Parts are produced using 18-gauge, OE quality steel as original for strength and durability to outperform current collision damage quality body parts. Professional EDP (Electro Deposit Primer) coating offers a smooth surface ready for prep and paint.

PART	ILL#	DESCRIPTION	APPLICATION	REQD	PRICE
1973-87 STD Cab 1/2 Ton, 3/4 Ton, 1 Ton					
1973-89 Crew Cab 3/4 Ton • 1973-91 Crew Cab 1 Ton					
30-0230	(13)	BOLT-FENDER TO WHEEL ARCH	CHEVY GMC 73-87	(14)	\$.95
30-0921	(14)	U-NUT	CHEVY GMC 73-87	(14)	\$1.95
38-9230-T	(15)	DOOR SHELL-LH-PREMIUM	CHEVY GMC 73-76	(1)	\$289.95
38-9231-T		DOOR SHELL-RH-PREMIUM	CHEVY GMC 73-76	(1)	\$289.95
38-9130-T		DOOR SHELL-LH-STANDARD	CHEVY GMC 73-76	(1)	\$164.95
38-9131-T		DOOR SHELL-RH-STANDARD	CHEVY GMC 73-76	(1)	\$164.95
38-9232-T		DOOR SHELL-LH-PREMIUM	CHEVY GMC 77-87	(1)	\$289.95
38-9233-T		DOOR SHELL-RH-PREMIUM	CHEVY GMC 77-87	(1)	\$289.95
38-9132-T		DOOR SHELL-LH-STANDARD	CHEVY GMC 77-87	(1)	\$189.95
38-9133-T		DOOR SHELL-RH-STANDARD	CHEVY GMC 77-87	(1)	\$189.95
38-6528	(16)	OUTER ROCKER-FRONT DOOR-LH	CHEVY GMC 73-87	(1)	\$18.95
38-6529		OUTER ROCKER-FRONT DOOR-RH	CHEVY GMC 73-87	(1)	\$18.95
38-9134-T	(17)	REAR DOOR SHELL-LH	CREW CAB 77-91	(1)	\$389.95
38-9135-T		REAR DOOR SHELL-RH	CREW CAB 77-91	(1)	\$389.95
38-9052	(18)	OUTER PANEL-RR DOOR	CREW CAB 77-91	(2)	\$9.95
38-9054	(19)	OUTER PANEL-FR/RR DOORS-LH	CREW CAB 77-91	(1)	\$29.95
38-9055		OUTER PANEL-FR/RR DOORS-RH	CREW CAB 77-91	(1)	\$29.95
38-7854	(20)	INNER CAB CORNER-LH	CHEVY GMC 73-87	(1)	\$19.95
38-7855		INNER CAB CORNER-RH	CHEVY GMC 73-87	(1)	\$19.95
38-7852	(21)	OUTER CAB CORNER-PARTIAL-LH	CHEVY GMC 73-87	(1)	\$12.95
38-7853		OUTER CAB CORNER-PARTIAL-RH	CHEVY GMC 73-87	(1)	\$12.95
38-7868	(22)	OUTER CAB CORNER-FULL-LH	CHEVY GMC 73-87	(1)	\$21.95
38-7869		OUTER CAB CORNER-FULL-RH	CHEVY GMC 73-87	(1)	\$21.95

1973-91 Side Mounted Spare Tire Hardware

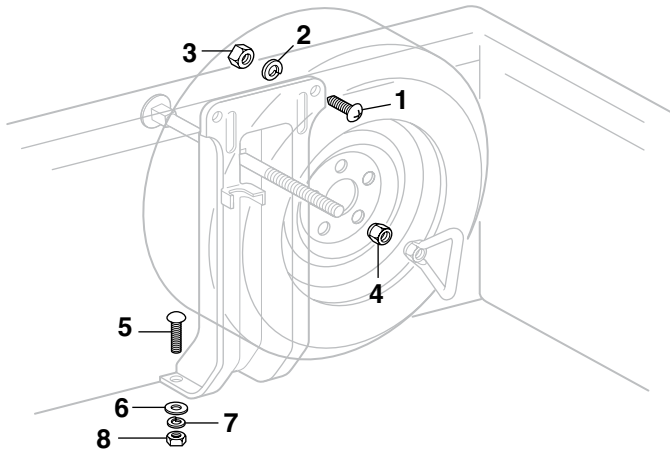

PART	ILL#	DESCRIPTION	APPLICATION	REQD	PRICE
1973-87 STD Cab 1/2 Ton, 3/4 Ton, 1 Ton					
1973-89 Crew Cab 3/4 Ton • 1973-91 Crew Cab 1 Ton					
30-0534	(1)	SCREW-TIRE CARRIER	CHEVY GMC 73-87	(2)	\$1.95
30-0615	(2)	LOCK WASHER	CHEVY GMC 73-87	(2)	\$.35
30-0845	(3)	NUT	CHEVY GMC 73-87	(2)	\$.65
30-0920	(4)	NUT-TIRE CARRIER	1/2T 73-74	(1)	\$.50
30-0922		NUT-TIRE CARRIER	2WD 1/2T 75-81	(1)	\$.49
30-0920		NUT-TIRE CARRIER	4WD 1/2T 75-81	(1)	\$.50
30-0918		NUT-TIRE CARRIER	3/4T 73-81	(1)	\$1.95
30-0274	(5)	CARRIAGE BOLT-MOUNTING	CHEVY GMC 73-87	(2)	\$.95
30-0656	(6)	FLAT WASHER	CHEVY GMC 73-87	(2)	\$.25
30-0615	(7)	LOCK WASHER	CHEVY GMC 73-87	(2)	\$.35
30-0845	(8)	NUT	CHEVY GMC 73-87	(2)	\$.65

1975-91 Spare Tire Carrier (Standard)

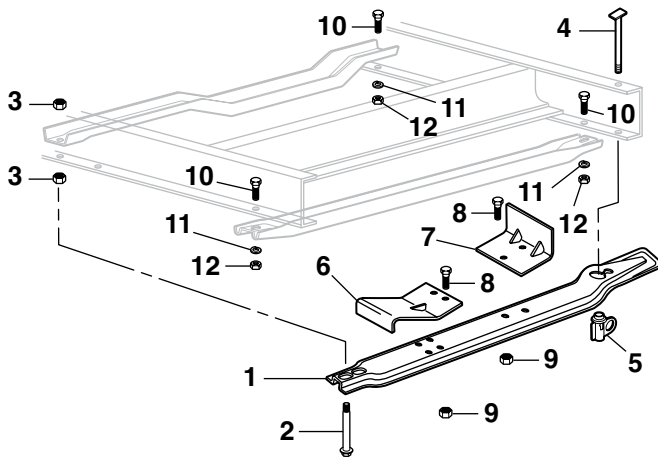

PART	ILL#	DESCRIPTION	APPLICATION	REQD	PRICE
1975-87 STD Cab 1/2 Ton, 3/4 Ton, 1 Ton					
1975-89 Crew Cab 3/4 Ton • 1975-91 Crew Cab 1 Ton					
38-8615	(1)	CROSS STRAP	CHEVY GMC 75-87	(1)	\$39.95
30-0314	(2)	BOLT-CROSS STRAP	CHEVY GMC 75-87	(1)	\$12.95
30-0820	(3)	NUT-CROSS STRAP	CHEVY GMC 75-87	(2)	\$.95
30-0348	(4)	BOLT-CROSS STRAP	CHEVY GMC 75-87	(1)	\$16.95
38-8618	(5)	RETAINER-CROSS STRAP	CHEVY GMC 75-87	(1)	\$5.95
38-8616	(6)	FRONT BRACKET	CHEVY GMC 75-87	(1)	\$6.95
38-8617	(7)	REAR BRACKET	CHEVY GMC 75-87	(1)	\$12.95
30-0209	(8)	BOLT-BRACKET	CHEVY GMC 75-87	(4)	\$.55
30-0807	(9)	NUT-BRACKET	CHEVY GMC 75-87	(4)	\$.95
30-0253	(10)	BOLT-FRONT CROSSBAR	CHEVY GMC 75-87	(3)	\$.75
30-0628	(11)	LOCK WASHER-CROSSBAR	CHEVY GMC 75-87	(3)	\$.35
30-0847	(12)	HEX LOCK NUT-CROSSBAR	CHEVY GMC 75-87	(3)	\$.45

In-Bed Tire Carrier



Tire carrier features sturdy construction with a rust-resistant black powder coat finish. Can be used on 14" to 16.5" diameter wheels with a maximum rim width of 7". Some drilling required.

PART	DESCRIPTION	APPLICATION	PRICE
38-3196	TIRE CARRIER-IN BED	14"-16.5" WHEEL	\$24.95

1975-91 Spare Tire Carrier (Glide-Out)

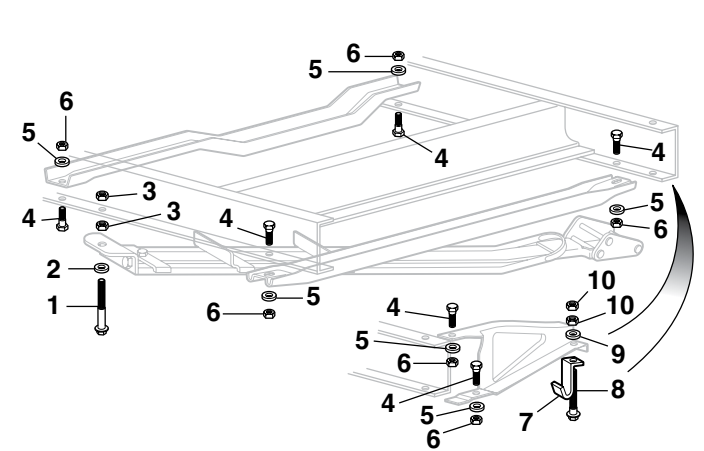

PART	ILL#	DESCRIPTION	APPLICATION	REQD	PRICE
1975-87 STD Cab 1/2 Ton, 3/4 Ton, 1 Ton					
1975-89 Crew Cab 3/4 Ton • 1975-91 Crew Cab 1 Ton					
30-0314	(1)	BOLT-CARRIER MOUNTING	CHEVY GMC 75-87	(1)	\$12.95
30-0676	(2)	FLAT WASHER	CHEVY GMC 75-87	(1)	\$.30
30-0820	(3)	HEX NUT	CHEVY GMC 75-87	(2)	\$.95
30-0253	(4)	HEX BOLT-FRONT CROSSBAR	CHEVY GMC 75-87	(6)	\$.75
30-0659	(5)	FLAT WASHER-CROSSBAR	CHEVY GMC 75-87	(6)	\$.20
30-0847	(6)	HEX LOCK NUT-CROSSBAR	CHEVY GMC 75-87	(6)	\$.45
38-8610	(7)	CARRIER HOOK	CHEVY GMC 75-87	(1)	\$7.95
30-0349	(8)	BOLT-HOOK	CHEVY GMC 75-87	(1)	\$2.95
30-2820	(9)	FLAT WASHER	CHEVY GMC 75-87	(1)	\$.65
30-0839	(10)	HEX NUT	CHEVY GMC 75-87	(2)	\$.65

1973-80 Hood Components

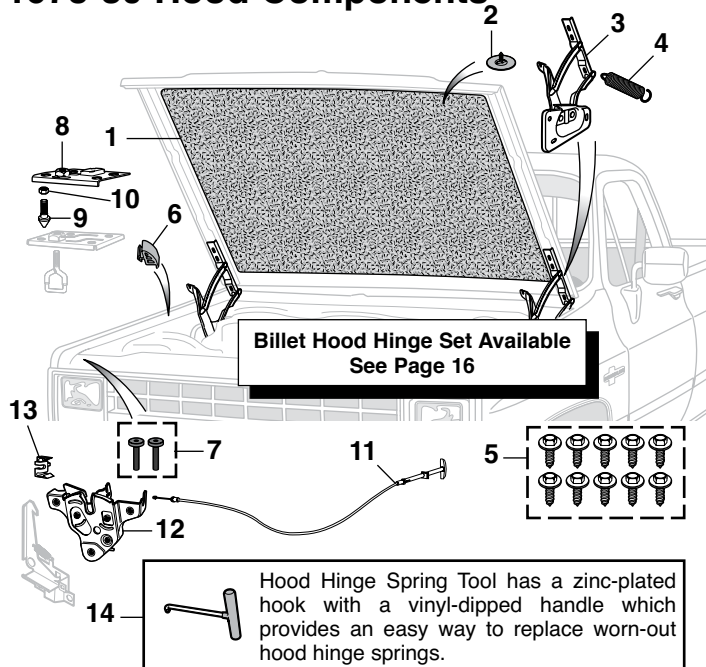

PART	ILL#	DESCRIPTION	APPLICATION	REQD	PRICE
1973-80 STD Cab 1/2 Ton, 3/4 Ton, 1 Ton					
1973-80 Crew Cab 3/4 Ton • 1973-80 Crew Cab 1 Ton					
38-7510	(1)	HOOD INSULATOR-GRAY	"A" CHEVY GMC 73-80	(1)	\$34.95
30-2010	(2)	RETAINER-INSULATOR	CHEVY GMC 73-80	(AR)	\$.95
30-3806	(3)	HOOD HINGE-LH	CHEVY GMC 73-80	(1)	\$39.95
30-3807		HOOD HINGE-RH	CHEVY GMC 73-80	(1)	\$39.95
30-3110	(4)	SPRING	CHEVY GMC 73-80	(2)	\$14.95
30-0167	(5)	BOLT KIT-HINGE 10PC	CHEVY GMC 73-80	(1)	\$5.95
30-1822	(6)	HOOD BUMPER-SIDE	CHEVY GMC 73-80	(6)	\$1.95
30-1824	(7)	HOOD BUMPER SET-FRONT	CHEVY GMC 73-80	(1)	\$5.95
Models without Inside Hood Release					
38-7520	(8)	HOOD LATCH SUPPORT	CHEVY GMC 73-80	(1)	\$12.95
30-0310	(9)	BOLT	CHEVY GMC 73-80	(1)	\$3.95
34-0400	(10)	NUT	CHEVY GMC 73-80	(1)	\$.45
Models with Inside Hood Release					
30-1491	(11)	HOOD RELEASE CABLE ASSY	CHEVY GMC 77-80	(1)	\$23.95
30-1574	(12)	HOOD LATCH	CHEVY GMC 77-80	(1)	\$29.95
30-1364	(13)	HOOD RELEASE RETAINER	CHEVY GMC 77-80	(1)	\$8.95
38-1258	(14)	HOOD HINGE SPRING TOOL	CHEVY GMC 73-80	(1)	\$4.95

Note: "A" Must size and cut to fit. Retainer holes are not pre-punched.

1973-80 Hood Brace Kit

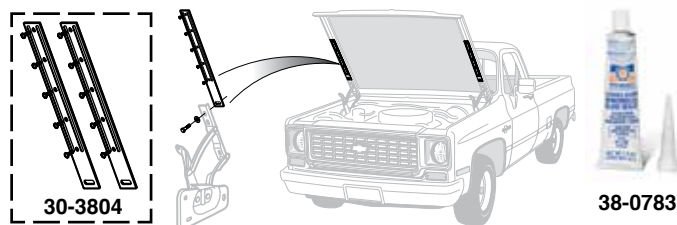

This Hood Brace Kit helps prevent kinks in hoods that were common on the 1973-80 pickups and crewcabs. Kit includes two braces and self-tapping screws for installation. Call or go online and order yours today.

Silicone Sealant is recommended for installing the Hood Brace Kit to keep water out and prevent rust from forming.

PART	DESCRIPTION	APPLICATION	REQD	PRICE
1973-80 STD Cab 1/2 Ton, 3/4 Ton, 1 Ton				
1973-80 Crew Cab 3/4 Ton • 1973-80 Crew Cab 1 Ton				
30-3804	HOOD BRACE KIT	CHEVY GMC 73-80	(1)	\$19.95
38-0783	SILICONE SEALANT	1.5 OZ TUBE		\$5.95

1981-91 Hood Components

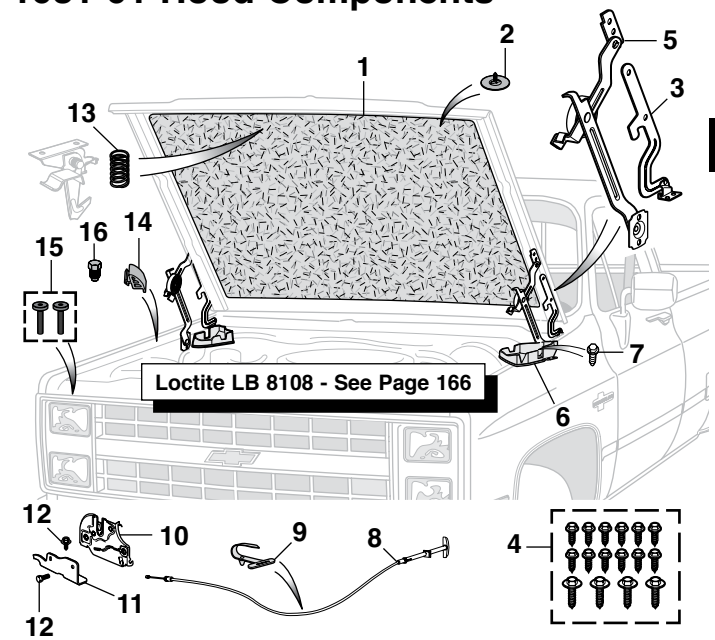

PART	ILL#	DESCRIPTION	APPLICATION	REQD	PRICE
1981-87 STD Cab 1/2 Ton, 3/4 Ton, 1 Ton					
1981-89 Crew Cab 3/4 Ton • 1981-91 Crew Cab 1 Ton					
38-7510	(1)	HOOD INSULATOR-GRAY	"A" CHEVY GMC 81-87	(1)	\$34.95
30-2010	(2)	RETAINER-INSULATOR	CHEVY GMC 81-87	(AR)	\$.95
30-3808	(3)	HOOD HINGE-LH	CHEVY GMC 81-87	(1)	\$10.95
30-3809		HOOD HINGE-RH	CHEVY GMC 81-87	(1)	\$10.95
30-0074	(4)	BOLT KIT-HINGE 16PC	CHEVY GMC 81-87	(1)	\$10.95
30-3112	(5)	SPRING-LH	CHEVY GMC 81-87	(1)	\$19.95
30-3113		SPRING-RH	CHEVY GMC 81-87	(1)	\$19.95
30-3802	(6)	HOOD HINGE DEFLECTOR-LH	CHEVY GMC 81-87	(1)	\$19.95
30-3803		HOOD HINGE DEFLECTOR-RH	CHEVY GMC 81-87	(1)	\$19.95
30-0420	(7)	SCREW-DEFLECTOR	CHEVY GMC 81-87	(4)	\$.45
30-1491	(8)	HOOD RELEASE CABLE ASSY	CHEVY GMC 81-87	(1)	\$23.95
30-1363	(9)	ADJUSTABLE RETAINER	CHEVY GMC 81-87	(1)	\$.95
38-7530	(10)	HOOD LATCH	CHEVY GMC 81-87	(1)	\$9.95
30-1573	(11)	HOOD LATCH BRACKET	CHEVY GMC 81-87	(1)	\$14.95
30-0357	(12)	BOLT-LATCH	CHEVY GMC 81-87	(4)	\$5.95
38-7533	(13)	SPRING	CHEVY GMC 81-87	(1)	\$2.95
30-1822	(14)	HOOD BUMPER-SIDE-RUBBER	CHEVY GMC 81-87	(6)	\$1.95
30-1824	(15)	HOOD BUMPER SET-FRONT	CHEVY GMC 81	(1)	\$5.95
30-1826	(16)	HOOD BUMPER-FRONT	CHEVY GMC 82-87	(2)	\$1.95

Note: "A" Must size and cut to fit. Retainer holes are not pre-punched.

1973-91 Cowl and Components

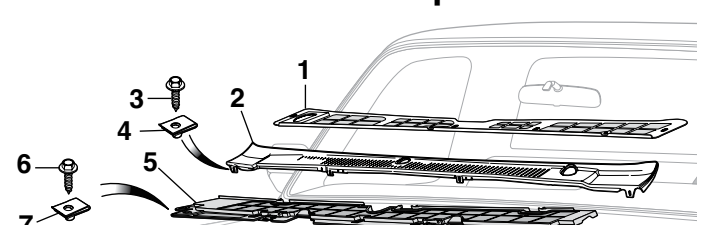

PART	ILL#	DESCRIPTION	APPLICATION	REQD	PRICE
1973-87 STD Cab 1/2 Ton, 3/4 Ton, 1 Ton					
1973-89 Crew Cab 3/4 Ton • 1973-91 Crew Cab 1 Ton					
38-7536	(1)	COWL SCREEN	CHEVY GMC 73-80	(1)	\$24.95
38-9631	(2)	COWL PANEL	CHEVY GMC 81-87	(1)	\$234.95
30-0454	(3)	SCREW-COWL PANEL	CHEVY GMC 81-87	(4)	\$.29
30-0909	(4)	U-NUT-COWL PANEL	CHEVY GMC 81-87	(4)	\$.45
38-7537	(5)	COWL SCREEN	CHEVY GMC 81-87	(1)	\$29.95
30-0454	(6)	SCREW-COWL SCREEN	CHEVY GMC 81-87	(2)	\$.29
30-0909	(7)	U-NUT-COWL SCREEN	CHEVY GMC 81-87	(2)	\$.45

Billet Hood Hinge Sets**30-3905-BL****30-3905-PL**

Transform the look underneath your hood with this Eddie Motorsports Billet Aluminum Hood Hinge Set. Designed to replace stock stamped steel hood hinges, they are CNC machined to perfection in the USA from 6061-T6 billet aluminum. These billet hinges feature nitrogen filled gas struts and sealed ball bearings at all pivot points for smooth

PART	DESCRIPTION	APPLICATION	REQD	PRICE
------	-------------	-------------	------	-------

1973-80 STD Cab 1/2 Ton, 3/4 Ton, 1 Ton**1973-80 Crew Cab 3/4 Ton • 1973-80 Crew Cab 1 Ton**

30-3905-BL	BILLET HOOD HINGE SET-BLACK	CHEVY GMC 73-80	(1)	\$745.95
30-3905-PL	BILLET HOOD HINGE SET-POLISHED	CHEVY GMC 73-80	(1)	\$745.95

**30-3906-BL****30-3906-PL**

and reliable operation. Bolt-on design fits the factory mounting holes with the included stainless steel hardware. Available in Matte Black and Polished finish.

Made in the USA

PART	DESCRIPTION	APPLICATION	REQD	PRICE
------	-------------	-------------	------	-------

1981-87 STD Cab 1/2 Ton, 3/4 Ton, 1 Ton**1981-89 Crew Cab 3/4 Ton • 1981-91 Crew Cab 1 Ton**

30-3906-BL	BILLET HOOD HINGE SET-BLACK	CHEVY GMC 81-87	(1)	\$450.95
30-3906-PL	BILLET HOOD HINGE SET-POLISHED	CHEVY GMC 81-87	(1)	\$450.95

1973-91 ABS Hood Insulation Kits

PART	DESCRIPTION	APPLICATION	REQD	PRICE
------	-------------	-------------	------	-------

1973-87 STD Cab 1/2 Ton, 3/4 Ton, 1 Ton**1973-89 Crew Cab 3/4 Ton • 1973-91 Crew Cab 1 Ton**

39-2270	ABS HOOD INSULATION KIT-PLAIN	CHEVY GMC 73-80	(1)	\$179.95
39-2271	ABS HOOD INSULATION KIT-CHEVY	CHEVY 73-80	(1)	\$254.95
39-2272	ABS HOOD INSULATION KIT-GMC	GMC 73-80	(1)	\$259.95
39-2273	ABS HOOD INSULATION KIT-PLAIN	CHEVY GMC 81-87	(1)	\$179.95
39-2274	ABS HOOD INSULATION KIT-CHEVY	CHEVY 81-87	(1)	\$254.95
39-2275	ABS HOOD INSULATION KIT-GMC	GMC 81-87	(1)	\$254.95

**39-2271****ABS Hood Insulation Kits Do Not Fit Cowl Induction Hoods**

Heat-resistant textured ABS Hood Insulation Kit covers up the underside of your hood and is available with or without officially licensed logo. Each kit includes pre-cut foil-backed insulation material, 14 oz. spray adhesive, 1 roll of aluminum tape, center punch, drill sleeve, mounting hardware and illustrated instructions. Drilling may be required on models not originally equipped with hood insulation.

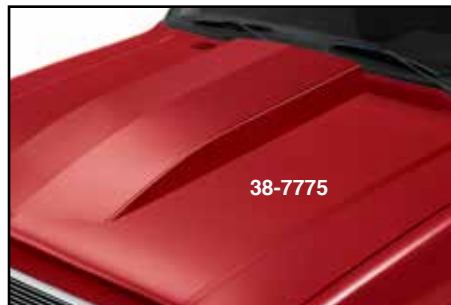
Steel Hood Scoops**38-7775****38-7774****38-7775**

These 2" and 4" Universal Fit Hood Scoops are stamped from 18-gauge steel and coated with an Electro Deposit Primer (EDP) for a smooth surface. Installation will require cutting and forming the scoop to match the length and curvature of your truck's hood. Welding and body work will be required prior to painting.

*After the sell price means Oversize Part Charge. Your order will incur a charge of \$20.00 for each oversized part. Due to packing and/or transportation requirements, please allow additional time for delivery. Oversized Parts are not available for air delivery.

PART	DESCRIPTION	PRICE
38-7774	HOOD SCOOP-STEEL 2" RISE	\$159.95*
38-7775	HOOD SCOOP-STEEL 4" RISE	\$149.95*

1973-91 Cowl Induction Steel Hoods ... Give Your Truck a High Performance Look

Standard Cab & Crew Cab

Cowl Induction Steel Hood helps cool the engine for increased airflow and increased performance. The outside cold fresh air carries a denser air/fuel mixture to an engine's combustion chambers than the warm underhood air. Hoods are made from primed high-quality steel with full inner frame that reuses original factory latch and hinges for an easy bolt-on application and must be painted.



-T after a part number means that part must be shipped Truck Freight. The prepaid order will include a \$150.00 charge for delivery in the 48 contiguous United States. Orders outside of the 48 states will be quoted. Additional delivery time required.



38-9624-T
Single Cowl Hood

PART	DESCRIPTION	APPLICATION	REQD	PRICE
38-9624-T	COWL HOOD-SINGLE	4" RISE CHEVY GMC 81-87	(1)	\$399.95



38-9535-T
Single Cowl Hood

PART	DESCRIPTION	APPLICATION	REQD	PRICE
38-9535-T	COWL HOOD-SINGLE	2" RISE CHEVY GMC 73-80	(1)	\$359.95



38-9536-T
Single Cowl Hood

PART	DESCRIPTION	APPLICATION	REQD	PRICE
38-9536-T	COWL HOOD-SINGLE	2" RISE CHEVY GMC 81-87	(1)	\$329.95



38-9614-T
Dual Cowl Hood

PART	DESCRIPTION	APPLICATION	REQD	PRICE
38-9614-T	COWL HOOD-DUAL	2" RISE CHEVY GMC 73-80	(1)	\$314.95



38-9618-T
Single Cowl Hood
with Ram Air Look

PART	DESCRIPTION	APPLICATION	REQD	PRICE
38-9618-T	COWL HOOD-RAM AIR LOOK	2" RISE CHEVY GMC 81-87	(1)	\$529.95



38-9619-T
Dual Cowl Hood

PART	DESCRIPTION	APPLICATION	REQD	PRICE
38-9619-T	COWL HOOD-DUAL	2" RISE CHEVY GMC 81-87	(1)	\$349.95

Cowl Induction Emblem Set



Emblems attach with push nuts and adhesive tape, included. Holes will need to be drilled for installation.



PART	DESCRIPTION	APPLICATION	REQD	PRICE
38-3698	EMBLEM SET "COWL INDUCTION"	4PC	(1)	\$19.95

POR-15 Restoration Products



POR-15 is a high-performance rust preventative black paint designed to extend the life of new and rusted metal surfaces. It dries to a rock-hard, non-porous finish that will not rust, chip, crack or peel.

Dries in 2 to 5 hours; body fillers and paint can be applied over POR-15. For maximum effectiveness, degrease metal surfaces with Cleaner Degreaser, then prime with Metal-Prep.

Approximate product coverage:

1 pint = 48 sq. ft.; 1 quart = 96 sq. ft.



Dry Time Accelerator reduces the cure time of POR-15 by 30-50% without affecting the final physical properties of the paint. One 8 ounce bottle treats 64 pints or 32 quarts of POR-15.

PART	DESCRIPTION	PRICE
37-8411	POR-15 SEMI-GLOSS-1 PINT	\$37.95
37-8412	POR-15 SEMI-GLOSS-1 QUART	\$56.95
37-8408	POR-15 GLOSS-1 PINT	\$37.95
37-8409	POR-15 GLOSS-1 QUART	\$56.95
37-8418	DRY TIME ACCELERATOR	\$30.95



High Temp Paint is an extreme temperature finish that maintains color without burning off or discoloring on manifolds and headers. Withstands high temperatures up to 1200°F and resists cracking, chipping and peeling. It is weather-, salt- and moisture-resistant. Available in gray or aluminum color; can be brushed or sprayed on. Recommend sandblasting for optimal surface preparation.

Approximate coverage: 8 oz. covers a set of big block V8 headers with two coats.

PART	DESCRIPTION	PRICE
37-8484	HIGH TEMP PAINT-GRAY 8 OZ	\$21.95
37-8485	HIGH TEMP PAINT-ALUM 8 OZ	\$21.95



Metal-Prep provides adhesion for POR-15 on any metal surface. Gently etches metal, neutralizes rust and creates an ideal anchor for coatings such as POR-15, while leaving a zinc phosphate finish to ensure chemical bonding of paint and steel. Metal-Prep must be used on galvanized metal, aluminum, stainless steel and smooth, polished or new metal surfaces prior to applying POR-15. Metal-Prep is water-based so it is not caustic, corrosive, toxic or flammable.

PART	DESCRIPTION	PRICE
37-8415	METAL-PREP 1 QUART	\$19.95
37-8416	METAL-PREP 1 GALLON	\$39.95



Cleaner Degreaser cleans and degreases in one application without messy residues, noxious fumes or flammable solvents. Removes grease, oil, mildew, algae, musty odors, soap films and wax from canvas, vinyl, plastics, nylon, wood, fiberglass and all metal surfaces.

Cleaner Degreaser should be used as a surface prep prior to using Metal-Prep and POR-15.

PART	DESCRIPTION	PRICE
37-8413	CLEANER DEGREASER 1 QUART	\$12.95
37-8414	CLEANER DEGREASER 1 GALLON	\$26.95



POR-15 Self Etch Primer is a quick drying and easy-to-apply coating which enables a restorer to quickly topcoat POR-15 Rust Preventive Coating and other basecoats. You can even topcoat POR-15 that's been in place for months or years. This Self Etch Primer is NOT a high-build primer, it can be sprayed on almost any painted surface and can be top coated in 15 - 30 minutes. It bonds incredibly well to POR-15 Rust Preventive Coating, and all topcoats bond incredibly well to POR-15 Self Etch Primer. It can be sanded lightly, and, if desired, multiple coats may be applied.

PART	DESCRIPTION	PRICE
37-8401	SELF ETCH PRIMER-GRAY	\$34.95



37-8402



37-8403



37-8404

PART	DESCRIPTION	PRICE
37-8402	TOP COAT-CLEAR	\$25.95
37-8403	TOP COAT-GLOSS BLACK	\$25.95
37-8404	TOP COAT-CHASSIS BLACK	\$25.95

POR-15 Top Coat can be applied directly to a clean prepped metal surface, but when used as a top coat over POR-15 Rust Preventive Coating it provides the toughest, most permanent protection against rust and corrosion. It has exceptional long-term gloss and color retention when exposed to sunlight and the elements, non-porous, extremely scratch and chip resistant, won't crack, peel or chip. Can be applied directly to metal substrates, with no need for a primer or undercoat, and is formulated to form a robust barrier that sheds moisture.

Chassis Black has a semi-gloss appearance. For maximum durability Chassis Black should be clear coated.



Bed Liner is a water-based, rubberized coating ideal for protecting truck beds, and all other metal, aluminum, fiberglass and wood surfaces exposed to impacts and scuffs. It is UV stable and

offers superior adhesion, impact resistance and flexibility. Features a textured semi-gloss black finish for good looks. Prior to application, surfaces should be degreased with Cleaner Degreaser and metal surfaces should be treated with Metal-Prep. Bed Liner can be applied over POR-15.

Shortbed trucks - 1 gallon for two coats on bed floor, sides and tailgate. Longbed trucks need an additional quart.

Approximate product coverage:

1 quart = 25-30 sq. ft.; 1 gallon = 100-120 sq. ft.

PART	DESCRIPTION	PRICE
37-8480	BED LINER 1 QUART	\$33.95
37-8481	BED LINER 1 GALLON	\$126.95



Fuel Tank Sealer coats the inside of your tank to stop rust and seal pinholes and weld seams. It's a non-porous, flexible film that is resistant to all fuels, alcohols and fuel additives. This environmentally safe sealer does

not contain the harmful chemical Methyl Ethyl Ketone (MEK) and is non-flammable. Cleaner Degreaser and Metal-Prep must be used to prep fuel tank prior to using fuel tank sealer.

Approximate product coverage:

1 pint = to 12.5 gal tank; 1 quart = to 25 gal tank

PART	DESCRIPTION	PRICE
37-8488	FUEL TANK SEALER 1 PINT	\$27.95
37-8489	FUEL TANK SEALER 1 QUART	\$49.95



POR-15 Stop Rust Kit is designed to stop and/or prevent rust on metal surfaces and ensures the best results when applying POR-15 Rust Preventive Coating. The kit contains everything you need for the 3-step process, 8 ounce bottle of POR-15 Cleaner Degreaser, 8 ounce bottle of POR-15 Metal-Prep, 4 ounce can of POR-15 Gloss Black, two paint brushes, 1 pair of latex gloves, and detailed instructions and tips. The kit is ideal for small projects such as sub-frames, axle replacements, control arms, brake shields and much more! There is enough material in this kit to cover a 6 sq. ft. area with two coats.

PART	DESCRIPTION	PRICE
37-8405	STOP RUST KIT	\$24.95

1973-89 Complete Body Mounting Kits

The Complete Mounting Kit includes the Radiator Core Support Mounting Kit, Front and Rear Cab to Frame Mounting Kit and the Bed to Frame Mounting Kit. These rubber cushions are made like original and provide a smooth ride while maintaining proper cab-to-bed alignment.

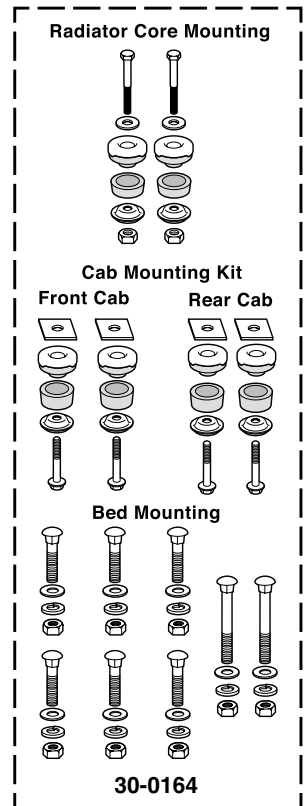
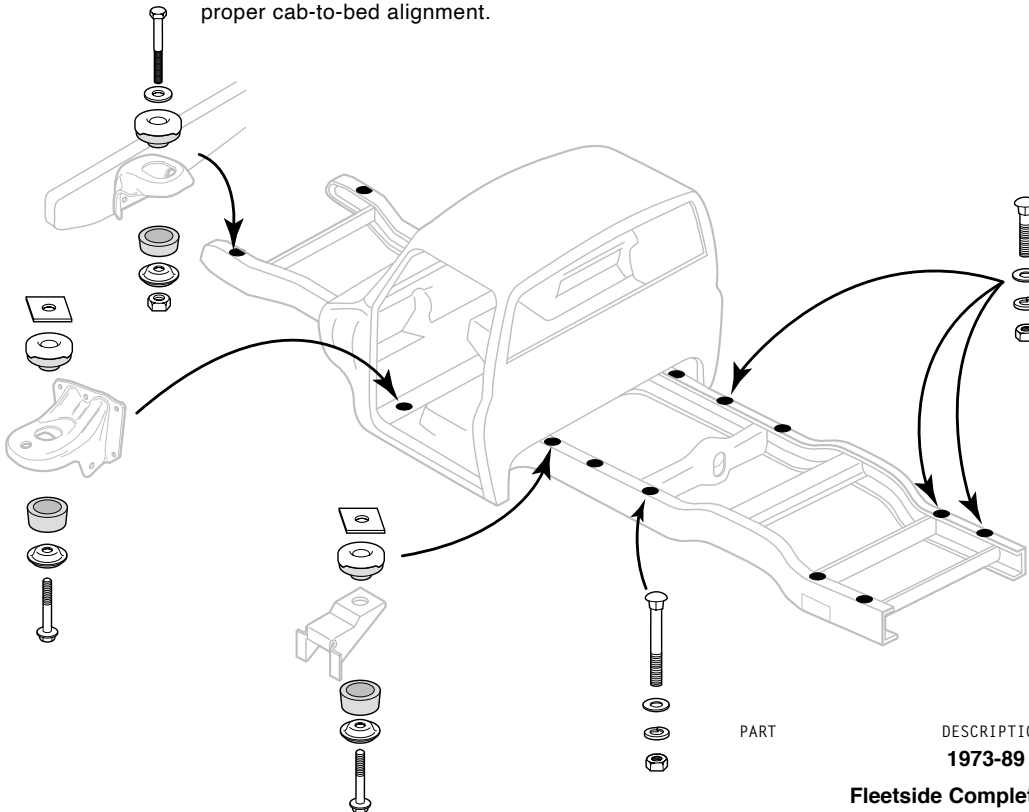

PART	DESCRIPTION	APPLICATION	REQD	PRICE
1973-87 STD Cab 1/2 Ton & 3/4 Ton				
Fleetside Complete Mounting Kits - Standard Cab				
30-0143	COMPLETE MOUNTING KIT 58PC RAD CORE/CAB/BED	2WD 1/2T STD CAB 73-80	(1)	\$139.95
30-0145	COMPLETE MOUNTING KIT 60PC RAD CORE/CAB/BED	2WD 3/4T STD CAB 73-80	(1)	\$169.95
30-0147	COMPLETE MOUNTING KIT 60PC RAD CORE/CAB/BED	4WD STD CAB 73-80	(1)	\$169.95
30-0164	COMPLETE MOUNTING KIT 64PC RAD CORE/CAB/BED	STD CAB 81-83	(1)	\$169.95
30-0166	COMPLETE MOUNTING KIT 64PC RAD CORE/CAB/BED	STD CAB 84-87	(1)	\$179.95

PART	DESCRIPTION	APPLICATION	REQD	PRICE
1973-89 Crew Cab 3/4 Ton				
Fleetside Complete Mounting Kits - Crew Cab				
30-1161	COMPLETE MOUNTING KIT 68PC RAD CORE/CAB/BED	CREW CAB 73-80	(1)	\$199.95
30-1162	COMPLETE MOUNTING KIT 72PC RAD CORE/CAB/BED	CREW CAB 81-83	(1)	\$219.95
30-1163	COMPLETE MOUNTING KIT 72PC RAD CORE/CAB/BED	CREW CAB 84-89	(1)	\$219.95
1973-87 Stepside Complete Mounting Kits				
30-0578	COMPLETE MOUNTING KIT 66PC RAD CORE/CAB/BED	2WD 1/2T STEPSIDE 73-80	(1)	\$149.95
30-0579	COMPLETE MOUNTING KIT 68PC RAD CORE/CAB/BED	2WD 3/4T STEPSIDE 73-80	(1)	\$159.95
30-0580	COMPLETE MOUNTING KIT 68PC RAD CORE/CAB/BED	4WD STEPSIDE 73-80	(1)	\$159.95
30-0581	COMPLETE MOUNTING KIT 72PC RAD CORE/CAB/BED	STEPSIDE 81-83	(1)	\$169.95
30-0582	COMPLETE MOUNTING KIT 72PC RAD CORE/CAB/BED	STEPSIDE 84-87	(1)	\$169.95

1973-89 Polyurethane Cab Mount Bushing Set

Rubber cab mount bushings have a soft and forgiving ride, but they will crush, harden and crack over time. These polyurethane bushings are specially formulated to be more durable and last much longer than rubber mounts. Order today!

PART	DESCRIPTION	APPLICATION	REQD	PRICE
1973-87 STD Cab 1/2 Ton & 3/4 Ton				
1973-89 Crew Cab 3/4 Ton				
34-0101	BUSHING SET-CAB MOUNT 30PC	2WD 1/2T 73-80	(1)	\$79.95
34-0102	BUSHING SET-CAB MOUNT 20PC	2WD 3/4T 73-80	(1)	\$79.95
34-0102	BUSHING SET-CAB MOUNT 20PC	4WD 73-80	(1)	\$79.95
34-0108	BUSHING SET-CAB MOUNT 12PC	STD CAB 81-87	(1)	\$69.95
34-0187	BUSHING SET-CAB MOUNT 26PC	CREW CAB 73-80	(1)	\$74.95
34-0188	BUSHING SET-CAB MOUNT 16PC	CREW CAB 81-89	(1)	\$77.95

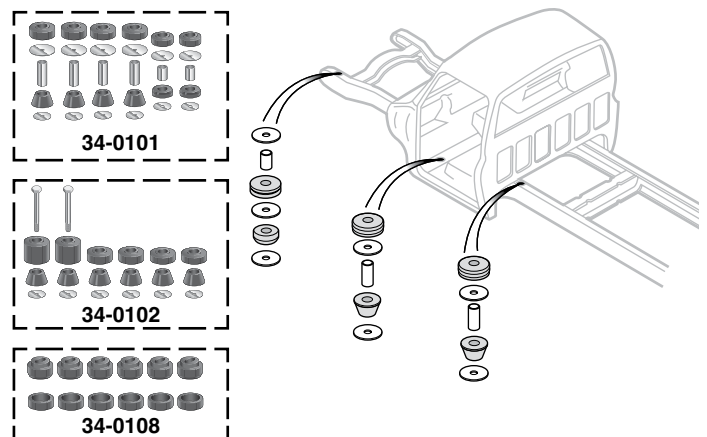

1973-80 Cab / Bed to Frame Mounting Hardware / Radiator Core Support

These rubber cushions are made like original and provide a smooth ride while maintaining proper cab-to-bed alignment.

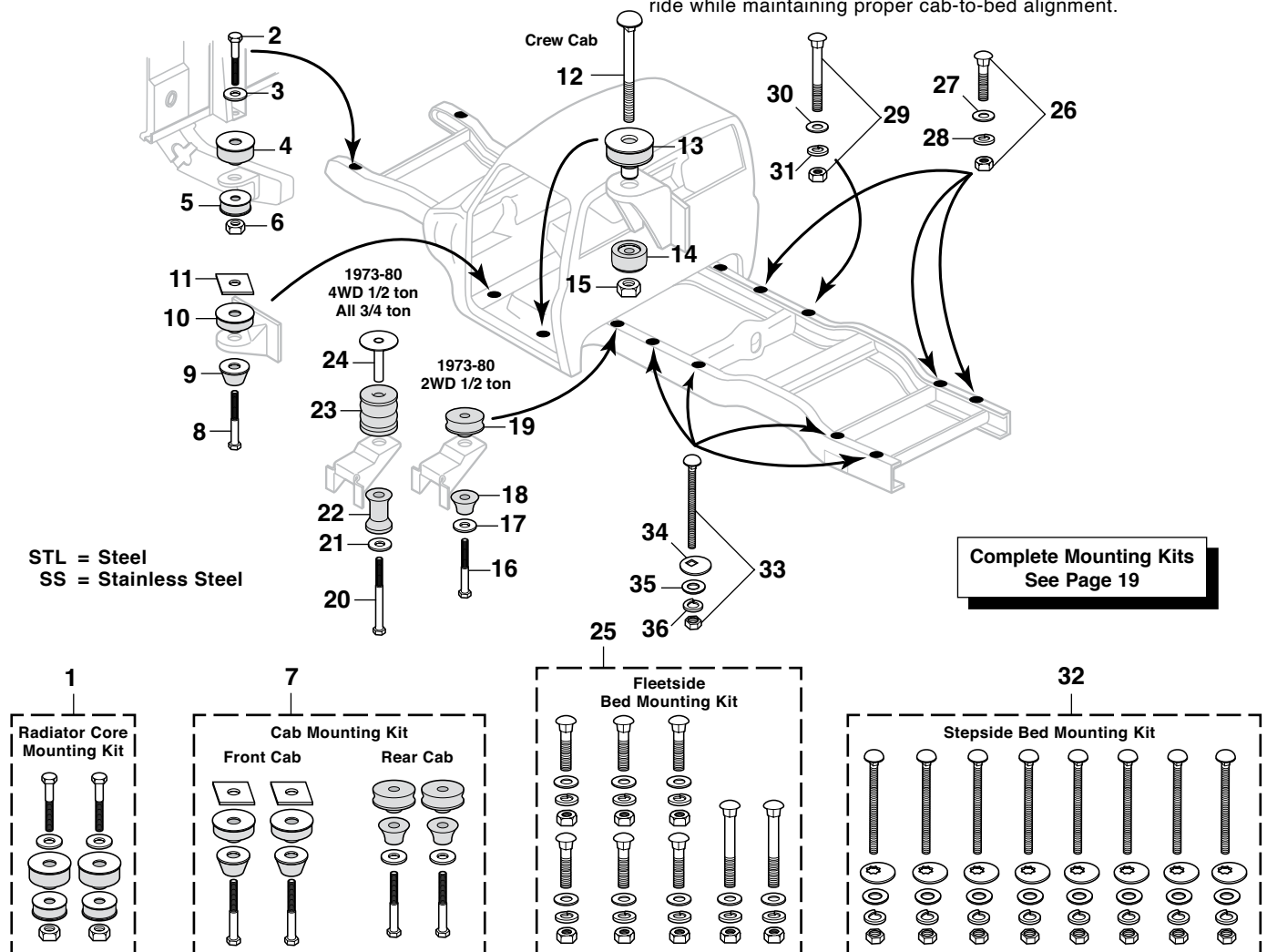

						PART	ILL#	DESCRIPTION	APPLICATION	REQD	PRICE				
						1973-80 STD Cab 1/2 Ton & 3/4 Ton									
PART	ILL#	DESCRIPTION		APPLICATION	REQD	PRICE	1973-80 Crew Cab 3/4 Ton								
1973-80 STD Cab 1/2 Ton & 3/4 Ton						1973-80 Crew Cab 3/4 Ton									
Radiator Core Support Mounting Kit - Fleetside/Stepside						Cab to Frame Mounting Kit - Fleetside/Stepside (continued)									
30-0148	(1)	RAD CORE MOUNTING KIT	10PC	2WD	73-80	(1)	\$54.95	30-0320	(16)	HEX BOLT	2WD 1/2T	73-80	(2)	\$1.95	
30-0159		RAD CORE MOUNTING KIT	10PC	4WD	73-80	(1)	\$59.95	30-0684	(17)	FLAT WASHER	2WD 1/2T	73-80	(2)	\$1.95	
30-0320	(2)	HEX BOLT		CHEVY GMC	73-80	(2)	\$1.95	30-2036	(18)	LOWER CUSHION-CAB MOUNT	2WD 1/2T	73-80	(2)	\$9.95	
30-0685	(3)	FLAT WASHER		CHEVY GMC	73-80	(2)	\$40	30-2034	(19)	UPPER CUSHION-CAB MOUNT	2WD 1/2T	73-80	(2)	\$10.95	
30-2024	(4)	UPPER CUSHION-CORE MOUNT		2WD	73-80	(2)	\$19.95	30-0278	(20)	HEX BOLT	4WD 1/2T	ALL 3/4T	73-80	(2)	\$7.95
30-2028		UPPER CUSHION-CORE MOUNT		4WD	73-80	(2)	\$19.95	30-0684	(21)	FLAT WASHER	4WD 1/2T	ALL 3/4T	73-80	(2)	\$1.95
30-2031	(5)	LOWER CUSHION-CORE MOUNT		2WD	73-80	(2)	\$14.95	30-2042	(22)	LOWER CUSHION	4WD 1/2T	ALL 3/4T	73-80	(2)	\$11.95
30-2033		LOWER CUSHION-CORE MOUNT		4WD	73-80	(2)	\$10.95	30-2040	(23)	UPPER CUSHION	4WD 1/2T	ALL 3/4T	73-80	(2)	\$19.95
30-0808	(6)	TORQUE LOCK NUT		CHEVY GMC	73-80	(2)	\$9.95	30-2955	(24)	SPACER	4WD 1/2T	ALL 3/4T	73-80	(2)	\$19.95
Cab to Frame Mounting Kit - Fleetside/Stepside						Fleetside Bed to Frame Mounting Kit									
30-0157	(7)	CAB MOUNTING KIT	16PC	2WD 1/2T	73-80	(1)	\$104.95	30-0120	(25)	BED/FRAME MNT KIT-STL	32PC	FLEETSIDE	73-80	(1)	\$29.95
30-0158		CAB MOUNTING KIT	18PC	4WD 1/2T	73-80	(1)	\$149.95	30-0246	(26)	CARRIAGE BOLT W/NUT		FLEETSIDE	73-80	(6)	\$4.95
30-0158		CAB MOUNTING KIT	18PC	3/4T	73-80	(1)	\$149.95	30-0676	(27)	FLAT WASHER		FLEETSIDE	73-80	(6)	\$3.30
30-1164		CAB MOUNTING KIT	26PC	CREW CAB	73-80	(1)	\$169.95	30-0680	(28)	LOCK WASHER		FLEETSIDE	73-80	(6)	\$4.45
30-0320	(8)	HEX BOLT		CHEVY GMC	73-80	(2)	\$1.95	30-0350	(29)	CARRIAGE BOLT W/NUT		FLEETSIDE	73-80	(2)	\$6.95
30-2032	(9)	LOWER CUSHION-CAB MOUNT		CHEVY GMC	73-80	(2)	\$10.95	30-0676	(30)	FLAT WASHER		FLEETSIDE	73-80	(2)	\$3.30
30-2030	(10)	UPPER CUSHION-CAB MOUNT		CHEVY GMC	73-80	(2)	\$19.95	30-0680	(31)	LOCK WASHER		FLEETSIDE	73-80	(2)	\$4.45
30-2830	(11)	SHIM-1/8" THICK		CHEVY GMC	73-80	(2)	\$5.95	Stepside Bed to Frame Mounting Kit							
30-0964	(12)	CARRIAGE BOLT		CHEVY GMC	73-80	(2)	\$5.50	30-0144	(32)	BED/FRAME MNT KIT-STL	40PC	STEPSIDE	73-80	(1)	\$19.95
30-2043	(13)	UPPER CUSHION-CAB MOUNT		CREW CAB	73-80	(2)	\$13.95	30-0138		BED/FRAME MNT KIT-SS	40PC	STEPSIDE	73-80	(1)	\$39.95
30-2031	(14)	LOWER CUSHION-CAB MOUNT		CREW CAB	73-80	(2)	\$14.95	30-0292	(33)	CARRIAGE BOLT W/NUT-STL		STEPSIDE	73-80	(8)	\$1.95
30-0808	(15)	TORQUE LOCK NUT		CREW CAB	73-80	(2)	\$9.95	30-0645	(34)	OFFSET WASHER-STL		STEPSIDE	73-80	(8)	\$2.95
								30-0705	(35)	FLAT WASHER-STL		STEPSIDE	73-80	(8)	\$9.95
								30-0628	(36)	LOCK WASHER-STL		STEPSIDE	73-80	(8)	\$3.35

1981-89 Cab / Bed to Frame Mounting Hardware / Radiator Core Support

These rubber cushions are made like original and provide a smooth ride while maintaining proper cab-to-bed alignment.

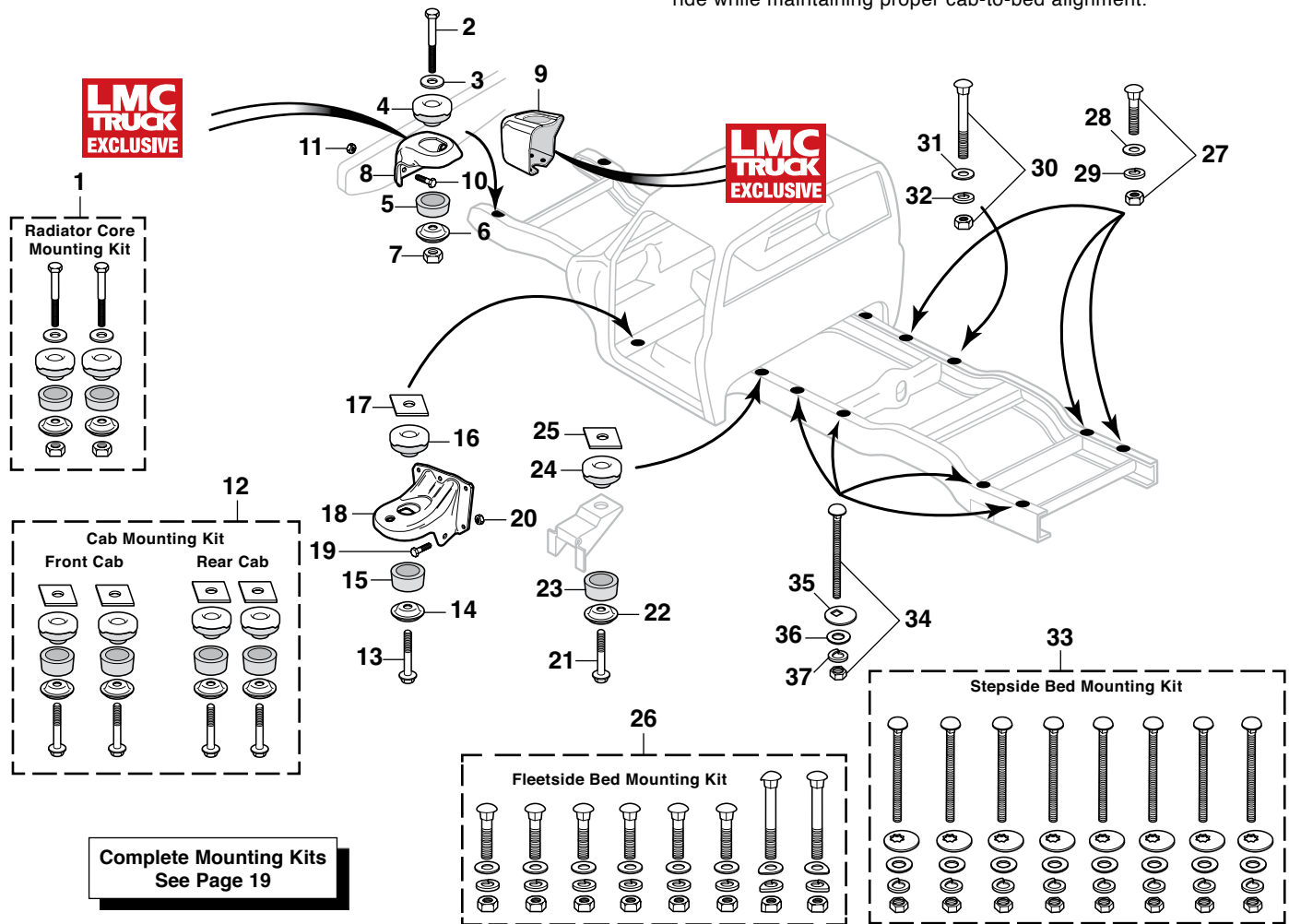

PART	ILL#	DESCRIPTION	APPLICATION	REQD	PRICE
1981-87 STD Cab 1/2 Ton & 3/4 Ton					
1981-89 Crew Cab 3/4 Ton					

Radiator Core Support Mounting Kit - Fleetside/Stepside

30-0163	(1)	RAD CORE MOUNT KIT 12PC	CHEVY GMC 81-87	(1)	\$79.95
30-0205	(2)	HEX BOLT	CHEVY GMC 81-87	(2)	\$1.95
30-0685	(3)	FLAT WASHER	CHEVY GMC 81-87	(2)	\$.40
30-2021	(4)	UPPER CUSHION-CORE MOUNT	CHEVY GMC 81-87	(2)	\$19.95
30-2025	(5)	LOWER CUSHION-CORE MOUNT	CHEVY GMC 81-87	(2)	\$14.95
30-1354	(6)	RETAINER	CHEVY GMC 81-87	(2)	\$8.95
30-0808	(7)	TORQUE LOCK NUT	CHEVY GMC 81-87	(2)	\$.95

Cab to Frame Mounting Kit - Fleetside/Stepside

30-0168	(12)	CAB MOUNT KIT-FRT/REAR 20PC	STD CAB 81-83	(1)	\$159.95
30-0169		CAB MOUNT KIT-FRT/REAR 20PC	STD CAB 84-87	(1)	\$159.95
30-1165		CAB MOUNT KIT-FRT/REAR 28PC	CREW CAB 81-83	(1)	\$169.95
30-1166		CAB MOUNT KIT-FRT/REAR 28PC	CREW CAB 84-89	(1)	\$169.95

30-0277	(13)	HEX BOLT	STD CAB 81-87	(2)	\$3.95
30-1354	(14)	RETAINER	STD CAB 81-87	(2)	\$8.95
30-2023	(15)	LOWER CUSHION-CAB MOUNT	STD CAB 81-83	(2)	\$14.95
30-2025		LOWER CUSHION-CAB MOUNT	STD CAB 84-87	(2)	\$14.95
30-2021	(16)	UPPER CUSHION-CAB MOUNT	STD CAB 81-87	(2)	\$19.95
30-2830	(17)	SHIM-1/8" THICK	STD CAB 81-87	(2)	\$5.95
30-0277	(13)	HEX BOLT	CREW CAB 81-89	(4)	\$3.95
30-1354	(14)	RETAINER	CREW CAB 81-89	(4)	\$8.95
30-2023	(15)	LOWER CUSHION-CAB MOUNT	CREW CAB 81-83	(4)	\$14.95
30-2025		LOWER CUSHION-CAB MOUNT	CREW CAB 84-89	(4)	\$14.95
30-2021	(16)	UPPER CUSHION-CAB MOUNT	CREW CAB 81-89	(4)	\$19.95
30-2830	(17)	SHIM-1/8" THICK	CREW CAB 81-89	(4)	\$5.95

STL = Steel
SS = Stainless Steel

PART	ILL#	DESCRIPTION	APPLICATION	REQD	PRICE
1981-87 STD Cab 1/2 Ton & 3/4 Ton					
1981-89 Crew Cab 3/4 Ton					

Cab to Frame Mounting Kit - Fleetside/Stepside (continued)

30-3659	(18)	BRACKET-BODY MOUNT	CHEVY GMC 81-87	(2)	\$29.95
30-0263	(19)	BOLT-BRACKET	CHEVY GMC 81-87	(8)	\$.95
30-0938	(20)	TORQUE LOCK NUT-BRACKET	CHEVY GMC 81-87	(8)	\$.95
30-0277	(21)	HEX BOLT	CHEVY GMC 81-87	(2)	\$3.95
30-1354	(22)	RETAINER	CHEVY GMC 81-87	(2)	\$8.95
30-2023	(23)	LOWER CUSHION-CAB MOUNT	CHEVY GMC 81-83	(2)	\$14.95
30-2025		LOWER CUSHION-CAB MOUNT	CHEVY GMC 84-87	(2)	\$14.95
30-2021	(24)	UPPER CUSHION-CAB MOUNT	CHEVY GMC 81-87	(2)	\$19.95
30-2830	(25)	SHIM-1/8" THICK	CHEVY GMC 81-87	(2)	\$5.95

Fleetside Bed to Frame Mounting Kit

30-0120	(26)	BED/FRAME MNT KIT-STL 32PC	FLEETSIDE 81-87	(1)	\$29.95
---------	------	----------------------------	-----------------	-----	---------

30-0246	(27)	CARRIAGE BOLT W/NUT	FLEETSIDE 81-87	(6)	\$4.95
30-0676	(28)	FLAT WASHER	FLEETSIDE 81-87	(6)	\$.30
30-0680	(29)	LOCK WASHER	FLEETSIDE 81-87	(6)	\$.45
30-0350	(30)	CARRIAGE BOLT W/NUT	FLEETSIDE 81-87	(2)	\$6.95
30-0676	(31)	FLAT WASHER	FLEETSIDE 81-87	(2)	\$.30
30-0680	(32)	LOCK WASHER	FLEETSIDE 81-87	(2)	\$.45

Stepside Bed to Frame Mounting Kit

30-0144	(33)	BED/FRAME MNT KIT-STL 40PC	STEPSIDE 81-87	(1)	\$19.95
30-0138		BED/FRAME MNT KIT-SS 40PC	STEPSIDE 81-87	(1)	\$39.95

30-0292	(34)	CARRIAGE BOLT W/NUT-STL	STEPSIDE 81-87	(8)	\$1.95
30-0645	(35)	OFFSET WASHER-STL	STEPSIDE 81-87	(8)	\$2.95
30-0705	(36)	FLAT WASHER-STL	STEPSIDE 81-87	(8)	\$.95
30-0628	(37)	LOCK WASHER-STL	STEPSIDE 81-87	(8)	\$.35

1973-91 Fleetside Steel Bed Repair Panels

Seam Sealer
See Page 166

LMC
TRUCK
EXCLUSIVE

LMC
TRUCK
EXCLUSIVE

* Or ** after the sell price means your order will incur an Oversize Part Charge for each oversized part. * Means extra charge will be \$20. ** Means extra charge will be \$50. Due to packing and/or transportation requirements, please allow additional time for delivery. Oversized Parts are not available for air delivery.

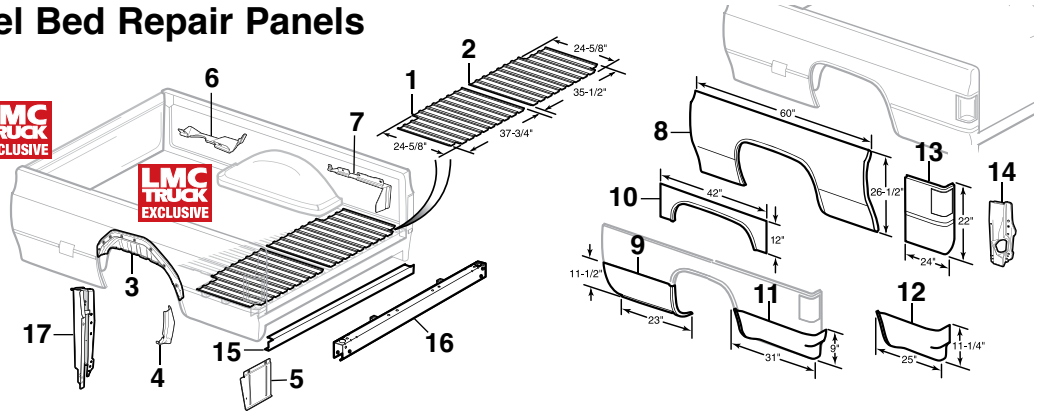

PART	ILL#	DESCRIPTION	APPLICATION	REQD	PRICE
1973-87 STD Cab 1/2 Ton, 3/4 Ton, 1 Ton					
1973-89 Crew Cab 3/4 Ton • 1973-91 Crew Cab 1 Ton					
38-9592	(1)	REAR FLOOR SECTION-LH	CHEVY GMC 73-87	(1)	\$29.95
38-9593	(2)	REAR FLOOR SECTION-RH	CHEVY GMC 73-87	(1)	\$29.95
38-7760	(3)	INNER WHEEL WELL-LH	CHEVY GMC 73-87	(1)	\$59.95
38-7761		INNER WHEEL WELL-RH	CHEVY GMC 73-87	(1)	\$59.95
38-7762	(4)	INNER WHEEL WELL LOWER-LH	CHEVY GMC 73-87	(1)	\$17.95
38-7763		INNER WHEEL WELL LOWER-RH	CHEVY GMC 73-87	(1)	\$17.95
38-7778	(5)	REAR FENDER EXTENSION-LH	CHEVY GMC 73-78	(1)	\$27.95
38-7779		REAR FENDER EXTENSION-RH	CHEVY GMC 73-78	(1)	\$27.95
38-7768	(6)	FRONT BEDSIDE SHIELD-LH	79-83	(1)	\$39.95
38-7769		FRONT BEDSIDE SHIELD-RH	79-83	(1)	\$39.95
38-7766	(7)	REAR BEDSIDE SHIELD-LH	LONGBED 77-87	(1)	\$39.95
38-7767		REAR BEDSIDE SHIELD-RH	LONGBED 77-87	(1)	\$39.95
38-7764		REAR BEDSIDE SHIELD-LH	SHORTBED 79-87	(1)	\$39.95
38-7765		REAR BEDSIDE SHIELD-RH	SHORTBED 79-87	(1)	\$39.95
38-7890	(8)	WHEEL OPENING PANEL-LH	CHEVY GMC 73-87	(1)	\$44.95**
38-7891		WHEEL OPENING PANEL-RH	CHEVY GMC 73-87	(1)	\$44.95**

PART	ILL#	DESCRIPTION	APPLICATION	REQD	PRICE
1973-87 STD Cab 1/2 Ton, 3/4 Ton, 1 Ton					
1973-89 Crew Cab 3/4 Ton • 1973-91 Crew Cab 1 Ton					
38-7830	(9)	FRONT LOWER PANEL-LH	SHORTBED 73-87	(1)	\$32.95
38-7831		FRONT LOWER PANEL-RH	SHORTBED 73-87	(1)	\$32.95
38-7892	(10)	WHEEL ARCH REPAIR PNL-LH	CHEVY GMC 73-87	(1)	\$19.95
38-7893		WHEEL ARCH REPAIR PNL-RH	CHEVY GMC 73-87	(1)	\$19.95
38-7834	(11)	REAR LOWER PANEL-LH	LONGBED 73-87	(1)	\$29.95
38-7835		REAR LOWER PANEL-RH	LONGBED 73-87	(1)	\$29.95
38-7832	(12)	REAR LOWER PANEL-LH	SHORTBED 73-87	(1)	\$39.95
38-7833		REAR LOWER PANEL-RH	SHORTBED 73-87	(1)	\$39.95
38-7880	(13)	REAR FENDER CORNER-LH	CHEVY GMC 73-87	(1)	\$22.95
38-7881		REAR FENDER CORNER-RH	CHEVY GMC 73-87	(1)	\$22.95
38-7658	(14)	TAIL LIGHT BACKING PLATE-LH	CHEVY GMC 73-87	(1)	\$24.95
38-7659		TAIL LIGHT BACKING PLATE-RH	CHEVY GMC 73-87	(1)	\$24.95
38-7310	(15)	TAIL PAN-OUTER SKIN	CHEVY GMC 73-87	(1)	\$29.95
38-7988	(16)	TAIL PAN-COMPLETE	CHEVY GMC 73-87	(1)	\$104.95*
38-7602	(17)	TAILGATE POST-LH	CHEVY GMC 73-87	(1)	\$17.95
38-7603		TAILGATE POST-RH	CHEVY GMC 73-87	(1)	\$17.95

1973-91 Wheel Housing

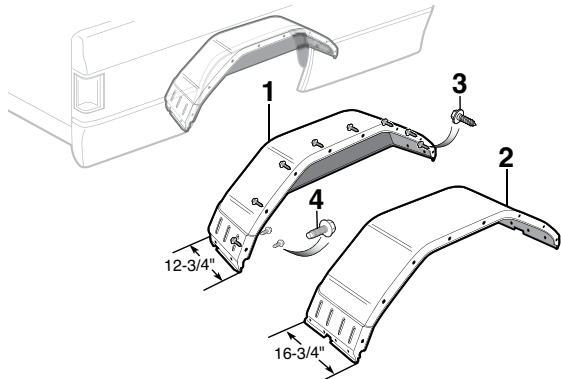

PART	ILL#	DESCRIPTION	APPLICATION	REQD	PRICE
1973-87 STD Cab 1/2 Ton, 3/4 Ton, 1 Ton					
1973-89 Crew Cab 3/4 Ton • 1973-91 Crew Cab 1 Ton					
38-7612	(1)	WHEEL HOUSING-STOCK	CHEVY GMC 73-87	(2)	\$47.95
38-7614	(2)	WHEEL HOUSING-WIDE	"A" CHEVY GMC 73-87	(2)	\$144.95*
Stock Wheel Housing Hardware					
30-0230	(3)	BOLT W/WASHER-WHEEL WELL	CHEVY GMC 73-87	(20)	\$.95
30-0987	(4)	BOLT-WHEEL WELL	CHEVY GMC 73-87	(12)	\$.95
Wide Wheel Housing Hardware					
30-0230	(3)	BOLT W/WASHER-WHEEL WELL	CHEVY GMC 73-87	(24)	\$.95
30-0987	(4)	BOLT-WHEEL WELL	CHEVY GMC 73-87	(12)	\$.95

*After the sell price means Oversize Part Charge. Your order will incur a charge of \$20.00 for each oversized part. Due to packing and/or transportation requirements, please allow additional time for delivery. Oversized Parts are not available for air delivery.

Note: "A" Wheel Housing is 4" wider than stock to accommodate wider rear wheels.

1973-91 Fleetside Front End Bed Panel and Bedside Attachment

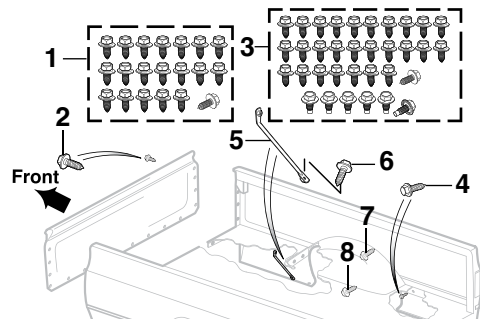

PART	ILL#	DESCRIPTION	APPLICATION	REQD	PRICE
1973-87 STD Cab 1/2 Ton, 3/4 Ton, 1 Ton					
1973-89 Crew Cab 3/4 Ton • 1973-91 Crew Cab 1 Ton					
30-1197	(1)	BED PANEL HARDWARE KIT-20PC	CHEVY GMC 73-87	(1)	\$7.95
30-0230	(2)	BOLT W/WASHER-END PANEL	CHEVY GMC 73-87	(18)	\$.95
30-1199	(3)	BEDSIDE HWARE KIT-34PC	"A" CHEVY GMC 73-87	(2)	\$19.95
30-0230	(4)	BOLT W/WASHER-SHORTBED	CHEVY GMC 73-87	(24)	\$.95
30-0230		BOLT W/WASHER-LONGBED	CHEVY GMC 73-87	(32)	\$.95
30-3850	(5)	OUTER BRACE-BEDSIDE	CHEVY GMC 73-87	(2)	\$19.95
30-0230	(6)	BOLT W/WASHER-BRACE	CHEVY GMC 73-87	(4)	\$.95
30-0230	(7)	BOLT W/WASHER-WHEEL WELL	CHEVY GMC 73-87	(20)	\$.95
30-0987	(8)	BOLT-WHEEL WELL	CHEVY GMC 73-87	(12)	\$.95

Note: "A" One kit mounts shortbed or longbed bedside and wheel housing.

1973-91 Fleetside Steel Bed Panels



OE Quality Tailgate Reproductions

GM Officially Licensed Products purchased from an authorized GM Service Parts Operator (GMSPO) Licensee.

Square hole and round hole refer to the shape of the fuel filler opening in the Bedside.

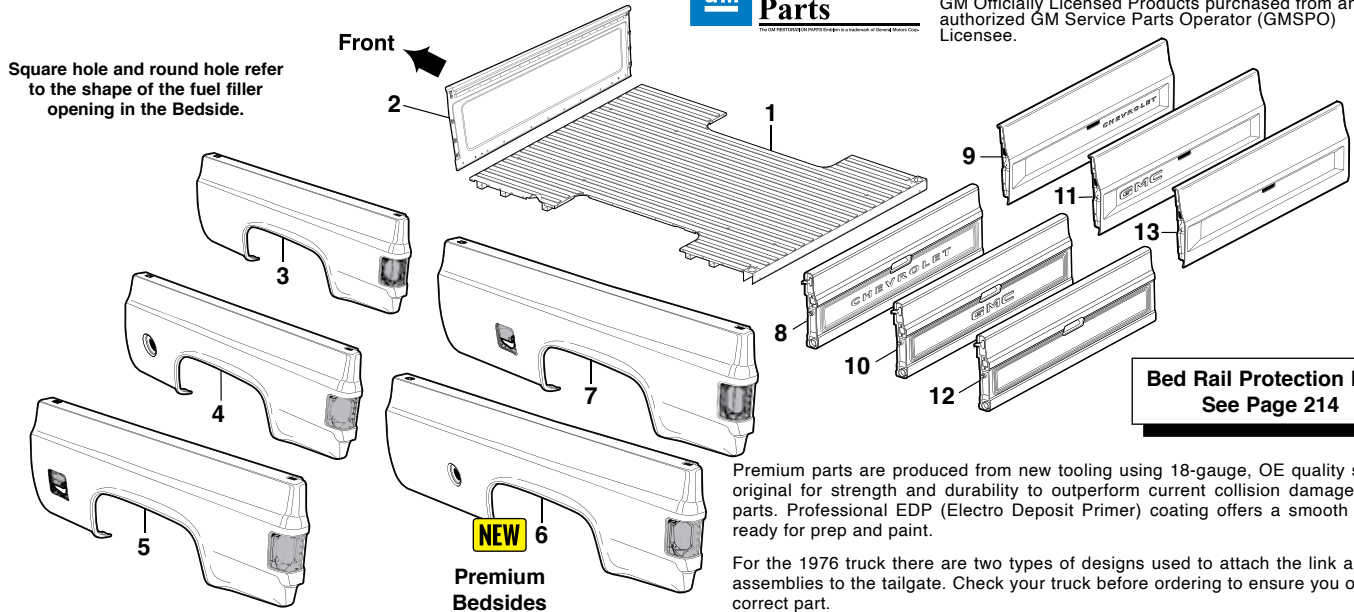

Bed Rail Protection Film
See Page 214

Premium parts are produced from new tooling using 18-gauge, OE quality steel as original for strength and durability to outperform current collision damage quality parts. Professional EDP (Electro Deposit Primer) coating offers a smooth surface ready for prep and paint.

For the 1976 truck there are two types of designs used to attach the link and latch assemblies to the tailgate. Check your truck before ordering to ensure you order the correct part.

1st Design: Uses a BOLT to attach the link to the tailgate.

2nd Design: Uses a STUD to attach the link to the tailgate.

2nd design tailgate can be used as a replacement on the 1st design models if the 2nd design latch rod, latch assembly and link assembly are also used.

PART	ILL#	DESCRIPTION	APPLICATION	REQD	PRICE
------	------	-------------	-------------	------	-------

1973-87 STD Cab 1/2 Ton, 3/4 Ton, 1 Ton
1973-89 Crew Cab 3/4 Ton • 1973-91 Crew Cab 1 Ton

Free Shipping does not apply to Bed Floor Assemblies. The prepaid order will include a \$250 charge for truck freight delivery in the 48 contiguous United States. Orders outside the 48 states will be quoted.

You must call 1-800-562-8782 to order Bed Floors.

38-9566-T	(1)	BED FLOOR ASSEMBLY-6.5FT	SHORTBED	73-87	(1)	\$549.95
38-9567-T		BED FLOOR ASSEMBLY-8FT	LongBED	73-87	(1)	\$699.95
38-9494	(2)	FRONT BED PANEL-PREMIUM	CHEVY GMC	73-84	(1)	\$114.95*
38-9495		FRONT BED PANEL-PREMIUM	CHEVY GMC	85-87	(1)	\$114.95*

Premium Bedsides

38-9380-T	(3)	BEDSIDE-LH	1ST SHORTBED	73-76	(1)	\$594.95
38-9382-T	(4)	BEDSIDE-LH-ROUND HOLE	1ST SHORTBED	73-76	(1)	\$594.95
38-9383-T		BEDSIDE-RH-ROUND HOLE	1ST SHORTBED	73-76	(1)	\$594.95
38-9494		BEDSIDE-LH	2ND SHORTBED	76-80	(1)	\$594.95
38-9386-T		BEDSIDE-LH-ROUND HOLE	2ND SHORTBED	76-78	(1)	\$594.95
38-9387-T		BEDSIDE-RH-ROUND HOLE	2ND SHORTBED	76-78	(1)	\$594.95
38-9390-T	(5)	BEDSIDE-LH-SQUARE HOLE	SHORTBED	79-87	(1)	\$594.95
38-9391-T		BEDSIDE-RH-SQUARE HOLE	SHORTBED	79-87	(1)	\$594.95
38-9393-T		BEDSIDE-RH	SHORTBED	81-87	(1)	\$594.95

38-9434-T	(6)	BEDSIDE-LH-ROUND HOLE	LongBED	76-78	(1)	\$649.95
38-9437-T		BEDSIDE-RH-ROUND HOLE	LongBED	76-78	(1)	\$649.95

38-9440-T	(7)	BEDSIDE-LH-SQUARE HOLE	LongBED	79-87	(1)	\$799.95
38-9441-T		BEDSIDE-RH-SQUARE HOLE	LongBED	79-87	(1)	\$799.95

Standard Bedsides

38-9658-T	(6)	BEDSIDE-LH-ROUND HOLE	LongBED	76-78	(1)	\$349.95
-----------	-----	-----------------------	---------	-------	-----	----------

1973-87 STD Cab 1/2 Ton, 3/4 Ton, 1 Ton
1973-89 Crew Cab 3/4 Ton • 1973-91 Crew Cab 1 Ton

GM Licensed Reproduction Tailgates

38-9350-T	(8)	TAILGATE-PREMIUM	1ST	CHEVY	73-76	(1)	\$249.95
38-9353-T		TAILGATE-PREMIUM	2ND	CHEVY	76-80	(1)	\$249.95
38-9356-T	(9)	TAILGATE-PREMIUM		CHEVY	81-87	(1)	\$249.95
38-9351-T	(10)	TAILGATE-PREMIUM "A"	1ST	GMC	73-76	(1)	\$249.95
38-9354-T		TAILGATE-PREMIUM	2ND	GMC	76-80	(1)	\$249.95
38-9357-T	(11)	TAILGATE-PREMIUM		GMC	81-87	(1)	\$274.95

Reproduction Tailgates W/O Lettering

38-9352-T	(12)	TAILGATE-PREMIUM	1ST	CHEVY GMC	73-76	(1)	\$179.95
38-9355-T		TAILGATE-PREMIUM	2ND	CHEVY GMC	76-80	(1)	\$139.95
38-9358-T	(13)	TAILGATE-PREMIUM		CHEVY GMC	81-87	(1)	\$199.95
38-9589-T		TAILGATE-STANDARD		CHEVY GMC	81-87	(1)	\$84.95

Note: "A" Tailgate is original for 1975-76, but will fit 1973-74 GMC trucks.

-T after a part number means that part must be shipped Truck Freight. The prepaid order will include a \$150.00 charge for delivery in the 48 contiguous United States. Orders outside of the 48 states will be quoted. Additional delivery time required.

*After the sell price means Oversize Part Charge. Your order will incur a charge of \$20.00 for each oversized part. Due to packing and/or transportation requirements, please allow additional time for delivery. Oversized Parts are not available for air delivery.

1973-91 Fleetside Bed Mounting Hardware

Loctite Rubberized Undercoating See Page 166

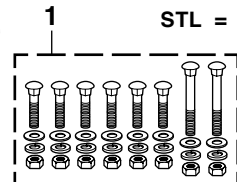
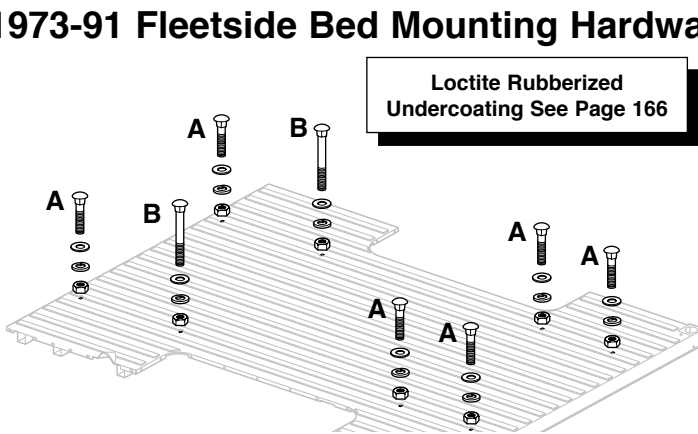

STL = Steel

PART	ILL#	DESCRIPTION	APPLICATION	REQD	PRICE
------	------	-------------	-------------	------	-------

1973-87 STD Cab 1/2 Ton, 3/4 Ton, 1 Ton
1973-89 Crew Cab 3/4 Ton • 1973-91 Crew Cab 1 Ton

30-0120	(1)	BED/FLOOR MNT KIT-STL 32PC	CHEVY GMC	73-87	(1)	\$29.95
30-0246	(2)	CARRIAGE BOLT W/NUT	CHEVY GMC	73-87	(6)	\$4.95
30-0676	(3)	FLAT WASHER	CHEVY GMC	73-87	(6)	\$.30
30-0680	(4)	LOCK WASHER	CHEVY GMC	73-87	(6)	\$.45
30-0350	(5)	CARRIAGE BOLT W/NUT	CHEVY GMC	73-87	(2)	\$6.95
30-0676	(6)	FLAT WASHER	CHEVY GMC	73-87	(2)	\$.30
30-0680	(7)	LOCK WASHER	CHEVY GMC	73-87	(2)	\$.45

1973-91 Chrome Tailgate Handles



38-6745

38-6746



38-6746

PART	DESCRIPTION	APPLICATION	REQD	PRICE
1973-87 STD Cab 1/2 Ton, 3/4 Ton, 1 Ton				
1973-89 Crew Cab 3/4 Ton • 1973-91 Crew Cab 1 Ton				
38-6745	CHROME TAILGATE HANDLE	CHEVY GMC 73-80	(1)	\$29.95
38-6746	CHROME TAILGATE HANDLE	CHEVY GMC 81-87	(1)	\$29.95
38-6746	CHROME TAILGATE HANDLE	CREW CAB 88-91	(1)	\$29.95

1973-91 Outside Door Handles



38-6518

Gaskets Included



PART	DESCRIPTION	APPLICATION	REQD	PRICE
1973-87 STD Cab 1/2 Ton, 3/4 Ton, 1 Ton				
1973-89 Crew Cab 3/4 Ton • 1973-91 Crew Cab 1 Ton				
38-6518	FRONT DOOR HANDLE-OUTSIDE-LH	CHEVY GMC 73-87	(1)	\$24.95
38-6519	FRONT DOOR HANDLE-OUTSIDE-RH	CHEVY GMC 73-87	(1)	\$24.95
38-6518	FR/RR DOOR HANDLE-OUTSIDE-LH	CREW CAB 73-91	(2)	\$24.95
38-6519	FR/RR DOOR HANDLE-OUTSIDE-RH	CREW CAB 73-91	(2)	\$24.95

Plug Weld Pliers



Spot weld your new rockers or other body panels with ease and have a factory style weld to show for it. The Plug Weld Pliers feature locking jaws and a replaceable copper alloy pad to prevent burn through. Replacement pads sold below.

PART	DESCRIPTION	PRICE
38-1318	PLUG WELD PLIERS	\$26.95
38-1319	REPLACEMENT PAD	\$8.95

Panel and Trim Removal Tool Set



Five-piece Panel and Trim Removal Tool Set can be used to remove interior and exterior trim, fasteners, moldings and panels. Constructed of heavy-duty plastic for strength and flexibility. Call or go online and order yours today!

PART	DESCRIPTION	PRICE
38-8245	PANEL & TRIM TOOL SET-5PC	\$9.95

Adhesive/Stripe Eraser Wheel



Easily remove decals, pinstriping and adhesive tape residue without damaging your paint! This 3-1/2" diameter eraser wheel includes the arbor and is designed for use in air or electric drills at speeds up to 4000 rpm.

PART	DESCRIPTION	PRICE
38-1314	ADHESIVE/STRIPE ERASER WHEEL	\$14.95

Spot Weld Cutter



Quickly drills out spot welds on body panels. Features 1/4" arbor and double-ended 3/8" diameter cutting blade with retractable pilot to ensure accurate cuts without damage to underlying panel.

PART	DESCRIPTION	PRICE
38-1307	SPOT WELD CUTTER-3/8"	\$8.99
38-1396	REPL HEAD-3/8"-3 PACK	\$11.95

Body Panel Alignment Shims

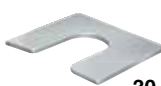

30-2826

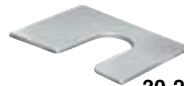

30-2828



30-2827



30-2829

PART	DESCRIPTION	PRICE
30-2826	SHIM 1/16" THICK 3/8" SLOT	\$.49
30-2827	SHIM 1/8" THICK 3/8" SLOT	\$.49
30-2828	SHIM 1/16" THICK 1/2" SLOT	\$.49
30-2829	SHIM 1/8" THICK 1/2" SLOT	\$.49

Sheet Metal and Flex Edge

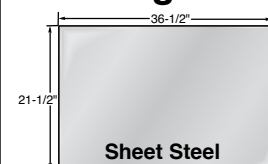

Sheet Steel

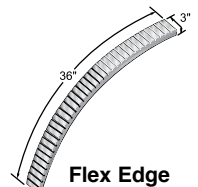

Flex Edge

PART	DESCRIPTION	PRICE
38-7772	STEEL-36" X 43" 20GA	\$33.95*
38-7773	STEEL-36-1/2"X21-1/2" 20GA	\$19.95

38-7897	FLEX EDGE-3/4"X36"X3" 22GA	\$11.95
---------	----------------------------	---------

*After the sell price means Oversize Part Charge. Your order will incur a charge of \$20.00 for each oversized part. Due to packing and/or transportation requirements, please allow additional time for delivery. Oversized Parts are not available for air delivery.



YOUR TRUCK YOUR STORY

SHARE YOUR
**TRUCK
JOURNEY™**

lmctrucklife.com

1973-91 Fleetside Tailgate Attachment

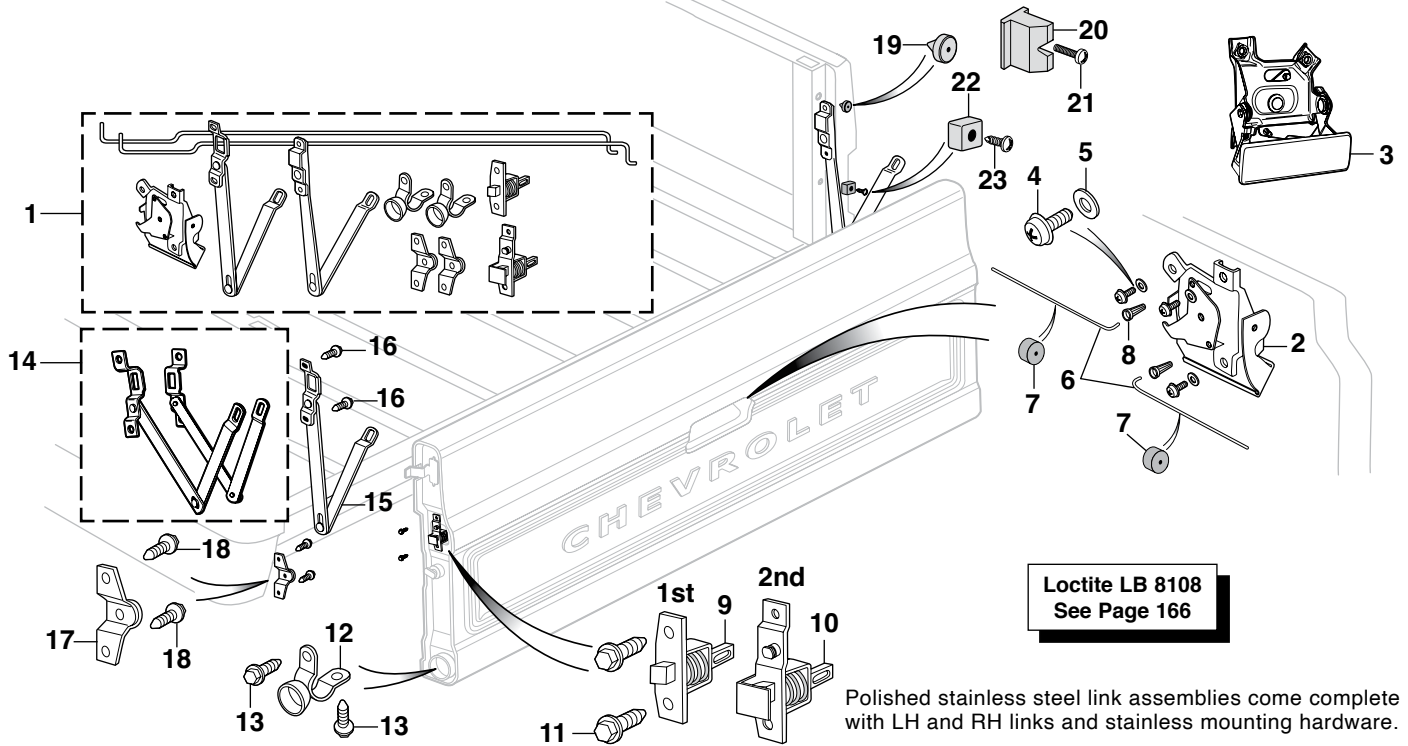

PSS = Polished Stainless Steel

1973-76 1st Design: Link attaches to stud on tailgate.
1976-87 2nd Design: Link attaches to stud on tailgate latch.

PART	ILL#	DESCRIPTION	APPLICATION	REQD	PRICE
1973-87 STD Cab 1/2 Ton, 3/4 Ton, 1 Ton					
1973-89 Crew Cab 3/4 Ton • 1973-91 Crew Cab 1 Ton					
38-6740	(1)	TAILGATE COMPONENT KIT	CHEVY GMC 81-87	(1)	\$79.95
38-6622	(2)	HANDLE-TAILGATE-BLACK	CHEVY GMC 73-80	(1)	\$16.95
38-6624		HANDLE-TAILGATE-BLACK	CHEVY GMC 81-87	(1)	\$16.95
38-6745	(3)	HANDLE-TAILGATE-CHROME	CHEVY GMC 73-80	(1)	\$29.95
38-6746		HANDLE-TAILGATE-CHROME	CHEVY GMC 81-87	(1)	\$29.95
30-0534	(4)	SCREW-HANDLE	CHEVY GMC 73-87	(3)	\$1.95
30-0656	(5)	FLAT WASHER-HANDLE	CHEVY GMC 73-87	(3)	\$.25
38-6633	(6)	LATCH ROD SET 2ND DESIGN	CHEVY GMC 76-87	(1)	\$8.95
30-1887	(7)	INSULATOR-ROD	CHEVY GMC 73-87	(2)	\$3.95
30-1650	(8)	CLIP-LATCH ROD	CHEVY GMC 79-87	(2)	\$.95
30-1545	(9)	LATCH ASSY 1ST DESIGN	CHEVY GMC 73-76	(2)	\$19.95
30-1546	(10)	LATCH ASSY-LH 2ND DESIGN	CHEVY GMC 76-87	(1)	\$12.95
30-1547		LATCH ASSY-RH 2ND DESIGN	CHEVY GMC 76-87	(1)	\$12.95
30-0230	(11)	BOLT	CHEVY GMC 73-87	(4)	\$.95
38-6636	(12)	HINGE-TAILGATE-LH	CHEVY GMC 81-87	(1)	\$7.95
38-6637		HINGE-TAILGATE-RH	CHEVY GMC 81-87	(1)	\$7.95
30-0228	(13)	BOLT-HINGE	CHEVY GMC 81-87	(4)	\$1.95
30-3805	(14)	LINK ASSY SET 1ST DESIGN	CHEVY GMC 73-76	(1)	\$29.95
30-3834		LINK SET-PSS 2ND DESIGN	CHEVY GMC 76-87	(1)	\$84.95
30-3812	(15)	LINK-LH 2ND DESIGN	CHEVY GMC 76-87	(1)	\$8.95
30-3813		LINK-RH 2ND DESIGN	CHEVY GMC 76-87	(1)	\$8.95
30-0228	(16)	BOLT-LINK	CHEVY GMC 73-87	(4)	\$1.95
38-6612	(17)	TRUNNION	CHEVY GMC 73-74	(2)	\$11.95
38-6612		TRUNNION-LH	CHEVY GMC 75-80	(1)	\$11.95
38-6613		TRUNNION-RH	CHEVY GMC 75-80	(1)	\$11.95
38-6614		TRUNNION-LH	CHEVY GMC 81-87	(1)	\$8.95
38-6615		TRUNNION-RH	CHEVY GMC 81-87	(1)	\$8.95
30-0228	(18)	BOLT -TRUNNION	CHEVY GMC 73-87	(4)	\$1.95
30-1810	(19)	RUBBER BUMPER-UPPER	CHEVY GMC 73-80	(2)	\$2.95
30-1815	(20)	RUBBER BUMPER-UPPER	CHEVY GMC 81-87	(2)	\$4.95
30-0414	(21)	SCREW	CHEVY GMC 81-87	(2)	\$.95
30-1811	(22)	RUBBER BUMPER-LOWER	CHEVY GMC 73-87	(2)	\$2.95
30-0506	(23)	SCREW	CHEVY GMC 73-87	(2)	\$.30

1973-87 Stepside Tailgate Attachment

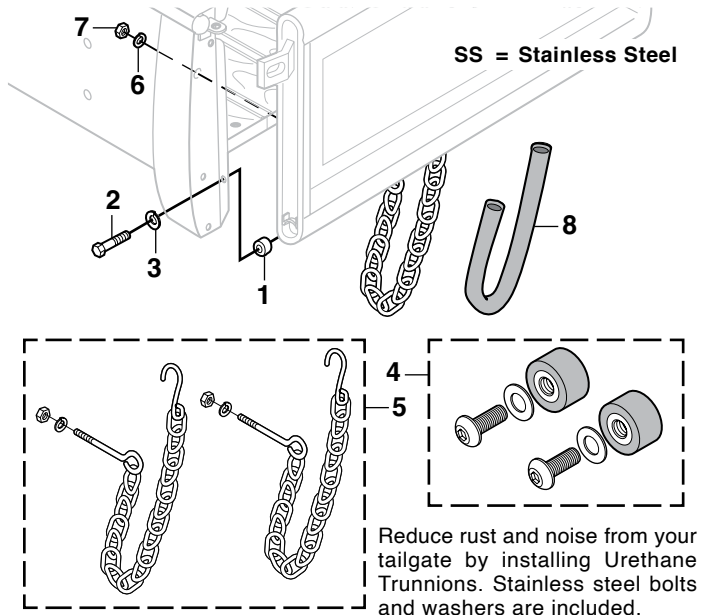

PART	ILL#	DESCRIPTION	APPLICATION	REQD	PRICE
1973-87 STD Cab 1/2 Ton, 3/4 Ton, 1 Ton					
30-3828	(1)	TRUNNION-TAILGATE HINGE	STEPSIDE 73-87	(2)	\$4.95
30-0234	(2)	HEX BOLT	STEPSIDE 73-87	(2)	\$.95
30-0632	(3)	LOCK WASHER	STEPSIDE 73-87	(2)	\$.30
30-3830	(4)	TRUNNION SET-URETHANE	6PC STEPSIDE 73-87	(1)	\$24.95
30-3022	(5)	TAILGATE CHAIN SET-ZINC	STEPSIDE 73-87	(1)	\$19.95
30-3017		TAILGATE CHAIN SET-CHROME	STEPSIDE 73-87	(1)	\$39.95
30-3014		TAILGATE CHAIN SET-SS	STEPSIDE 73-87	(1)	\$59.95
30-0626	(6)	LOCK WASHER	STEPSIDE 73-87	(2)	\$.35
30-0845	(7)	HEX NUT	STEPSIDE 73-87	(2)	\$.65
30-3024	(8)	CHAIN COVER-BLACK	STEPSIDE 73-87	(2)	\$2.95
30-3026		CHAIN COVER-CLEAR	STEPSIDE 73-87	(2)	\$2.95

1973-87 Stepside Shortbed Mounting

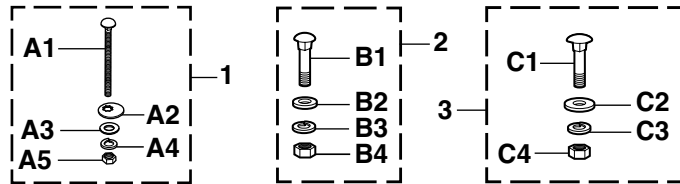
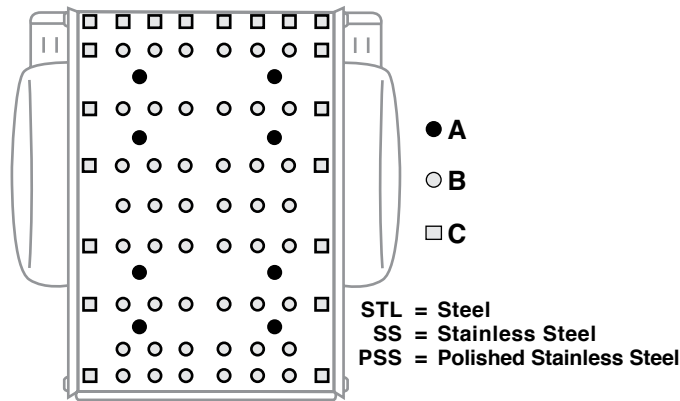

Polished Items in Bed Mounting Kits are Carriage Bolt Heads and Offset Washers. Kits may differ from illustration depending on application.

PART	ILL#	DESCRIPTION	APPLICATION	REQD	PRICE
1973-87 STD Cab 1/2 Ton & 3/4 Ton					
30-0144	(1)	BED/FRAME MNT KIT-STL 40PC	SHORTBED	73-87 (1)	\$19.95
30-0138		BED/FRAME MNT KIT-SS 40PC	SHORTBED	73-87 (1)	\$39.95
30-1006		BED/FRAME MNT KIT-PSS 40PC	SHORTBED	73-87 (1)	\$69.95
30-0084	(A1)	CARRIAGE BOLT-STL BED/FRAME	SHORTBED	73-87 (8)	\$.95
30-0311		CARRIAGE BOLT-SS BED/FRAME	SHORTBED	73-87 (8)	\$2.95
30-0645	(A2)	OFFSET WASHER STL	SHORTBED	73-87 (8)	\$2.95
30-0699		OFFSET WASHER SS	SHORTBED	73-87 (8)	\$2.95
30-0759		OFFSET WASHER PSS	SHORTBED	73-87 (8)	\$1.95
30-0705	(A3)	FLAT WASHER STL	SHORTBED	73-87 (8)	\$.95
30-0706		FLAT WASHER SS	SHORTBED	73-87 (8)	\$.95
30-0628	(A4)	LOCK WASHER STL	SHORTBED	73-87 (8)	\$.35
30-0620		LOCK WASHER SS	SHORTBED	73-87 (8)	\$.65
30-0907	(A5)	HEX NUT STL	SHORTBED	73-87 (8)	\$.65
30-0827		HEX NUT SS	SHORTBED	73-87 (8)	\$1.95
30-0784	(2)	WEARSTRIP BOLT KIT-STL 148PC	WEARSTRIP	73-87 (1)	\$14.95
30-0785		WEARSTRIP BOLT KIT-SS 148PC	WEARSTRIP	73-87 (1)	\$39.95
30-0786		WEARSTRIP BOLT KIT-PSS 148PC	WEARSTRIP	73-87 (1)	\$69.95
30-0216	(B1)	CARRIAGE BOLT STL	WEARSTRIP	73-87 (48)	\$.95
30-0337		CARRIAGE BOLT SS	WEARSTRIP	73-87 (48)	\$1.95
30-0670	(B2)	FLAT WASHER STL "A"	SHORTBED	73-87 (4)	\$.20
30-0643		FLAT WASHER SS "A"	SHORTBED	73-87 (4)	\$.45
30-0682	(B3)	LOCK WASHER STL	SHORTBED	73-87 (48)	\$.25
30-0650		LOCK WASHER SS	SHORTBED	73-87 (48)	\$.25
30-0868	(B4)	HEX NUT STL	SHORTBED	73-87 (48)	\$.65
30-0869		HEX NUT SS	SHORTBED	73-87 (48)	\$.95
30-0787	(3)	PERIMETER BOLT KIT-STL 64PC	SHORTBED	73-87 (1)	\$14.95
30-0788		PERIMETER BOLT KIT-SS 64PC	SHORTBED	73-87 (1)	\$24.95
30-0789		PERIMETER BOLT KIT-PSS 64PC	SHORTBED	73-87 (1)	\$39.95
40-0200-C	(C1)	CARRIAGE BOLT-STL PERIMETER	SHORTBED	73-87 (20)	\$.95
30-0287		CARRIAGE BOLT-SS PERIMETER	SHORTBED	73-87 (20)	\$1.95
40-0636-C	(C2)	FLAT WASHER STL "A"	SHORTBED	73-87 (4)	\$.35
30-0677		FLAT WASHER SS "A"	SHORTBED	73-87 (4)	\$.65
30-0626	(C3)	LOCK WASHER STL	SHORTBED	73-87 (20)	\$.35
30-0651		LOCK WASHER SS	SHORTBED	73-87 (20)	\$1.95
30-0845	(C4)	HEX NUT STL	SHORTBED	73-87 (20)	\$.65
30-0837		HEX NUT SS	SHORTBED	73-87 (20)	\$.95

Note: "A" Used under bed strips where no crossmember is located.

1973-87 Stepside Longbed Mounting

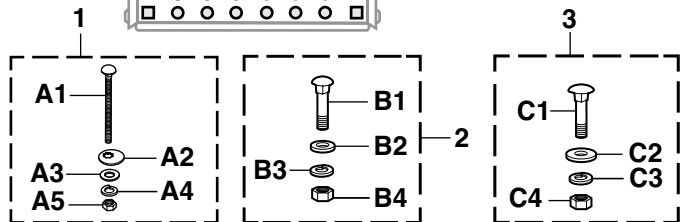
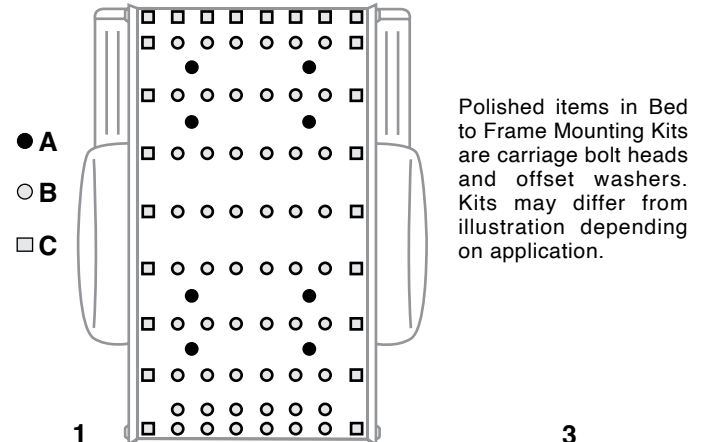

STL = Steel
SS = Stainless Steel
PSS = Polished Stainless Steel

PART	ILL#	DESCRIPTION	APPLICATION	REQD	PRICE
1973-87 STD Cab 1/2 Ton, 3/4 Ton, 1 Ton					
30-0144	(1)	BED/FRAME MNT KIT-STL 40PC	LONGBED	73-87 (1)	\$19.95
30-0138		BED/FRAME MNT KIT-SS 40PC	LONGBED	73-87 (1)	\$39.95
30-1006		BED/FRAME MNT KIT-PSS 40PC	LONGBED	73-87 (1)	\$69.95
30-0084	(A1)	CARRIAGE BOLT-STL BED/FRAME	LONGBED	73-87 (8)	\$.95
30-0311		CARRIAGE BOLT-SS BED/FRAME	LONGBED	73-87 (8)	\$2.95
30-0645	(A2)	OFFSET WASHER STL	LONGBED	73-87 (8)	\$2.95
30-0699		OFFSET WASHER SS	LONGBED	73-87 (8)	\$2.95
30-0759		OFFSET WASHER PSS	LONGBED	73-87 (8)	\$1.95
30-0705	(A3)	FLAT WASHER STL	LONGBED	73-87 (8)	\$.95
30-0706		FLAT WASHER SS	LONGBED	73-87 (8)	\$.95
30-0628	(A4)	LOCK WASHER STL	LONGBED	73-87 (8)	\$.35
30-0620		LOCK WASHER SS	LONGBED	73-87 (8)	\$.65
30-0907	(A5)	HEX NUT STL	LONGBED	73-87 (8)	\$.65
30-0827		HEX NUT SS	LONGBED	73-87 (8)	\$1.95
30-1086	(2)	WEARSTRIP BOLT KIT STL 174PC	WEARSTRIP	73-87 (1)	\$17.95
30-1087		WEARSTRIP BOLT KIT SS 174PC	WEARSTRIP	73-87 (1)	\$34.95
30-0216	(B1)	CARRIAGE BOLT STL	WEARSTRIP	73-87 (54)	\$.95
30-0337		CARRIAGE BOLT SS	WEARSTRIP	73-87 (54)	\$1.95
30-0670	(B2)	FLAT WASHER STL "A"	LONGBED	73-87 (12)	\$.20
30-0643		FLAT WASHER SS "A"	LONGBED	73-87 (12)	\$.45
30-0682	(B3)	LOCK WASHER STL	LONGBED	73-87 (54)	\$.25
30-0650		LOCK WASHER SS	LONGBED	73-87 (54)	\$.25
30-0868	(B4)	HEX NUT STL	LONGBED	73-87 (54)	\$.65
30-0869		HEX NUT SS	LONGBED	73-87 (54)	\$.95
30-1089	(3)	PERIMETER KIT STL 84PC	LONGBED	73-87 (1)	\$14.95
30-1090		PERIMETER KIT SS 84PC	LONGBED	73-87 (1)	\$27.95
30-1091		PERIMETER KIT PSS 84PC	LONGBED	73-87 (1)	\$49.95
40-0200-C	(C1)	CARRIAGE BOLT-STL PERIMETER	LONGBED	73-87 (24)	\$.95
30-0287		CARRIAGE BOLT-SS PERIMETER	LONGBED	73-87 (24)	\$1.95
40-0636-C	(C2)	FLAT WASHER STL "A"	LONGBED	73-87 (12)	\$.35
30-0677		FLAT WASHER SS "A"	LONGBED	73-87 (12)	\$.65
30-0626	(C3)	LOCK WASHER STL	LONGBED	73-87 (24)	\$.35
30-0651		LOCK WASHER SS	LONGBED	73-87 (24)	\$1.95
30-0845	(C4)	HEX NUT STL	LONGBED	73-87 (24)	\$.65
30-0837		HEX NUT SS	LONGBED	73-87 (24)	\$.95

Note: "A" Used under bed strips where no crossmember is located.

1973-87 Stepside Steel Bed Panels

Bed Rail Protection Film
See Page 214

GM Restoration
Parts

OE Quality Tailgate Reproductions
Parts #38-9687 and #38-9361

Reproduction Tailgates are produced from new tooling with 18-gauge OE quality steel, as original, for strength and durability. The sturdy tailgate base outperforms current collision-damage tailgates. Professional EDP (Electro Deposit Primer) coating offers a smooth surface. GM Officially Licensed Products purchased from an authorized GM Service Parts Operator (GMSPO) Licensee.

*After the sell price means Oversize Part Charge. Your order will incur a charge of \$20.00 for each oversized part. Due to packing and/or transportation requirements, please allow additional time for delivery. Oversized Parts are not available for air delivery.

Steel Body Panels
and What to Expect
See Page 13

Square hole and round hole refer to the shape of the fuel filler opening in the Fender.

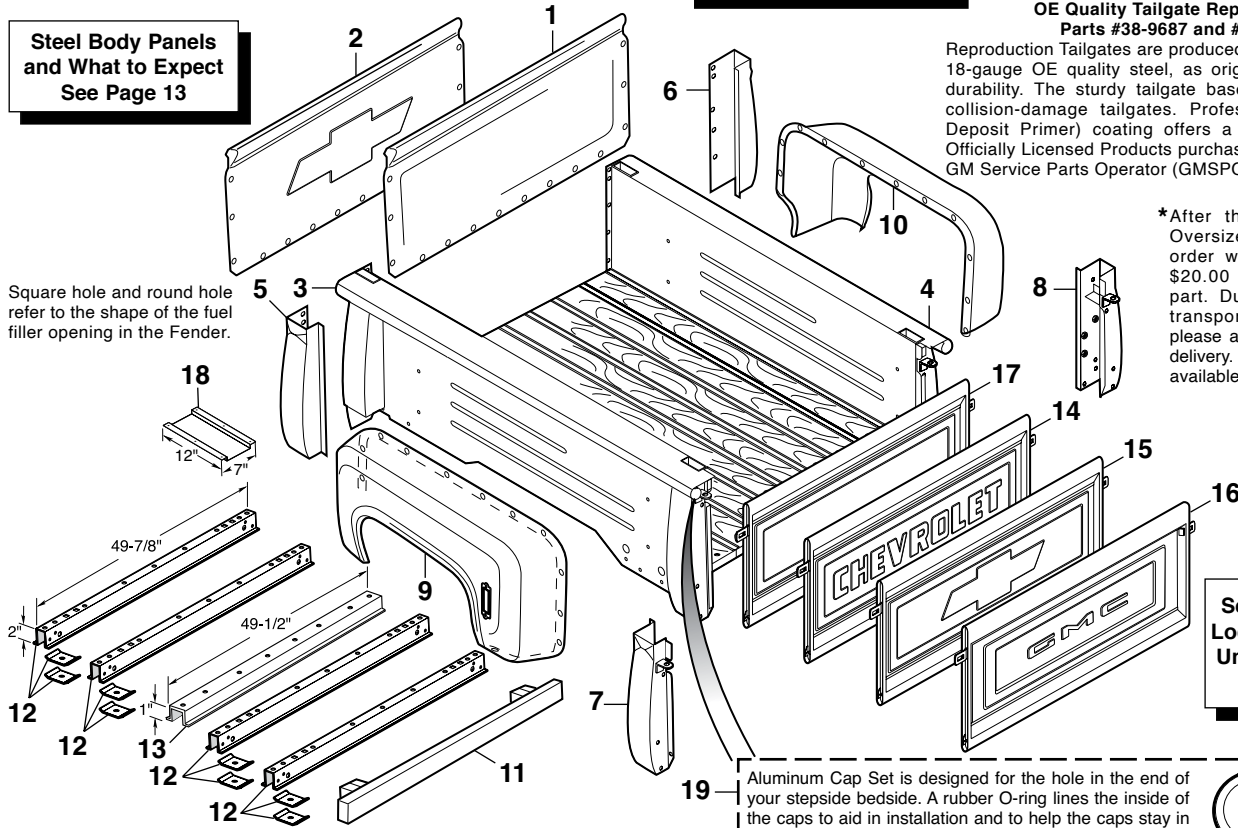

Seam Sealer and
Loctite Rubberized
Undercoating See
Page 166

Aluminum Cap Set is designed for the hole in the end of your stepside bedside. A rubber O-ring lines the inside of the caps to aid in installation and to help the caps stay in place. Just press in, nothing could be simpler.



Stepside Complete Master Bed Hardware Kit - See Page 29

PART	ILL#	DESCRIPTION	APPLICATION	REQD	PRICE
1973-87 STD Cab 1/2 Ton, 3/4 Ton, 1 Ton					
38-9507	(1)	FRONT BED PANEL	STEPSIDE 73-87	(1)	\$109.95*
38-9637	(2)	FRONT BED PANEL W/BOWTIE	STEPSIDE 73-87	(1)	\$199.95*
38-9842-T	(3)	BEDSIDE-COMPLETE-LH	SHORTBED 73-76	(1)	\$519.95
38-9843-T	(4)	BEDSIDE-COMPLETE-RH	SHORTBED 73-76	(1)	\$519.95
38-9844-T		BEDSIDE-COMPLETE-LH	SHORTBED 77-87	(1)	\$519.95
38-9845-T		BEDSIDE-COMPLETE-RH	SHORTBED 77-87	(1)	\$519.95
38-9846-T		BEDSIDE-COMPLETE-LH	LongBED 73-76	(1)	\$679.95
38-9847-T		BEDSIDE-COMPLETE-RH	LongBED 73-76	(1)	\$679.95
38-9848-T		BEDSIDE-COMPLETE-LH	LongBED 77-87	(1)	\$679.95
38-9849-T		BEDSIDE-COMPLETE-RH	LongBED 77-87	(1)	\$679.95
38-6602	(5)	STAKE POCKET-FRONT-LH	STEPSIDE 73-87	(1)	\$79.95
38-6603	(6)	STAKE POCKET-FRONT-RH	STEPSIDE 73-87	(1)	\$79.95
38-6724	(7)	STAKE POCKET-REAR-LH	STEPSIDE 73-76	(1)	\$89.95
38-6725	(8)	STAKE POCKET-REAR-RH	STEPSIDE 73-76	(1)	\$89.95
38-6726		STAKE POCKET-REAR-LH	STEPSIDE 77-87	(1)	\$99.95
38-6727		STAKE POCKET-REAR-RH	STEPSIDE 77-87	(1)	\$99.95

PART	ILL#	DESCRIPTION	APPLICATION	REQD	PRICE
1973-87 STD Cab 1/2 Ton, 3/4 Ton, 1 Ton					
38-9548-T	(9)	REAR FENDER-LH "A"	W/O FUEL HOLE 73-78	(1)	\$229.95
38-9547-T	(10)	REAR FENDER-RH	ROUND FUEL HOLE 73-78	(1)	\$229.95
38-9554-T		REAR FENDER-LH "A"	W/O FUEL HOLE 79-87	(1)	\$239.95
38-9555-T		REAR FENDER-RH	SQUARE FUEL HOLE 79-87	(1)	\$229.95
38-9557-T		REAR FENDER-RH	W/O FUEL HOLE 79-87	(1)	\$229.95
38-7277	(11)	CROSS SILL-REAR-WOOD BED	STEPSIDE 73-87	(1)	\$89.95*
38-6904	(12)	CROSS SILL-WOOD BED	STEPSIDE 73-87	(5)	\$29.95
38-7280	(13)	BED REINFORCEMENT STRIP	STEPSIDE 73-87	(AR)	\$27.95
38-9687	(14)	TAILGATE-REPRO W/CHEVROLET	STEPSIDE 73-87	(1)	\$259.95*
38-9639	(15)	TAILGATE-REPRO W/BOWTIE	STEPSIDE 73-87	(1)	\$249.95*
38-9361	(16)	TAILGATE-REPRO W/GMC	STEPSIDE 73-87	(1)	\$349.95*
38-9564	(17)	TAILGATE-REPRO "B"	PLAIN STEPSIDE 73-87	(1)	\$144.95*
38-6822	(18)	EXHAUST HEAT SHIELD	STEPSIDE 73-87	(1)	\$12.95
30-3836	(19)	CURL HOLE CAP SET-ALUM WITH O-RINGS	73-87	(1)	\$19.95

-T after a part number means that part must be shipped Truck Freight. The prepaid order will include a \$150.00 charge for delivery in the 48 contiguous United States. Orders outside of the 48 states will be quoted. Additional delivery time required.

Note: "A" Does not have spare tire dimple.

"B" Tailgate is produced from new tooling using OE quality 18-gauge steel as original.

1973-87 Stepside Weld-in Bed Rail End Cap Set

Bed Rail End Cap Set is made from 16-gauge steel and welds into place. Call or go online and order yours today.

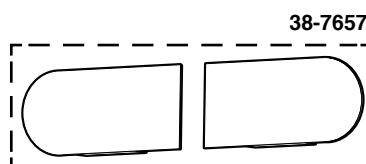

Before

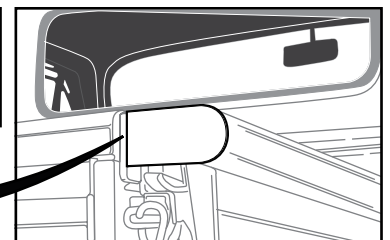

After

PART	DESCRIPTION	APPLICATION	REQD	PRICE
1973-87 STD Cab 1/2 Ton, 3/4 Ton, 1 Ton				
38-7657	BED RAIL END CAP SET	STEPSIDE 73-87	(1)	\$19.95

1973-87 Stepside Front End Panel Attachment

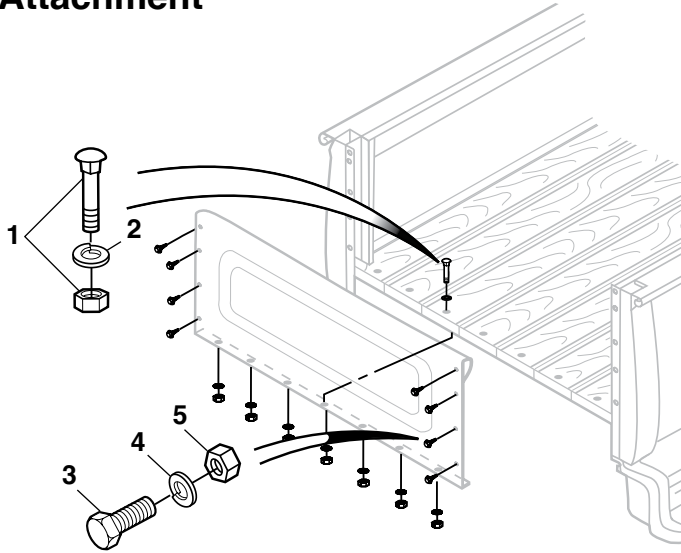

PART	ILL#	DESCRIPTION	APPLICATION	REQD	PRICE
1973-87 STD Cab 1/2 Ton, 3/4 Ton, 1 Ton					
30-0182		END PANEL HARDWARE KIT-45PC	STEPSIDE 73-87	(1)	\$9.95
40-0233-C	(1)	CARRIAGE BOLT W/NUT	STEPSIDE 73-87	(7)	\$9.95
30-0626	(2)	LOCK WASHER	STEPSIDE 73-87	(7)	\$0.35
30-0262	(3)	HEX BOLT	STEPSIDE 73-87	(8)	\$0.45
30-0626	(4)	LOCK WASHER	STEPSIDE 73-87	(8)	\$0.35
30-0845	(5)	HEX NUT	STEPSIDE 73-87	(8)	\$0.65

1973-87 Stepside Rear Fender Attachment

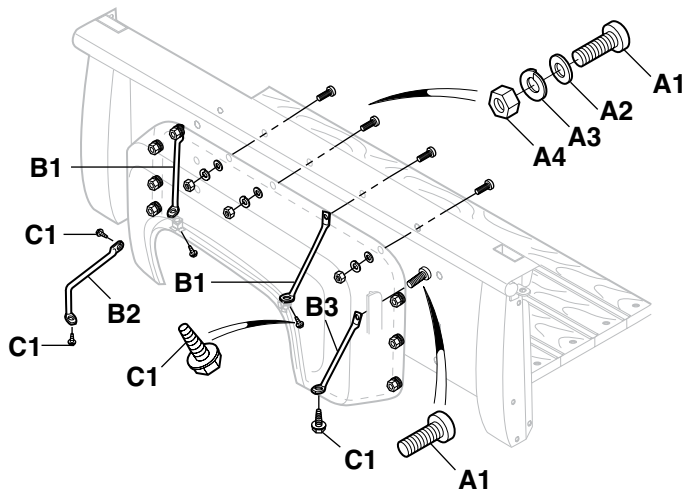

PART	ILL#	DESCRIPTION	APPLICATION	REQD	PRICE
1973-87 STD Cab 1/2 Ton, 3/4 Ton, 1 Ton					
30-0171		RR FENDER HARDWARE KIT-44PC	STEPSIDE 73-87	(2)	\$19.95
30-0534	(A1)	SCREW-PHILLIPS PAN HEAD	STEPSIDE 73-87	(24)	\$1.95
30-0707	(A2)	FLAT WASHER	STEPSIDE 73-87	(18)	\$0.35
30-0626	(A3)	LOCK WASHER	STEPSIDE 73-87	(18)	\$0.35
30-0845	(A4)	HEX NUT	STEPSIDE 73-87	(18)	\$0.65
38-7388	(B1)	FENDER BRACE-CENTER	STEPSIDE 73-87	(4)	\$12.95
38-7390	(B2)	FENDER BRACE-FRONT-LH	STEPSIDE 73-87	(1)	\$12.95
38-7391		FENDER BRACE-FRONT-RH	STEPSIDE 73-87	(1)	\$12.95
38-7382	(B3)	FENDER BRACE-REAR	STEPSIDE 73-87	(2)	\$6.95
30-0230	(C1)	BOLT W/WASHER	STEPSIDE 73-87	(10)	\$9.95

1973-87 Stepside Bed Step and Attachment

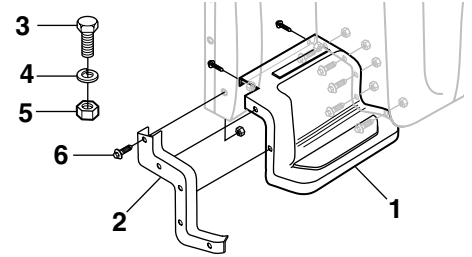

PART	ILL#	DESCRIPTION	APPLICATION	REQD	PRICE
1973-87 STD Cab 1/2 Ton, 3/4 Ton, 1 Ton					
30-0173		STEP HARDWARE KIT LONGBED	26PC 73-87	(2)	\$3.95
30-0172		STEP HARDWARE KIT SHORTBED	20PC 73-87	(2)	\$3.95
38-7240	(1)	BED STEP-LH	SHORTBED STEPSIDE 73-87	(1)	\$42.95
38-7241		BED STEP-RH	SHORTBED STEPSIDE 73-87	(1)	\$42.95
38-7370	(2)	BED STEP HANGER-LH	STEPSIDE 73-87	(1)	\$22.95
38-7371		BED STEP HANGER-RH	STEPSIDE 73-87	(1)	\$22.95
30-0262	(3)	HEX BOLT	STEPSIDE 73-87	(18)	\$0.45
30-0626	(4)	LOCK WASHER	STEPSIDE 73-87	(18)	\$0.35
30-0845	(5)	HEX NUT	STEPSIDE 73-87	(18)	\$0.65
30-0262	(3)	HEX BOLT	STEPSIDE 73-87	(14)	\$0.45
30-0626	(4)	LOCK WASHER	STEPSIDE 73-87	(14)	\$0.35
30-0845	(5)	HEX NUT	STEPSIDE 73-87	(14)	\$0.65
30-0230	(6)	HEX BOLT	STEPSIDE 73-87	(10)	\$9.95

1973-87 Stepside Bedside Attachment

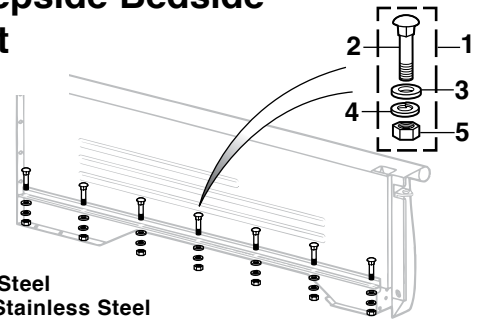

STL = Steel
SS = Stainless Steel
PSS = Polished Stainless Steel

Polished items in Bedside Hardware Kit are carriage bolt heads. Kits may differ from illustration depending on application.

PART	ILL#	DESCRIPTION	APPLICATION	REQD	PRICE
1973-87 STD Cab 1/2 Ton, 3/4 Ton, 1 Ton					
Shortbed					
30-0160	(1)	BEDSIDE HARDWARE KIT STL	28PC 73-87	(2)	\$9.95
30-0994		BEDSIDE HARDWARE KIT SS	28PC 73-87	(2)	\$19.95
30-0995		BEDSIDE HARDWARE KIT PSS	28PC 73-87	(2)	\$29.95
40-0200-C	(2)	CARRIAGE BOLT	SHORTBED 73-87	(14)	\$9.95
30-0287		CARRIAGE BOLT	SHORTBED 73-87	(14)	\$1.95
40-0636-C	(3)	FLAT WASHER	SHORTBED 73-87	(14)	\$0.35
30-0677		FLAT WASHER	SHORTBED 73-87	(14)	\$0.65
30-0626	(4)	LOCK WASHER	SHORTBED 73-87	(14)	\$0.35
30-0651		LOCK WASHER	SHORTBED 73-87	(14)	\$1.95
30-0845	(5)	HEX NUT	SHORTBED 73-87	(14)	\$0.65
30-0837		HEX NUT	SHORTBED 73-87	(14)	\$9.95
Longbed					
30-0161	(1)	BEDSIDE HARDWARE KIT STL	36PC 73-87	(2)	\$9.95
30-0996		BEDSIDE HARDWARE KIT SS	36PC 73-87	(2)	\$19.95
30-0997		BEDSIDE HARDWARE KIT PSS	36PC 73-87	(2)	\$29.95
40-0200-C	(2)	CARRIAGE BOLT	LONGBED 73-87	(18)	\$9.95
30-0287		CARRIAGE BOLT	LONGBED 73-87	(18)	\$1.95
40-0636-C	(3)	FLAT WASHER	LONGBED 73-87	(18)	\$0.35
30-0677		FLAT WASHER	LONGBED 73-87	(18)	\$0.65
30-0626	(4)	LOCK WASHER	LONGBED 73-87	(18)	\$0.35
30-0651		LOCK WASHER	LONGBED 73-87	(18)	\$1.95
30-0845	(5)	HEX NUT	LONGBED 73-87	(18)	\$0.65
30-0837		HEX NUT	LONGBED 73-87	(18)	\$9.95

1973-87 Stepside Master Bed Kits ... Everything You Need for Bed Attachment

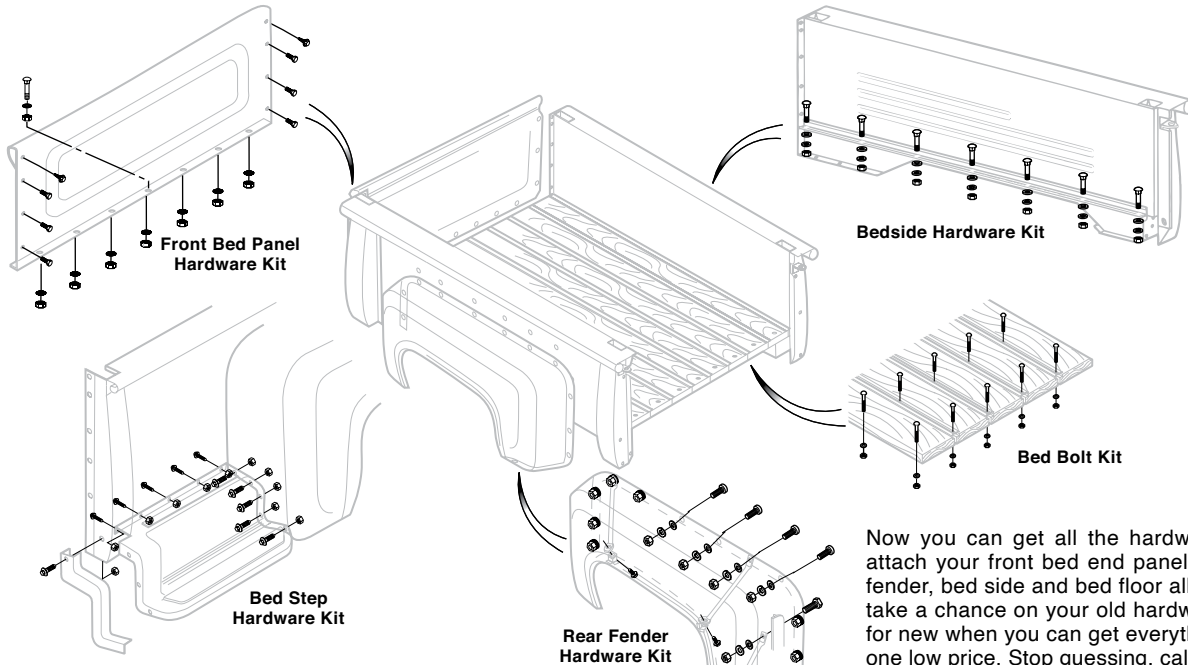

Now you can get all the hardware you need to attach your front bed end panel, step plate, rear fender, bed side and bed floor all in one box. Why take a chance on your old hardware or searching for new when you can get everything you need for one low price. Stop guessing, call or go online and order a Master Bed Hardware Kit today!

Master Bed Kits Contain:

- 1 Front Bed Panel Hardware Kit
- 2 Bed Step Hardware Kits
- 2 Rear Fender Hardware Kits
- 1 Bed Bolt Kit
- 2 Bedside Hardware Kits
- 1 Bed To Frame Hardware Kit

PART	DESCRIPTION	APPLICATION	REQD	PRICE
1973-87 STD Cab 1/2 Ton, 3/4 Ton, 1 Ton				
30-0155	MASTER BED HARDWARE KIT-487PC	SHORTBED 73-87	(1)	\$54.95
30-0156	MASTER BED HARDWARE KIT-555PC	LongBED 73-87	(1)	\$74.95

1973-87 Stepside Bed Wood Kits

*After the sell price means Oversize Part Charge. Your order will incur a charge of \$20.00 for each oversized part. Due to packing and/or transportation requirements, please allow additional time for delivery. Oversized Parts are not available for air delivery.

Kits may differ from illustration depending on application.

STL = Steel
SS = Stainless Steel
PSS = Polished Stainless Steel

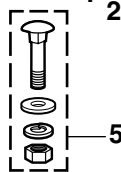

Bed Wood Kits are unfinished and do not come with pre-drilled holes. Washers should be countersunk when installed. All Bed Strip Kits and Angle Strip Sets are pre-cut to fit and include pre-punched square holes. Hardware is not included and must be purchased separately.

Angle Covers bolt directly over the existing angle strip, allowing you to renew the appearance of your angle strips without removing the old ones. Holes are not pre-punched.

Polished Items in Bed Bolt Kits are Carriage Bolt Heads.

Deluxe Polishing Kit
See Page 215

PART	ILL#	DESCRIPTION	APPLICATION	REQD	PRICE	PART	ILL#	DESCRIPTION	APPLICATION	REQD	PRICE
1973-87 STD Cab 1/2 Ton, 3/4 Ton, 1 Ton						1973-87 STD Cab 1/2 Ton, 3/4 Ton, 1 Ton					
Shortbed						Longbed					
38-7127	(1)	BED WOOD KIT	OAK 7PC SHORTBED	73-87 (1)	\$369.95*	38-7128	(1)	BED WOOD KIT	OAK 7PC LONGBED	73-87 (1)	\$419.95*
38-7278	(2)	BED STRIP KIT	STL 6PC SHORTBED	73-87 (1)	\$39.95	38-7279	(2)	BED STRIP KIT	STL 6PC LONGBED	73-87 (1)	\$39.95*
38-7300		BED STRIP KIT	SS 6PC SHORTBED	73-87 (1)	\$84.95	38-7301		BED STRIP KIT	SS 6PC LONGBED	73-87 (1)	\$129.95*
38-7565		BED STRIP KIT	PSS 6PC SHORTBED	73-87 (1)	\$129.95	38-7588		BED STRIP KIT	PSS 6PC LONGBED	73-87 (1)	\$139.95*
38-7292	(3)	BED WEAR STRIP-77"	STL "A" SHORTBED	73-87 (AR)	\$10.95	38-7286	(3)	BED WEAR STRIP-97"	STL "A" LONGBED	73-87 (AR)	\$8.95*
38-7550		BED WEAR STRIP-77"	SS "A" SHORTBED	73-87 (AR)	\$16.95	38-7551		BED WEAR STRIP-97"	SS "A" LONGBED	73-87 (AR)	\$19.95*
38-7555		BED WEAR STRIP-77"	PSS "A" SHORTBED	73-87 (AR)	\$23.95	38-7556		BED WEAR STRIP-97"	PSS "A" LONGBED	73-87 (AR)	\$22.95*
38-7688	(4)	ANGLE STRIP SET	STL 2PC SHORTBED	73-87 (1)	\$29.95	38-7701	(4)	ANGLE STRIP SET	STL 2PC LONGBED	73-87 (1)	\$34.95*
38-7693		ANGLE STRIP SET	SS 2PC SHORTBED	73-87 (1)	\$49.95	38-7709		ANGLE STRIP SET	SS 2PC LONGBED	73-87 (1)	\$69.95*
38-7664		ANGLE STRIP SET	PSS 2PC SHORTBED	73-87 (1)	\$59.95	38-7677		ANGLE STRIP SET	PSS 2PC LONGBED	73-87 (1)	\$64.95*
38-7680		ANGLE STRIP COVER	STL "A" SHORTBED	73-87 (2)	\$14.95	38-7681		ANGLE STRIP COVER	STL "A" LONGBED	73-87 (2)	\$14.95*
38-7682		ANGLE STRIP COVER	SS "A" SHORTBED	73-87 (2)	\$24.95	38-7683		ANGLE STRIP COVER	SS "A" LONGBED	73-87 (2)	\$29.95*
38-7665		ANGLE STRIP COVER	PSS "A" SHORTBED	73-87 (2)	\$29.95	38-7678		ANGLE STRIP COVER	PSS "A" LONGBED	73-87 (2)	\$29.95*
30-0020	(5)	BED BOLT KIT-218PC	STL SHORTBED	73-87 (1)	\$29.95	30-0023	(5)	BED BOLT KIT-258PC	STL LONGBED	73-87 (1)	\$21.95
30-0028		BED BOLT KIT-218PC	SS SHORTBED	73-87 (1)	\$49.95	30-0027		BED BOLT KIT-258PC	SS LONGBED	73-87 (1)	\$39.95
30-1080		BED BOLT KIT-218PC	PSS SHORTBED	73-87 (1)	\$94.95	30-1085		BED BOLT KIT-258PC	PSS LONGBED	73-87 (1)	\$79.95

Note: "A" Used under bed strips where no crossmember is located.



Kevin Tetz Paintucation DVDs



Color Sanding & Buffing: Explains what to do after the paint is dry and shows the difference between a "show" finish and a daily driver finish. Run repair techniques are shown in detail, as well as reviving old paint. Shows updated techniques using state-of-the-art compounds and pneumatic sanding systems designed to take the labor out of achieving a show-quality paint finish. 65 minutes

PART	DESCRIPTION	PRICE
38-0349	DVD-COLOR SANDING&BUFFING	\$36.95

Body Panel Replacement: Includes five different panel replacement projects covering welding sheet metal, gapping panels, "old school" leading, door skinning, partial panels, full quarter panel replacement, new sheet metal fitment, metal finishing and the latest panel adhesive. Double-sided DVD. 150 minutes

PART	DESCRIPTION	PRICE
38-0346	DVD-BODY PANEL REPLACEMENT	\$36.95

Paintucation DVD Set: Contains all five Paintucation DVDs to help you repair and restore your vehicle's body from start to finish.

PART	DESCRIPTION	PRICE
38-0448	PAINTUCATION DVD SET	\$179.95

Body Shop Basics: Provides fundamental information about basic tool selection, simple dent repair, blending colors, gun technique, proper safety techniques and surface defect repair. 90 minutes

PART	DESCRIPTION	PRICE
38-0347	DVD-BODY SHOP BASICS	\$36.95

Metal Prep & Rust Repair: Demonstrates stripping metal with chemicals and sanders and illustrates fixing a rust patch from start to finish. Metal finishing and body filler techniques are shown, as well as surface rust removal, conversion and primer application. 75 minutes

PART	DESCRIPTION	PRICE
38-0348	DVD-METAL PREP&RUST REPAIR	\$36.95

Paint Your Own Truck: Instruction on proper paint gun techniques, panel alignment secrets, surface rust removal and application tips for fillers, primers and paints. Learn how to apply two-tone paint jobs, demonstrated in simple steps with detailed masking tips and tricks that yield professional results. 240 minutes.

PART	DESCRIPTION	PRICE
38-0449	DVD PAINT YOUR OWN TRUCK	\$36.95

Tie Down Anchors ... Easy to Use In and Out



38-3237

38-3238

Tie Down Anchors install and uninstall in minutes with no tools required. Insert heavy-duty Tie Down Anchor into stake pocket hole and turn the eyebolt to expand the rubber block. Two loop styles to choose from: chromium-plated loop #38-3237 or standard zinc-plated loop #38-3238. Both styles have metal top plates and a rubber liner underneath to protect the truck's finish. Sold individually.

PART	DESCRIPTION	APPLICATION	REQD	PRICE
38-3237	TIE DOWN ANCHOR-CHROME LOOP	CHEVY GMC 73-89	(AR)	\$6.95
38-3238	TIE DOWN ANCHOR-ZINC LOOP	CHEVY GMC 73-89	(AR)	\$4.95



These heavy-duty, steel anchor points have a unique "C" clamp design allowing installation where needed; just clamp to bed rail and secure the load. Point and plate are vinyl coated and will not rust or scratch the truck's finish. Can be used with "under the rail" style bed liners.

PART	DESCRIPTION	PRICE
38-3239	MOVABLE ANCHOR POINT	\$5.95

1973-87 Tailgate Chain Set



30-3017

SS = Stainless Steel

Chrome Tailgate Chain shown with clear chain covering, sold separately; see page 25.

PART	DESCRIPTION	APPLICATION	REQD	PRICE
	1973-87 STD Cab 1/2 Ton, 3/4 Ton, 1 Ton			
30-3017	TAILGATE CHAIN SET-CHROME	STEPSIDE 73-87	(1)	\$39.95
30-3014	TAILGATE CHAIN SET-SS	STEPSIDE 73-87	(1)	\$59.95

1973-87 Stepside Tailgate Latch Kit

Stepside Universal Tailgate Latch Kit utilizes modern rotary latches and black vinyl wrapped tailgate support cables in a one-piece design to provide simple and smooth tailgate operation.

Kit can be bolted on or welded on any single wall tailgate. Drilling is required for bolt-on application. Some welding is required on double wall tailgates. Paint to match the color of your truck. Mounting brackets, hardware and illustrated instructions included.



38-3048

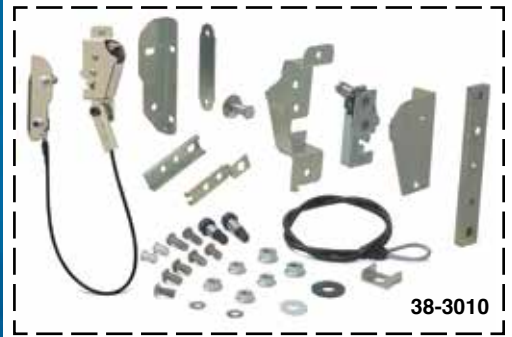

38-3010

PART	DESCRIPTION	APPLICATION	REQD	PRICE
1973-87 STD Cab 1/2 Ton & 3/4 Ton				
38-3010	UNIVERSAL TAILGATE LATCH KIT	STEPSIDE 73-87	(1)	\$179.95
38-3048	REPLACEMENT SUPPORT CABLE SET	STEPSIDE 73-87	(1)	\$29.95

1973-87 Hidden Tailgate Latch Kit

Hidden Tailgate Latch Kit has spring-loaded locking pins which are contained in your choice of plain or stainless steel housings that are concealed inside of the upper edge of the tailgate, eliminating the bulk, noise and paint chips associated with stock tailgate chains.



38-3024

Installation requires mounting holes to be drilled in the tailgate. Includes easy-to-follow, fully illustrated instructions. Call or go online and order yours today!

PART	DESCRIPTION	REQD	PRICE
1973-87 STD Cab 1/2 Ton & 3/4 Ton			
38-3024	HIDDEN TAILGATE LATCH KIT-PLAIN	(1)	\$39.95
38-3025	HIDDEN TAILGATE LATCH KIT-SS	(1)	\$49.95

1973-87 Tailgate Check Strap Kit

Tailgate Check Strap Kit perfectly complements the Hidden Tailgate Latch Kit. Check straps feature 5/8" wide woven nylon webbing with stainless steel end fittings for a worry-free way to hold the tailgate open. Kit includes two straps, stainless steel hardware and instructions.



PART	DESCRIPTION	APPLICATION	REQD	PRICE
1973-87 STD Cab 1/2 Ton & 3/4 Ton				
38-3017	TAILGATE CHECK STRAP KIT	STEPSIDE 73-87	(1)	\$59.95

Tuff Truck Bag

Tuff Truck Bag is heavy-duty to withstand the elements for all-season cargo protection yet lightweight and collapsible to allow for easy storage when not in use. Tuff Truck Bag can be set up and loaded into any truck bed within minutes, unlike the time required for a camper shell or tonneau cover installation.

- Made from weatherproof, waterproof, non-breathable PVC material with heat fusion epoxy sealed seams along all edges.
- Heavy-duty, commercial-grade zipper and waterproof PVC triple-fold flap that covers the zipper.
- Heavy-duty metal rings in all four bag corners (top and bottom) to retain the bag to the truck.
- Includes storage tote bag and four adjustable bungee cords.
- Provides 26 cubic feet (40"x 50"x 22") of waterproof storage for any truck bed.
- Can be used alone or in addition to existing storage boxes.



PART	DESCRIPTION	REQD	PRICE
38-3058	TUFF TRUCK BAG-BLACK	(1)	\$169.95

3-in-1 Truck Ties

Tested to -20°F and 165°F, these 3-in-1 Truck Ties are made in the USA from durable nylon plastic and are designed to fit into the stake pockets of your truck in three different ways: by installing with the ring side facing the truck bed so multiple cargo straps can be used; with the cleat side facing the truck bed to keep tension in the rope each time it is looped around the tie; or by covering the load with a tarp over the stake pockets and inserting the truck ties into the stake pockets over the tarp (rated for highway speeds).



37-7496

Ties can be installed and removed with no drilling or modifications necessary.

PART	DESCRIPTION	APPLICATION	REQD	PRICE
37-7496	3-IN-1 TRUCK TIES-PAIR	FLEETSIDE	(AR)	\$20.95



1973-87 Stepside Shortbed Tonneau Cover ... Velcro for Easy Installation and Removal

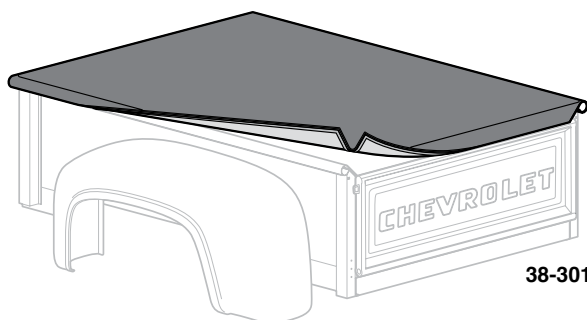

38-3019



Durable and easy to use, Tonneau Cover is installed over the truck's bed using Velcro. The Velcro covers the full truck bed's perimeter. No drilling required. The "loop" is sewn to the Tonneau and the Velcro attaches to the bed with extra strong peel-and-stick adhesive.

Tonneau is designed to fit around and under the rolled sides and comes with a small tab at the back corners to seal the gap between the high outside edge and low rear gate.

PART	DESCRIPTION	APPLICATION	REQD	PRICE
1973-87 STD Cab 1/2 Ton & 3/4 Ton				
38-3019	VELCRO TONNEAU-BLACK	SHORTBED STEPSIDE 73-87	(1)	\$199.95
38-3028	REPLACEMENT VELCRO KIT-BED RAIL		(1)	\$26.95

1973-91 Tonneau Covers Save Gas and Protect Your Cargo



Tonneau Cover is made from heavy-duty vinyl attached to a black enameled aluminum frame which clamps to the truck's bed. No drilling needed. Frame does not attach to the tailgate so it can be opened as needed. Vinyl cover comes with a 10-year warranty and the frame has a lifetime warranty. Smooth, aerodynamic profile improves gas mileage by as much as 10%.

Tonneau Covers feature special reversible snaps, which allows adjustable tension to compensate for weather conditions. Position the snap stud low for a tight fit in hot weather or reverse the snap stud to high for looser fit in cold weather. Corners and snaps are backed with thick polymer. Strong and durable fiberglass reinforced nylon snaps will not break.

PART	DESCRIPTION	APPLICATION	REQD	PRICE
1973-87 STD Cab 1/2 Ton, 3/4 Ton, 1 Ton				
1973-89 Crew Cab 3/4 Ton • 1973-91 Crew Cab 1 Ton				
38-3036	TONNEAU COVER	SHORTBED FLEETSIDE 73-87	(1)	\$269.95*

*After the sell price means Oversize Part Charge. Your order will incur a charge of \$20.00 for each oversized part. Due to packing and/or transportation requirements, please allow additional time for delivery. Oversized Parts are not available for air delivery.



38-3068

The large, adjustable bows help keep rain and snow out and are easily removed and reinstalled when hauling bulky items. Locking corners allow easy removal of the tail rail to haul longer loads.

Hinged Tonneau Cover design enables full access to the bed without unsnapping the entire cover. Simply unlock the polymer covered locking handles and lift the tonneau cover. Aluminum frame features stainless steel and brass snaps and locking corners allowing easy removal. The quick release front hinge makes removal of the entire cover and frame easy; or if the frame cannot be left, roll up the vinyl cover and secure with the convenient straps, then remove the bows and tail rail to haul that bulky load.

PART	DESCRIPTION	APPLICATION	REQD	PRICE
1973-87 STD Cab 1/2 Ton, 3/4 Ton, 1 Ton				
1973-89 Crew Cab 3/4 Ton • 1973-91 Crew Cab 1 Ton				
38-3086	HINGED TONNEAU COVER	LONGBED FLEETSIDE 73-87	(1)	\$479.95*
38-3075	HINGED TONNEAU COVER	SHORTBED FLEETSIDE 73-87	(1)	\$429.95*
38-3086	HINGED TONNEAU COVER	LONGBED CREW CAB 88-91	(1)	\$479.95*
38-3068	REPLACEMENT LIFT SUPPORT		(2)	\$19.95

1973-89 Rail-Guards Provide Protection for Your Truck's Bed Rails



Rail-Guard is made of impact absorbing heavy-duty vinyl to protect your truck's bed rails. No drilling required. The full width 3M™ adhesive over the entire backside ensures maximum holding and means no condensation and dirt under the Rail-Guard. Can be used on running boards, rocker panels and in other applications where an attractive protection strip is needed.

Rail-Guard Set is a 22 foot roll of 3-3/4" wide vinyl for bedsides and tailgate with a 6 foot roll of 1" extrusion for the front bed panel. Tailgate Guard is a 6 foot roll of 3-3/4" material. Must be sized and cut to fit.

PART	DESCRIPTION	APPLICATION	REQD	PRICE
1973-87 STD Cab 1/2 Ton & 3/4 Ton				
1973-89 Crew Cab 3/4 Ton				
38-3202	VINYL RAIL-GUARD SET	CHEVY GMC	(1)	\$89.95
38-3200	VINYL TAILGATE GUARD	CHEVY GMC	(1)	\$16.95

1973-87 Sliding Rear Windows ... Easy Single Hand Access

Sliding Rear Windows are self-latching and the rocker design enables single hand operation to open or close window. Premium pile weatherstripping keeps elements out and provides smooth sliding operation. Contoured frame is designed for a secure fit and won't obstruct rear view. Glass is 1,000°F heat tempered and meets DOT and SAE specifications. Available in dark gray tinted windows.

PART	DESCRIPTION	APPLICATION	REQD	PRICE
1973-87 STD Cab 1/2 Ton, 3/4 Ton, 1 Ton				
38-4802	SLIDING REAR WINDOW-DARK GRAY	CHEVY GMC	(1)	\$229.95*
38-4806	LATCH ASSEMBLY-REPLACEMENT	"A" CHEVY GMC	(1)	\$9.95

Note: "A" Fits sliding rear windows listed above only.



Sliding rear windows feature a four-panel, black frame design with a 19-3/8" x 12" opening size. Cab to rear window seal is sold separately, see page 65.

* Or ** after the sell price means your order will incur an Oversize Part Charge for each oversized part. * Means extra charge will be \$20. ** Means extra charge will be \$50. Due to packing and/or transportation requirements, please allow additional time for delivery. Oversized Parts are not available for air delivery.

1973-91 Bed Mat and Tailgate Mat Protect Your Truck

**Limited Lifetime
Warranty**

This rugged, virtually indestructible Bed Mat is made with 3/8" thick cord-reinforced rubber for optimum tear strength and protects the truck's bed against dents, scratches, chemical spills and shifting loads. Also available is the Tailgate Mat made from the same durable cord-reinforced rubber as the Bed Mat to protect against dents and scratches. Both Mats can be easily installed and removed. Requires minimal maintenance; cleanup is easy with soap and water.

The smooth, raised ribs running lengthwise ease loading and unloading; and the knobby underside promotes aeration and drainage to keep the truck's bed dry. A raised border around the perimeter of the mat improves appearance and definition. This is a custom molded mat with no trimming necessary. Tailgate mat includes mounting hardware.

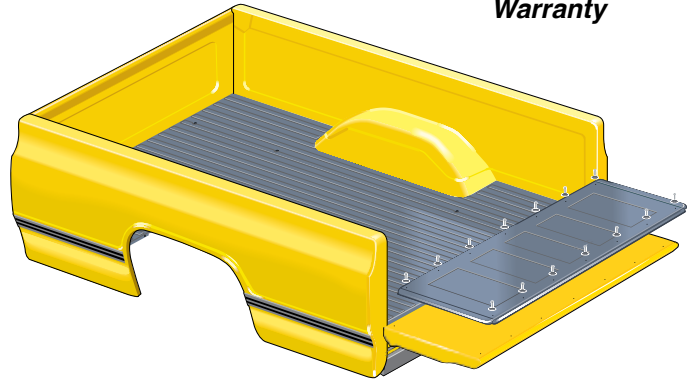

PART	DESCRIPTION	APPLICATION	REQD	PRICE
1973-87 STD Cab 1/2 Ton, 3/4 Ton, 1 Ton				
1973-89 Crew Cab 3/4 Ton • 1973-91 Crew Cab 1 Ton				
38-3001	HEAVY WEIGHT BED MAT	LONGBED FLEETSIDE 73-87	(1)	\$104.95*
38-3001	HEAVY WEIGHT BED MAT	LONGBED CREW CAB 88-91	(1)	\$104.95*

* After the sell price means Oversize Part Charge. Your order will incur a charge of \$20.00 for each oversized part. Due to packing and/or transportation requirements, please allow additional time for delivery. Oversized Parts are not available for air delivery.

PART	DESCRIPTION	APPLICATION	REQD	PRICE
1973-87 STD Cab 1/2 Ton, 3/4 Ton, 1 Ton				
1973-89 Crew Cab 3/4 Ton • 1973-91 Crew Cab 1 Ton				
38-3003	HEAVY WEIGHT TAILGATE MAT	FLEETSIDE 73-87	(1)	\$49.95
38-3003	HEAVY WEIGHT TAILGATE MAT	CREW CAB 88-91	(1)	\$49.95

1973-87 Bed Caps Protect with Quality and Style

Bed caps protect your bed rails with quality and style. Cover damaged rails or protect that new paint job from nicks and scratches. Installs easily with 3M™ tape, included.

PART	DESCRIPTION	APPLICATION	REQD	PRICE
1973-87 STD Cab 1/2 Ton, 3/4 Ton, 1 Ton				
Polished Stainless Steel Bed Caps				
37-7181	FRONT BED PANEL CAP-STAINLESS	FLEETSIDE 73-87	(1)	\$29.95
37-7161	TAILGATE CAP-STAINLESS	FLEETSIDE 81-87	(1)	\$29.95
37-7182	FRONT BED PANEL CAP-STAINLESS	STEPSIDE 73-87	(1)	\$30.95
37-7120	BEDRAIL CAP SET-STAINLESS	STEPSIDE 73-87	(1)	\$92.95*
37-7164	TAILGATE CAP-STAINLESS	STEPSIDE 73-87	(1)	\$30.95
Aluminum Diamond Plate Bed Caps				
37-7191	FRONT BED PANEL CAP-DIAMOND	FLEETSIDE 73-87	(1)	\$31.95
37-7143	BEDRAIL CAP SET-DIAMOND LONGBED	FLEETSIDE 73-87	(1)	\$109.95*
37-7131	BEDRAIL CAP SET-DIAMOND SHORTBED	FLEETSIDE 73-87	(1)	\$99.95*
37-7171	TAILGATE CAP-DIAMOND	FLEETSIDE 81-87	(1)	\$31.95
37-7150	BEDRAIL CAP SET-DIAMOND	STEPSIDE 73-87	(1)	\$99.95*



Available in Polished Stainless Steel or Aluminum Diamond Plate. Bedrail Caps do not have holes for stake pockets.

* Or ** after the sell price means your order will incur an Oversize Part Charge for each oversized part. * Means extra charge will be \$20. ** Means extra charge will be \$50. Due to packing and/or transportation requirements, please allow additional time for delivery. Oversized Parts are not available for air delivery.

1973-91 Exterior Rubber Parts

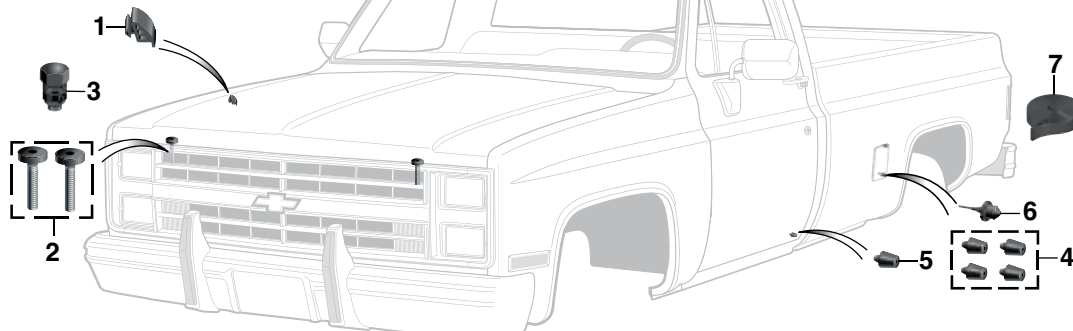

PART	ILL#	DESCRIPTION	APPLICATION	REQD	PRICE
1973-87 STD Cab 1/2 Ton, 3/4 Ton, 1 Ton 1973-89 Crew Cab 3/4 Ton • 1973-91 Crew Cab 1 Ton					
30-1822	(1)	HOOD BUMPER-SIDE	CHEVY GMC 73-87	(6)	\$1.95
30-1824	(2)	HOOD BUMPER SET-FRONT	CHEVY GMC 73-81	(1)	\$5.95
30-1826	(3)	HOOD BUMPER-FRONT	CHEVY GMC 82-87	(2)	\$1.95
30-1803	(4)	DOOR BUMPER SET-4PC	CREW CAB 73-91	(1)	\$4.95

PART	ILL#	DESCRIPTION	APPLICATION	REQD	PRICE
1973-87 STD Cab 1/2 Ton, 3/4 Ton, 1 Ton 1973-89 Crew Cab 3/4 Ton • 1973-91 Crew Cab 1 Ton					
30-1820	(5)	DOOR BUMPER	CHEVY GMC 73-87	(2)	\$1.25
30-1820		DOOR BUMPER	CREW CAB 73-91	(4)	\$1.25
30-1840	(6)	FUEL DOOR BUMPER	CHEVY GMC 79-87	(AR)	\$1.99
38-7460	(7)	BODY TO FRAME WEBBING 30FT	CHEVY GMC 73-87	(1)	\$24.95

1973-91 Fleetside Tailgate Bumpers



Tailgate Parts
See Pages 23 & 25

PART	ILL#	DESCRIPTION	APPLICATION	REQD	PRICE
1973-87 STD Cab 1/2 Ton, 3/4 Ton, 1 Ton 1973-89 Crew Cab 3/4 Ton • 1973-91 Crew Cab 1 Ton					
30-1810	(1)	TAILGATE BUMPER-UPPER	CHEVY GMC 73-80	(2)	\$2.95
30-1815	(2)	TAILGATE BUMPER-UPPER	CHEVY GMC 81-87	(2)	\$4.95
30-0414	(3)	SCREW	CHEVY GMC 81-87	(2)	\$.95
30-1811	(4)	TAILGATE BUMPER-LOWER	CHEVY GMC 73-87	(2)	\$2.95
30-0506	(5)	SCREW	CHEVY GMC 73-87	(2)	\$.30

Tailgate Sealer

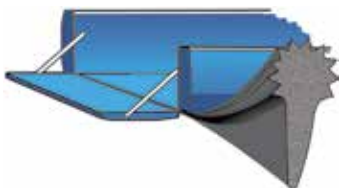

Tailgate Sealer keeps out water, dirt, wind and exhaust fumes. Excellent for use with camper shells and tonneaus. Made from high-quality EDPM rubber with easy peel-and-stick installation.

PART	DESCRIPTION	PRICE
38-3203	TAILGATE SEALER	\$14.95

1973-80 Paint Reseal Kit

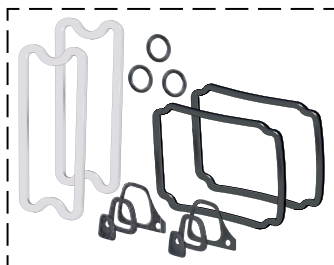

This Paint Reseal Kit contains all the gaskets you need to attach your lamps and handles to your freshly painted truck.

- 11 Piece Kit Contains the Following:
- Door Lock Cylinder Gaskets
 - Door Handle Pads
 - Parklight Gaskets
 - Tail Light Gaskets

PART	DESCRIPTION	APPLICATION	REQD	PRICE
1973-80 STD Cab 1/2 Ton, 3/4 Ton, 1 Ton 1973-80 Crew Cab 3/4 Ton • 1973-80 Crew Cab 1 Ton				
38-5428	PAINT RESEAL KIT-11PC	CHEVY GMC 73-80	(1)	\$11.95

Body Gap Filler Set

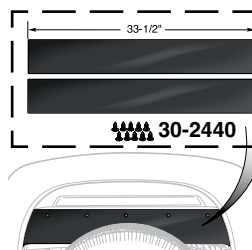

Body Gap Filler Set covers the gap between the frame and the bed of the truck. Body Gap Filler Set creates a clean backdrop for your wheels and is also used to cover the opening created by a body lift kit. Made from 3/16" thick industrial rubber, each piece measures 33-1/2" long by 4-3/4" wide and must be sized and cut to fit. Drilling is required for installation. Mounting hardware and installation instructions are included.

PART	DESCRIPTION	APPLICATION	REQD	PRICE
1973-87 STD Cab 1/2 Ton, 3/4 Ton, 1 Ton 1973-89 Crew Cab 3/4 Ton • 1973-91 Crew Cab 1 Ton				
30-2440	BODY GAP FILLER SET-REAR	FLEETSIDE	(1)	\$19.95

Double Black Film Kit

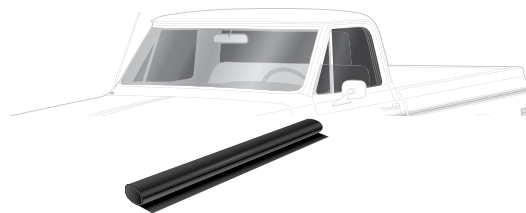

Easy-to-install Double Black Film Kit with self-adhesive backing measures 20" x 60", makes glass more shatter resistant and offers maximum protection from the sun while only allowing a 5% light transmission.

Check state and local laws before ordering.

PART	DESCRIPTION	APPLICATION	REQD	PRICE
38-0270	DOUBLE BLACK WINDOW FILM KIT	20" X 60" ROLL		\$10.95

1973-91 Exterior Rubber Kits

Rear Window Rubber does not fit trucks with factory sliding window.

Kit Contents:

- 1 Hood to Cowl Seal
- 1 Windshield Seal
- 2 Front Door Weatherstrips
- 1 Rear Window Rubber

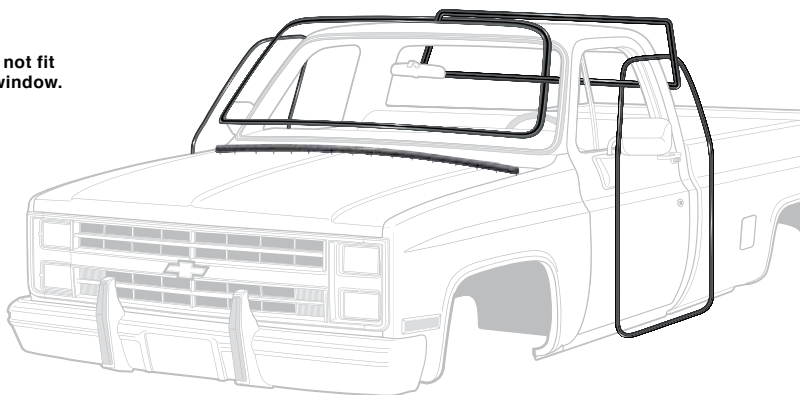

PART	DESCRIPTION	APPLICATION	REQD	PRICE
1973-87 STD Cab 1/2 Ton, 3/4 Ton, 1 Ton				
1973-89 Crew Cab 3/4 Ton • 1973-91 Crew Cab 1 Ton				
38-6240	EXTERIOR RUBBER KIT	"A" CHEVY GMC 73-80	(1)	\$129.95
38-6241	EXTERIOR RUBBER KIT	"B" CHEVY GMC 73-80	(1)	\$139.95
38-6242	EXTERIOR RUBBER KIT	"C" CHEVY GMC 73-80	(1)	\$129.95

Note: "A" Standard windshield and rear window rubber without trim.
 "B" Custom windshield and rear window rubber with chrome trim.
 "C" Custom windshield rubber with black trim and Custom rear window rubber without trim.

Standard Rubber Seals do not have a groove for trim.
 Custom Rubber Seals do have a groove for trim.

PART	DESCRIPTION	APPLICATION	REQD	PRICE
1973-87 STD Cab 1/2 Ton, 3/4 Ton, 1 Ton				
1973-89 Crew Cab 3/4 Ton • 1973-91 Crew Cab 1 Ton				
38-6243	EXTERIOR RUBBER KIT	"A" CHEVY GMC 81-87	(1)	\$114.95
38-6244	EXTERIOR RUBBER KIT	"B" CHEVY GMC 81-87	(1)	\$159.95
38-6245	EXTERIOR RUBBER KIT	"C" CHEVY GMC 81-87	(1)	\$144.95

1973-91 Exterior Rubber ... Windshield, Hood, Door and Rear Window

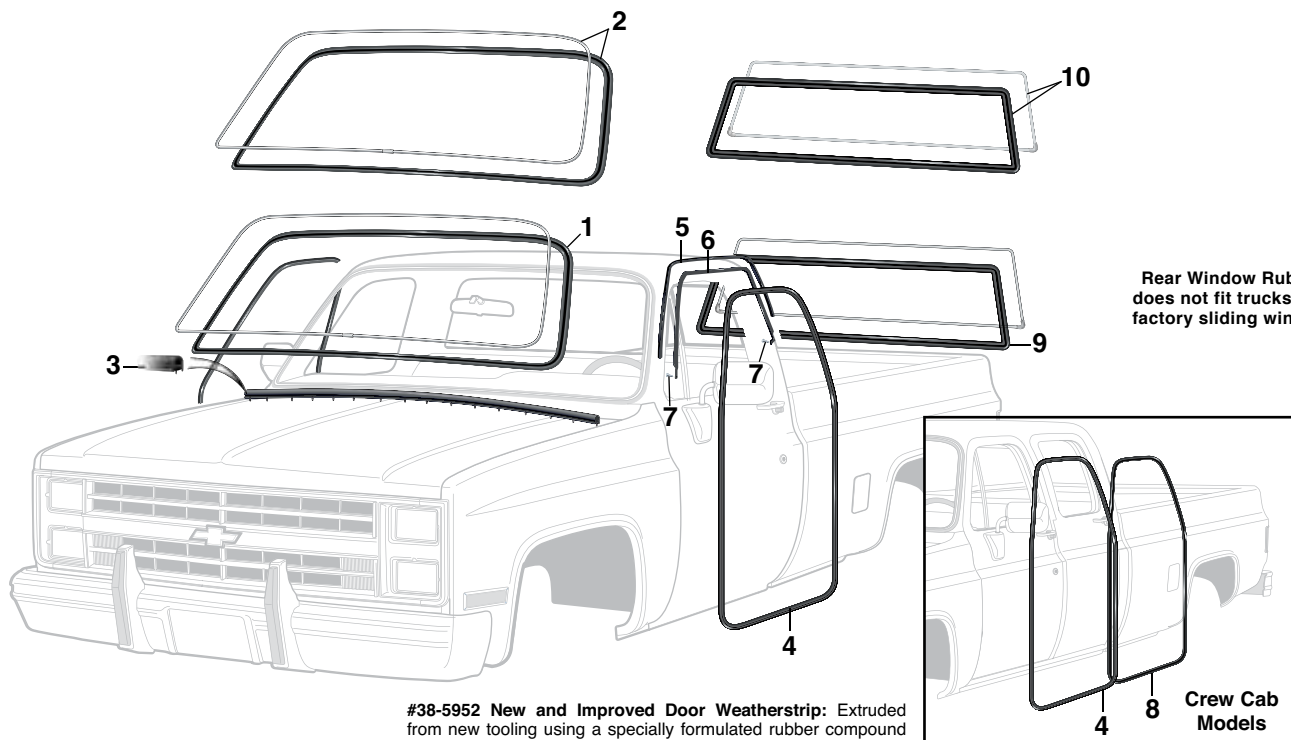

Rear Window Rubber does not fit trucks with factory sliding window.

#38-5952 New and Improved Door Weatherstrip: Extruded from new tooling using a specially formulated rubber compound which compresses easier to form an airtight and leak-proof seal.

Standard Rubber Seals do not have a groove for trim.
 Custom Rubber Seals do have a groove for trim.

PART	ILL#	DESCRIPTION	APPLICATION	REQD	PRICE
1973-87 STD Cab 1/2 Ton, 3/4 Ton, 1 Ton					
1973-89 Crew Cab 3/4 Ton • 1973-91 Crew Cab 1 Ton					
38-5911	(1)	WINDSHIELD RUBBER-STANDARD	CHEVY GMC 73-87	(1)	\$39.95
38-5900		WINDSHIELD RUBBER-CUSTOM	CHEVY GMC 73-87	(1)	\$39.95
38-5913	(2)	RUBBER KIT W/CHROME TRIM	CHEVY GMC 73-87	(1)	\$44.95
38-5915		RUBBER KIT W/BLACK TRIM	CHEVY GMC 73-87	(1)	\$39.95
38-7408	(3)	HOOD TO COWL SEAL	CHEVY GMC 73-80	(1)	\$10.95
38-7405		HOOD TO COWL SEAL	CHEVY GMC 81-87	(1)	\$12.95
38-5952	(4)	DOOR WEATHERSTRIP-ON CAB	CHEVY GMC 73-87	(2)	\$26.95
38-6947	(5)	DOOR WEATHERSTRIP-ONDOOR	CHEVY GMC 73-78	(2)	\$9.95
38-6948	(6)	DOOR WEATHERSTRIP-ONDOOR-LH	CHEVY GMC 79-81	(1)	\$16.95
38-6949		DOOR WEATHERSTRIP-ONDOOR-RH	CHEVY GMC 79-81	(1)	\$16.95
30-0592	(7)	SCREW-WEATHERSTRIP	CHEVY GMC 79-81	(4)	\$5.00
38-5952	(8)	REAR DOOR WEATHERSTRIP-BODY	CREW CAB 73-78	(2)	\$26.95
38-6988		REAR DOOR WEATHERSTRIP-BODY	CREW CAB 79-91	(2)	\$24.95
38-5917	(9)	REAR WINDOW RUBBER-STD	CHEVY GMC 73-87	(1)	\$29.95
38-5919		REAR WINDOW RUBBER-CUSTOM	CHEVY GMC 73-87	(1)	\$39.95
38-6007	(10)	RUBBER KIT W/CHROME TRIM	CHEVY GMC 73-87	(1)	\$49.95

1973-78 Grille Molding

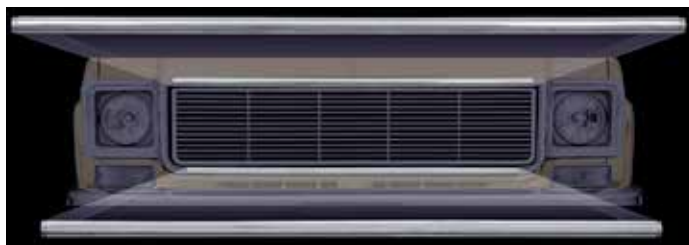

All Necessary Mounting Hardware is Included with Grille Molding

PART	ILL#	DESCRIPTION	APPLICATION	REQD	PRICE
1973-78 STD Cab 1/2 Ton, 3/4 Ton, 1 Ton					
1973-78 Crew Cab 3/4 Ton • 1973-78 Crew Cab 1 Ton					
38-8756	(1)	GRILLE MOLDING KIT	CHEVY GMC 73-78	(1)	\$29.95
38-3962	(2)	MOLDING-UPPER	CHEVY GMC 73-78	(1)	\$19.95
38-3960	(3)	MOLDING-LOWER	CHEVY GMC 73-78	(1)	\$19.95
30-0809	(4)	NUT-MOLDING	CHEVY GMC 73-78 (AR)		\$.49

1979-80 Grille Molding

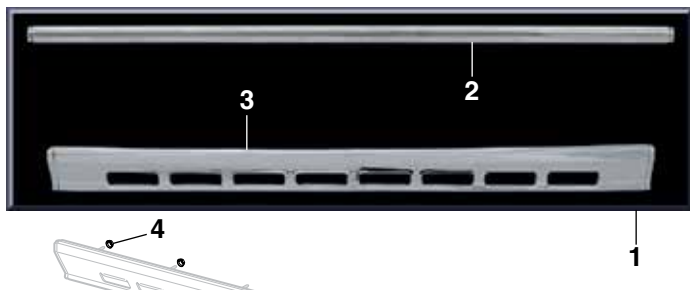

All Necessary Mounting Hardware is Included with Grille Molding

PART	ILL#	DESCRIPTION	APPLICATION	REQD	PRICE
1979-80 STD Cab 1/2 Ton, 3/4 Ton, 1 Ton					
1979-80 Crew Cab 3/4 Ton • 1979-80 Crew Cab 1 Ton					
38-8757	(1)	GRILLE MOLDING KIT	CHEVY GMC 79-80	(1)	\$34.95
38-3963	(2)	MOLDING-UPPER	CHEVY GMC 79-80	(1)	\$16.95
38-3961	(3)	MOLDING-LOWER	CHEVY GMC 79-80	(1)	\$29.95
30-0809	(4)	NUT-MOLDING	CHEVY GMC 79-80 (AR)		\$.49

1981-82 Grille Molding

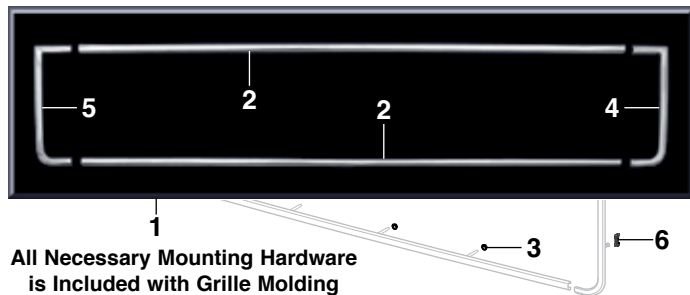

All Necessary Mounting Hardware is Included with Grille Molding

PART	ILL#	DESCRIPTION	APPLICATION	REQD	PRICE
1981-82 STD Cab 1/2 Ton, 3/4 Ton, 1 Ton					
1981-82 Crew Cab 3/4 Ton • 1981-82 Crew Cab 1 Ton					
38-8758	(1)	GRILLE MOLDING KIT W/O CLIPS	CHEVY GMC 81-82	(1)	\$64.95
38-3354	(2)	MOLDING-UPPER & LOWER	CHEVY GMC 81-82	(2)	\$19.95
30-0809	(3)	NUT-MOLDING	CHEVY GMC 81-82 (AR)		\$.49
38-3270	(4)	MOLDING-SIDE-LH	CHEVY GMC 81-82	(1)	\$19.95
38-3271	(5)	MOLDING-SIDE-RH	CHEVY GMC 81-82	(1)	\$19.95
30-0871	(6)	CLIP-MOLDING	CHEVY GMC 81-82	(4)	\$1.95

1983-91 Grille Molding

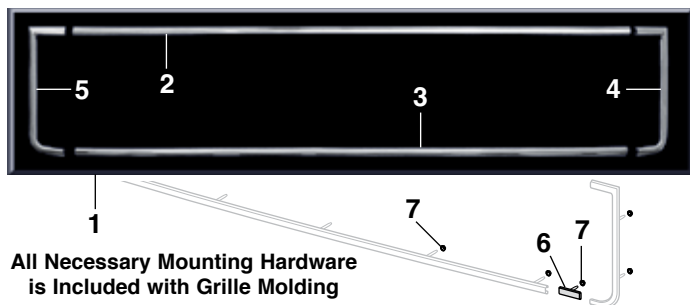

All Necessary Mounting Hardware is Included with Grille Molding

PART	ILL#	DESCRIPTION	APPLICATION	REQD	PRICE
1983-87 STD Cab 1/2 Ton, 3/4 Ton, 1 Ton					
1983-88 Crew Cab 3/4 Ton • 1983-91 Crew Cab 1 Ton					
38-8759	(1)	GRILLE MOLDING KIT	CHEVY GMC 83-87	(1)	\$69.95
38-8759	(1)	GRILLE MOLDING KIT	CREW CAB 88	(1)	\$69.95
38-7001	(2)	MOLDING-UPPER	CHEVY GMC 83-87	(1)	\$12.95
38-7002	(3)	MOLDING-LOWER	CHEVY GMC 83-87	(1)	\$14.95
38-7004	(4)	MOLDING-SIDE-LH	CHEVY GMC 83-87	(1)	\$19.95
38-7005	(5)	MOLDING-SIDE-RH	CHEVY GMC 83-87	(1)	\$19.95
30-0896	(6)	MOLDING CLIP	CHEVY GMC 83-87	(4)	\$1.95
30-0809	(7)	NUT-MOLDING	CHEVY GMC 83-87 (AR)		\$.49

1973-80 Grille Mounting Components

Premium parts are produced from new tooling using 18-gauge, OE quality steel as original for strength and durability to outperform current collision damage quality parts. Professional EDP (Electro Deposit Primer) coating offers a smooth surface ready for prep and paint.

PART	ILL#	DESCRIPTION	APPLICATION	REQD	PRICE
1973-80 STD Cab 1/2 Ton, 3/4 Ton, 1 Ton					
1973-80 Crew Cab 3/4 Ton • 1973-80 Crew Cab 1 Ton					
32-2544-T	(1)	GRILLE/RAD SUPPORT-PREMIUM	CHEVY GMC 73-74	(1)	\$299.95
32-2545-T	(3)	GRILLE/RAD SUPPORT-PREMIUM	CHEVY GMC 75-79	(1)	\$299.95
32-2546-T	(4)	GRILLE/RAD SUPPORT-PREMIUM	CHEVY GMC 80	(1)	\$299.95

30-1585	(2)	SUPPORT W/GRILLE BRACKETS	CHEVY 73-74	(1)	\$69.95
38-7400	(3)	LOWER GRILLE PANEL "A"	CHEVY GMC 73-80	(1)	\$29.95*
38-7399	(4)	LOWER GRILLE PANEL "B"	CHEVY GMC 80	(1)	\$26.95*
30-0230	(5)	BOLT	CHEVY GMC 73-80 (AR)		\$.95

-T after a part number means that part must be shipped Truck Freight. The prepaid order will include a \$150.00 charge for delivery in the 48 contiguous United States. Orders outside of the 48 states will be quoted. Additional delivery time required.

*After the sell price means Oversize Part Charge. Your order will incur a charge of \$20.00 for each oversized part. Due to packing and/or transportation requirements, please allow additional time for delivery. Oversized Parts are not available for air delivery.

Note: "A" For 1980 models with round headlights.
"B" For 1980 models with rectangular headlights.

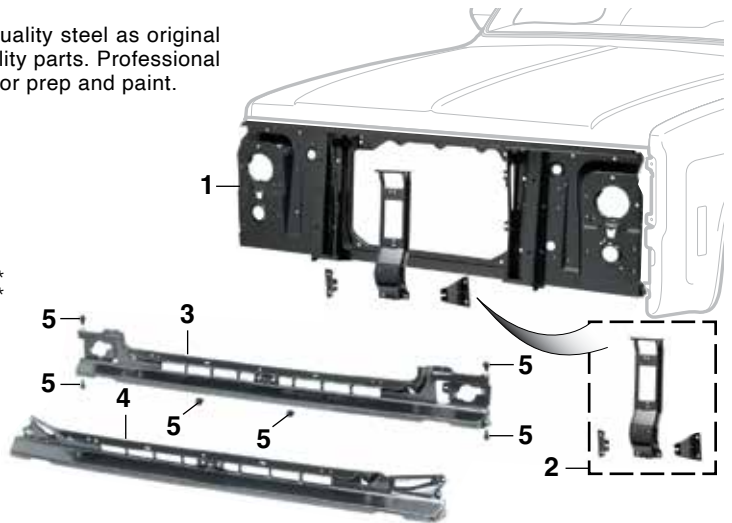

1981-91 Grille Mounting Components

Premium parts are produced from new tooling using 18-gauge, OE quality steel as original for strength and durability to outperform current collision damage quality parts. Professional EDP (Electro Deposit Primer) coating offers a smooth surface ready for prep and paint.

PART	ILL#	DESCRIPTION	APPLICATION	REQD	PRICE
1981-87 STD Cab 1/2 Ton, 3/4 Ton, 1 Ton					
1981-89 Crew Cab 3/4 Ton • 1981-91 Crew Cab 1 Ton					

Single Headlight Grille/Radiator Support

32-2547-T	(1)	GRILLE/RAD SUPPORT-PREMIUM	CHEVY GMC 81-87	(1)	\$259.95
32-2566-T	(2)	GRILLE/RAD SUPPORT-STANDARD	CHEVY GMC 81-87	(1)	\$74.95

Dual Headlight Grille/Radiator Support

32-2548-T	(1)	GRILLE/RAD SUPPORT-PREMIUM	CHEVY GMC 81-88	(1)	\$259.95
32-2567-T	(2)	GRILLE/RAD SUPPORT-STANDARD	CHEVY GMC 81-88	(1)	\$99.95
32-2569-T	(3)	GRILLE/RAD SUPPORT-STANDARD	CHEVY GMC 89-91	(1)	\$94.95

30-1563	(2)	SUPPORT	CHEVY GMC 81-87	(1)	\$10.95
38-7401	(3)	LOWER GRILLE PANEL	CHEVY GMC 81-82	(1)	\$17.95
38-7402	(3)	LOWER GRILLE PANEL	CHEVY GMC 83-88	(1)	\$19.95
38-7396	(3)	LOWER GRILLE PANEL	CHEVY GMC 89-91	(1)	\$24.95
30-0230	(4)	BOLT	CHEVY GMC 81-87 (AR)		\$.95

NEW

32-2547-T

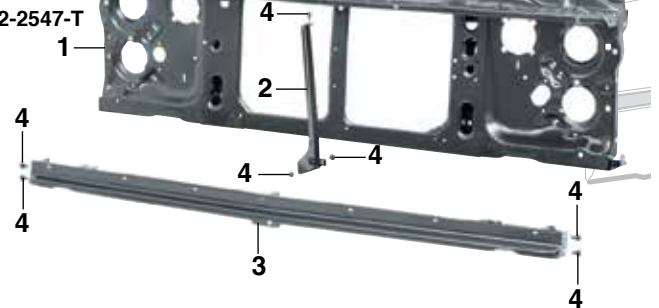

-T after a part number means that part must be shipped Truck Freight. The prepaid order will include a \$150.00 charge for delivery in the 48 contiguous United States. Orders outside of the 48 states will be quoted. Additional delivery time required.

1973-76 Grille Emblems

Chevy Truck

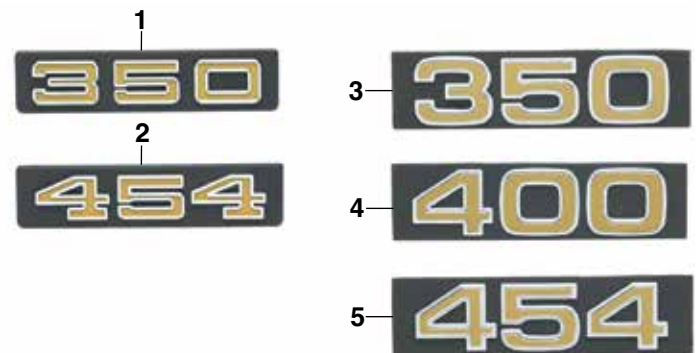

PART	ILL#	DESCRIPTION	APPLICATION	REQD	PRICE
1973-76 STD Cab 1/2 Ton, 3/4 Ton, 1 Ton					
1973-76 Crew Cab 3/4 Ton • 1973-76 Crew Cab 1 Ton					
38-3161	(1)	EMBLEM-GRILLE "350"	"A" CHEVY 73-74	(1)	\$29.95
38-3162	(2)	EMBLEM-GRILLE "454"	"A" CHEVY 73-74	(1)	\$29.95
38-3167	(3)	EMBLEM-GRILLE "350"	"A" CHEVY 75-76	(1)	\$29.95
38-3168	(4)	EMBLEM-GRILLE "400"	"A" CHEVY 75-76	(1)	\$29.95
38-3169	(5)	EMBLEM-GRILLE "454"	"A" CHEVY 75-76	(1)	\$29.95

1975-91 Grille Emblems

Chevy Truck

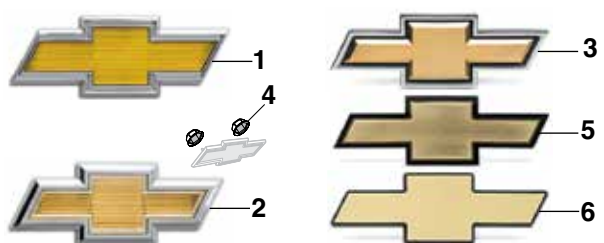

PART	ILL#	DESCRIPTION	APPLICATION	REQD	PRICE
1975-87 STD Cab 1/2 Ton, 3/4 Ton, 1 Ton					
1975-89 Crew Cab 3/4 Ton • 1975-91 Crew Cab 1 Ton					
38-3480	(1)	EMBLEM "BOWTIE" "A"	CHEVY 75-79	(1)	\$59.95
38-3481	(2)	EMBLEM "BOWTIE" "A"	CHEVY 81-82	(1)	\$44.95
38-7000	(3)	EMBLEM "BOWTIE" "A"	CHEVY 83-84	(1)	\$69.95
38-7000	(4)	EMBLEM "BOWTIE" "A" DUAL	CHEVY 85-87	(1)	\$69.95
30-0809	(4)	EMBLEM NUT	CHEVY 75-87	(2)	\$.49
38-7008	(5)	EMBLEM "BOWTIE" "B" SINGLE	CHEVY 85-87	(1)	\$39.95
38-0829	(NI)	3M DOUBLE-SIDED TAPE	CHEVY 85-87	(1)	\$2.95
38-3461	(6)	EMBLEM "BOWTIE" "B"	CREW CAB 89-91	(1)	\$64.95
38-0788	(NI)	3M DOUBLE-SIDED TAPE	CREW CAB 89-91	(1)	\$8.95

Note: "A" Mounting hardware included.
"B" Emblem attaches with double-sided tape, sold separately.



Premium Headlight Bezels are made from new tooling and designed to OE quality standards.



Restoration Parts

Premium Grilles are licensed by GM and are exact reproductions of the original.

*After the sell price means Oversize Part Charge. Your order will incur a charge of \$20.00 for each oversized part. Due to packing and/or transportation requirements, please allow additional time for delivery. Oversized Parts are not available for air delivery.

1973-74 Grille and Components

Chevy Truck

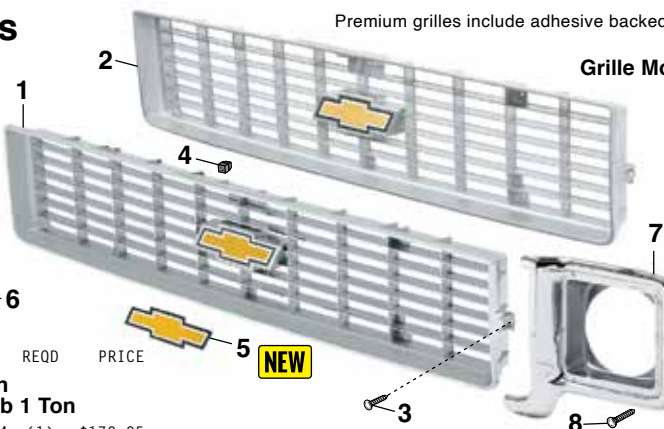

Premium grilles include adhesive backed foil emblem.

Grille Molding - See Page 36

PART	ILL#	DESCRIPTION	APPLICATION	REQD	PRICE
1973-74 STD Cab 1/2 Ton, 3/4 Ton, 1 Ton					
1973-74 Crew Cab 3/4 Ton • 1973-74 Crew Cab 1 Ton					
38-3842	(1)	GRILLE-CHROME/GRAY-PREMIUM	CHEVY	73-74 (1)	\$179.95
38-3843	(2)	GRILLE-GRAY-PREMIUM	CHEVY	73-74 (1)	\$144.95
30-0434	(3)	SCREW-GRILLE	CHEVY	73-74 (8)	\$.95
30-0815	(4)	ANCHOR NUT-CENTER	CHEVY	73-74 (2)	\$.29
38-6942	(5)	EMBLEM-FOIL	CHEVY	73-74 (1)	\$24.95
36-4341	(6)	HEADLIGHT BEZEL SET-PLASTIC	CHEVY	73-74 (1)	\$29.95

PART	ILL#	DESCRIPTION	APPLICATION	REQD	PRICE
1973-74 STD Cab 1/2 Ton, 3/4 Ton, 1 Ton					
1973-74 Crew Cab 3/4 Ton • 1973-74 Crew Cab 1 Ton					
36-4314	(7)	HEADLIGHT BEZEL-LH PLASTIC	CHEVY	73-74 (1)	\$14.95
36-4315		HEADLIGHT BEZEL-RH PLASTIC	CHEVY	73-74 (1)	\$14.95
30-0947	(8)	SCREW-CHROME	CHEVY	73-74 (10)	\$.35

1975-78 Grille and Components

Chevy Truck

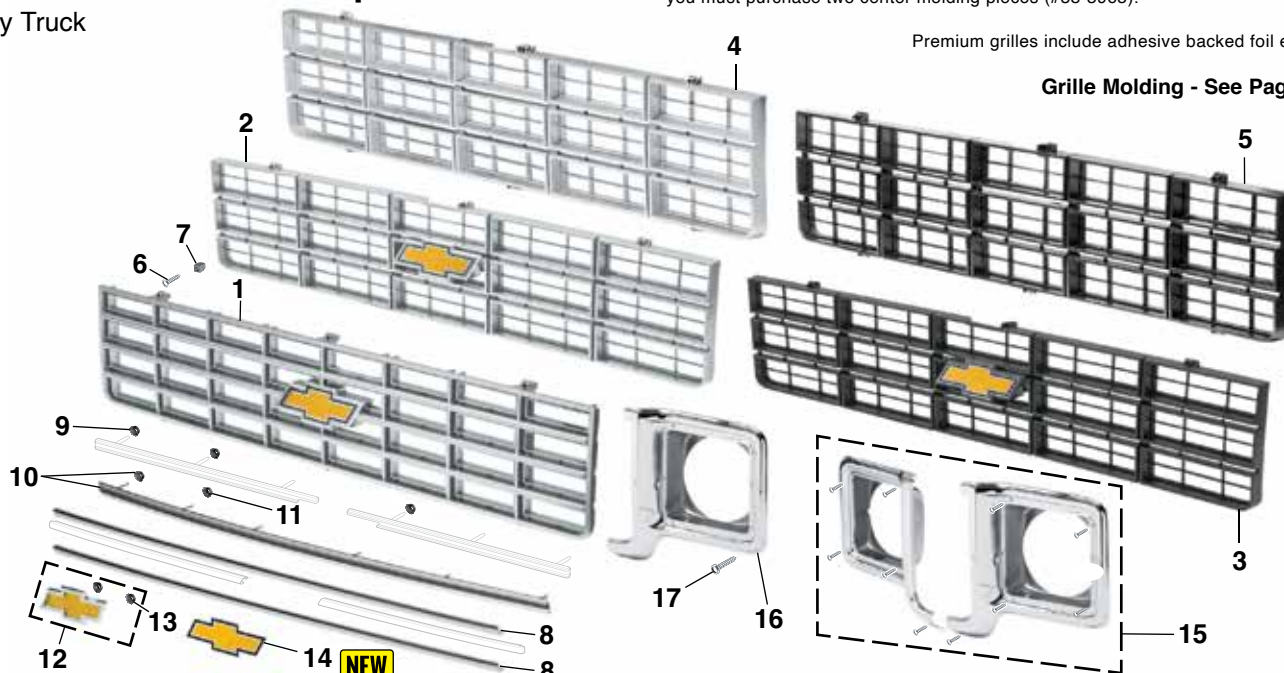

Premium grilles include adhesive backed foil emblem.

Grille Molding - See Page 36

PART	ILL#	DESCRIPTION	APPLICATION	REQD	PRICE	
1975-78 STD Cab 1/2 Ton, 3/4 Ton, 1 Ton						
1975-78 Crew Cab 3/4 Ton • 1975-78 Crew Cab 1 Ton						
38-4131	(1)	GRILLE-SILVER-PREMIUM	W/EMBLEM	75-76 (1)	\$139.95	
38-4133	(2)	GRILLE-GRAY-PREMIUM	W/EMBLEM	77-78 (1)	\$145.95*	
38-4132	(3)	GRILLE-BLACK-PREMIUM	W/EMBLEM	77-78 (1)	\$139.95*	
38-3972	(4)	GRILLE-LT GRAY-STANDARD	CHEVY	77-78 (1)	\$39.95*	
38-3976	(5)	GRILLE-BLACK-STANDARD	CHEVY	77-78 (1)	\$36.95*	
40-0408-C	(6)	SCREW-GRILLE	CHEVY	75-78 (6)	\$.65	
30-0815	(7)	ANCHOR NUT	CHEVY	75-78 (6)	\$.29	
38-3964	(8)	MOLDING-CENTER	CHEVY	75-76 (2)	\$24.95	
30-0809	(9)	NUT	CHEVY	77-78 (6)	\$.49	
38-3965	(10)	MOLDING-CENTER-LOWER	CHEVY	77-78 (1)	\$39.95	
30-0809	(11)	NUT	1 REQ FOR OE GRILLE - 2 FOR STANDARD	CHEVY	77-78 (6)	\$.49

PART	ILL#	DESCRIPTION	APPLICATION	REQD	PRICE
1975-78 STD Cab 1/2 Ton, 3/4 Ton, 1 Ton					
1975-78 Crew Cab 3/4 Ton • 1975-78 Crew Cab 1 Ton					
38-3480	(12)	EMBLEM-METAL	"A" CHEVY	75-78 (1)	\$59.95
30-0809	(13)	NUT-EMBLEM	CHEVY	75-78 (2)	\$.49
38-6943	(14)	EMBLEM-FOIL	"B" CHEVY	75-78 (1)	\$24.95
36-4341	(15)	HEADLIGHT BEZEL SET-PLASTIC	CHEVY	75-78 (1)	\$29.95
36-4314	(16)	HEADLIGHT BEZEL-LH PLASTIC	CHEVY	75-78 (1)	\$14.95
36-4315		HEADLIGHT BEZEL-RH PLASTIC	CHEVY	75-78 (1)	\$14.95
30-0947	(17)	SCREW-CHROME	CHEVY	75-78 (10)	\$.35

Note: "A" Licensed GM Restoration Part.
"B" Replacement for grille with adhesive backed foil emblem.

1979-80 Grille and Components

Chevy Truck

Grille emblem cannot be fitted to standard grille. When purchasing a standard grille you must purchase two center molding pieces (#38-3965).

Premium grilles include adhesive backed foil emblem.

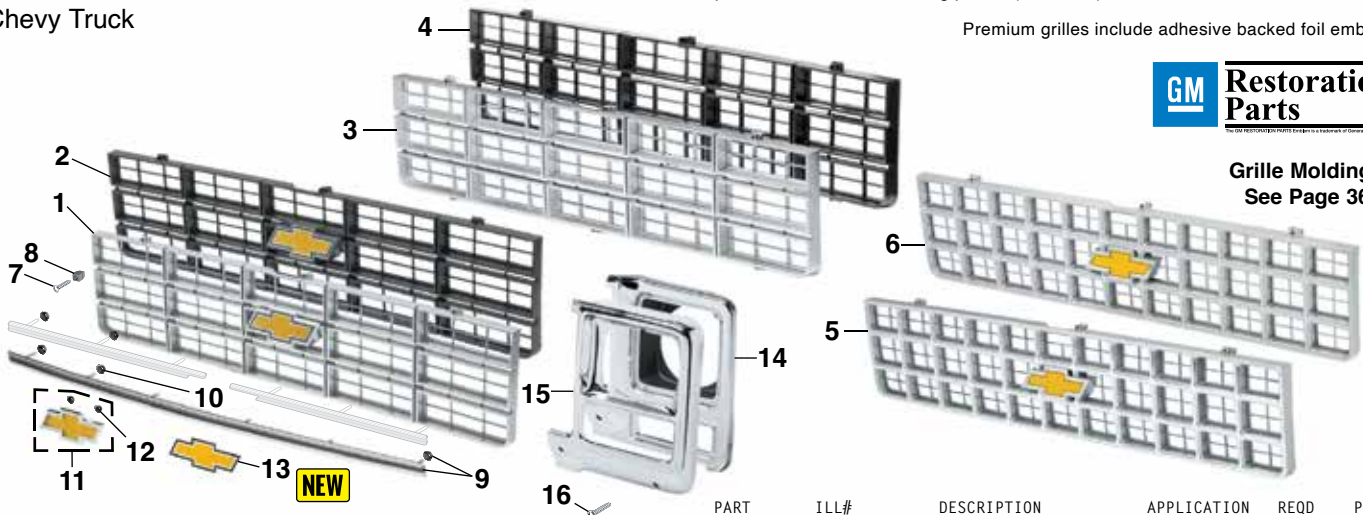

GM Restoration Parts

Grille Molding - See Page 36

PART	ILL#	DESCRIPTION	APPLICATION	REQD	PRICE
1979-80 STD Cab 1/2 Ton, 3/4 Ton, 1 Ton					
1979-80 Crew Cab 3/4 Ton • 1979-80 Crew Cab 1 Ton					
38-4133	(1)	GRILLE-LT GRAY-PREMIUM	W/EMBLEM	79 (1)	\$145.95*
38-4132	(2)	GRILLE-BLACK-PREMIUM	W/EMBLEM	79 (1)	\$139.95*
38-3972	(3)	GRILLE-LT GRAY-STANDARD	CHEVY	79 (1)	\$39.95*
38-3976	(4)	GRILLE-BLACK-STANDARD	CHEVY	79 (1)	\$36.95*
38-4134	(5)	GRILLE-CHROME/GRAY-PREMIUM	W/EMBLEM	80 (1)	\$179.95
38-4136	(6)	GRILLE-GRAY-PREMIUM	W/EMBLEM	80 (1)	\$139.95
40-0408-C	(7)	SCREW-GRILLE	CHEVY	79-80 (6)	\$.65
30-0815	(8)	ANCHOR NUT	CHEVY	79-80 (6)	\$.29
38-3965	(9)	MOLDING-LOWER CENTER 1 REQ FOR OE GRILLE - 2	CHEVY FOR STANDARD	79	\$39.95
30-0809	(10)	NUT	CHEVY	79 (6)	\$.49

PART	ILL#	DESCRIPTION	APPLICATION	REQD	PRICE
1979-80 STD Cab 1/2 Ton, 3/4 Ton, 1 Ton					
1979-80 Crew Cab 3/4 Ton • 1979-80 Crew Cab 1 Ton					
38-3480	(11)	EMBLEM-METAL	CHEVY	79 (1)	\$59.95
38-3482	(12)	EMBLEM-PLASTIC	CHEVY	80 (1)	\$59.95
30-0809	(12)	NUT-EMBLEM	CHEVY	79-80 (2)	\$.49
38-6943	(13)	EMBLEM-FOIL	"A" CHEVY	79 (1)	\$24.95
38-6944	(13)	EMBLEM-FOIL	"A" CHEVY	80 (1)	\$24.95
36-4316	(14)	BEZEL-LH-ROUND CHROME/GRAY	CHEVY	79-80 (1)	\$34.95
36-4317	(14)	BEZEL-RH-ROUND CHROME/GRAY	CHEVY	79-80 (1)	\$34.95
36-4318	(15)	BEZEL-LH-RECTANGLE CHROME	CHEVY	80 (1)	\$34.95
36-4319	(15)	BEZEL-RH-RECTANGLE CHROME	CHEVY	80 (1)	\$34.95
30-0947	(16)	SCREW-CHROME	CHEVY	80 (10)	\$.35

Note: "A" Replacement for grille with adhesive backed foil emblem.

1981-82 Grille and Components

Chevy Truck

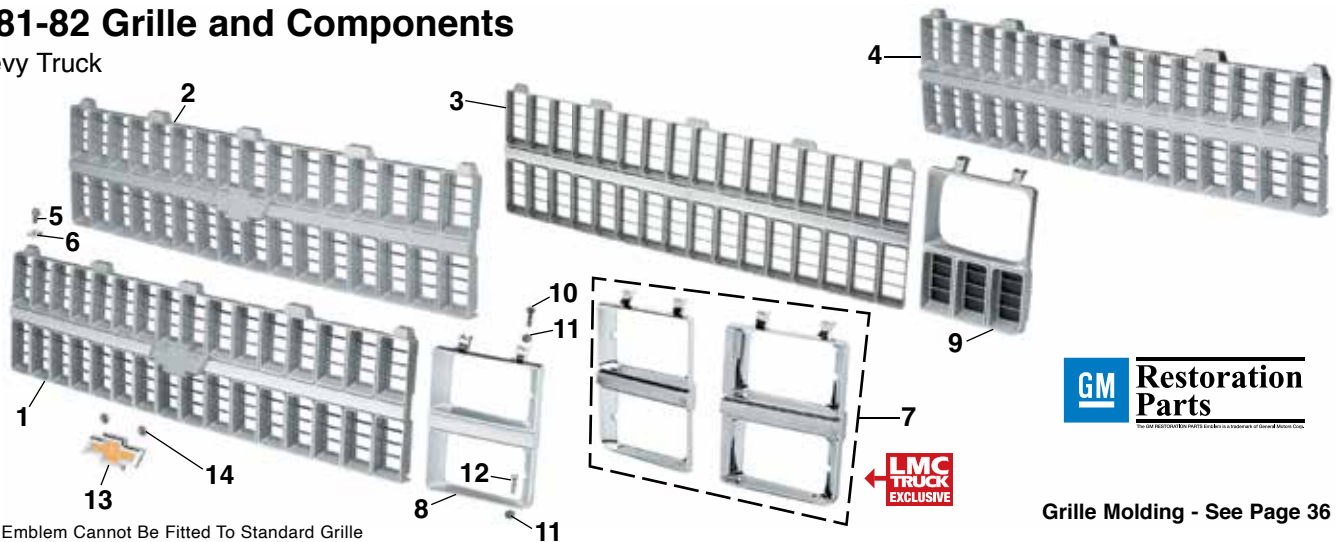

GM Restoration Parts

Grille Molding - See Page 36

Grille Emblem Cannot Be Fitted To Standard Grille

PART	ILL#	DESCRIPTION	APPLICATION	REQD	PRICE
1981-82 STD Cab 1/2 Ton, 3/4 Ton, 1 Ton					
1981-82 Crew Cab 3/4 Ton • 1981-82 Crew Cab 1 Ton					
38-4154	(1)	GRILLE-CHRM/GRAY-PREMIUM	CHEVY	81-82 (1)	\$129.95*
38-4155	(2)	GRILLE-GRAY-PREMIUM	CHEVY	81-82 (1)	\$89.95*
38-3968	(3)	GRILLE-CHROME/GRAY-STANDARD	CHEVY	81-82 (1)	\$69.95*
38-3969	(4)	GRILLE-GRAY-STANDARD	CHEVY	81-82 (1)	\$39.95*
30-0454	(5)	SCREW	CHEVY	81-82 (8)	\$.29
30-0829	(6)	U-NUT	CHEVY	81-82 (8)	\$.49
36-4544	(7)	BEZEL SET-ALL CHROME	DUAL CHEVY	81-82 (1)	\$59.95
36-4532	(8)	BEZEL-LH-PREMIUM	DUAL CHEVY	81-82 (1)	\$22.95
36-4533	(8)	BEZEL-RH-PREMIUM	DUAL CHEVY	81-82 (1)	\$22.95
36-4320		BEZEL-LH-STANDARD	DUAL CHEVY	81-82 (1)	\$13.95
36-4321		BEZEL-RH-STANDARD	DUAL CHEVY	81-82 (1)	\$13.95

PART	ILL#	DESCRIPTION	APPLICATION	REQD	PRICE
1981-82 STD Cab 1/2 Ton, 3/4 Ton, 1 Ton					
1981-82 Crew Cab 3/4 Ton • 1981-82 Crew Cab 1 Ton					
36-4530	(9)	BEZEL-LH-PREMIUM	SINGLE CHEVY	81-82 (1)	\$18.95
36-4531		BEZEL-RH-PREMIUM	SINGLE CHEVY	81-82 (1)	\$18.95
36-4326		BEZEL-LH-STANDARD	SINGLE CHEVY	81-82 (1)	\$12.95
36-4327		BEZEL-RH-STANDARD	SINGLE CHEVY	81-82 (1)	\$12.95
31-0511	(10)	SCREW-BLACK	CHEVY	81-82 (4)	\$.25
30-0815	(11)	ANCHOR NUT	CHEVY	81-82 (8)	\$.29
30-0476	(12)	SCREW-SILVER	CHEVY	81-82 (4)	\$.95
30-0947		SCREW-CHROME	CHEVY	81-82 (4)	\$.35
38-3481	(13)	EMBLEM	CHEVY	81-82 (1)	\$44.95
30-0809	(14)	NUT	CHEVY	81-82 (2)	\$.49



Premium Headlight Bezels are made from new tooling and designed to OE quality standards.



**Restoration
Parts**

Premium Grilles are licensed by GM and are exact reproductions of the original.

*After the sell price means Oversize Part Charge. Your order will incur a charge of \$20.00 for each oversized part. Due to packing and/or transportation requirements, please allow additional time for delivery. Oversized Parts are not available for air delivery.

1983-84 Grille and Components - With Single Headlights

Chevy Truck

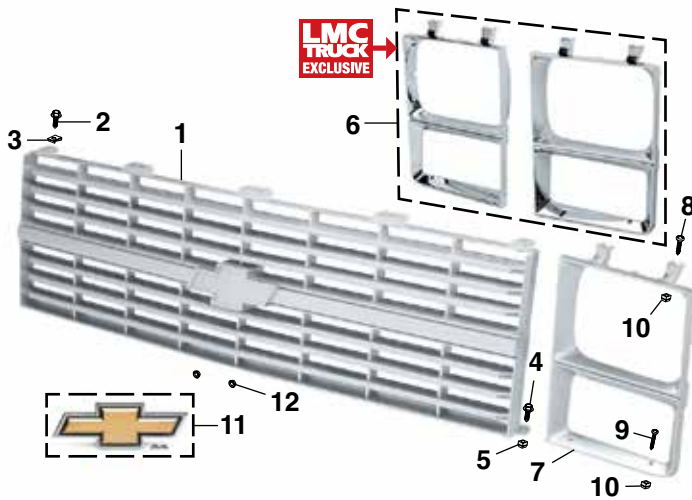

Grille Molding - See Page 36

PART	ILL#	DESCRIPTION	APPLICATION	REQD	PRICE
1983-84 STD Cab 1/2 Ton, 3/4 Ton, 1 Ton					
1983-84 Crew Cab 3/4 Ton • 1983-84 Crew Cab 1 Ton					
38-4156	(1)	GRILLE-PREMIUM	CHEVY	83-84 (1)	\$84.95*
30-0454	(2)	SCREW	CHEVY	83-84 (5)	\$.29
30-0829	(3)	U-NUT	CHEVY	83-84 (5)	\$.49
30-0479	(4)	SCREW	CHEVY	83-84 (3)	\$.95
30-0815	(5)	ANCHOR NUT	CHEVY	83-84 (3)	\$.29
36-4545	(6)	BEZEL SET-ALL CHROME	SINGLE CHEVY	83-84 (1)	\$59.95
36-4534	(7)	BEZEL-LH-PREMIUM	CHEVY	83-84 (1)	\$18.95
36-4535		BEZEL-RH-PREMIUM	CHEVY	83-84 (1)	\$18.95
36-4332		BEZEL-LH-STANDARD	CHEVY	83-84 (1)	\$8.95
36-4333		BEZEL-RH-STANDARD	CHEVY	83-84 (1)	\$8.95
31-0511	(8)	SCREW-BLACK	CHEVY	83-84 (4)	\$.25
30-0476	(9)	SCREW-SILVER	CHEVY	83-84 (4)	\$.95
30-0947		SCREW-CHROME	CHEVY	83-84 (4)	\$.35
30-0815	(10)	ANCHOR NUT	CHEVY	83-84 (8)	\$.29
38-7000	(11)	EMBLEM	CHEVY	83-84 (1)	\$69.95
30-0809	(12)	NUT-EMBLEM	CHEVY	83-84 (2)	\$.49

1983-84 Grille and Components - Models with Dual Headlights

Chevy Truck

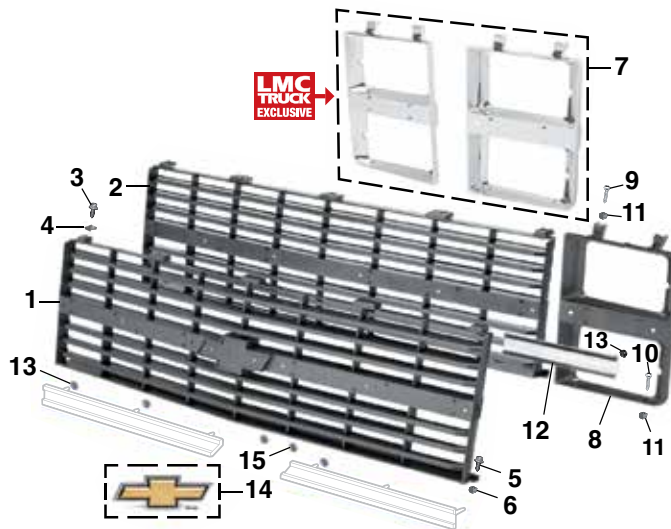

Grille Molding - See Page 36

PART	ILL#	DESCRIPTION	APPLICATION	REQD	PRICE
1983-84 STD Cab 1/2 Ton, 3/4 Ton, 1 Ton					
1983-84 Crew Cab 3/4 Ton • 1983-84 Crew Cab 1 Ton					
38-4157	(1)	GRILLE-PREMIUM	CHEVY	83-84 (1)	\$89.95*
38-3973	(2)	GRILLE-STANDARD	CHEVY	83-84 (1)	\$49.95*
30-0454	(3)	SCREW	CHEVY	83-84 (5)	\$.29
30-0829	(4)	U-NUT	CHEVY	83-84 (5)	\$.49
30-0479	(5)	SCREW-GRILLE	CHEVY	83-84 (3)	\$.95
30-0815	(6)	ANCHOR NUT	CHEVY	83-84 (3)	\$.29
36-4546	(7)	BEZEL SET-ALL CHROME	DUAL CHEVY	83-84 (1)	\$64.95
36-4536	(8)	BEZEL-LH-PREMIUM	CHEVY	83-84 (1)	\$16.95
36-4537		BEZEL-RH-PREMIUM	CHEVY	83-84 (1)	\$16.95
36-4322		BEZEL-LH-STANDARD	CHEVY	83-84 (1)	\$6.95
36-4323		BEZEL-RH-STANDARD	CHEVY	83-84 (1)	\$6.95
31-0511	(9)	SCREW-BLACK	CHEVY	83-84 (4)	\$.25
31-0511	(10)	SCREW-BLACK	CHEVY	83-84 (4)	\$.25
30-0947		SCREW-CHROME	CHEVY	83-84 (4)	\$.35
30-0815	(11)	ANCHOR NUT	CHEVY	83-84 (8)	\$.29
38-7003	(12)	MOLDING-BEZEL	CHEVY	83-84 (2)	\$19.95
30-0809	(13)	NUT	CHEVY	83-84 (10)	\$.49
38-7000	(14)	EMBLEM	CHEVY	83-84 (1)	\$69.95
30-0809	(15)	NUT-EMBLEM	CHEVY	83-84 (2)	\$.49

Grille Emblem Cannot Be Fitted To Standard Grille

1985-88 Grille and Components - With Dual Headlights

Chevy Truck

Grille Molding - See Page 36

PART	ILL#	DESCRIPTION	APPLICATION	REQD	PRICE
1985-87 STD Cab 1/2 Ton, 3/4 Ton, 1 Ton					
1985-88 Crew Cab 3/4 Ton • 1985-88 Crew Cab 1 Ton					
38-4159	(1)	GRILLE-GRAY-PREMIUM	CHEVY	85-87 (1)	\$89.95*
30-0454	(2)	SCREW	CHEVY	85-87 (5)	\$.29
30-0829	(3)	U-NUT	CHEVY	85-87 (5)	\$.49
30-0479	(4)	SCREW	CHEVY	85-87 (3)	\$.95
30-0815	(5)	ANCHOR NUT	CHEVY	85-87 (3)	\$.29
38-7012	(6)	MOLDING-INNER-UPPER	CHEVY	85-87 (2)	\$19.95
38-7013	(7)	MOLDING-INNER-LOWER	CHEVY	85-87 (2)	\$19.95
30-0809	(8)	NUT	CHEVY	85-87 (6)	\$.49
36-4548	(9)	BEZEL SET-ALL CHROME	DUAL CHEVY	85-87 (1)	\$59.95
36-4542	(10)	BEZEL-LH-GRAY-PREMIUM	CHEVY	85-87 (1)	\$16.95
36-4543		BEZEL-RH-GRAY-PREMIUM	CHEVY	85-87 (1)	\$16.95
36-4324		BEZEL-LH-GRAY-STANDARD	CHEVY	85-87 (1)	\$10.95
36-4325		BEZEL-RH-GRAY-STANDARD	CHEVY	85-87 (1)	\$10.95
31-0511	(11)	SCREW-BLACK	CHEVY	85-87 (4)	\$.25
30-0947	(12)	SCREW-CHROME	CHEVY	85-87 (4)	\$.35
30-0476		SCREW-SILVER	CHEVY	85-87 (4)	\$.95
30-0815	(13)	ANCHOR NUT	CHEVY	85-87 (8)	\$.29
38-7000	(14)	EMBLEM	CHEVY	85-87 (1)	\$69.95
38-7014	(15)	SPACER-LH	CHEVY	85-87 (1)	\$3.95
38-7015	(16)	SPACER-RH	CHEVY	85-87 (1)	\$3.95
30-0809	(17)	NUT	CHEVY	85-87 (2)	\$.49

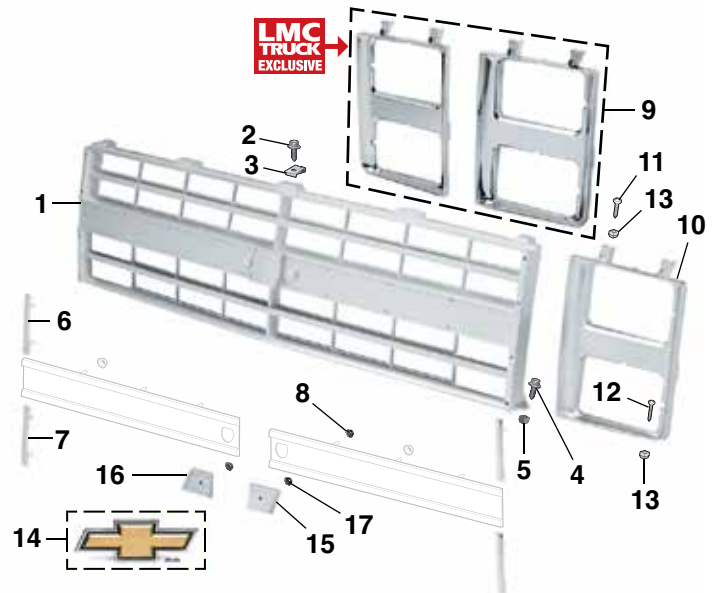

1985-88 Grille and Components - With Single Headlight

Chevy Truck

Grille Molding - See Page 36

PART	ILL#	DESCRIPTION	APPLICATION	REQD	PRICE
1985-87 STD Cab 1/2 Ton, 3/4 Ton, 1 Ton					
1985-88 Crew Cab 3/4 Ton • 1985-88 Crew Cab 1 Ton					
38-4158	(1)	GRILLE-PREMIUM	CHEVY	85-87 (1)	\$89.95*
38-3979	(2)	GRILLE-STANDARD	CHEVY	85-87 (1)	\$59.95*
30-0454	(3)	SCREW	CHEVY	85-87 (5)	\$.29
30-0829	(4)	U-NUT	CHEVY	85-87 (5)	\$.49
30-0479	(5)	SCREW	CHEVY	85-87 (3)	\$.95
30-0815	(6)	ANCHOR NUT	CHEVY	85-87 (3)	\$.29
38-7008	(7)	EMBLEM	CHEVY	85-87 (1)	\$39.95
38-0829		3M DOUBLE SIDED TAPE	CHEVY	85-87 (1)	\$2.95
36-4547	(8)	BEZEL SET-ALL CHROME	SINGLE CHEVY	85-87 (1)	\$64.95
36-4538	(9)	BEZEL-LH-GRAY-PREMIUM	CHEVY	85-87 (1)	\$16.95
36-4539		BEZEL-RH-GRAY-PREMIUM	CHEVY	85-87 (1)	\$16.95
36-4334	(10)	BEZEL-LH-GRAY-STANDARD	CHEVY	85-87 (1)	\$8.95
36-4335		BEZEL-RH-GRAY-STANDARD	CHEVY	85-87 (1)	\$8.95
36-4540	(11)	BEZEL-LH-BLACK-PREMIUM	CHEVY	85-87 (1)	\$16.95
36-4541		BEZEL-RH-BLACK-PREMIUM	CHEVY	85-87 (1)	\$16.95
36-4336		BEZEL-LH-BLACK-STANDARD	CHEVY	85-87 (1)	\$5.95
36-4337		BEZEL-RH-BLACK-STANDARD	CHEVY	85-87 (1)	\$5.95
31-0511	(12)	SCREW-BLACK	CHEVY	85-87 (4)	\$.25
30-0947	(13)	SCREW-CHROME	CHEVY	85-87 (4)	\$.35
30-0476		SCREW-SILVER	CHEVY	85-87 (4)	\$.95
31-0511		SCREW-BLACK	CHEVY	85-87 (4)	\$.25
30-0815	(14)	ANCHOR NUT	CHEVY	85-87 (8)	\$.29

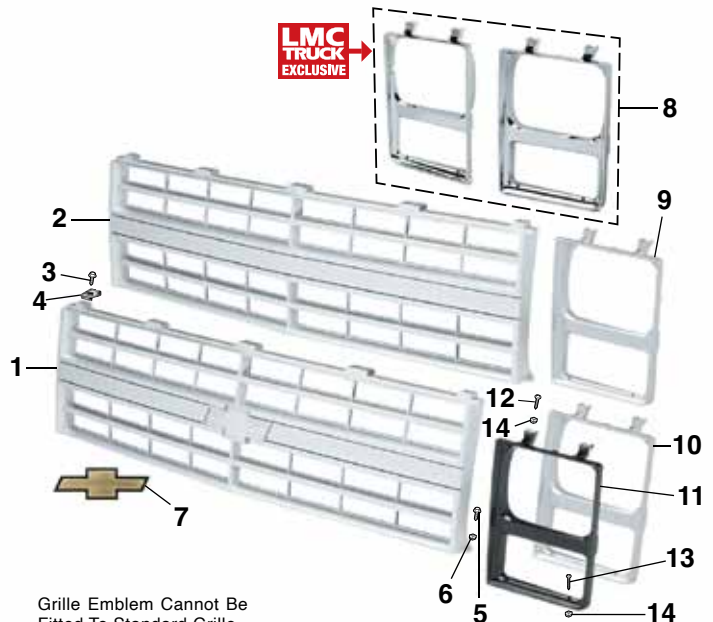

1989 Grille and Components - With Single Headlights

Chevy Truck

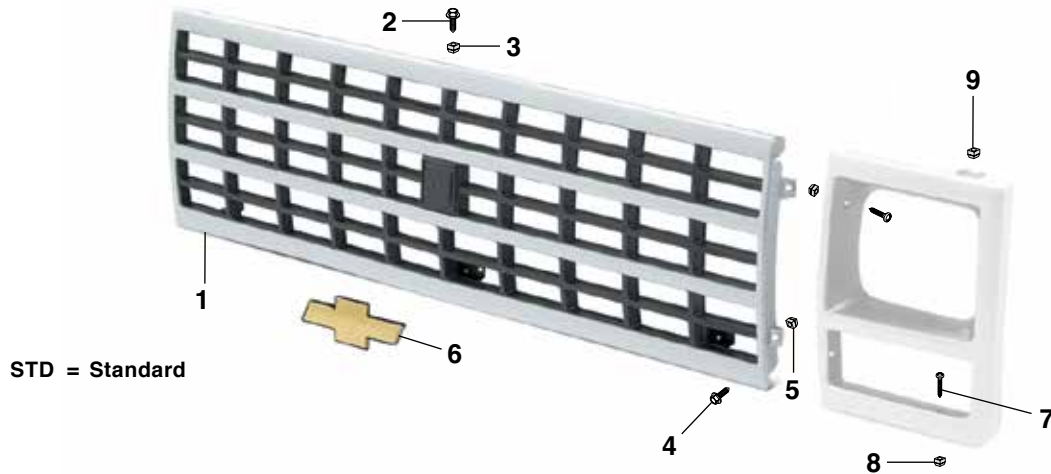

STD = Standard

PART	ILL#	DESCRIPTION	APPLICATION	REQD	PRICE	PART	ILL#	DESCRIPTION	APPLICATION	REQD	PRICE
1989 Crew Cab 3/4 Ton • 1989 Crew Cab 1 Ton						1989 Crew Cab 3/4 Ton • 1989 Crew Cab 1 Ton					
38-3861	(1)	GRILLE-STD GRAY/DARK GRAY	CREW CAB	89 (1)	\$34.95*	38-3461	(6)	EMBLEM	"A" CREW CAB	89 (1)	\$64.95
30-0454	(2)	SCREW	CREW CAB	89 (5)	\$.29	38-0788	(NI)	3M DOUBLE-SIDED TAPE	CREW CAB	89 (1)	\$8.95
30-0815	(3)	ANCHOR NUT	CREW CAB	89 (5)	\$.29	31-0511	(7)	SCREW-BLACK	CREW CAB	89 (6)	\$.25
30-0479	(4)	SCREW	CREW CAB	89 (2)	\$.95	30-0815	(8)	ANCHOR NUT	CREW CAB	89 (6)	\$.29
30-0815	(5)	ANCHOR NUT	CREW CAB	89 (2)	\$.29	30-0942	(9)	ANCHOR NUT	CREW CAB	89 (2)	\$.95

Note: "A" Emblem attaches with double-sided tape, sold separately.

1989-91 Grille and Components - With Dual Headlight

Chevy Truck

Grille Molding - See Page 36

STD = Standard

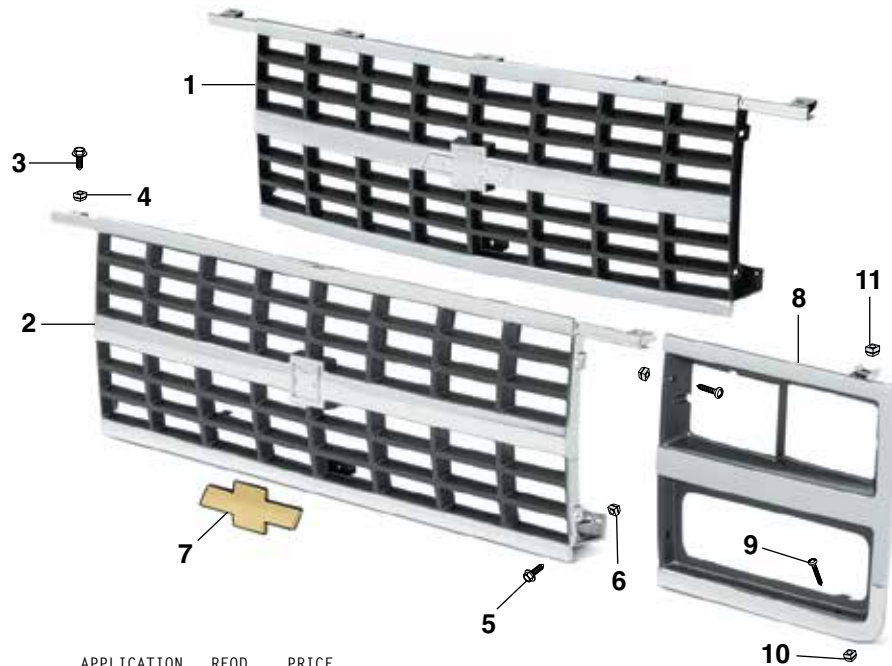

PART	ILL#	DESCRIPTION	APPLICATION	REQD	PRICE	PART	ILL#	DESCRIPTION	APPLICATION	REQD	PRICE
1989 Crew Cab 3/4 Ton • 1989-91 Crew Cab 1 Ton						1989 Crew Cab 3/4 Ton • 1989-91 Crew Cab 1 Ton					
38-4176	(1)	GRILLE-PREMIUM CHROME/DARK GRAY	CREW CAB	89-91 (1)	\$139.95*	36-4384	(8)	BEZEL-LH CHROME/DARK GRAY	CREW CAB	89-91 (1)	\$19.95
38-3865	(2)	GRILLE-STD CHROME/DARK GRAY	CREW CAB	89-91 (1)	\$99.95*	36-4385	(8)	BEZEL-RH CHROME/DARK GRAY	CREW CAB	89-91 (1)	\$19.95
30-0454	(3)	SCREW	CREW CAB	89-91 (5)	\$.29	30-0947	(9)	SCREW-CHROME	CREW CAB	89-91 (6)	\$.35
30-0815	(4)	ANCHOR NUT	CREW CAB	89-91 (5)	\$.29	31-0511	(7)	SCREW-BLACK	CREW CAB	89-91 (6)	\$.25
30-0479	(5)	SCREW	CREW CAB	89-91 (2)	\$.95	30-0815	(10)	ANCHOR NUT	CREW CAB	89-91 (6)	\$.29
30-0815	(6)	ANCHOR NUT	CREW CAB	89-91 (2)	\$.29	30-0942	(11)	ANCHOR NUT	CREW CAB	89-91 (2)	\$.95
38-3461	(7)	EMBLEM	"A" CREW CAB	89-91 (1)	\$64.95						
38-0788	(NI)	3M DOUBLE-SIDED TAPE	CREW CAB	89-91 (1)	\$8.95						

Note: "A" Emblem attaches with double-sided tape, sold separately.

*After the sell price means Oversize Part Charge. Your order will incur a charge of \$20.00 for each oversized part. Due to packing and/or transportation requirements, please allow additional time for delivery. Oversized Parts are not available for air delivery.



Premium Headlight Bezels are made from new tooling and designed to OE quality standards.



Restoration Parts

Premium Grilles are licensed by GM and are exact reproductions of the original.

*After the sell price means Oversize Part Charge. Your order will incur a charge of \$20.00 for each oversized part. Due to packing and/or transportation requirements, please allow additional time for delivery. Oversized Parts are not available for air delivery.

1973-78 Grille Components

GMC Truck

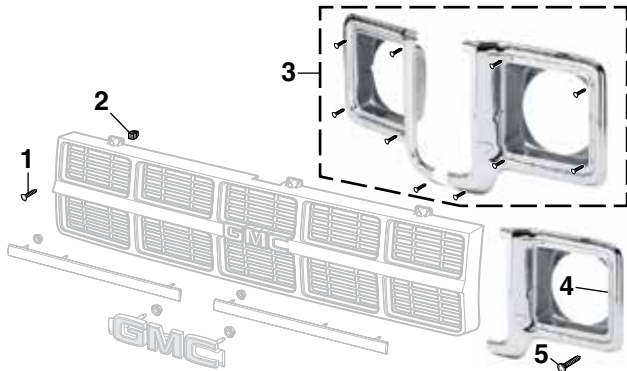

Grille Molding - See Page 36

PART	ILL#	DESCRIPTION	APPLICATION	REQD	PRICE
1973-78 STD Cab 1/2 Ton, 3/4 Ton, 1 Ton					
1973-78 Crew Cab 3/4 Ton • 1973-78 Crew Cab 1 Ton					
40-0408-C	(1)	SCREW-GRILLE	GMC 73-78	(6)	\$.65
30-0815	(2)	ANCHOR NUT	GMC 73-78	(6)	\$.29
36-4341	(3)	HEADLIGHT BEZEL SET PLASTIC	GMC 73-78	(1)	\$29.95
36-4314	(4)	HEADLIGHT BEZEL-LH PLASTIC	GMC 73-78	(1)	\$14.95
36-4315	(4)	HEADLIGHT BEZEL-RH PLASTIC	GMC 73-78	(1)	\$14.95
30-0947	(5)	SCREW-CHROME	GMC 73-78	(10)	\$.35

1979-80 Grille Components

GMC Truck

Grille Molding - See Page 36

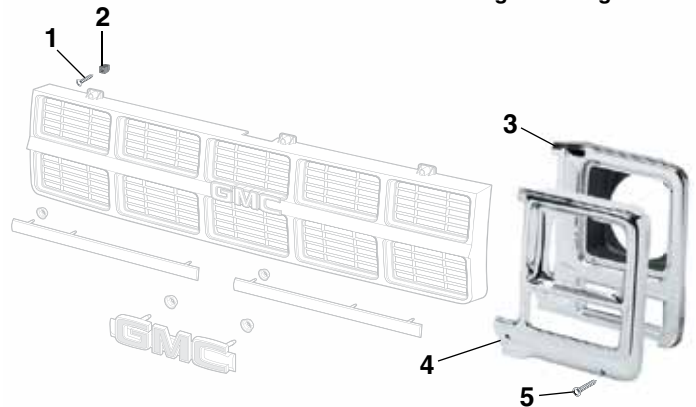

PART	ILL#	DESCRIPTION	APPLICATION	REQD	PRICE
1979-80 STD Cab 1/2 Ton, 3/4 Ton, 1 Ton					
1979-80 Crew Cab 3/4 Ton • 1979-80 Crew Cab 1 Ton					
40-0408-C	(1)	SCREW-GRILLE	GMC 79-80	(6)	\$.65
30-0815	(2)	ANCHOR NUT	GMC 79-80	(6)	\$.29
36-4316	(3)	BEZEL-LH-ROUND CHROME/GRAY	GMC 79-80	(1)	\$34.95
36-4317	(3)	BEZEL-RH-ROUND CHROME/GRAY	GMC 79-80	(1)	\$34.95
36-4318	(4)	BEZEL-LH-RECTANGLE PLASTIC	GMC 80	(1)	\$34.95
36-4319	(4)	BEZEL-RH-RECTANGLE PLASTIC	GMC 80	(1)	\$34.95
30-0947	(5)	SCREW-CHROME	GMC 80	(10)	\$.35

1981-82 Grille and Components

GMC Truck

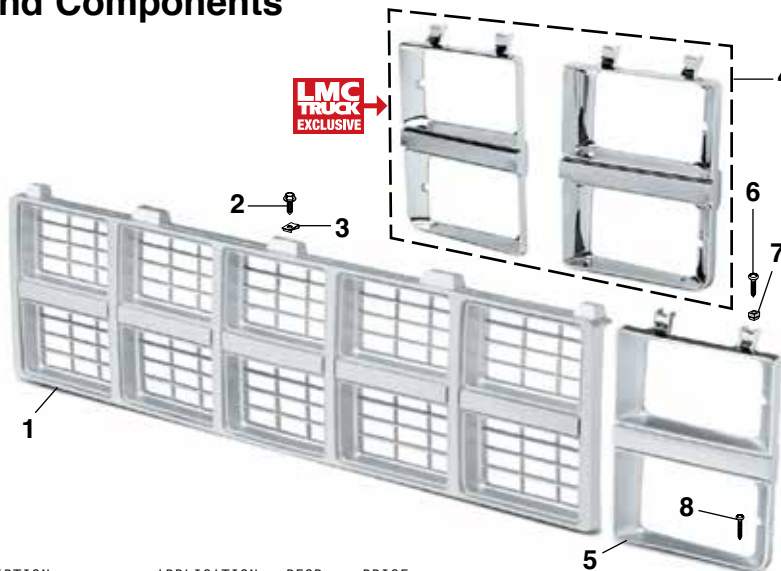

Grille Molding - See Page 36

PART	ILL#	DESCRIPTION	APPLICATION	REQD	PRICE
1981-82 STD Cab 1/2 Ton, 3/4 Ton, 1 Ton					
1981-82 Crew Cab 3/4 Ton • 1981-82 Crew Cab 1 Ton					
38-4006	(1)	GRILLE-STANDARD-GRAY "A"	GMC 81-82	(1)	\$79.95*
30-0454	(2)	SCREW	GMC 81-82	(8)	\$.29
30-0829	(3)	U-NUT	GMC 81-82	(8)	\$.49
36-4544	(4)	BEZEL SET-ALL CHROME DUAL	GMC 81-82	(1)	\$59.95

PART	ILL#	DESCRIPTION	APPLICATION	REQD	PRICE
1981-82 STD Cab 1/2 Ton, 3/4 Ton, 1 Ton					
1981-82 Crew Cab 3/4 Ton • 1981-82 Crew Cab 1 Ton					
36-4532	(5)	BEZEL-LH-PREMIUM DUAL "B"	GMC 81-82	(1)	\$22.95
36-4533	(5)	BEZEL-RH-PREMIUM DUAL "B"	GMC 81-82	(1)	\$22.95
36-4320		BEZEL-LH-STANDARD DUAL "B"	GMC 81-82	(1)	\$13.95
36-4321		BEZEL-RH-STANDARD DUAL "B"	GMC 81-82	(1)	\$13.95
31-0511	(6)	SCREW-BLACK	GMC 81-82	(4)	\$.25
30-0815	(7)	ANCHOR NUT	GMC 81-82	(4)	\$.29
30-0476	(8)	SCREW-SILVER	GMC 81-82	(4)	\$.95
30-0947		SCREW-CHROME	GMC 81-82	(4)	\$.35

Note: "A" Without GMC emblem.
"B" With gray/chrome grille.

1983-84 Grille Components - With Single Headlights

GMC Truck

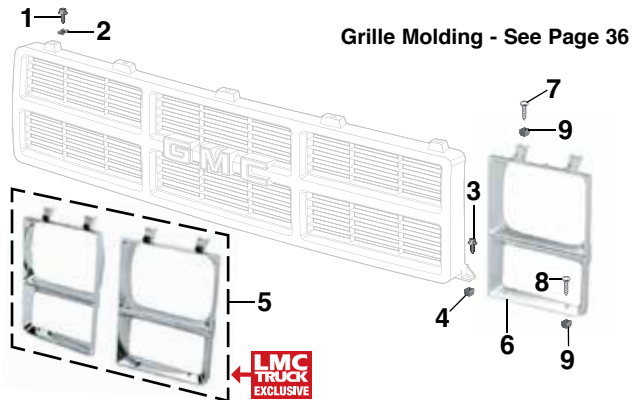

Grille Molding - See Page 36

PART	ILL#	DESCRIPTION	APPLICATION	REQD	PRICE
1983-84 STD Cab 1/2 Ton, 3/4 Ton, 1 Ton					
1983-84 Crew Cab 3/4 Ton • 1983-84 Crew Cab 1 Ton					
30-0454	(1)	SCREW-GRILLE	GMC 83-84	(5)	\$.29
30-0829	(2)	U-NUT-GRILLE	GMC 83-84	(5)	\$.49
30-0479	(3)	SCREW-GRILLE	GMC 83-84	(3)	\$.95
30-0815	(4)	ANCHOR NUT-GRILLE	GMC 83-84	(3)	\$.29
36-4545	(5)	BEZEL SET-ALL CHROME SINGLE	GMC 83-84	(1)	\$59.95
36-4534	(6)	BEZEL-LH-PREMIUM	GMC 83-84	(1)	\$18.95
36-4535		BEZEL-RH-PREMIUM	GMC 83-84	(1)	\$18.95
36-4332		BEZEL-LH-STANDARD	GMC 83-84	(1)	\$8.95
36-4333		BEZEL-RH-STANDARD	GMC 83-84	(1)	\$8.95
31-0511	(7)	SCREW-BLACK	GMC 83-84	(4)	\$.25
30-0476	(8)	SCREW-SILVER	GMC 83-84	(4)	\$.95
30-0947		SCREW-CHROME	GMC 83-84	(4)	\$.35
30-0815	(9)	ANCHOR NUT	GMC 83-84	(8)	\$.29

1983-84 Grille Components - With Dual Headlights

GMC Truck

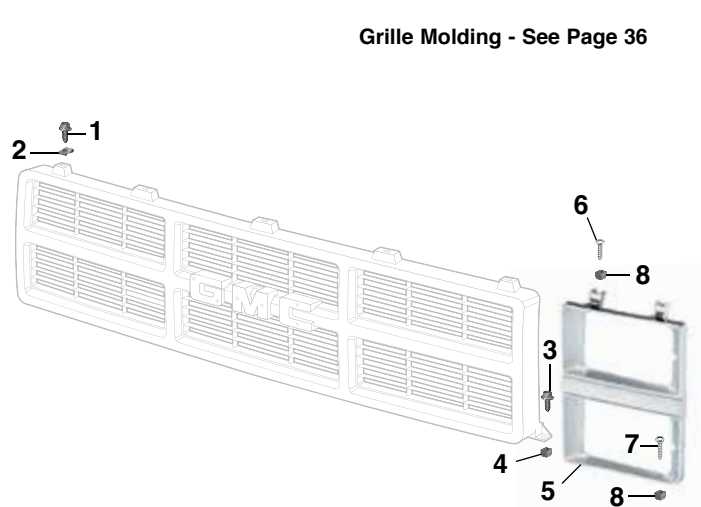

Grille Molding - See Page 36

PART	ILL#	DESCRIPTION	APPLICATION	REQD	PRICE	
1983-84 STD Cab 1/2 Ton, 3/4 Ton, 1 Ton						
1983-84 Crew Cab 3/4 Ton · 1983-84 Crew Cab 1 Ton						
30-0454	(1)	SCREW-GRILLE	GMC 83-84	(5)	\$.29	
30-0829	(2)	U-NUT	GMC 83-84	(5)	\$.49	
30-0479	(3)	SCREW-GRILLE	GMC 83-84	(3)	\$.95	
30-0815	(4)	ANCHOR NUT	GMC 83-84	(3)	\$.29	
36-4354	(5)	BEZEL-LH-STANDARD	DUAL	GMC 83-84	(1)	\$14.95
31-0511	(6)	SCREW-BLACK	GMC 83-84	(4)	\$.25	
31-0511	(7)	SCREW-BLACK	GMC 83-84	(4)	\$.25	
30-0815	(8)	ANCHOR NUT	GMC 83-84	(8)	\$.29	

1985-91 Grille and Components - With Single Headlights

GMC Truck

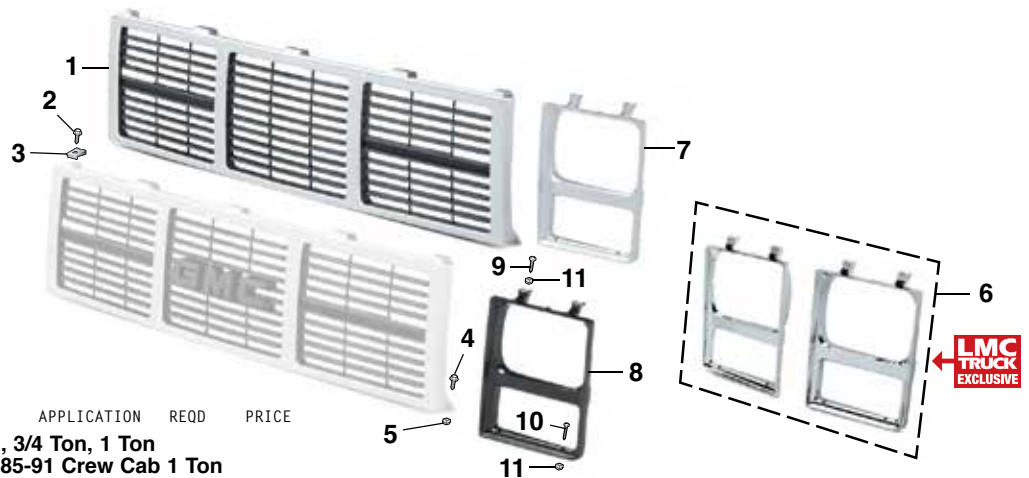

Grille Molding - See Page 36

PART	ILL#	DESCRIPTION	APPLICATION	REQD	PRICE
1985-87 STD Cab 1/2 Ton, 3/4 Ton, 1 Ton					
1985-89 Crew Cab 3/4 Ton • 1985-91 Crew Cab 1 Ton					
38-4013	(1)	GRILLE-STANDARD	"A"	GMC 85-87	(1) \$99.95*
30-0454	(2)	SCREW	GMC 85-87	(5)	\$.29
30-0829	(3)	U-NUT	GMC 85-87	(5)	\$.49
30-0479	(4)	SCREW	GMC 85-87	(3)	\$.95
30-0815	(5)	ANCHOR NUT	GMC 85-87	(3)	\$.29
36-4547	(6)	BEZEL SET-ALL CHROME SINGLE	GMC 85-87	(1)	\$64.95
36-4538	(7)	BEZEL-LH-GRAY-PREMIUM	GMC 85-87	(1)	\$16.95
36-4539		BEZEL-RH-GRAY-PREMIUM	GMC 85-87	(1)	\$16.95
36-4334		BEZEL-LH-GRAY STANDARD	GMC 85-87	(1)	\$8.95
36-4335		BEZEL-RH-GRAY STANDARD	GMC 85-87	(1)	\$8.95

PART	ILL#	DESCRIPTION	APPLICATION	REQD	PRICE
1985-87 STD Cab 1/2 Ton, 3/4 Ton, 1 Ton					
1985-89 Crew Cab 3/4 Ton • 1985-91 Crew Cab 1 Ton					
36-4540	(8)	BEZEL-LH-BLACK-PREMIUM	GMC 85-87	(1)	\$16.95
36-4541		BEZEL-RH-BLACK-PREMIUM	GMC 85-87	(1)	\$16.95
36-4336		BEZEL-LH-BLACK STANDARD	GMC 85-87	(1)	\$5.95
36-4337		BEZEL-RH-BLACK STANDARD	GMC 85-87	(1)	\$5.95
31-0511	(9)	SCREW-BLACK	GMC 85-87	(4)	\$.25
30-0947	(10)	SCREW-CHROME	GMC 85-87	(4)	\$.35
30-0476		SCREW-SILVER	GMC 85-87	(4)	\$.95
31-0511		SCREW-BLACK	GMC 85-87	(4)	\$.25
30-0815	(11)	ANCHOR NUT	GMC 85-87	(8)	\$.29

Note: "A" Without GMC emblem.

Left Hand (LH) & Right Hand (RH)
Means as You Sit Facing Forward in the Vehicle

Premium Headlight Bezels are made from new tooling and designed to OE quality standards.

*After the sell price means Oversize Part Charge. Your order will incur a charge of \$20.00 for each oversized part. Due to packing and/or transportation requirements, please allow additional time for delivery. Oversized Parts are not available for air delivery.

1985-87 Grille and Components - With Dual Headlights

GMC Truck

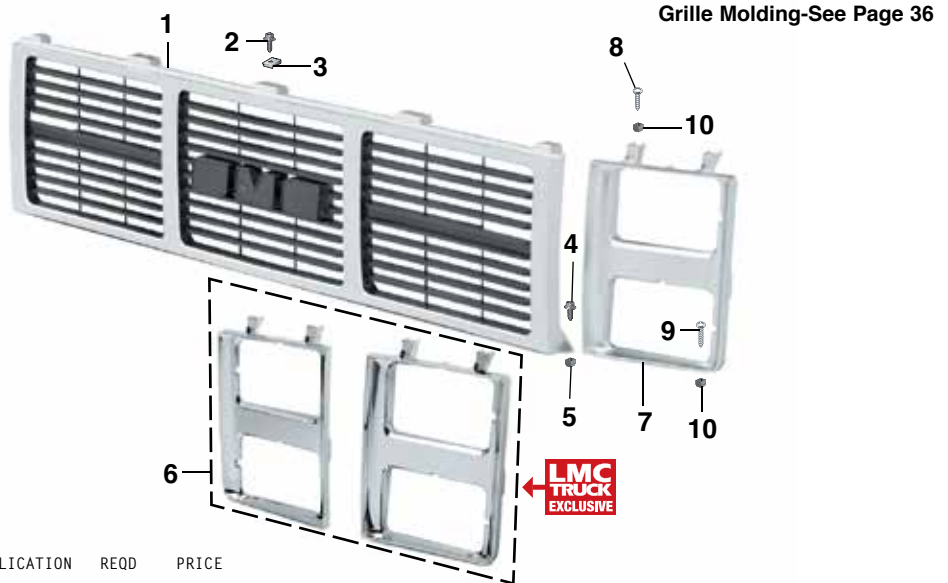

PART	ILL#	DESCRIPTION	APPLICATION	REQD	PRICE
1985-87 STD Cab 1/2 Ton, 3/4 Ton, 1 Ton					
1985-87 Crew Cab 3/4 Ton • 1985-87 Crew Cab 1 Ton					
38-3859	(1)	GRILLE-STANDARD	GMC 85-87	(1)	\$74.95*
30-0454	(2)	SCREW	GMC 85-87	(5)	\$.29
30-0829	(3)	U-NUT	GMC 85-87	(5)	\$.49
30-0479	(4)	SCREW	GMC 85-87	(3)	\$.95
30-0815	(5)	ANCHOR NUT	GMC 85-87	(3)	\$.29
36-4548	(6)	BEZEL SET-ALL CHROME DUAL	GMC 85-87	(1)	\$59.95
36-4542	(7)	BEZEL-LH-GRAY-PREMIUM	GMC 85-87	(1)	\$16.95
36-4543		BEZEL-RH-GRAY-PREMIUM	GMC 85-87	(1)	\$16.95

PART	ILL#	DESCRIPTION	APPLICATION	REQD	PRICE
1985-87 STD Cab 1/2 Ton, 3/4 Ton, 1 Ton					
1985-87 Crew Cab 3/4 Ton • 1985-87 Crew Cab 1 Ton					
36-4324		BEZEL-LH-GRAY-STANDARD	GMC 85-87	(1)	\$10.95
36-4325		BEZEL-RH-GRAY-STANDARD	GMC 85-87	(1)	\$10.95
31-0511	(8)	SCREW-BLACK	GMC 85-87	(4)	\$.25
30-0947	(9)	SCREW-CHROME	GMC 85-87	(4)	\$.35
30-0476		SCREW-SILVER	GMC 85-87	(4)	\$.95
30-0815	(10)	ANCHOR NUT	GMC 85-87	(8)	\$.29

1989 Grille and Components - With Dual Headlights

GMC Truck

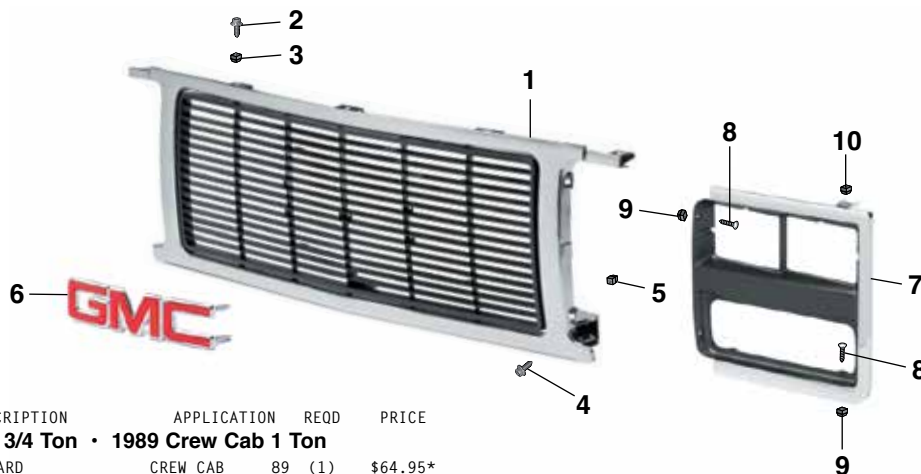

PART	ILL#	DESCRIPTION	APPLICATION	REQD	PRICE
1989 Crew Cab 3/4 Ton • 1989 Crew Cab 1 Ton					
38-3867	(1)	GRILLE-STANDARD	CREW CAB	89 (1)	\$64.95*
30-0454	(2)	SCREW	CREW CAB	89 (5)	\$.29
30-0815	(3)	ANCHOR NUT	CREW CAB	89 (5)	\$.29
30-0479	(4)	SCREW	CREW CAB	89 (2)	\$.95
30-0815	(5)	ANCHOR NUT	CREW CAB	89 (2)	\$.29
39-3410	(6)	EMBLEM-"GMC"	"A" CREW CAB	89 (1)	\$129.95
38-0788	(NI)	3M DOUBLE-SIDED TAPE			\$8.95

PART	ILL#	DESCRIPTION	APPLICATION	REQD	PRICE
1989 Crew Cab 3/4 Ton • 1989 Crew Cab 1 Ton					
36-4386	(7)	BEZEL-LH-STANDARD CHROME/DARK GRAY	CREW CAB	89 (1)	\$19.95
36-4387		BEZEL-RH-STANDARD CHROME/DARK GRAY	CREW CAB	89 (1)	\$19.95
31-0511	(8)	SCREW-BLACK	CREW CAB	89 (6)	\$.25
30-0815	(9)	ANCHOR NUT	CREW CAB	89 (6)	\$.29
30-0942	(10)	ANCHOR NUT	CREW CAB	89 (2)	\$.95

Note: "A" Emblem mounting pins must be removed prior to installing emblem on grille with 3M™ tape, included.

1973-91 All Chrome Special Edition Grille

Made Exclusively for LMC Truck, this Special Edition Grille is made from precision machined tooling and is a blend of OEM and custom design to achieve a unique and timeless styling for a Neo-Classic Chevy or GMC truck.

This rugged plastic all chrome grille is injection molded so there will be no bent or warped bars, no dull finish and no cumbersome brackets or mounting hardware to worry about.

Go from stock to style in minutes with easy installation. Bolts onto stock locations on most applications; comes with mounting instructions and new mounting hardware.

Chevrolet Bowtie and GMC Emblems are available; sold separately. Finish off the look with a polished Billet Bowtie Emblem.



LMC
TRUCK
EXCLUSIVE

38-4035

LMC
TRUCK
EXCLUSIVE

38-4031

Emblems Include Mounting Hardware



Polished Bowtie
37-7782



Bowtie
39-3408



Bowtie
38-7000



GMC
39-3410

PART	DESCRIPTION	APPLICATION	REQD	PRICE
1973-87 STD Cab 1/2 Ton, 3/4 Ton, 1 Ton				
1973-88 Crew Cab 3/4 Ton • 1973-91 Crew Cab 1 Ton				
38-4035	SPEC EDITION CHROME GRILLE	"A" CHEVY GMC 73-80	(1)	\$209.95*
30-3673	GRILLE MOUNTING BRACKET KIT	CHEVY GMC 73-74	(1)	\$19.95
38-4031	SPEC EDITION CHROME GRILLE "B"C"	CHEVY GMC 81-87	(1)	\$219.95*
38-7402	LOWER GRILLE PANEL	"B" CHEVY GMC 83-87	(1)	\$19.95

Note: "A" When installing #38-4035 grille on 1973-74 models you must order grille mounting bracket kit #30-3673.

"B" When installing #38-4031 grille on 1981-82 models you must replace your lower grille panel with #38-7402.

"C" For 1983-87 models with dual headlights you must cut off the upper mount brackets on your parklights.

PART	DESCRIPTION	APPLICATION	REQD	PRICE
1973-87 STD Cab 1/2 Ton, 3/4 Ton, 1 Ton				
1973-88 Crew Cab 3/4 Ton • 1973-91 Crew Cab 1 Ton				
37-7794	BILLET EMBLEM-CHROME BOWTIE	CHEVY	73-87 (1)	\$44.95
37-7782	BILLET EMBLEM-POLISHED BOWTIE	CHEVY	73-87 (1)	\$30.95
37-7872	BILLET EMBLEM-BLACK BOWTIE	CHEVY	73-87 (1)	\$32.95
39-3408	GRILLE EMBLEM-GOLD BOWTIE	CHEVY	73-87 (1)	\$94.95
38-7000	GRILLE EMBLEM-GOLD BOWTIE	CHEVY	73-87 (1)	\$69.95
39-3410	GRILLE EMBLEM-GMC	"D" GMC	73-87 (1)	\$129.95

Note: "D" Emblem mounting pins must be removed prior to installing emblem on grille with 3M™ tape, included.

* Or ** after the sell price means your order will incur an Oversize Part Charge for each oversized part. * Means extra charge will be \$20. ** Means extra charge will be \$50. Due to packing and/or transportation requirements, please allow additional time for delivery. Oversized Parts are not available for air delivery.

1973-88 Front End Dress Up Kits ... One Kit ... One Low Price

Standard Cab & Crew Cab



Billet Dress Up Kit

- 4MM Billet Aluminum Grille
- Headlight Bezels
- Grille Molding
- Custom Headlights
- Custom Parklights
- Custom Sidemarkers Lights

1973-88 Front End Dress Up Kits with 4MM Billet Aluminum Grille



PART	DESCRIPTION	PRICE
38-9310	Single 7" Round Headlights 73-78	\$359.95*

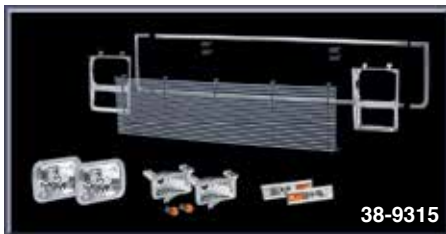

PART	DESCRIPTION	PRICE
38-9312	Single 200MM Rectangular Headlights 80	\$389.95*
38-9313	81-82	\$399.95*
38-9315	PICKUP 83-87	\$409.95*
38-9315	CREW CAB 88	\$409.95*

With all chrome headlight bezel.

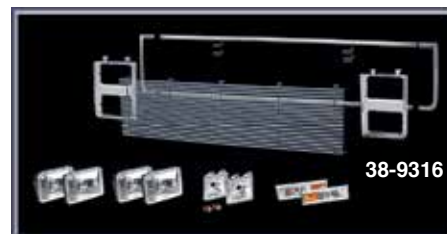

PART	DESCRIPTION	PRICE
38-9314	Dual 165MM Rectangular Headlights 81-82	\$479.95*
With all chrome headlight bezel.		
38-9316	PICKUP 83-87	\$449.95*
38-9316	CREW CAB 88	\$449.95*

With all chrome headlight bezel.



SE Dress Up Kit

- All Chrome Special Edition Grille
- Headlight Bezels
- Grille Molding
- Custom Headlights
- Custom Parklights
- Custom Sidemarkers Lights

1973-88 Front End Dress Up Kits with All Chrome Special Edition Grille



PART	DESCRIPTION	PRICE
38-9300	Single 7" Round Headlights 73-74	\$379.95*
Includes grille mounting bracket		
38-9301	75-78	\$379.95*



PART	DESCRIPTION	PRICE
38-9303	Single 200MM Rectangular Headlights 80	\$379.95*
38-9304	81-82	\$359.95*
Includes lower grille panel.		
38-9306	PICKUP 83-87	\$369.95*
38-9306	CREW CAB 88	\$369.95*

With all chrome headlight bezel.



PART	DESCRIPTION	PRICE
38-9305	Dual 165MM Rectangular Headlights 81-82	\$449.95*
With all chrome headlight bezel.		
Includes lower grille panel.		
38-9307	PICKUP 83-87	\$419.95*
38-9307	CREW CAB 88	\$419.95*

With all chrome headlight bezel.

Upper mount brackets on parklights must be cut off.

*After the sell price means Oversize Part Charge. Your order will incur a charge of \$20.00 for each oversized part. Due to packing and/or transportation requirements, please allow additional time for delivery. Oversized Parts are not available for air delivery.

1973-80 Billet Aluminum Grille with 4MM Bars



Billet Grilles - Each Billet Grille is designed for a custom fit and easy installation. They are made from aluminum with a black powder coat finish and highly polished face. Installation instructions and hardware are included.

Call or go online and order yours today!

PART	DESCRIPTION	APPLICATION	REQD	PRICE
------	-------------	-------------	------	-------

1973-80 STD Cab 1/2 Ton, 3/4 Ton, 1 Ton

1973-80 Crew Cab 3/4 Ton • 1973-80 Crew Cab 1 Ton

38-4024	BILLET GRILLE-POLISHED ALUMINUM	CHEVY GMC 73-80	(1)	\$179.95*
---------	---------------------------------	-----------------	-----	-----------

*After the sell price means Oversize Part Charge. Your order will incur a charge of \$20.00 for each oversized part. Due to packing and/or transportation requirements, please allow additional time for delivery. Oversized Parts are not available for air delivery.



38-4024

1981-88 Billet Aluminum Grilles with 4MM Bars



Billet Grilles - Each Billet Grille is designed for a custom fit and easy installation. They are made from aluminum with a black powder coat finish and highly polished face. Installation instructions and hardware are included.

Call or go online and order yours today!

PART	DESCRIPTION	APPLICATION	REQD	PRICE
------	-------------	-------------	------	-------

1981-87 STD Cab 1/2 Ton, 3/4 Ton, 1 Ton

1988 Crew Cab 3/4 Ton • 1988 Crew Cab 1 Ton

38-4026	BILLET GRILLE-POLISHED ALUMINUM	CHEVY GMC 81-87	(1)	\$199.95*
---------	---------------------------------	-----------------	-----	-----------

38-4026	BILLET GRILLE-POLISHED ALUMINUM	CREW CAB	88	(1)	\$199.95*
---------	---------------------------------	----------	----	-----	-----------

*After the sell price means Oversize Part Charge. Your order will incur a charge of \$20.00 for each oversized part. Due to packing and/or transportation requirements, please allow additional time for delivery. Oversized Parts are not available for air delivery.



38-4026

1989 Billet Aluminum Grilles with 4MM Bars



38-4028



38-4067

Billet Grilles - Each Billet Grille is designed for a custom fit and easy installation. They are made from aluminum with a black powder coat finish and highly polished face. Installation instructions and hardware are included.

Call or go online and order yours today!

*After the sell price means Oversize Part Charge. Your order will incur a charge of \$20.00 for each oversized part. Due to packing and/or transportation requirements, please allow additional time for delivery. Oversized Parts are not available for air delivery.

PART	DESCRIPTION	APPLICATION	REQD	PRICE
------	-------------	-------------	------	-------

1989 Crew Cab 3/4 Ton • 1989 Crew Cab 1 Ton

38-4028	BILLET GRILLE-POLISHED ALUM	"A" CHEVY CREW	89	(1)	\$239.95*
---------	-----------------------------	----------------	----	-----	-----------

38-4067	BILLET GRILLE-POLISHED ALUM	"A" GMC CREW	89	(1)	\$239.95*
---------	-----------------------------	--------------	----	-----	-----------

Note: "A" Fits models with dual headlights only. Requires cutting out original plastic grille.

1973-87 Fender Emblems

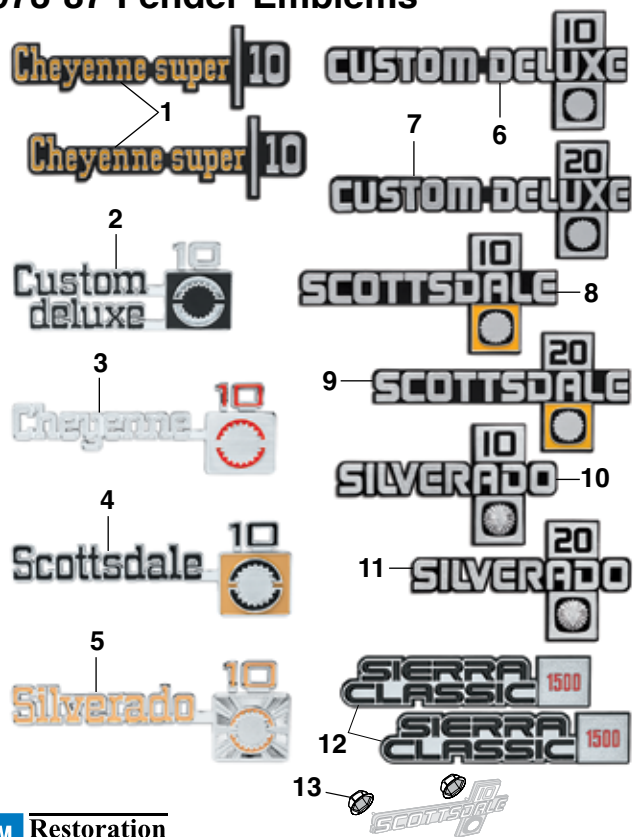

GM Restoration Parts

Body Panels
See Page 13

Emblems Include Mounting Hardware

Emblems are licensed by GM and are reproductions of the original.

PART	ILL#	DESCRIPTION	APPLICATION	REQD	PRICE
1973-87 STD Cab 1/2 Ton & 3/4 Ton					
38-3460	(1)	EMBLEM SET "CHEY SUPER 10"	CHEVY 1/2T 73-76	(1)	\$119.95
38-3462	(2)	EMBLEM "CUSTOM DELUXE 10"	CHEVY 1/2T 75-80	(2)	\$79.95
38-3466	(3)	EMBLEM "CHEYENNE 10"	CHEVY 1/2T 75-80	(2)	\$79.95
38-3470	(4)	EMBLEM "SCOTTSDALE 10"	CHEVY 1/2T 75-80	(2)	\$69.95
38-3474	(5)	EMBLEM "SILVERADO 10"	CHEVY 1/2T 75-80	(2)	\$47.95
38-3473	(6)	EMBLEM "CUSTOM DELUXE 10"	CHEVY 1/2T 81-87	(2)	\$49.95
38-3493	(7)	EMBLEM "CUSTOM DELUXE 20"	CHEVY 3/4T 81-87	(2)	\$59.95
38-3477	(8)	EMBLEM "SCOTTSDALE 10"	CHEVY 1/2T 81-87	(2)	\$64.95
38-3494	(9)	EMBLEM "SCOTTSDALE 20"	CHEVY 3/4T 81-87	(2)	\$59.95
38-3475	(10)	EMBLEM "SILVERADO 10"	CHEVY 1/2T 81-87	(2)	\$59.95
38-3495	(11)	EMBLEM "SILVERADO 20"	CHEVY 3/4T 81-87	(2)	\$48.95
38-4096	(12)	EMBLEM SET "SIERRA CLASSIC"	GMC 81-87	(1)	\$84.95
30-0875	(13)	EMBLEM NUT	CHEVY GMC 73-87	(4)	\$.95

1975-91 Tailgate Emblems



GM Restoration Parts

Emblems are licensed by GM and are a reproduction of the original.

PART	ILL#	DESCRIPTION	APPLICATION	REQD	PRICE
1975-87 STD Cab 1/2 Ton, 3/4 Ton, 1 Ton					
1975-89 Crew Cab 3/4 Ton • 1975-91 Crew Cab 1 Ton					
38-3663	(1)	EMBLEM "CHEVROLET"	CHEVY 75-80	(1)	\$59.95
38-3431	(2)	EMBLEM "CHEVROLET"	CHEVY 81-87	(1)	\$49.95
38-3258	(3)	EMBLEM "GMC"	GMC 81-87	(1)	\$69.95

1978-91 Hood Ornaments

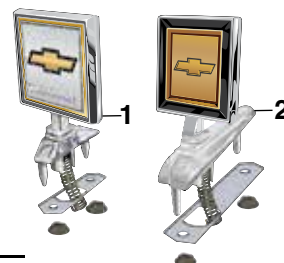

GM Restoration Parts

Emblems are licensed by GM and are reproductions of the original.

PART	ILL#	DESCRIPTION	APPLICATION	REQD	PRICE
1978-87 STD Cab 1/2 Ton, 3/4 Ton, 1 Ton					
1978-89 Crew Cab 3/4 Ton • 1978-91 Crew Cab 1 Ton					
38-3669	(1)	HOOD ORNAMENT "CHEVROLET"	CHEVY 78-80	(1)	\$99.95
38-3463	(2)	HOOD ORNAMENT "BOWTIE"	CHEVY 81-87	(1)	\$99.95

1973-91 Dash Molding Emblems

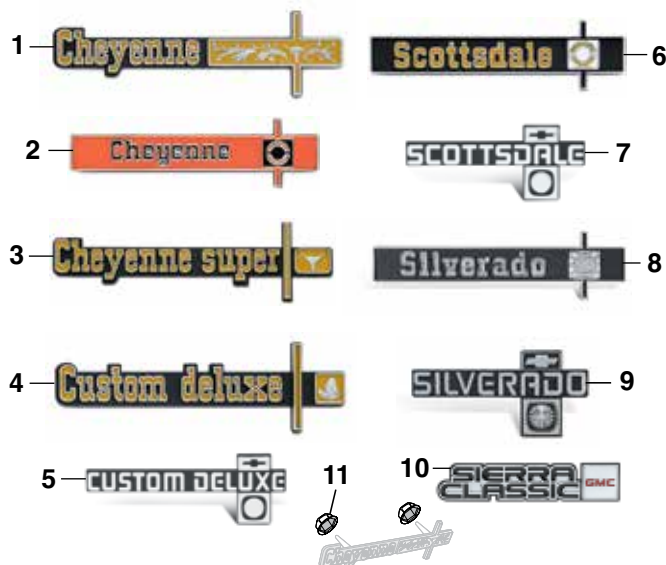

GM Restoration Parts

Dash Molding
See Pages 99 & 101

Emblems Include Mounting Hardware

Emblems are licensed by GM and are reproductions of the original.

PART	ILL#	DESCRIPTION	APPLICATION	REQD	PRICE
1973-87 STD Cab 1/2 Ton, 3/4 Ton, 1 Ton					
1973-88 Crew Cab 3/4 Ton • 1973-91 Crew Cab 1 Ton					
38-3648	(1)	EMBLEM "CHEYENNE"	CHEVY 73-74	(1)	\$34.95
38-3486	(2)	EMBLEM "CHEYENNE"	CHEVY 75-80	(1)	\$34.95
38-3661	(3)	EMBLEM "CHEYENNE SUPER"	CHEVY 73-74	(1)	\$34.95
38-3649	(4)	EMBLEM "CUSTOM DELUXE"	CHEVY 73-74	(1)	\$34.95
38-3485	(5)	EMBLEM "CUSTOM DELUXE"	CHEVY 81-87	(1)	\$34.95
38-3487	(6)	EMBLEM "SCOTTSDALE"	CHEVY 75-80	(1)	\$34.95
38-3488	(7)	EMBLEM "SCOTTSDALE"	CHEVY 81-87	(1)	\$32.95
38-3489	(8)	EMBLEM "SILVERADO"	CHEVY 75-80	(1)	\$34.95
38-3490	(9)	EMBLEM "SILVERADO"	CHEVY 81-87	(1)	\$39.95
38-3459	(10)	EMBLEM "SIERRA CLASSIC"	GMC 81-87	(1)	\$39.95
30-0809	(11)	EMBLEM NUT	CHEVY GMC 73-87	(2)	\$.49

Premium Chrome Bumpers

- Bumper is stamped from new tooling using OE-quality steel for strength and durability.
- Bumper is buffed and polished to achieve a smooth defect-free plating surface.
- The Triple Nickel Plating process creates a brilliant, high-quality mirror-like finish.
- 5 Year Limited Warranty on rust-through perforations.



Chrome Bumper and Primer Bumper

- Bumpers used by Collision Damage Repair Shops.
- Chrome Bumper is made with a computer-controlled process assuring consistent thickness of nickel and chrome plating.
- Primer Bumper is finished with an EDP (Electro Deposit Primer) coating that offers a smooth surface for applying your favorite color to match your truck.
- Economically priced replacements for your rusty, dull, scratched and pitted bumper.
- Save money, call or go online and order your bumper today.

1973-80 Front Bumper

*After the sell price means Oversize Part Charge. Your order will incur a charge of \$20.00 for each oversized part. Due to packing and/or transportation requirements, please allow additional time for delivery. Oversized Parts are not available for air delivery.

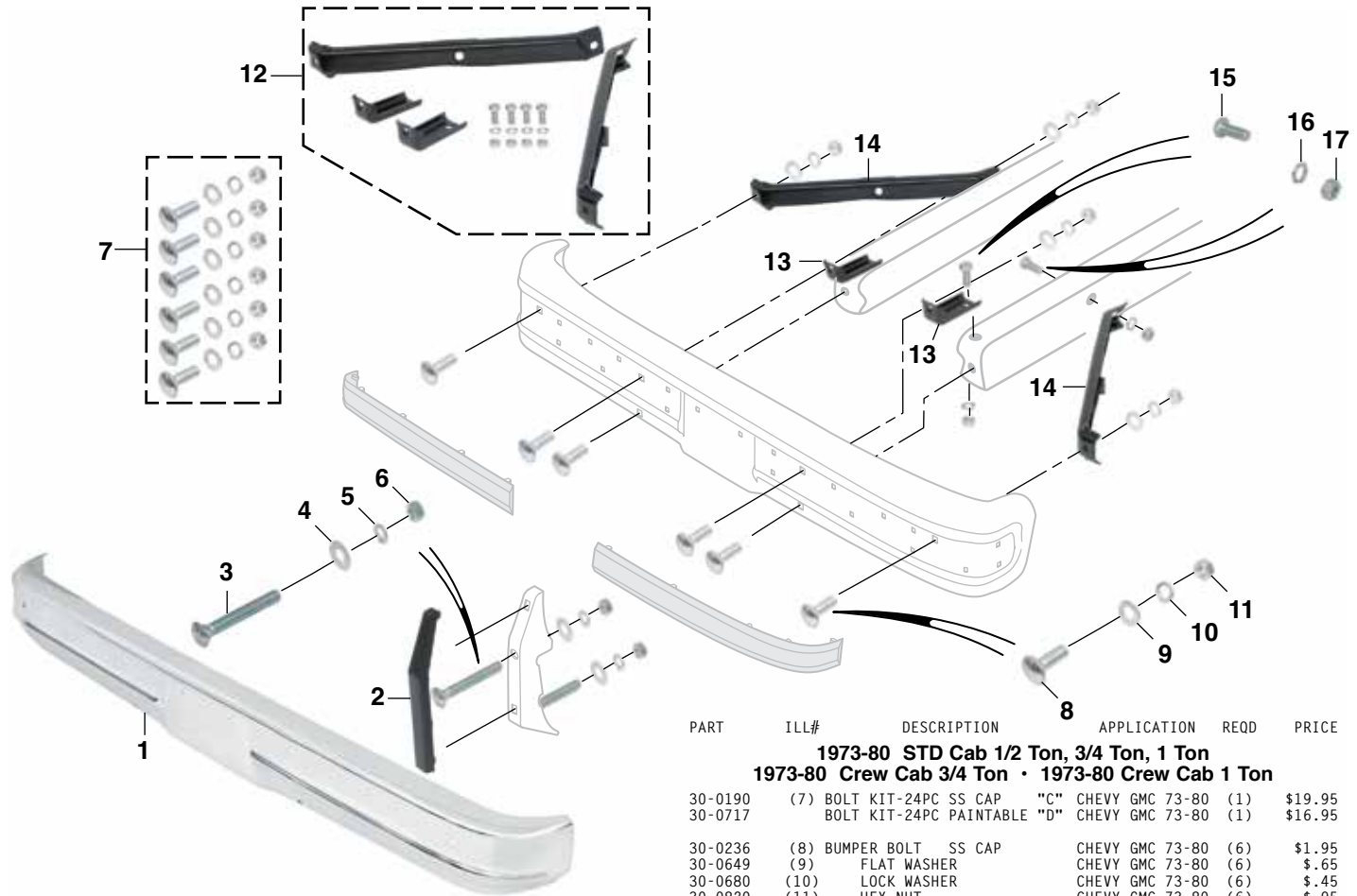

PART	ILL#	DESCRIPTION	APPLICATION	REQD	PRICE
1973-80 STD Cab 1/2 Ton, 3/4 Ton, 1 Ton					
1973-80 Crew Cab 3/4 Ton • 1973-80 Crew Cab 1 Ton					
30-0190	(7)	BOLT KIT-24PC SS CAP	"C" CHEVY GMC 73-80	(1)	\$19.95
30-0717		BOLT KIT-24PC PAINTABLE "D"	CHEVY GMC 73-80	(1)	\$16.95
30-0236	(8)	BUMPER BOLT SS CAP	CHEVY GMC 73-80	(6)	\$1.95
30-0649	(9)	FLAT WASHER	CHEVY GMC 73-80	(6)	\$.65
30-0680	(10)	LOCK WASHER	CHEVY GMC 73-80	(6)	\$.45
30-0820	(11)	HEX NUT	CHEVY GMC 73-80	(6)	\$.95
30-3769	(12)	BUMPER BRACE KIT	CHEVY GMC 73-80	(1)	\$79.95
30-3618	(13)	BUMPER BRACE	CHEVY GMC 73-80	(2)	\$12.95
30-3726	(14)	OUTER BRACE-LH	CHEVY GMC 73-80	(1)	\$26.95
30-3727		OUTER BRACE-RH	CHEVY GMC 73-80	(1)	\$26.95
30-0244	(15)	BRACE BOLT	CHEVY GMC 73-80	(4)	\$1.45
30-0680	(16)	LOCK WASHER	CHEVY GMC 73-80	(4)	\$.45
30-0820	(17)	HEX NUT	CHEVY GMC 73-80	(4)	\$.95

Chrome Lighted License Frame

The perfect solution for roll pans or custom bumpers that don't have lights for your license plate or if your plate is not in the stock location.



PART	DESCRIPTION	PRICE
38-1956	CHROME LIGHTED LICENSE FRAME	\$25.95

1976-80 Bumpers with impact strips can be installed on 1973-80 models originally equipped with plain bumpers.

PART	ILL#	DESCRIPTION	APPLICATION	REQD	PRICE
1973-80 STD Cab 1/2 Ton, 3/4 Ton, 1 Ton					
1973-80 Crew Cab 3/4 Ton • 1973-80 Crew Cab 1 Ton					
38-9857	(1)	CHROME BUMPER PREMIUM	"A" CHEVY GMC 73-80	(1)	\$199.95*
38-9257		CHROME BUMPER	"A" CHEVY GMC 73-80	(1)	\$159.95*
38-9457		PRIMER BUMPER	"A" CHEVY GMC 73-80	(1)	\$99.95*
30-3320	(2)	BUMPER STRIP-PUSH IN	"B" CHEVY GMC 77-80	(2)	\$14.95
30-0242	(3)	BUMPER BOLT	"B" CHEVY GMC 77-80	(2)	\$1.95
30-0649	(4)	FLAT WASHER	"B" CHEVY GMC 77-80	(4)	\$.65
30-0680	(5)	LOCK WASHER	"B" CHEVY GMC 77-80	(4)	\$.45
30-0820	(6)	HEX NUT	"B" CHEVY GMC 77-80	(4)	\$.95

Note: "A" Bumper has plain front and holes for license plate.
 "B" For bumpers with impact strips.
 "C" Bolt has Stainless Steel Cap.
 "D" Bolt does not have Stainless Steel Cap.

1981-91 Front Bumper

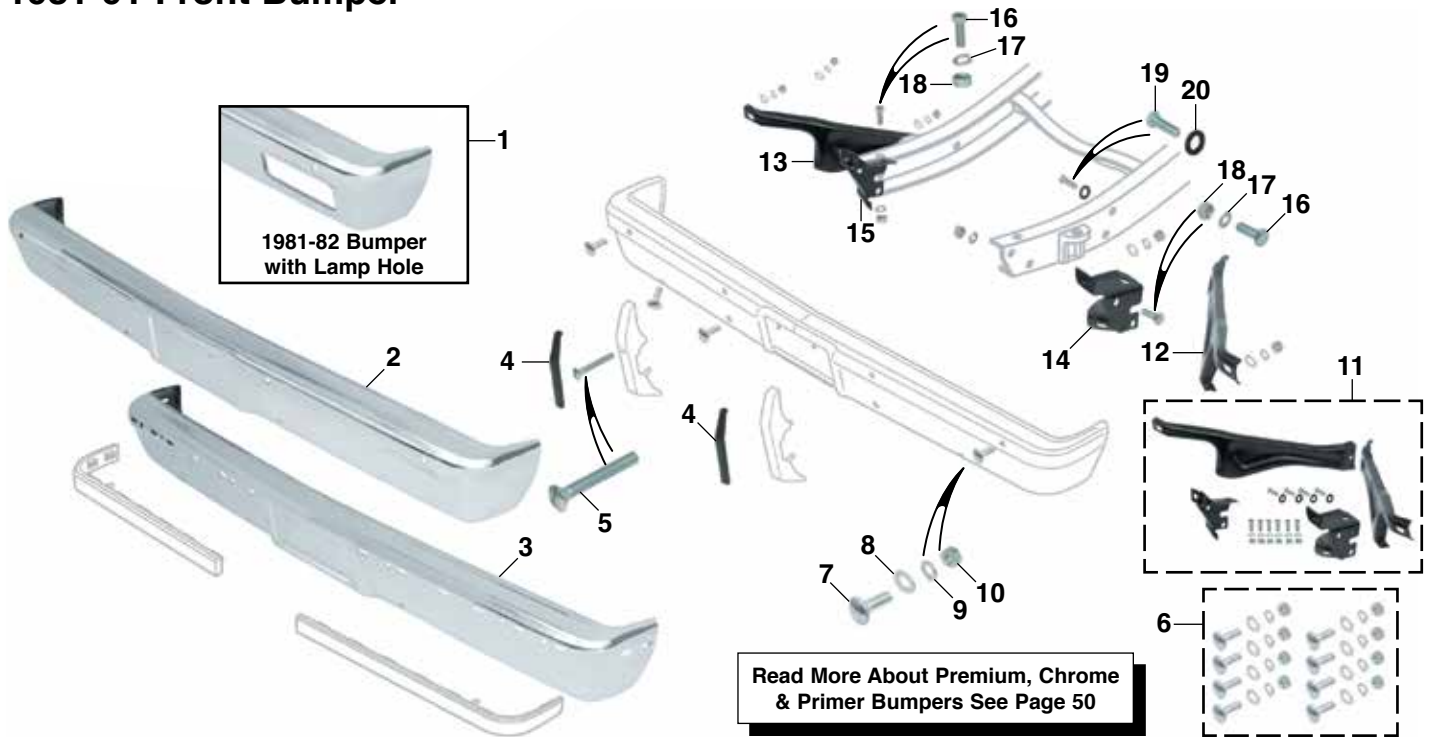

Read More About Premium, Chrome & Primer Bumpers See Page 50

1981-87 Bumpers with impact strips can be installed on models originally equipped with plain bumpers.

PART	ILL#	DESCRIPTION	APPLICATION	REQD	PRICE
1981-87 STD Cab 1/2 Ton, 3/4 Ton, 1 Ton					
1981-89 Crew Cab 3/4 Ton • 1981-91 Crew Cab 1 Ton					
38-9859	(1)	CHROME BUMPER PREMIUM	"A" CHEVY GMC 81-82	(1)	\$199.95*
38-9459	"A"	PRIMER BUMPER	CHEVY GMC 81-82	(1)	\$99.95*
38-9861	(2)	CHROME BUMPER PREMIUM	"A" CHEVY GMC 83-87	(1)	\$199.95*
38-9261	"A"	CHROME BUMPER	CHEVY GMC 83-87	(1)	\$149.95*
38-9461	"A"	PRIMER BUMPER	CHEVY GMC 83-87	(1)	\$99.95*
38-9860		CHROME BUMPER PREMIUM	"B" CHEVY GMC 81-82	(1)	\$199.95*
38-9460		PRIMER BUMPER	"B" CHEVY GMC 81-82	(1)	\$89.95*
38-9862	(3)	CHROME BUMPER PREMIUM	"B" CHEVY GMC 83-87	(1)	\$199.95*
38-9262	"B"	CHROME BUMPER	CHEVY GMC 83-87	(1)	\$149.95*
38-9462	"B"	PRIMER BUMPER	CHEVY GMC 83-87	(1)	\$99.95*

*After the sell price means Oversize Part Charge. Your order will incur a charge of \$20.00 for each oversized part. Due to packing and/or transportation requirements, please allow additional time for delivery. Oversized Parts are not available for air delivery.

Note: "A" Bumper has plain front and holes for license plate.
"B" For bumpers with impact strips. Bumper has holes for license plate.

PART	ILL#	DESCRIPTION	APPLICATION	REQD	PRICE
1981-87 STD Cab 1/2 Ton, 3/4 Ton, 1 Ton					
1981-89 Crew Cab 3/4 Ton • 1981-91 Crew Cab 1 Ton					
30-3320	(4)	BUMPER STRIP-PUSH IN TYPE	CHEVY GMC 81-87	(2)	\$14.95
30-0242	(5)	BUMPER BOLT	CHEVY GMC 81-87	(2)	\$1.95
30-0192	(6)	BOLT KIT-32PC SS CAP	"C" CHEVY GMC 81-87	(1)	\$17.95
30-0719		BOLT KIT-32PC PAINTABLE "D"	CHEVY GMC 81-87	(1)	\$19.95
30-0236	(7)	BUMPER BOLT SS CAP	CHEVY GMC 81-87	(8)	\$1.95
30-0649	(8)	FLAT WASHER	CHEVY GMC 81-87	(8)	\$1.95
30-0680	(9)	LOCK WASHER	CHEVY GMC 81-87	(8)	\$1.95
30-0820	(10)	NUT	CHEVY GMC 81-87	(8)	\$1.95
30-3770	(11)	BUMPER BRACE KIT	CHEVY GMC 81-87	(1)	\$79.95
30-3752	(12)	BUMPER BRACE-OUTER-LH	CHEVY GMC 81-87	(1)	\$19.95
30-3753	(13)	BUMPER BRACE-OUTER-RH	CHEVY GMC 81-87	(1)	\$19.95
30-3754	(14)	BUMPER BRACE-LH	CHEVY GMC 81-87	(1)	\$14.95
30-3755	(15)	BUMPER BRACE-RH	CHEVY GMC 81-87	(1)	\$14.95
30-0244	(16)	HEX BOLT	CHEVY GMC 81-87	(6)	\$1.45
30-0680	(17)	LOCK WASHER	CHEVY GMC 81-87	(6)	\$1.45
30-0820	(18)	NUT	CHEVY GMC 81-87	(6)	\$1.95
30-0293	(19)	BOLT	CHEVY GMC 81-87	(4)	\$1.95
30-0666	(20)	FLAT WASHER	CHEVY GMC 81-87	(4)	\$1.95

Note: "C" Bolt has Stainless Steel Cap.
"D" Bolt does not have Stainless Steel Cap.

1981-89 Air Deflectors

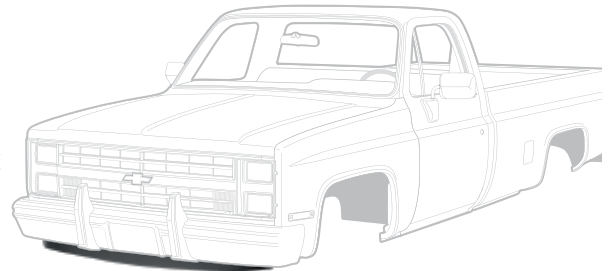
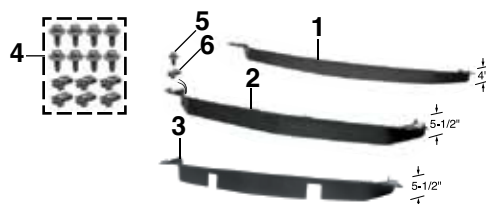

PART	ILL#	DESCRIPTION	APPLICATION	REQD	PRICE
1981-87 STD Cab 1/2 Ton, 3/4 Ton					
1981-89 Crew Cab 3/4 Ton					
38-7403	(1)	AIR DEFLECTOR W/O TOW HOOKS	2WD 1/2T 81-87	(1)	\$29.95
38-7404	(2)	AIR DEFLECTOR W/O TOW HOOKS	CHEVY GMC 81-87	(1)	\$39.95
38-7395	(3)	AIR DEFLECTOR W/TOW HOOKS	CHEVY GMC 81-87	(1)	\$39.95

PART	ILL#	DESCRIPTION	APPLICATION	REQD	PRICE
1981-87 STD Cab 1/2 Ton, 3/4 Ton					
1981-89 Crew Cab 3/4 Ton					
30-0992	(4)	DEFLECTOR HARDWARE KIT-14PC	CHEVY GMC 81-87	(1)	\$9.95
30-0430	(5)	BOLT-AIR DEFLECTOR	CHEVY GMC 81-87	(8)	\$1.95
30-0921	(6)	NUT-AIR DEFLECTOR	CHEVY GMC 81-87	(6)	\$1.95

1973-91 Rear Bumper

*After the sell price means Oversize Part Charge. Your order will incur a charge of \$20.00 for each oversized part. Due to packing and/or transportation requirements, please allow additional time for delivery. Oversized Parts are not available for air delivery.

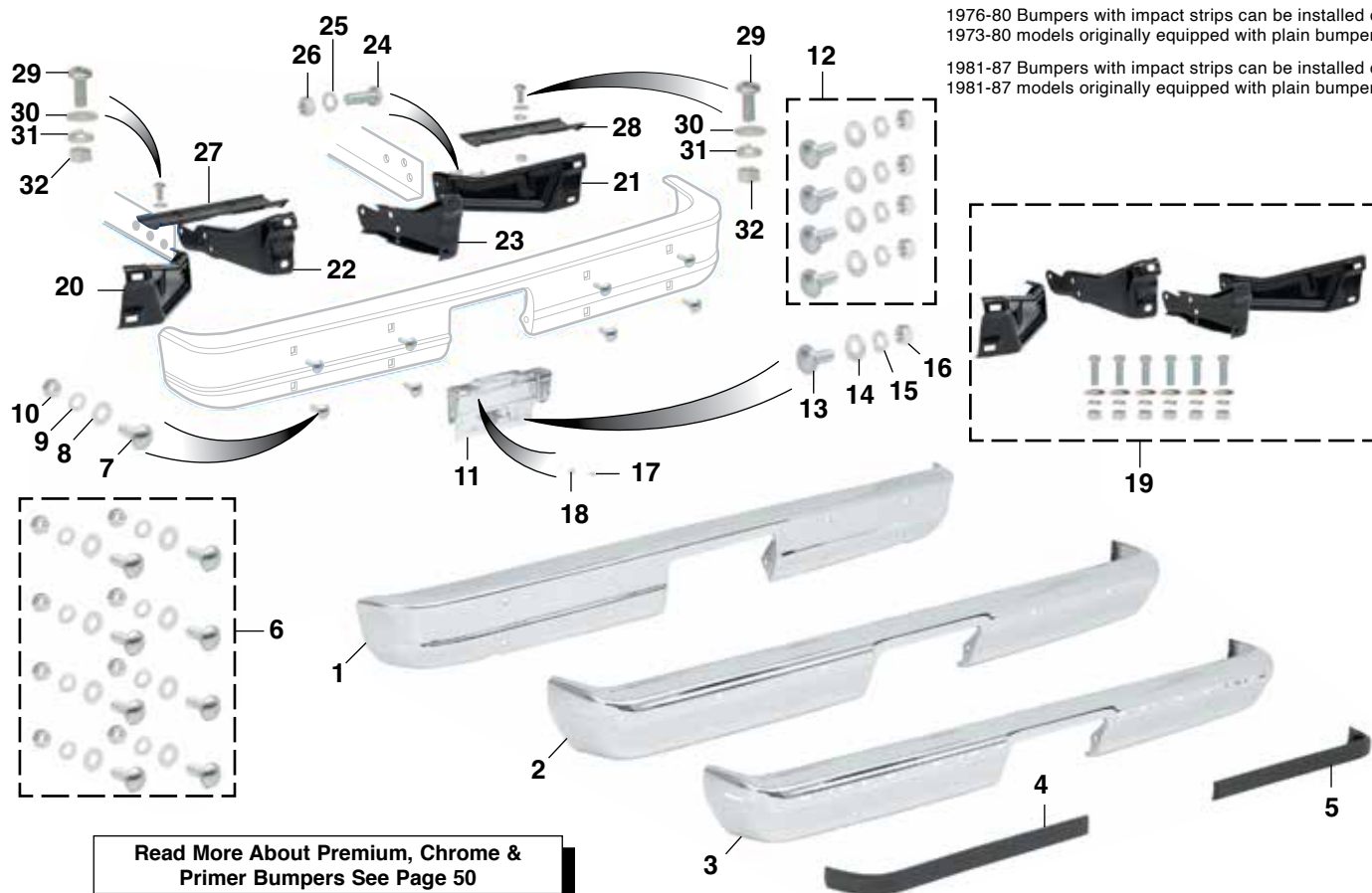

1976-80 Bumpers with impact strips can be installed on 1973-80 models originally equipped with plain bumpers.

1981-87 Bumpers with impact strips can be installed on 1981-87 models originally equipped with plain bumpers.

Read More About Premium, Chrome & Primer Bumpers See Page 50

PART ILL# DESCRIPTION APPLICATION REQD PRICE

1973-87 STD Cab 1/2 Ton, 3/4 Ton, 1 Ton
1973-89 Crew Cab 3/4 Ton • 1973-91 Crew Cab 1 Ton

Plain Bumpers

38-9883	(1)	CHROME BUMPER PREMIUM	FLEETSIDE 73-80	(1)	\$199.95*
38-9283		CHROME BUMPER	FLEETSIDE 73-80	(1)	\$169.95*
38-9483		PRIMER BUMPER	FLEETSIDE 73-80	(1)	\$119.95*

38-9885	(2)	CHROME BUMPER PREMIUM	FLEETSIDE 81-87	(1)	\$199.95*
38-9285		CHROME BUMPER	FLEETSIDE 81-87	(1)	\$159.95*
38-9485		PRIMER BUMPER	FLEETSIDE 81-87	(1)	\$104.95*

38-9874		CHROME BUMPER PREMIUM	STEPSIDE 73-87	(1)	\$199.95*
38-9274		CHROME BUMPER	STEPSIDE 73-87	(1)	\$179.95*
38-9474		PRIMER BUMPER	STEPSIDE 73-87	(1)	\$99.95*

Bumpers with Impact Strips

38-9886	(3)	CHROME BUMPER PREMIUM	FLEETSIDE 81-87	(1)	\$209.95*
38-9286		CHROME BUMPER	FLEETSIDE 81-87	(1)	\$149.95*
38-9486		PRIMER BUMPER	FLEETSIDE 81-87	(1)	\$99.95*

30-3342	(4)	IMPACT PAD-REAR-LH	CHEVY GMC 81-87	(1)	\$19.95
30-3343	(5)	IMPACT PAD-REAR-RH	CHEVY GMC 81-87	(1)	\$19.95

30-0192	(6)	BOLT KIT-32PC SS CAP "A"	CHEVY GMC 73-87	(1)	\$17.95
30-0719		BOLT KIT-32PC PAINTABLE "B"	CHEVY GMC 73-87	(1)	\$19.95

30-0236	(7)	BUMPER BOLT SS CAP	CHEVY GMC 73-87	(8)	\$1.95
30-0649	(8)	FLAT WASHER	CHEVY GMC 73-87	(8)	\$6.65
30-0680	(9)	LOCK WASHER	CHEVY GMC 73-87	(8)	\$4.45
30-0820	(10)	HEX NUT	CHEVY GMC 73-87	(8)	\$9.95

30-3706	(11)	REAR LICENSE PANEL-CHROME	CHEVY GMC 73-87	(1)	\$52.95
30-3705		REAR LICENSE PANEL-PRIMER	CHEVY GMC 73-87	(1)	\$29.95

30-0589	(12)	LICENSE PANEL HARDWARE KIT	CHEVY GMC 73-87	(1)	\$7.95
30-0339	(13)	PANEL BOLT	CHEVY GMC 73-87	(4)	\$9.95
30-0659	(14)	FLAT WASHER	CHEVY GMC 73-87	(4)	\$2.20
30-0628	(15)	LOCK WASHER	CHEVY GMC 73-87	(4)	\$3.35
30-0907	(16)	HEX NUT	CHEVY GMC 73-87	(4)	\$6.65

40-0478-C	(17)	SCREW-LICENSE PLATE	CHEVY GMC 73-87	(AR)	\$4.45
31-0886	(18)	GROMMET-LICENSE PLATE	CHEVY GMC 73-87	(AR)	\$2.24

Attaching brackets are different for rear step bumper and rear standard bumper. Check your truck before ordering.

PART ILL# DESCRIPTION APPLICATION REQD PRICE

1973-87 STD Cab 1/2 Ton, 3/4 Ton, 1 Ton
1973-89 Crew Cab 3/4 Ton • 1973-91 Crew Cab 1 Ton

30-3764	(19)	BUMPER BRACE KIT	FLEETSIDE 73-80	(1)	\$129.95
30-3765		BUMPER BRACE KIT	FLEETSIDE 81-87	(1)	\$129.95
30-3766		BUMPER BRACE KIT	STEPSIDE 73-87	(1)	\$119.95

30-3746	(20)	OUTER BRACE-LH	FLEETSIDE 73-80	(1)	\$29.95
30-3747	(21)	OUTER BRACE-RH	FLEETSIDE 73-80	(1)	\$29.95

30-3756		OUTER BRACE-LH	FLEETSIDE 81-87	(1)	\$49.95
30-3757		OUTER BRACE-RH	FLEETSIDE 81-87	(1)	\$49.95

30-3742	(22)	INNER BRACE-LH	FLEETSIDE 73-80	(1)	\$44.95
30-3743	(23)	INNER BRACE-RH	FLEETSIDE 73-80	(1)	\$44.95

30-3758		INNER BRACE-LH	FLEETSIDE 81-87	(1)	\$32.95
30-3759		INNER BRACE-RH	FLEETSIDE 81-87	(1)	\$32.95

30-0225	(24)	BOLT-BRACE/FRAME	CHEVY GMC 73-87	(6)	\$1.95
30-0680	(25)	LOCK WASHER	CHEVY GMC 73-87	(6)	\$4.45
30-0820	(26)	HEX NUT	CHEVY GMC 73-87	(6)	\$9.95

30-3782	(27)	DEFLECTOR-LH	FLEETSIDE 73-87	(1)	\$9.95
30-3783	(28)	DEFLECTOR-RH	FLEETSIDE 73-87	(1)	\$9.95

30-0534	(29)	SCREW-PAN HEAD PHILLIPS	CHEVY GMC 73-87	(4)	\$1.95
30-0656	(30)	FLAT WASHER	CHEVY GMC 73-87	(4)	\$2.25
30-0626	(31)	LOCK WASHER	CHEVY GMC 73-87	(4)	\$3.35
30-0845	(32)	HEX NUT	CHEVY GMC 73-87	(4)	\$6.65

Note: "A" Bolt has Stainless Steel Cap.
 "B" Bolt does not have Stainless Steel Cap.

1973-91 Chrome Rear Step Bumper ... Style and Utility All in One

Chrome Rear Step Bumper - Diamond Tread

This traditional utility bumper features a classic embossed steel top plate on a stylish and reliable step bumper.

PART	DESCRIPTION	APPLICATION	REQD	PRICE
	1973-87 STD Cab 1/2 Ton, 3/4 Ton, 1 Ton			
	1973-89 Crew Cab 3/4 Ton • 1973-91 Crew Cab 1 Ton			
38-9731	CHROME STEP BUMPER-DIAMOND TREAD	FLEETSIDE 73-87	(1)	\$279.95*
30-2098	REAR BUMPER MOUNTING KIT	FLEETSIDE 73-87	(1)	\$32.95

Chrome Rear Step Bumper - Polymer Pad



Classic style rear step bumper features a step pad made from molded polymer to protect the bumper from scratches. The grid pattern adds an excellent anti-skid surface for sure footing while loading and unloading.

PART	DESCRIPTION	APPLICATION	REQD	PRICE
	1973-87 STD Cab 1/2 Ton, 3/4 Ton, 1 Ton			
	1973-89 Crew Cab 3/4 Ton • 1973-91 Crew Cab 1 Ton			
38-9736	CHROME STEP BUMPER W/STEP PAD	FLEETSIDE 73-87	(1)	\$309.95*
30-2098	REAR BUMPER MOUNTING KIT	FLEETSIDE 73-87	(1)	\$32.95

*After the sell price means Oversize Part Charge. Your order will incur a charge of \$20.00 for each oversized part. Due to packing and/or transportation requirements, please allow additional time for delivery. Oversized Parts are not available for air delivery.

Replacement License Plate Lamp Sets

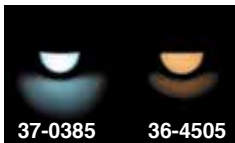
Fits Replacement Bumpers listed on page 53 only.

				
37-0385	37-0385 36-4505	36-4505		
PART	DESCRIPTION	APPLICATION	REQD	PRICE
37-0385	LED LICENSE LAMP SET		(1)	\$29.95
36-4505	REPLACEMENT LICENSE LAMP SET		(1)	\$9.95
36-0222	REPLACEMENT BULB	FITS 36-4505 LAMP	(2)	\$4.95

Replacement Backup Light

 Lights can be easily spliced into the existing backup light wires so they will come on each time you shift into reverse. The additional light is excellent for hooking up trailers or boats in the dark since they are located closer to the hitch area.

However, in some cases factory wiring may not transfer enough power to properly illuminate the lights. For full illumination install a Backup Light Wiring Kit (sold separately #36-0735).

PART	DESCRIPTION	PRICE
36-4416	BACKUP LIGHT-W/LENS	\$9.95
36-4206	REPLACEMENT LENS	\$2.95
36-0227	REPLACEMENT BULB	\$9.95

Backup Light Wiring Kit

Wiring kit includes a separate switch, enabling you to turn lights on and off, eliminating the need and danger of leaving the vehicle in reverse to utilize lights.

Kit Includes:

- Illuminated switch
- 30 amp relay
- 15 amp in-line fuse
- Wires and Connectors

36-0735

PART	DESCRIPTION	PRICE
36-0735	BACKUP LIGHT WIRING KIT	\$19.95

Chrome Rear Step Bumpers give your truck the ability to tow up to 800 pounds tongue weight and 8,000 pounds trailer weight. These bumpers offer the ease of bolt-on installation, the convenience of a step and come complete with rear license plate lamps. Do not exceed truck manufacturer's recommended towing capacity. A Bumper Mounting Kit #30-2098 is required when installing these rear bumpers.



Step up with Star-Lite



Chrome Rear Step Bumper - Star-Lite

Made Exclusively for LMC Truck, this Chrome Rear Star-Lite Step Bumper has a diamond tread on top for sure footing when bumper is used as a step. For more traction, #38-9737 features a step pad made from molded polymer to protect the bumper from scratches while the grid pattern adds more grip for sure footing. The internal mounted Backup Lights look great and make it safer to back up truck by illuminating a larger area, making it easier to see hazards.

PART	DESCRIPTION	APPLICATION	REQD	PRICE
	1973-87 STD Cab 1/2 Ton, 3/4 Ton, 1 Ton			
	1973-89 Crew Cab 3/4 Ton • 1973-91 Crew Cab 1 Ton			
38-9734	CHROME STEP BUMPER-STAR-LITE	FLEETSIDE 73-87	(1)	\$309.95*
38-9737	CHROME STEP BUMPER-STAR-LITE	FLEETSIDE 73-87	(1)	\$319.95*
	W/TOP STEP PAD			
30-2098	REAR BUMPER MOUNTING KIT	FLEETSIDE 73-87	(1)	\$32.95

1973-91 Custom Chrome Front Bumper Lighted



- 1973-80 Bumper is equipped with two 3-3/4" diameter fog lights.
- 1983-87 Bumper is equipped with two 5-3/4" x 2" multi-surface reflector housing combination fog/driving lights.

For added style, replace the white halogen bulb with a halogen blue-coated bulb. The blue-coated bulb creates an intense white light which is popular in today's new cars and trucks. Get the cool look of HID (high intensity discharge) lighting without the high price.

PART	DESCRIPTION	APPLICATION	REQD	PRICE
1973-80 STD Cab 1/2 Ton, 3/4 Ton, 1 Ton				
1973-80 Crew Cab 3/4 Ton • 1973-80 Crew Cab 1 Ton				
Custom Chrome Bumper Lighted				
38-9896	CHROME BUMPER W/FOG LIGHTS	CHEVY GMC 73-80	(1)	\$289.95*
Replacement Components				
38-1265	BUMPER FOG LIGHT SET	CHEVY GMC 73-80	(1)	\$54.95
38-0374	HALOGEN BULB-WHITE	FOR 38-1265	(2)	\$4.95
36-0264	HALOGEN BULB-BLUE	FOR 38-1265	(2)	\$12.95
36-0316	SUPERWHITE BULB SET	FOR 38-1265	(1)	\$19.95
38-1275	LIGHT WIRING KIT	FOR 38-1265	(1)	\$12.95

Custom Front Bumpers are stamped from new tooling using OE-quality steel for strength and durability. Bumper is buffed and polished for a smooth defect-free plating surface. The Triple Nickel Plating process creates a brilliant, high-quality mirror-like finish. Bumper has a 5 Year Limited Warranty on rust-through perforations. Lights are installed in the bumper, complete with all necessary wiring and installation instructions.

Fog lights provide a low, wide beam pattern for improved short-range vision in fog, rain or snow. Driving lights provide a longer, more focused beam pattern for improved long-range vision at highway speeds. Lights have an aluminum die-cast housing and three-tier protective finish coating, which makes the housing corrosion-free. State-of-the-art reflector, in combination with a strong semi-hardened crystal glass lens, gives maximum light output. Lights use a high efficiency halogen 12V 55W replaceable bulb and are OE quality, DOT and SAE approved. Lights come with a 3 Year Limited Warranty on assemblies (excluding bulb). Includes wiring harness, illuminated rocker switch and 12 volt relay.

*After the sell price means Oversize Part Charge. Your order will incur a charge of \$20.00 for each oversized part. Due to packing and/or transportation requirements, please allow additional time for delivery. Oversized Parts are not available for air delivery.

**For More Information on
Superwhite Bulb Set
See Page 206**

Call or go online and order your Custom Chrome Front Bumper today!

PART	DESCRIPTION	APPLICATION	REQD	PRICE
1983-87 STD Cab 1/2 Ton, 3/4 Ton, 1 Ton				
1983-89 Crew Cab 3/4 Ton • 1983-91 Crew Cab 1 Ton				
Custom Chrome Bumper Lighted				
38-9898	CHROME BUMPER W/COMBO LIGHTS	CHEVY GMC 83-87	(1)	\$319.95*
Replacement Components				
38-1269	BUMPER FOG/DRIVING LIGHT SET	CHEVY GMC 83-87	(1)	\$89.95
38-0374	HALOGEN BULB-WHITE	FOR 38-1269	(4)	\$4.95
36-0264	HALOGEN BULB-BLUE	FOR 38-1269	(4)	\$12.95
36-0316	SUPERWHITE BULB SET	FOR 38-1269	(2)	\$19.95
38-1276	LIGHT WIRING KIT	FOR 38-1269	(1)	\$29.95

1983-91 Front Bumper Conversion ... For a New Look

*After the sell price means Oversize Part Charge. Your order will incur a charge of \$20.00 for each oversized part. Due to packing and/or transportation requirements, please allow additional time for delivery. Oversized Parts are not available for air delivery.

Read More About Premium Chrome Bumpers - See Page 50



Truck with Stock Bumper



Truck with Bumper Conversion Kit



Convert your dual headlight 1983-87 and 1988-91 Crew Cab pickup's front bumper to the 1981-82 style bumper with integrated parklights. Includes Premium Smooth Chrome Bumper, Custom Parklight Set, parklight mounting hardware and amber bulbs.

Parklight Set is DOT/SAE certified for use in all 50 states when used with amber bulbs, included.

Lengthening of parklight wiring harness is required for installation.

Reuse your original braces or order a new bumper brace kit listed below.

PART	DESCRIPTION	APPLICATION	REQD	PRICE
1983-87 STD Cab 1/2 Ton, 3/4 Ton, 1 Ton				
1983-88 Crew Cab 3/4 Ton • 1983-91 Crew Cab 1 Ton				
38-9905	FRONT BUMPER CONVERSION KIT	CHEVY GMC 83-87	(1)	\$239.95*
30-3770	BUMPER BRACE KIT	CHEVY GMC 83-87	(1)	\$79.95
30-0192	BUMPER BOLT KIT-32PC	CHEVY GMC 83-87	(1)	\$17.95

1981-91 Front Roll Pan

Front Roll Pan eliminates the stock bumper for a smoother look. Check local bumper laws before ordering. Front Roll Pan welds into place.



PART	DESCRIPTION	APPLICATION	REQD	PRICE
	1981-87 STD Cab 1/2 Ton, 3/4 Ton, 1 Ton			
	1981-89 Crew Cab 3/4 Ton • 1981-91 Crew Cab 1 Ton			
	Front Roll Pan			
38-7320	FRONT ROLL PAN	"A" CHEVY GMC 81-87	(1)	\$99.95

Note: "A" Requires cutting of front frame rails to install.



38-7320

1973-91 Rear Roll Pans

Rear Roll Pans eliminate stock bumpers for a smoother look. Check local bumper laws before ordering. Rear Roll Pans weld into place.

W/O License = Without License Plate Cutout
W/License = With License Plate Cutout

PART	DESCRIPTION	APPLICATION	REQD	PRICE
	1973-87 STD Cab 1/2 Ton, 3/4 Ton, 1 Ton			
	1973-89 Crew Cab 3/4 Ton • 1973-91 Crew Cab 1 Ton			
	Fleetside Rear Roll Pan			
38-7317	REAR ROLL PAN W/O LICENSE	FLEETSIDE 73-87	(1)	\$79.95
38-7314	REAR ROLL PAN W/LICENSE "A"	FLEETSIDE 73-87	(1)	\$119.95
38-7317	REAR ROLL PAN W/O LICENSE	CREW CAB 88-91	(1)	\$79.95
38-7314	REAR ROLL PAN W/LICENSE "A"	CREW CAB 88-91	(1)	\$119.95
36-4419	LICENSE LAMP	FLEETSIDE 73-87	(1)	\$5.95
36-4419	LICENSE LAMP	CREW CAB 88-91	(1)	\$5.95
	Stepside Rear Roll Pan			
38-7324	ROLL PAN W/O LICENSE	STEPSIDE 73-87	(1)	\$119.95
38-7322	ROLL PAN W/LICENSE	STEPSIDE 73-87	(1)	\$109.95
38-7327	ROLL PAN W/O LICENSE	STEPSIDE 73-87	(1)	\$119.95
38-7325	ROLL PAN W/LICENSE	STEPSIDE 73-87	(1)	\$184.95

Note: "A" Roll Pan includes license plate lamp. Rear tail pan requires notching for license box clearance.



38-7314

38-7317

1973-91 Window Visor Keeps the Elements Out



Window Visor allows you to keep your windows partially open to have fresh air constantly circulating while keeping rain, wind and noise out. Helps reduce damaging heat build-up and comes with one Window Visor for each door. Mounting hardware included.

PART	DESCRIPTION	APPLICATION	REQD	PRICE
	1973-87 STD Cab 1/2 Ton, 3/4 Ton, 1 Ton			
	1973-89 Crew Cab 3/4 Ton • 1973-91 Crew Cab 1 Ton			
38-0744	WINDOW VISOR-STAINLESS	2PC SET CHEVY GMC 73-87	(1)	\$24.95
38-0745	WINDOW VISOR-BLACK	2PC SET CHEVY GMC 73-87	(1)	\$54.95
38-0741	WINDOW VISOR-STAINLESS	4PC SET CREW CAB 73-91	(1)	\$59.95



1973-91 Chrome Rear License Panel

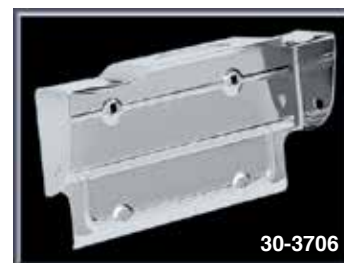
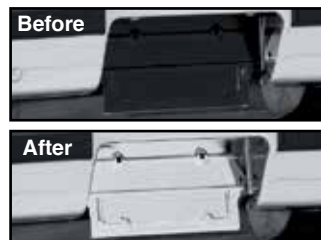

30-3706

PART	DESCRIPTION	APPLICATION	REQD	PRICE
	1973-87 STD Cab 1/2 Ton, 3/4 Ton, 1 Ton			
	1973-89 Crew Cab 3/4 Ton • 1973-91 Crew Cab 1 Ton			
30-3706	REAR LICENSE PANEL-CHROME	CHEVY GMC 73-87	(1)	\$52.95
30-0589	LICENSE PANEL HARDWARE KIT "A"	CHEVY GMC 73-87	(1)	\$7.95

Note: "A" Bolt has Stainless Steel Cap.

1973-80 Fleetside Side Molding

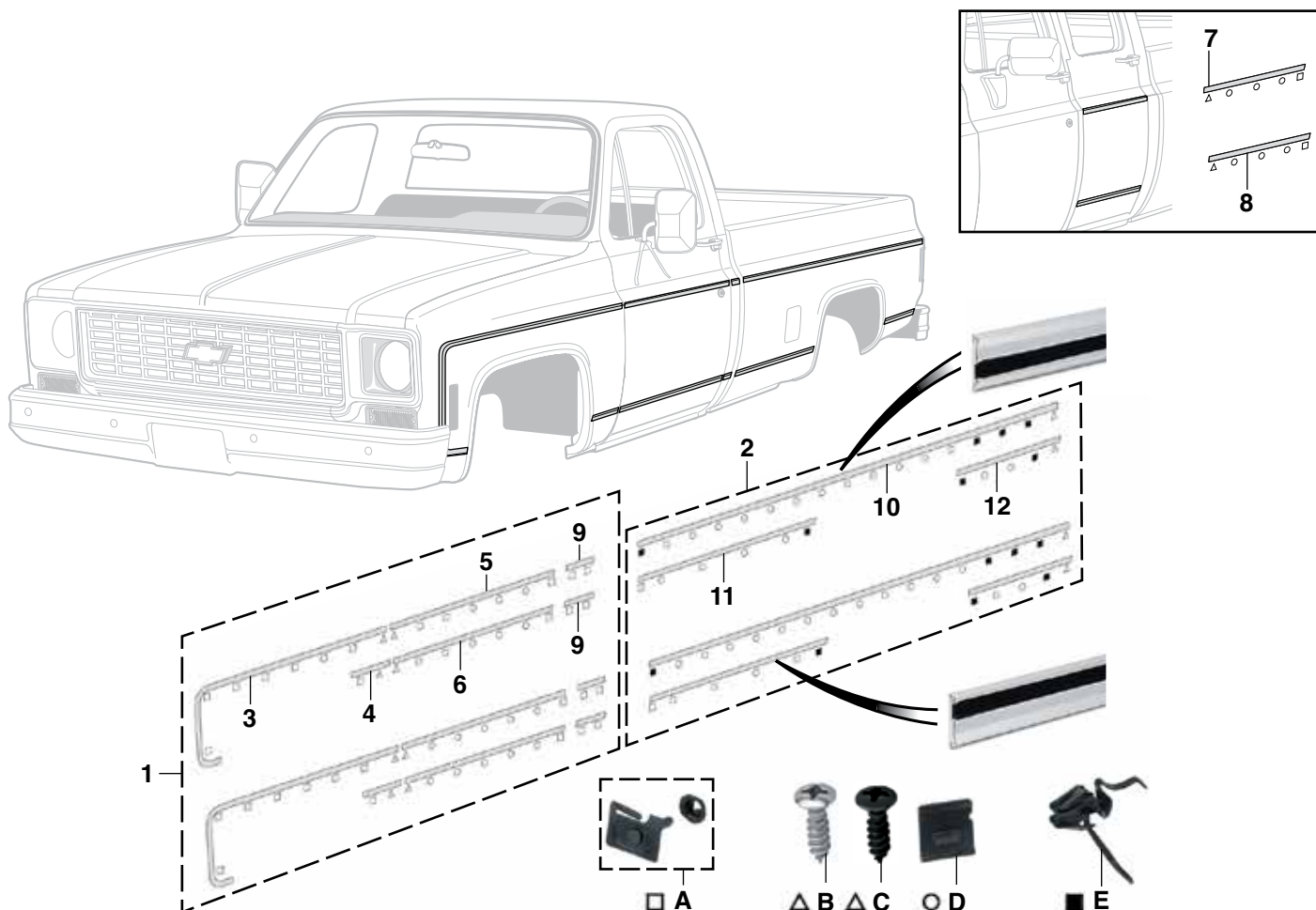

All Molding Includes Molding Clips for Installation

PART	ILL#	DESCRIPTION	APPLICATION	REQD	PRICE
------	------	-------------	-------------	------	-------

1973-80 STD Cab 1/2 Ton, 3/4 Ton, 1 Ton
1973-80 Crew Cab 3/4 Ton • 1973-80 Crew Cab 1 Ton

38-7083	(1)	CAB SIDE MOLDING KIT-12PC	STD CAB	73-80	(1)	\$139.95
38-7084	(2)	BED SIDE MOLDING KIT-6PC	LongBED	73-80	(1)	\$89.95*
38-7085		BED SIDE MOLDING KIT-6PC	ShortBED	73-80	(1)	\$79.95**
38-3340	(3)	FENDER MOLDING-UPPER-LH	CHEVY GMC	73-80	(1)	\$24.95
38-3341		FENDER MOLDING-UPPER-RH	CHEVY GMC	73-80	(1)	\$24.95
38-3344	(4)	FENDER MOLDING-LOWER-LH	CHEVY GMC	73-80	(1)	\$9.95
38-3345		FENDER MOLDING-LOWER-RH	CHEVY GMC	73-80	(1)	\$9.95
38-3348	(5)	FRONT DOOR MOLDING-UPPER-LH	STD CAB	73-80	(1)	\$14.95
38-3349		FRONT DOOR MOLDING-UPPER-RH	STD CAB	73-80	(1)	\$14.95
38-3346	(6)	FRONT DOOR MOLDING-LOWER-LH	STD CAB	73-80	(1)	\$14.95
38-3347		FRONT DOOR MOLDING-LOWER-RH	STD CAB	73-80	(1)	\$14.95
36-7004	(7)	SIDE RR DOOR MLDNG-UPPER-LH	CREW CAB	73-80	(1)	\$14.95
36-7005		SIDE RR DOOR MLDNG-UPPER-RH	CREW CAB	73-80	(1)	\$14.95
36-7006	(8)	SIDE RR DOOR MLDNG-LOWER-LH	CREW CAB	73-80	(1)	\$14.95
36-7007		SIDE RR DOOR MLDNG-LOWER-RH	CREW CAB	73-80	(1)	\$14.95
38-3339	(9)	CAB MOLDING-UPPER/LOWER	CHEVY GMC	73-80	(4)	\$5.95
38-3364	(10)	BED MOLDING-UPPER-LH	LongBED	73-80	(1)	\$22.95*
38-3365		BED MOLDING-UPPER-RH	LongBED	73-80	(1)	\$22.95*
38-3362		BED MOLDING-UPPER-LH	ShortBED	73-80	(1)	\$18.95*
38-3363		BED MOLDING-UPPER-RH	ShortBED	73-80	(1)	\$18.95*

* Or ** after the sell price means your order will incur an Oversize Part Charge for each oversized part. * Means extra charge will be \$20. ** Means extra charge will be \$50. Due to packing and/or transportation requirements, please allow additional time for delivery. Oversized Parts are not available for air delivery.

ColorBond Exterior Trim Paint - See Page 114

PART	ILL#	DESCRIPTION	APPLICATION	REQD	PRICE
------	------	-------------	-------------	------	-------

1973-80 STD Cab 1/2 Ton, 3/4 Ton, 1 Ton
1973-80 Crew Cab 3/4 Ton • 1973-80 Crew Cab 1 Ton

38-3368	(11)	BED MOLDING-LOWER-LH	LongBED	73-80	(1)	\$12.95	
38-3369		BED MOLDING-LOWER-RH	LongBED	73-80	(1)	\$12.95	
38-3366		BED MOLDING-LOWER-LH	ShortBED	73-80	(1)	\$12.95	
38-3367		BED MOLDING-LOWER-RH	ShortBED	73-80	(1)	\$12.95	
38-3374	(12)	BED MOLDING LOWER-LH	LongBED	73-80	(1)	\$12.95	
38-3375		BED MOLDING-LOWER-RH	LongBED	73-80	(1)	\$12.95	
38-3372		BED MOLDING-LOWER-LH	ShortBED	73-80	(1)	\$12.95	
38-3373		BED MOLDING-LOWER-RH	ShortBED	73-80	(1)	\$12.95	
Molding Clips and Screw							
30-1656	(A)	MOLDING CLIP W/NUT	STD CAB	73-80	(30)	\$3.95	
30-1656		MOLDING CLIP W/NUT	CREW CAB	73-80	(34)	\$3.95	
30-0491	(B)	MOLDING SCREW-CHROME	STD CAB	73-80	(12)	\$5.55	
30-0491		MOLDING SCREW-CHROME	CREW CAB	73-80	(18)	\$5.55	
30-1112	(C)	MOLDING SCREW-BLACK	STD CAB	73-80	(12)	\$4.45	
30-1112		MOLDING SCREW-BLACK	CREW CAB	73-80	(14)	\$4.45	
30-1640	(D)	MOLDING CLIP	ShortBED	CHEVY GMC	73-80	(44)	\$1.95
30-1640		MOLDING CLIP	LongBED	STD CAB	73-80	(56)	\$1.95
30-1640	(E)	MOLDING CLIP	LongBED	CREW CAB	73-80	(68)	\$1.95
30-1628		MOLDING CLIP	ShortBED	CHEVY GMC	73-80	(12)	\$8.85
30-1628		MOLDING CLIP	LongBED	CHEVY GMC	73-80	(14)	\$8.85

1981-91 Pre-Cut Body Side Molding Set



Adhesive Roll Molding Tech Tip: Use Vinyl Edge Sealer Pen #38-0921 on all cut ends to ensure maximum molding life.

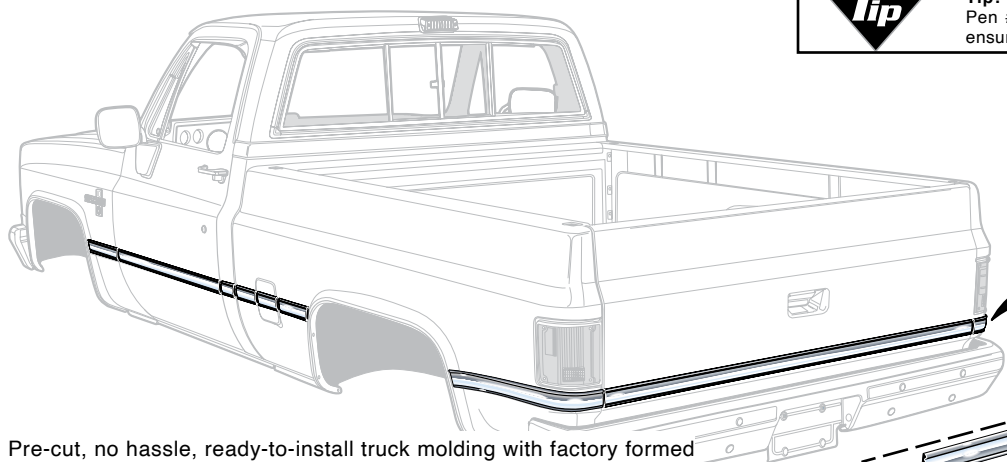

38-0921



38-0919

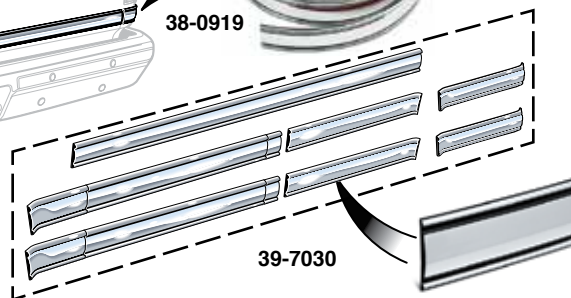

39-7030

Pre-cut, no hassle, ready-to-install truck molding with factory formed or factory die-cut end treatments. Clear top-coated chrome Mylar moldings make your truck look new again. Each self-adhesive pre-cut section attaches with 3M™ acrylic foam tape for an easy install. Due to varying option packages, modification of kit contents may be required for your truck. Bed molding on right-hand side will need to be cut on models with dual fuel tanks.

PART	DESCRIPTION	APPLICATION	REQD	PRICE
1981-87 STD Cab 1/2 Ton, 3/4 Ton, 1 Ton				
39-7031	PRE-CUT MOLDING SET STD CAB	SHORTBED	81-87 (1)	\$149.95
39-7030	PRE-CUT MOLDING SET STD CAB	LongBED	81-87 (1)	\$149.95

PART	DESCRIPTION	APPLICATION	REQD	PRICE
1981-87 STD Cab 1/2 Ton, 3/4 Ton, 1 Ton 1981-89 Crew Cab 3/4 Ton • 1981-91 Crew Cab 1 Ton				
38-0919	CHROME MOLDING 32 FOOT ROLL MUST BE SIZED & CUT TO FIT	SILVERADO & SIERRA	(1)	\$89.95
38-0921	VINYL EDGE SEALER PEN	.3 OZ	(1)	\$14.95

1973-80 Cab Back Panel Molding

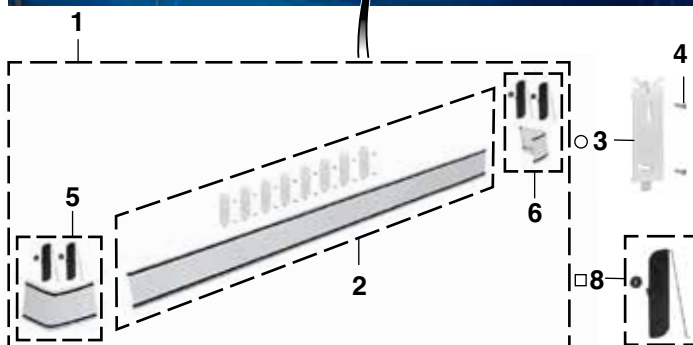

PART	ILL#	DESCRIPTION	APPLICATION	REQD	PRICE
1973-80 STD Cab 1/2 Ton, 3/4 Ton, 1 Ton 1973-80 Crew Cab 3/4 Ton • 1973-80 Crew Cab 1 Ton					
38-7071	(1)	CAB MOLDING KIT-PLAIN	CHEVY GMC 73-80	(1)	\$84.95
38-3300	(2)	BACK PANEL MOLDING W/CLIPS	CHEVY GMC 73-80	(1)	\$69.95
30-1658	(3)	MOLDING CLIP	CHEVY GMC 73-80	(8)	\$1.95
30-0543	(4)	SCREW-MOLDING CLIP	CHEVY GMC 73-80	(16)	\$.95
38-7168	(5)	CORNER MOLDING-LH-PLAIN	CHEVY GMC 73-80	(1)	\$19.95
38-7169	(6)	CORNER MOLDING-RH-PLAIN	CHEVY GMC 73-80	(1)	\$19.95
38-3326	(7)	CORNER MOLDING-LH W/BOWTIE	CHEVY 73-80	(1)	\$59.95
38-3327		CORNER MOLDING-RH W/BOWTIE	CHEVY 73-80	(1)	\$59.95
30-1641	(8)	MOLDING CLIP W/NUT	CHEVY GMC 73-80	(4)	\$1.95

1981-91 Cab Back Panel Molding

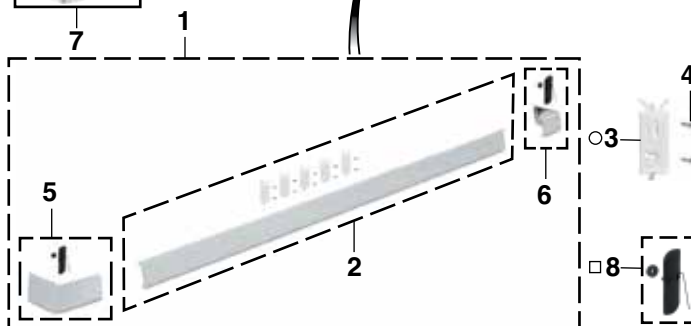

PART	ILL#	DESCRIPTION	APPLICATION	REQD	PRICE
1981-87 STD Cab 1/2 Ton, 3/4 Ton, 1 Ton 1981-89 Crew Cab 3/4 Ton • 1981-91 Crew Cab 1 Ton					
38-7074	(1)	CAB MOLDING KIT-PLAIN	CHEVY GMC 81-87	(1)	\$79.95
38-7038	(2)	BACK PANEL MOLDING W/CLIPS	CHEVY GMC 81-87	(1)	\$49.95
30-1644	(3)	MOLDING CLIP	CHEVY GMC 81-87	(5)	\$.95
30-0543	(4)	SCREW-MOLDING CLIP	CHEVY GMC 81-87	(10)	\$.95
38-7178	(5)	CORNER MOLDING-LH-PLAIN	CHEVY GMC 81-87	(1)	\$19.95
38-7179	(6)	CORNER MOLDING-RH-PLAIN	CHEVY GMC 81-87	(1)	\$19.95
38-7066	(7)	CORNER MOLDING-LH W/BOWTIE	CHEVY 81-87	(1)	\$59.95
38-7067		CORNER MOLDING-RH W/BOWTIE	CHEVY 81-87	(1)	\$59.95
30-1645	(8)	MOLDING CLIP W/NUT	CHEVY GMC 81-87	(2)	\$1.95

1974-87 Front Drip Rail Molding

Can be used on all 1974-1987 trucks not originally equipped with Drip Rail Moldings. Installation of Drip Rail Molding Retainers required before trim can be installed.

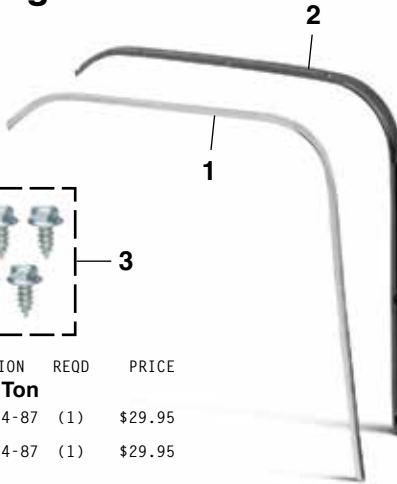
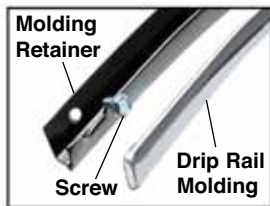

PART	ILL#	DESCRIPTION	APPLICATION	REQD	PRICE
1974-87 STD Cab 1/2 Ton, 3/4 Ton, 1 Ton					
38-7094	(1)	DRIP RAIL MOLDING-LH STAINLESS	STD CAB	74-87 (1)	\$29.95
38-7095		DRIP RAIL MOLDING-RH STAINLESS	STD CAB	74-87 (1)	\$29.95
38-7092	(2)	MOLDING RETAINER-LH	STD CAB	74-87 (1)	\$29.95
38-7093		MOLDING RETAINER-RH	STD CAB	74-87 (1)	\$29.95
30-0057	(3)	MOLDING SCREW KIT-7PC	STD CAB	74-84 (2)	\$1.95
30-0058		MOLDING SCREW KIT-7PC	STD CAB	85-87 (2)	\$6.95

Hair Pin Style Hood Pin Set



PART	DESCRIPTION	APPLICATION	REQD	PRICE
30-2550	HAIR PIN STYLE HOOD PIN SET		(1)	\$6.95
30-2551	HAIR PIN SET-CHROME 2PC		(1)	\$3.95

Chrome Cab Handle



#38-1941 Chrome Cab Handles are 1" in diameter and 12" long. Mounting hardware is included.

PART	ILL#	DESCRIPTION	APPLICATION	PRICE
38-1941		CHROME CAB HANDLE SET OF 2	1" X 12"	\$24.95

Chrome Tow Hook

#38-1942 Chrome Tow Hook has a 10,000 pound capacity.



PART	DESCRIPTION	APPLICATION	PRICE
38-1942	CHROME TOW HOOK	10,000 LB CAPACITY	\$9.95

1973-91 Stainless Steel Fender Rock Shields

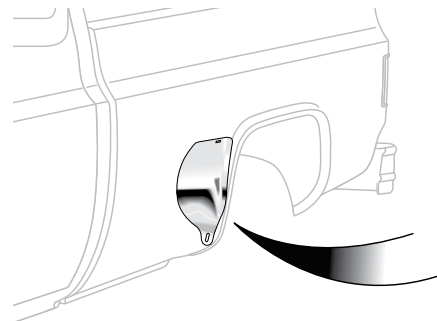

38-1940

PART	DESCRIPTION	APPLICATION	REQD	PRICE
1973-87 STD Cab 1/2 Ton, 3/4 Ton, 1 Ton				
1973-89 Crew Cab 3/4 Ton • 1973-91 Crew Cab 1 Ton				
38-1940	FENDER ROCK SHIELDS-STAINLESS	FLEETSIDE	73-87 (1)	\$24.95
38-1940	FENDER ROCK SHIELDS-STAINLESS	CREW CAB	88-91 (1)	\$24.95

1973-91 Door Edge Guard Set

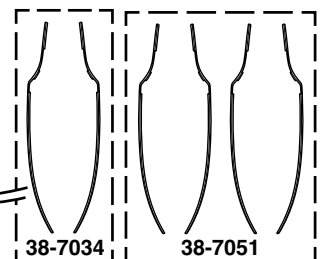
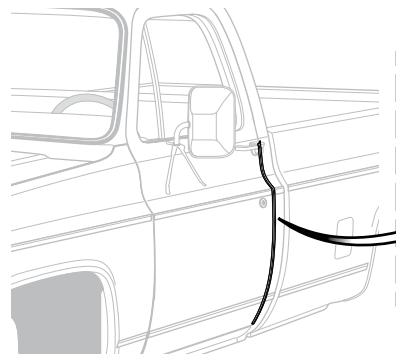

SS = Stainless Steel

PART	DESCRIPTION	APPLICATION	REQD	PRICE
1973-87 STD Cab 1/2 Ton, 3/4 Ton, 1 Ton				
1973-88 Crew Cab 3/4 Ton • 1973-91 Crew Cab 1 Ton				
38-7034	DOOR EDGE GUARD SET-SS	2PC CHEVY GMC	73-87 (1)	\$19.95
38-7032	DOOR EDGE GUARD-SS-LH	CHEVY GMC	73-87 (1)	\$12.95
38-7033	DOOR EDGE GUARD-SS-RH	CHEVY GMC	73-87 (1)	\$12.95
38-7051	DOOR EDGE GUARD SET-SS	4PC CREW CAB	73-91 (1)	\$34.95

1973-80 Tailgate Molding

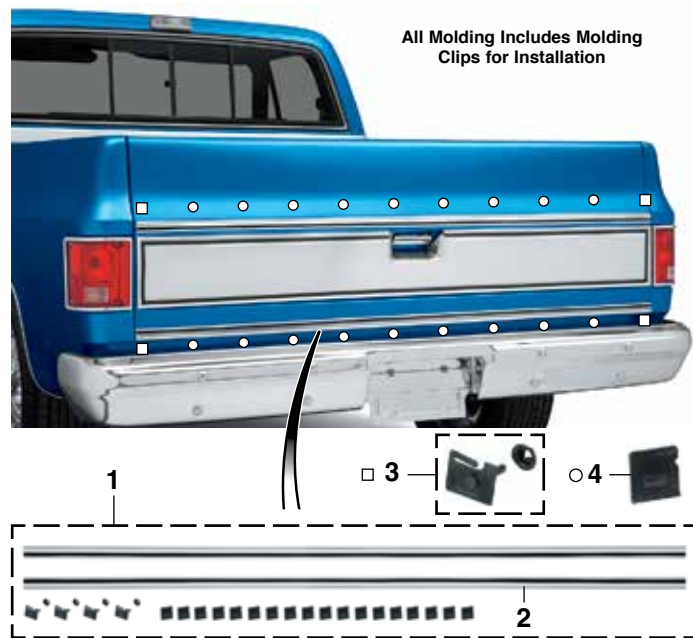

PART	ILL#	DESCRIPTION	APPLICATION	REQD	PRICE
1973-80 STD Cab 1/2 Ton, 3/4 Ton, 1 Ton					
1973-80 Crew Cab 3/4 Ton • 1973-80 Crew Cab 1 Ton					
38-7088	(1)	TAILGATE MOLDING KIT	CHEVY GMC 73-80	(1)	\$39.95
38-3398	(2)	TAILGATE MOLDING	CHEVY GMC 73-80	(2)	\$24.95
30-1656	(3)	MOLDING CLIP	CHEVY GMC 73-80	(4)	\$3.95
30-1640	(4)	MOLDING CLIP	CHEVY GMC 73-80	(18)	\$1.95

1975-80 Tailgate Band

Chevy Truck



38-9611

Replace your faded, missing or damaged tailgate band or add one to a truck that never had one with this newly available reproduction of the original. Licensed by GM, it is an exact reproduction of the original and includes original style mounting clips preattached.

PART	DESCRIPTION	APPLICATION	REQD	PRICE
1975-80 STD Cab 1/2 Ton, 3/4 Ton, 1 Ton				
1975-80 Crew Cab 3/4 Ton • 1975-80 Crew Cab 1 Ton				
38-9611	BRUSHED ALUMINUM TAILGATE BAND	CHEVY 75-80	(1)	\$229.95*
40-0478-C	SCREW	CHEVY 75-80	(5)	\$.45
40-0628-C	WASHER	CHEVY 75-80	(5)	\$.25

*After the sell price means Oversize Part Charge. Your order will incur a charge of \$20.00 for each oversized part. Due to packing and/or transportation requirements, please allow additional time for delivery. Oversized Parts are not available for air delivery.

1981-91 Tailgate Molding

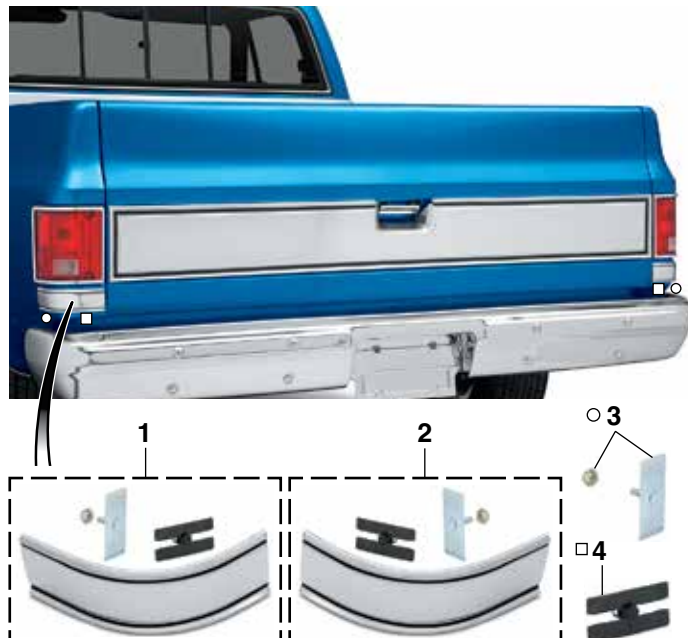

PART	ILL#	DESCRIPTION	APPLICATION	REQD	PRICE
1981-87 STD Cab 1/2 Ton, 3/4 Ton, 1 Ton					
1981-89 Crew Cab 3/4 Ton • 1981-91 Crew Cab 1 Ton					
38-7044	(1)	CORNER MOLDING-LH CHROME	CHEVY GMC 81-87	(1)	\$29.95
38-7045	(2)	CORNER MOLDING-RH CHROME	CHEVY GMC 81-87	(1)	\$29.95
30-1649	(3)	MOLDING CLIP	CHEVY GMC 81-87	(2)	\$1.95
30-1648	(4)	MOLDING CLIP	CHEVY GMC 81-87	(2)	\$1.95

1981-91 Brushed Aluminum Tailgate Band



PART	DESCRIPTION	APPLICATION	REQD	PRICE
1981-87 STD Cab 1/2 Ton, 3/4 Ton, 1 Ton				
1981-89 Crew Cab 3/4 Ton • 1981-91 Crew Cab 1 Ton				
38-9812	TAILGATE BAND-BRUSHED ALUMINUM	FLEETSIDE 81-87	(1)	\$299.95*

*After the sell price means Oversize Part Charge. Your order will incur a charge of \$20.00 for each oversized part. Due to packing and/or transportation requirements, please allow additional time for delivery. Oversized Parts are not available for air delivery.

1973-87 Stainless Steel Fleetside Rocker Panel Trim Set Covers Up Rust



Stainless Steel Rocker Panel Trim features a polished mirror finish that dresses up your truck and covers up rust and scratches. Easy installation with 3M™ tape, included, and no drilling required.

PART	DESCRIPTION	APPLICATION	REQD	PRICE
1973-87 STD Cab 1/2 Ton, 3/4 Ton, 1 Ton				
37-7211	ROCKER PANEL TRIM SET	SHORTBED FLEETSIDE 73-87	(1)	\$146.95
37-7221	ROCKER PANEL TRIM SET	LONGBED FLEETSIDE 73-87	(1)	\$160.95

1973-91 Window Deflector ... Shades Interior and Keeps Rain Out



The aerodynamically designed high impact Acrylic Window Deflector won't fade or cloud. It allows 25% light transmission to keep the inside of your truck's cab cooler. It's made of a 50/50 blend of Plex DR Acrylic for long lasting construction.

Installation is easy; attaches with 3M™ OE approved tape included with deflector, no drilling is required. Comes with one Window Deflector for each door.

PART	DESCRIPTION	APPLICATION	REQD	PRICE
1973-87 STD Cab 1/2 Ton, 3/4 Ton, 1 Ton				
1973-89 Crew Cab 3/4 Ton • 1973-91 Crew Cab 1 Ton				
38-0740	WINDOW DEFLECTOR-SMOKE	2PC SET CHEVY GMC 73-87	(1)	\$39.95
38-0739	WINDOW DEFLECTOR-SMOKE	4PC SET CREW CAB 73-91	(1)	\$49.95

Custom Flexible Chrome Trim ... Design it – Cut it – Install it



Add design accents and trim on your vehicle in traditional patterns or create a unique custom look with Flexible Universal Chrome Trim. Available in four widths, any combination of the kits can be used to achieve a desired look. Chrome ABS Trim is scratch resistant, UV coated with a bright chrome finish and easily cuts with sharp scissors and features 3M™ adhesive peel-off backing. Pattern material is included for design and fitment of the flexible chrome laminate. Use provided sandpaper to clean up any edges or corners. Always double-check all measurements of materials needed for your design for your vehicle against available sizes of kits.

PART	DESCRIPTION	APPLICATION	REQD	PRICE
37-7280	CHROME ROCKER TRIM KIT	5PC 5" X 54"	(AR)	\$127.95
37-7281	CHROME ROCKER TRIM KIT	5PC 6" X 54"	(AR)	\$127.95
37-7282	CHROME ROCKER TRIM KIT	5PC 7" X 54"	(AR)	\$154.95
37-7283	CHROME ROCKER TRIM KIT	5PC 8" X 54"	(AR)	\$158.95
37-7284	CHROME PILLAR POST TRIM KIT	5PC 5" X 24"	(AR)	\$69.95
37-7285	CHROME FUEL DOOR SKIN KIT	1PC 8" X 8"	(AR)	\$21.95

1973-91 Wheel Arch Molding Kit

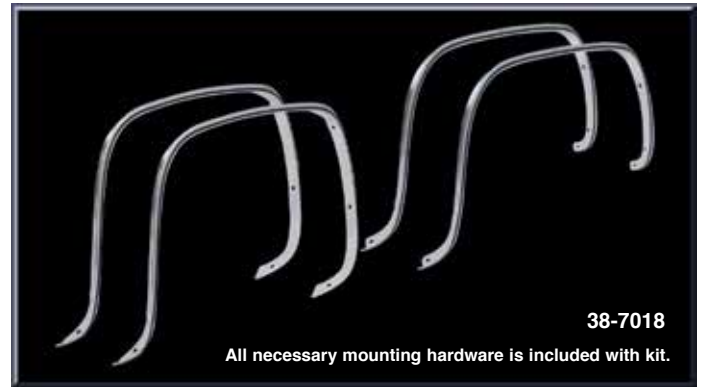

Replace your dinged and dented Wheel Arch Molding trim with new aluminum trim.

PART	DESCRIPTION	APPLICATION	REQD	PRICE
1973-80 STD Cab 1/2 Ton, 3/4 Ton, 1 Ton				
1973-80 Crew Cab 3/4 Ton • 1973-80 Crew Cab 1 Ton				
38-7019	WHEEL ARCH MOLDING KIT-4PC	FLEETSIDE 73-80	(1)	\$49.95
38-7770	WHEEL ARCH MOLDING KIT-2PC FRONT	CHEVY GMC 73-80	(1)	\$24.95
38-7019	WHEEL ARCH MOLDING KIT-4PC	CREW CAB 73-80	(1)	\$49.95
38-3342	FRONT WHEEL ARCH MOLDING-LH	CHEVY GMC 73-80	(1)	\$12.95
38-3343	FRONT WHEEL ARCH MOLDING-RH	CHEVY GMC 73-80	(1)	\$12.95
38-3376	REAR WHEEL ARCH MOLDING-LH	FLEETSIDE 73-80	(1)	\$14.95
38-3377	REAR WHEEL ARCH MOLDING-RH	FLEETSIDE 73-80	(1)	\$14.95
30-0462	WHEEL ARCH MOLDING SCREW	CHEVY GMC 73-80	(34)	\$.95

PART	DESCRIPTION	APPLICATION	REQD	PRICE
1981-87 STD Cab 1/2 Ton, 3/4 Ton, 1 Ton				
1981-89 Crew Cab 3/4 Ton • 1981-91 Crew Cab 1 Ton				
38-7018	WHEEL ARCH MOLDING KIT-4PC	FLEETSIDE 81-87	(1)	\$49.95
38-7771	WHEEL ARCH MOLDING KIT-2PC FRONT	CHEVY GMC 81-87	(1)	\$24.95
38-7018	WHEEL ARCH MOLDING KIT-4PC	CREW CAB 81-91	(1)	\$49.95
38-7016	FRONT WHEEL ARCH MOLDING-LH	CHEVY GMC 81-87	(1)	\$14.95
38-7017	FRONT WHEEL ARCH MOLDING-RH	CHEVY GMC 81-87	(1)	\$14.95
38-3376	REAR WHEEL ARCH MOLDING-LH	FLEETSIDE 81-87	(1)	\$14.95
38-3377	REAR WHEEL ARCH MOLDING-RH	FLEETSIDE 81-87	(1)	\$14.95
30-0462	WHEEL ARCH MOLDING SCREW	CHEVY GMC 81-87	(34)	\$.95

1973-91 Stainless Steel Fender Trim Molding

Custom fit polished Stainless Steel Fender Trim Molding features a mirror finish that dresses up your truck while protecting your wheel wells. Guaranteed to fit and installs easily without bending or cutting.

Rubber trim and hardware are included; drilling is required to the bottom of the wheel wells for installation.

PART	DESCRIPTION	APPLICATION	REQD	PRICE
1973-87 STD Cab 1/2 Ton, 3/4 Ton, 1 Ton				
1973-89 Crew Cab 3/4 Ton • 1973-91 Crew Cab 1 Ton				
37-7201	FENDER TRIM MOLDING-4 PC	FLEETSIDE 73-87	(1)	\$79.95
37-7201	FENDER TRIM MOLDING-4 PC	CREW CAB 88-91	(1)	\$79.95



1981-91 Bug Deflector ... The Ultimate Protection and Styling

Limited Lifetime Warranty

Custom molded Bug Deflectors are manufactured from "Implex," a technologically advanced, rugged yet flexible high-impact material that is virtually unbreakable, very scratch resistant, ultraviolet stable and provides excellent weatherability. Stand-away design allows easy cleaning behind deflector and prevents contact with hood at high speeds or in high wind conditions. Easy installation; all necessary hardware included.



PART	DESCRIPTION	APPLICATION	REQD	PRICE
1981-87 STD Cab 1/2 Ton, 3/4 Ton, 1 Ton				
1981-89 Crew Cab 3/4 Ton • 1981-91 Crew Cab 1 Ton				
38-0307	BUG DEFLECTOR-SMOKE	CHEVY GMC 81-87	(1)	\$64.95*
38-0307	BUG DEFLECTOR-SMOKE	CREW CAB 88-91	(1)	\$64.95*

*After the sell price means Oversize Part Charge. Your order will incur a charge of \$20.00 for each oversized part. Due to packing and/or transportation requirements, please allow additional time for delivery. Oversized Parts are not available for air delivery.

1973-91 Filler Panels ... For a Smooth, Stylish Appearance

Smooth made easy! No more fabricating filler panels by hand; get a custom look for your truck with these pre-formed Filler Panels. Just weld in and grind smooth.

1973-91 Sidemarker Filler Panels



Sidemarker Filler Sets are legal for show, competition and off-road use only.

PART	DESCRIPTION	APPLICATION	REQD	PRICE
1973-87 STD Cab 1/2 Ton, 3/4 Ton, 1 Ton				
1973-89 Crew Cab 3/4 Ton • 1973-91 Crew Cab 1 Ton				
38-7646	FRONT SIDEMARKER FILLER SET	CHEVY GMC 73-80	(1)	\$9.95
38-7647	FRONT SIDEMARKER FILLER SET	CHEVY GMC 81-87	(1)	\$10.95
38-7647	FRONT SIDEMARKER FILLER SET	CREW CAB 88-91	(1)	\$10.95
38-7646	REAR SIDEMARKER FILLER SET	STEPSIDE 73-78	(1)	\$9.95
38-7646	REAR SIDEMARKER FILLER SET	DUALY 73-91	(2)	\$9.95

1973-91 Door Handle Filler Panels



PART	DESCRIPTION	APPLICATION	REQD	PRICE
1973-87 STD Cab 1/2 Ton, 3/4 Ton, 1 Ton				
1973-89 Crew Cab 3/4 Ton • 1973-91 Crew Cab 1 Ton				
38-7648	DOOR HANDLE FILLER SET- 8 PCS	CHEVY GMC 73-87	(1)	\$14.95
38-7648	DOOR HANDLE FILLER SET- 8 PCS	CREW CAB 73-91	(2)	\$14.95

1973-91 Stake Pocket Filler Panels



PART	DESCRIPTION	APPLICATION	REQD	PRICE
1973-87 STD Cab 1/2 Ton, 3/4 Ton, 1 Ton				
1973-89 Crew Cab 3/4 Ton • 1973-91 Crew Cab 1 Ton				
38-7623	STAKE POCKET FILLER SET- 4 PCS	SHORTBED 73-87	(1)	\$5.95
38-7624	STAKE POCKET FILLER SET- 6 PCS	LONGBED 73-87	(1)	\$7.95
38-7624	STAKE POCKET FILLER SET- 6 PCS	CREW CAB 73-91	(1)	\$7.95

1973-91 Tailgate Covers



PART	DESCRIPTION	APPLICATION	REQD	PRICE
1973-87 STD Cab 1/2 Ton, 3/4 Ton, 1 Ton				
1973-89 Crew Cab 3/4 Ton • 1973-91 Crew Cab 1 Ton				
38-3158	TAILGATE COVER-FLAT	STEPSIDE 73-87	(1)	\$84.95*
38-3155	TAILGATE COVER-SMOOTH	FLEETSIDE 73-80	(1)	\$139.95*
38-3156	TAILGATE COVER-SMOOTH	FLEETSIDE 81-87	(1)	\$139.95*
38-3156	TAILGATE COVER-SMOOTH	CREW CAB 88-91	(1)	\$139.95*
38-3021	TAILGATE HANDLE RELOCATOR	"A" FLEETSIDE 73-80	(1)	\$134.95
38-3022	TAILGATE HANDLE RELOCATOR	"A" FLEETSIDE 81-87	(1)	\$134.95

*After the sell price means Oversize Part Charge. Your order will incur a charge of \$20.00 for each oversized part. Due to packing and/or transportation requirements, please allow additional time for delivery. Oversized Parts are not available for air delivery.

Note: "A" Does not include filler panel for tailgate handle.

1973-91 Tail Light Filler Panels



#38-0850 Tail Light Filler Set is legal for show, competition and off-road use only. Tail Lights must be relocated for street use.

PART	DESCRIPTION	APPLICATION	REQD	PRICE
1973-87 STD Cab 1/2 Ton, 3/4 Ton, 1 Ton				
1973-89 Crew Cab 3/4 Ton • 1973-91 Crew Cab 1 Ton				
38-0850	TAIL LIGHT FILLER SET	FLEETSIDE 73-87	(1)	\$34.95
38-0850	TAIL LIGHT FILLER SET	CREW CAB 88-91	(1)	\$34.95

1973-87 Step Bars

Standard Cab

These Step Bars are constructed from 3" round tubing with built-in steps designed for both beauty and practicality. The step pads are UV tested to ensure long life in hot or cold climates.

PART	DESCRIPTION	APPLICATION	REQD	PRICE
1973-87 STD Cab 1/2 Ton, 3/4 Ton				
37-6325	STEP BARS-STAINLESS	2WD 3/4T LONGBED	73-87 (1)	\$259.95*
37-6324	STEP BARS-STAINLESS	4WD SHORTBED	73-87 (1)	\$259.95*
37-6325	STEP BARS-STAINLESS	4WD LONGBED	73-87 (1)	\$259.95*
37-6355	STEP BARS-BLACK	2WD 3/4T LONGBED	73-87 (1)	\$199.95**
37-6354	STEP BARS-BLACK	4WD SHORTBED	73-87 (1)	\$199.95**
37-6355	STEP BARS-BLACK	4WD LONGBED	73-87 (1)	\$199.95**

* Or ** after the sell price means your order will incur an Oversize Part Charge for each oversized part. * Means extra charge will be \$20. ** Means extra charge will be \$50. Due to packing and/or transportation requirements, please allow additional time for delivery. Oversized Parts are not available for air delivery.



Available in Stainless Steel or Black Powder Coat

1973-91 Fleetside Aluminum Running Boards Give You a Step Up



Cab and bed running boards are sold separately.

Full-size stone guards protect the Diamond Tread and Extruded Running Boards from road debris. Mounting brackets are made from heavy-duty steel for added strength



Extruded Aluminum Running Boards feature rugged extruded aluminum finished with a brite-dip anodized coating for durability. Rough tape runs the entire length of the boards for secure stepping all year round.

PART	DESCRIPTION	APPLICATION	REQD	PRICE
1973-87 STD Cab 1/2 Ton, 3/4 Ton, 1 Ton				
1973-89 Crew Cab 3/4 Ton • 1973-91 Crew Cab 1 Ton				
38-3720	RUNNING BOARDS-CAB-EXTRUDED	CHEVY GMC	73-87 (1)	\$299.95
38-3748	RUNNING BOARDS-CAB-EXTRUDED	CREW CAB	73-91 (1)	\$449.95*
38-3721	RUNNING BOARDS-BED-EXTRUDED	SHORTBED	73-87 (1)	\$194.95
38-3722	RUNNING BOARDS-BED-EXTRUDED	LONGBED	73-87 (1)	\$239.95



Diamond Tread Running Boards are constructed of thick gauge aluminum for strength and the diamond tread provides traction for secure stepping in all kinds of weather.

PART	DESCRIPTION	APPLICATION	REQD	PRICE
38-3730	RUNNING BOARDS-CAB-DIAMOND TREAD	CHEVY GMC	73-87 (1)	\$299.95
38-3749	RUNNING BOARDS-CAB-DIAMOND TREAD	CREW CAB	73-91 (1)	\$419.95*
38-3731	RUNNING BOARDS-BED-DIAMOND TREAD	SHORTBED	73-87 (1)	\$179.95
38-3732	RUNNING BOARDS-BED-DIAMOND TREAD	LONGBED	73-87 (1)	\$234.95

* After the sell price means Oversize Part Charge. Your order will incur a charge of \$20.00 for each oversized part. Due to packing and/or transportation requirements, please allow additional time for delivery. Oversized Parts are not available for air delivery.

1973-91 Hoop Steps



Hoop Steps are made of corrosion-resistant, durable cast aluminum alloy and feature a safe non-slip diamond tread pattern step. They have an exclusive multi-mount system designed for a precision fit and easy installation. Available in polished or black powder coat finish. **Does not fit trucks with side mount gas tanks.** Sold as a set of two.

PART	DESCRIPTION	APPLICATION	REQD	PRICE
1973-87 STD Cab 1/2 Ton, 3/4 Ton, 1 Ton				
1973-89 Crew Cab 3/4 Ton • 1973-91 Crew Cab 1 Ton				
37-6340	HOOP STEPS-POLISHED	CHEVY GMC	73-87 (AR)	\$69.95
37-6380	HOOP STEPS-BLACK	CHEVY GMC	73-87 (AR)	\$69.95



1973-91 LMC Truck Cover ... Who Knew Protecting Your Vehicle's Finish Could Be So Inexpensive!



LMC universal fit truck covers provide protection from the elements and are not affected by temperature extremes. In summer a cover keeps the interior cooler and helps protect from the sun's damaging rays, which can cause fading and deterioration. In winter it can keep the snow and ice off your glass and finish.

Fabric will not stretch, shrink, rot or mildew. Elastic is sewn in front and rear hems to ensure snug fit. Call or go online and order your truck cover today.

Antenna must be removed or an antenna grommet attached to your cover before use. See below for more information on antenna grommet.

LMC 1000 **GOOD** \$59.95 each

For Moderate Weather Conditions

Durable synthetic fabric has the look and feel of more expensive covers. Water resistant, yet breathable and features double-stitched seams for maximum strength.

Chevy/GMC Pickups

38-8800	Std Cab Shortbed	1973-87
38-8801	Std Cab Longbed	1973-87
38-8805	Crew Cab	1973-91

LMC 3000 **BETTER** \$99.95 each

Superior Protection at a Great Value

Superior breathable 3-layer synthetic fabric is highly water resistant, even during downpours and provides a soft cushioning layer that protects your paint. No-leak construction is achieved through ultrasonic welding, and UV-stable materials ensure a long life, making them ideal for long-term vehicle storage.

Chevy/GMC Pickups

38-8810	Std Cab Shortbed	1973-87
38-8811	Std Cab Longbed	1973-87
38-8815	Crew Cab	1973-91

LMC 4000 **BEST** \$169.95 each

Best Protection for Your Truck

Highly water resistant 4-layer synthetic fabric has fleece-lined bottom layer with durable outer layer, breathable 2nd layer, protective 3rd layer, soft fleece 4th layer. Patented UV Stabilizer and ultrasonic seam welding ensure a long life. Features tie-down strap and buckle attached with strap pocket built into cover for easy storage.

Chevy/GMC Pickups

38-8820	Std Cab Shortbed	1973-87
38-8821	Std Cab Longbed	1973-87
38-8825	Crew Cab	1973-91

Antenna Grommet



30-1283
\$1.95

Soft rubber antenna grommet will attach to any size cover and easily fit over any antenna mast up to 1/2" in diameter. Includes easy-to-follow instructions.

Truck Cover Lock Kit



38-3195
\$10.95

Keep your new truck cover secure with this security cable and lock. Sides of LMC Truck Cover are equipped with plastic grommets to accommodate the security cable.

Vintage Metal Chevrolet Coolers

Coolers feature embossed logos, insulated all-metal construction, removable mini tray and side-mount bottle opener. (Beverages not included.)

Measures 18"L x 9"W x 14"H.



38-0997
Black
\$114.95



38-0945
Blue
\$114.95



38-0996
Red
\$114.95

Logo Valve Stem Cap Sets



38-1340



38-1349

Logo stem caps are made from chrome ABS plastic with a solid brass core that won't seize. Fade-resistant logo is protected by hard urethane. Gift sets include a logo key fob.

PART	DESCRIPTION	APPLICATION	REQD	PRICE
38-1340	BOWTIE LOGO CAP SET	GOLD/BLACK	(1)	\$14.95
38-1349	AMERICAN FLAG GIFT SET W/FOB	RED/WHITE/BLUE	(1)	\$24.95
38-1348	AMERICAN FLAG LOGO CAP SET	RED/WHITE/BLUE	(1)	\$16.95

Windshield and Rear Window Installation Tips:

1. Fit your new window rubber to your cab first, then install the window glass.
2. Use a rubber friendly lubricant such as WD40 and the Windshield Stick (#38-0796) to ease installation and avoid damaging your window rubber.
3. Window rubber shrinks; your new window rubber may appear slightly larger than the original prior to installation.

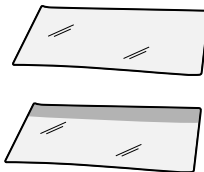

GREEN TINT Window has a full light green tint to glass.

SHADED Window has a full light green tint with a dark band at the top of glass.

Windshield and Glass Sealant is silicone and seals windshields, windows, sunroofs and more. Flows into leaks like water but dries to form a flexible, tough, clear seal resistant to extreme temperatures, vibration, shock and most chemicals.



38-0783

STANDARD = Standard Rubber Seals do not have a groove for trim.
CUSTOM = Custom Rubber Seals do have a groove for trim.

1973-91 Rear Window and Rubber

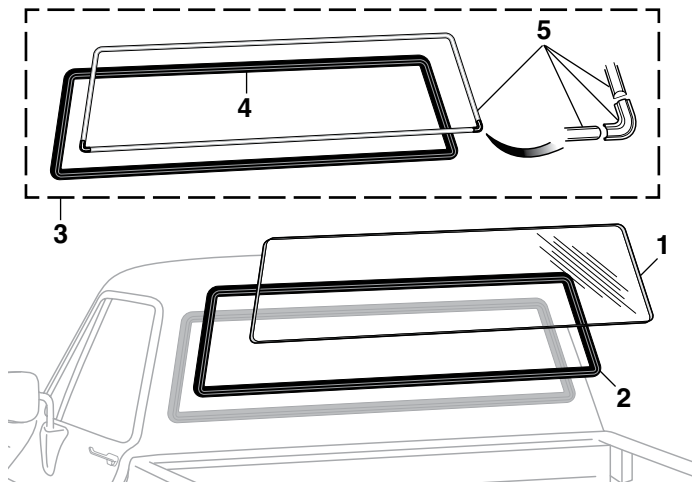

Rear Window Rubber does not fit trucks with factory sliding window.

PART	ILL#	DESCRIPTION	APPLICATION	REQD	PRICE
1973-87 STD Cab 1/2 Ton, 3/4 Ton, 1 Ton					
1973-89 Crew Cab 3/4 Ton • 1973-91 Crew Cab 1 Ton					
38-6008	(1)	REAR WINDOW-CLEAR	CHEVY GMC 73-75	(1)	\$67.95**
38-6004		REAR WINDOW-GREEN TINT	CHEVY GMC 73-75	(1)	\$67.95**
38-6006		REAR WINDOW-CLEAR	CHEVY GMC 76-87	(1)	\$67.95**
38-6002		REAR WINDOW-GREEN TINT	CHEVY GMC 76-87	(1)	\$67.95**
38-5917	(2)	REAR WINDOW RUBBER-STANDARD	CHEVY GMC 73-87	(1)	\$29.95
38-6007	(3)	REAR WINDOW RUBBER KIT WITH CHROME TRIM	CUSTOM CHEVY GMC 73-87	(1)	\$49.95
38-5919	(4)	REAR WINDOW RUBBER-CUSTOM	CHEVY GMC 73-87	(1)	\$39.95
38-6034	(5)	TRIM KIT-CHROME	CHEVY GMC 73-87	(1)	\$19.95
38-0783		SILICONE SEALANT	1.5 OZ TUBE		\$5.95

**After the sell price means Oversize Part Charge. Your order will incur a charge of \$50.00 for each oversized part. Due to packing and/or transportation requirements, please allow additional time for delivery. Oversized Parts are not available for air delivery.

1973-91 Windshield and Seal

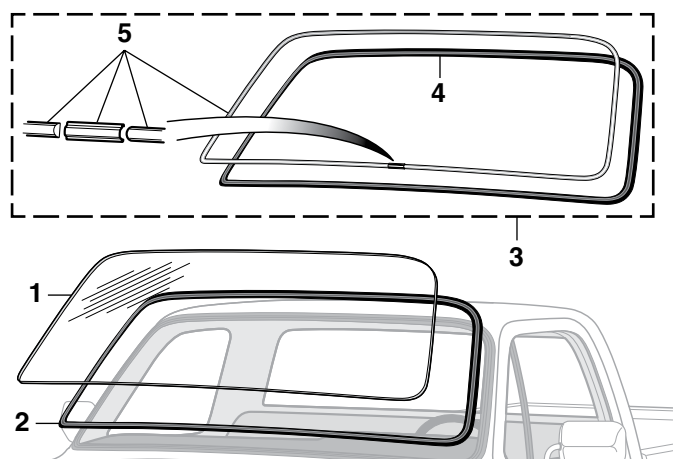

PART	ILL#	DESCRIPTION	APPLICATION	REQD	PRICE
1973-87 STD Cab 1/2 Ton, 3/4 Ton, 1 Ton					
1973-89 Crew Cab 3/4 Ton • 1973-91 Crew Cab 1 Ton					
38-9425-T	(1)	WINDSHIELD-CLEAR	CHEVY GMC 73-87	(1)	\$124.95
38-9421-T		WINDSHIELD-SHADED	CHEVY GMC 73-87	(1)	\$112.95
38-9427-T		WINDSHIELD-CLEAR W/ANTENNA	CHEVY GMC 73-87	(1)	\$139.95
38-9423-T		WINDSHIELD-SHADED W/ANTENNA	CHEVY GMC 73-87	(1)	\$129.95
38-5911	(2)	WINDSHIELD RUBBER-STANDARD	CHEVY GMC 73-87	(1)	\$39.95
38-5913	(3)	WINDSHIELD RUBBER KIT WITH CHROME TRIM	CUSTOM CHEVY GMC 73-87	(1)	\$44.95
38-5915		WINDSHIELD RUBBER KIT WITH BLACK TRIM	CUSTOM CHEVY GMC 73-87	(1)	\$39.95
38-5900	(4)	WINDSHIELD RUBBER-CUSTOM	CHEVY GMC 73-87	(1)	\$39.95
38-6032	(5)	TRIM KIT-CHROME	CHEVY GMC 73-87	(1)	\$17.95
38-6033		TRIM KIT-BLACK	CHEVY GMC 73-87	(1)	\$14.95
38-0783		SILICONE SEALANT	1.5 OZ TUBE		\$5.95

-T after a part number means that part must be shipped Truck Freight. The prepaid order will include a \$150.00 charge for delivery in the 48 contiguous United States. Orders outside of the 48 states will be quoted. Additional delivery time required.

Glass Tools

Windshield Stick A glass installer's most useful tool! Can be used to install or remove windows or window rubber. This plastic tool measures 8" in length for an easy grip.



38-0796
\$.95

Hook Tool helps remove and install rubber mounted glass. The tool has an angled end for easier fitting of the glass inside the rubber seal. Features a round steel ball on the tip to protect against damage to the rubber seal, glass and painted surfaces.



38-0763
\$8.95

Rope-In Tool inserts 1/4" diameter nylon rope through its stem and seats it in the groove of the seal as it is pulled around the perimeter of the seal. With the glass properly positioned on the vehicle, simply pull the rope and the seal then pops over the pinchweld to hold the glass firmly in place. Includes enough rope to fit around even the largest truck windows.



38-0762
\$11.95

Locking Strip Tool is used to install the locking strip around windshields, side windows and rear windows. Features plastic screwdriver handle for a comfortable grip and steel shaft with double-ended tip for use on multiple applications.



38-0731
\$7.95

Door Edge Peep Mirror



A Chrome Door Edge 4" Peep Mirror adds style and extra rear visibility to your truck. Attaches to the left or right side of the outer edge on the door window frame. A Chrome Convex 4" Peep Mirror provides a wider field of view than flat mirrors. A Chrome Peep Mirror Extension is available separately and adds 1-1/2" of length to the mirror arm for increased visibility. Reduce glare with a stainless steel 4" Peep Mirror Visor; sold separately.

PART	DESCRIPTION	APPLICATION	REQD	PRICE
38-5815	PEEP MIRROR-FLAT	CURVED ARM	(AR)	\$11.95
38-5813	PEEP MIRROR-CONVEX	CURVED ARM	(AR)	\$14.95
38-5819	PEEP MIRROR EXTENSION		(AR)	\$9.95
38-5817	PEEP MIRROR VISOR		(AR)	\$8.95

Tripod and Lo-Mount Mirrors



These are universal mirrors, not direct OE replacements; therefore, mounting locations may differ from OE. The Lo-Mount Mirror has a 5" x 7" mirror head and features a ball base. The mounting bracket is lo-mount style and includes hardware. Mounting hardware is included with all mirrors.

PART	DESCRIPTION		APPLICATION	PRICE
38-5818	MIRROR 4-POINT	STAINLESS	7-1/2" X 10-1/2"	\$29.95
38-5820	MIRROR-TRIPOD	STAINLESS	7-1/2" X 10-1/2"	\$19.95
38-5872	MIRROR HEAD	STAINLESS	7-1/2" X 10-1/2"	\$12.95
38-5824	MIRROR-LO-MOUNT	STAINLESS	5" X 7"	\$19.95
38-5848	MIRROR HEAD	STAINLESS	5" X 7"	\$9.95

Blind Spot Mirror



Blind spot mirrors increase viewing angle, eliminating blind spots. The 2" Adjustable Blind Spot Mirror rotates 360° for a customized wide angle view. Mirrors attach to door mirror with included self-adhesive tape.

PART	DESCRIPTION	REQD	PRICE
38-5890	BLIND SPOT MIRROR-2"	(AR)	\$1.95
38-5893	BLIND SPOT MIRROR-ADJUSTABLE-2"	(AR)	\$2.45
38-5892	BLIND SPOT MIRROR-3"	(AR)	\$2.95

1973-91 Turn Up the Heat with Heated Door Mirrors from LMC TRUCK !



LMC TRUCK EXCLUSIVE

Heated Door Mirrors eliminate the need to scrape ice and snow from mirrors; just flip a switch and watch the frost, ice or snow melt in minutes. LMC Truck has applied a unique conductive polymer heating element to the ever-popular Stainless Steel exterior flat glass door mirrors. This allows for high wattage heating at sub-zero temperatures.

When switched to "on" position, mirrors heat up for 10 minutes and then shut off automatically. If additional defrosting is needed, repeat the cycle. Set comes complete with left and right hand mirrors, mirror gaskets, mounting hardware, switch,

switch holder, fuse, circuit board, wiring and installation instructions.



PART	DESCRIPTION	APPLICATION	REQD	PRICE
1973-87 STD Cab 1/2 Ton, 3/4 Ton, 1 Ton				
1973-89 Crew Cab 3/4 Ton • 1973-91 Crew Cab 1 Ton				
38-5843	HEATED MIRROR SET	STAINLESS	73-87 (1)	\$129.95
38-1277	REPLACEMENT WIRING HARNESS		73-87 (1)	\$17.95
38-5811	REPLACEMENT MIRROR GASKET		73-87 (2)	\$1.95
30-0427	SCREW & NUT-MIRROR MOUNT "A"		73-87 (6)	\$1.95

Note: "A" Replacement for models that use original mirror mount hardware.



1973-91 GM Style Reproduction Door Mirror Manufactured Exclusively for LMC Truck



The GM style flat glass door mirrors are exact reproductions of the originals. The convex door mirrors provide a wider field of view than flat mirrors and are available for the passenger side. Both mirror styles are available in black, chrome or stainless steel and come complete with gasket and mounting hardware.

PART	DESCRIPTION	APPLICATION	REQD	PRICE
1973-87 STD Cab 1/2 Ton, 3/4 Ton, 1 Ton				
1973-89 Crew Cab 3/4 Ton • 1973-91 Crew Cab 1 Ton				
Flat Glass Door Mirrors				
38-5828	MIRROR-GM STYLE-LH-FLAT	BLACK 73-87	(1)	\$24.95
38-5829	MIRROR-GM STYLE-RH-FLAT	BLACK 73-87	(1)	\$24.95
38-5832	MIRROR-GM STYLE-LH-FLAT	CHROME 73-87	(1)	\$26.95
38-5833	MIRROR-GM STYLE-RH-FLAT	CHROME 73-87	(1)	\$26.95
38-5834	MIRROR-GM STYLE-LH-FLAT	STAINLESS 73-87	(1)	\$29.95
38-5835	MIRROR-GM STYLE-RH-FLAT	STAINLESS 73-87	(1)	\$29.95
38-5811	REPLACEMENT MIRROR GASKET	73-87	(2)	\$1.95
30-0427	SCREW & NUT-MIRROR MOUNT "A"	CHEVY GMC 73-87	(3)	\$1.95

Note: "A" Replacement for models that use original mirror mount hardware.

1977-91 Custom Towing Mirror



This Custom Towing Mirror slides over your 1977-87 GM style mirror without obstructing its view. It provides an extended view for towing and leaves no marks on your truck. All durable corrosion resistant construction installs easily and securely with no tools required. Towing mirrors are required in many states, so call or go online and order yours today!

PART	DESCRIPTION	APPLICATION	REQD	PRICE
1977-87 STD Cab 1/2 Ton, 3/4 Ton, 1 Ton				
1977-89 Crew Cab 3/4 Ton • 1977-91 Crew Cab 1 Ton				
38-5880	CUSTOM TOWING MIRROR	CHEVY GMC 77-87	(2)	\$27.95
38-5880	CUSTOM TOWING MIRROR	CREW CAB 88-91	(2)	\$27.95



PART	DESCRIPTION	APPLICATION	REQD	PRICE
1973-87 STD Cab 1/2 Ton, 3/4 Ton, 1 Ton				
1973-89 Crew Cab 3/4 Ton • 1973-91 Crew Cab 1 Ton				
Convex Glass Door Mirrors				
38-5823	MIRROR-GM STYLE-RH-CONVEX	BLACK 73-87	(1)	\$29.95
38-5825	MIRROR-GM STYLE-RH-CONVEX	CHROME 73-87	(1)	\$34.95
38-5827	MIRROR-GM STYLE-RH-CONVEX	STAINLESS 73-87	(1)	\$29.95
38-5811	REPLACEMENT MIRROR GASKET	73-87	(2)	\$1.95
30-0427	SCREW & NUT-MIRROR MOUNT "A"	CHEVY GMC 73-87	(6)	\$1.95
Door Mirror Brackets				
38-5882	MIRROR BRACKET-LH	CHEVY GMC 73-87	(1)	\$7.95
38-5883	MIRROR BRACKET-RH	CHEVY GMC 73-87	(1)	\$7.95
30-0483	BOLT-MIRROR BRACKET	CHEVY GMC 73-87	(4)	\$.95

1973-91 Universal Bowtie Chrome Door Mirror

This Universal Bowtie Chrome Mirror measures 4-5/8" in diameter and is a left-hand or right-hand mount. It attaches easily due to its unique universal mounting brackets. Hardware is included with mirror.



PART	DESCRIPTION	APPLICATION	REQD	PRICE
1973-87 STD Cab 1/2 Ton, 3/4 Ton, 1 Ton				
1973-89 Crew Cab 3/4 Ton • 1973-91 Crew Cab 1 Ton				
38-5850	DOOR MIRROR W/BOWTIE	CHEVY GMC 73-87	(2)	\$34.95

1973-91 Reproduction Chrome Door Mirror

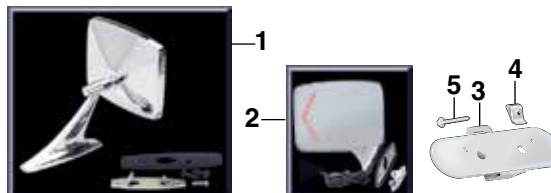

PART	ILL#	DESCRIPTION	APPLICATION	REQD	PRICE
1973-87 STD Cab 1/2 Ton, 3/4 Ton, 1 Ton					
1973-89 Crew Cab 3/4 Ton • 1973-91 Crew Cab 1 Ton					
38-5868	(1)	DOOR MIRROR	CHEVY GMC 73-87	(2)	\$39.95
Mirrors W/LED Turn					
38-5796	(2)	MIRROR-LH-FLAT	CHEVY GMC 73-87	(1)	\$49.95
38-5797		MIRROR-RH-CONVEX	CHEVY GMC 73-87	(1)	\$49.95
38-5866	(3)	REINFORCEMENT PLATE	CHEVY GMC 73-87	(2)	\$9.95
30-0811	(4)	U-NUT	CHEVY GMC 73-87	(2)	\$.95
30-0506	(5)	SCREW	CHEVY GMC 73-87	(2)	\$.30

1973-91 Front Door Components

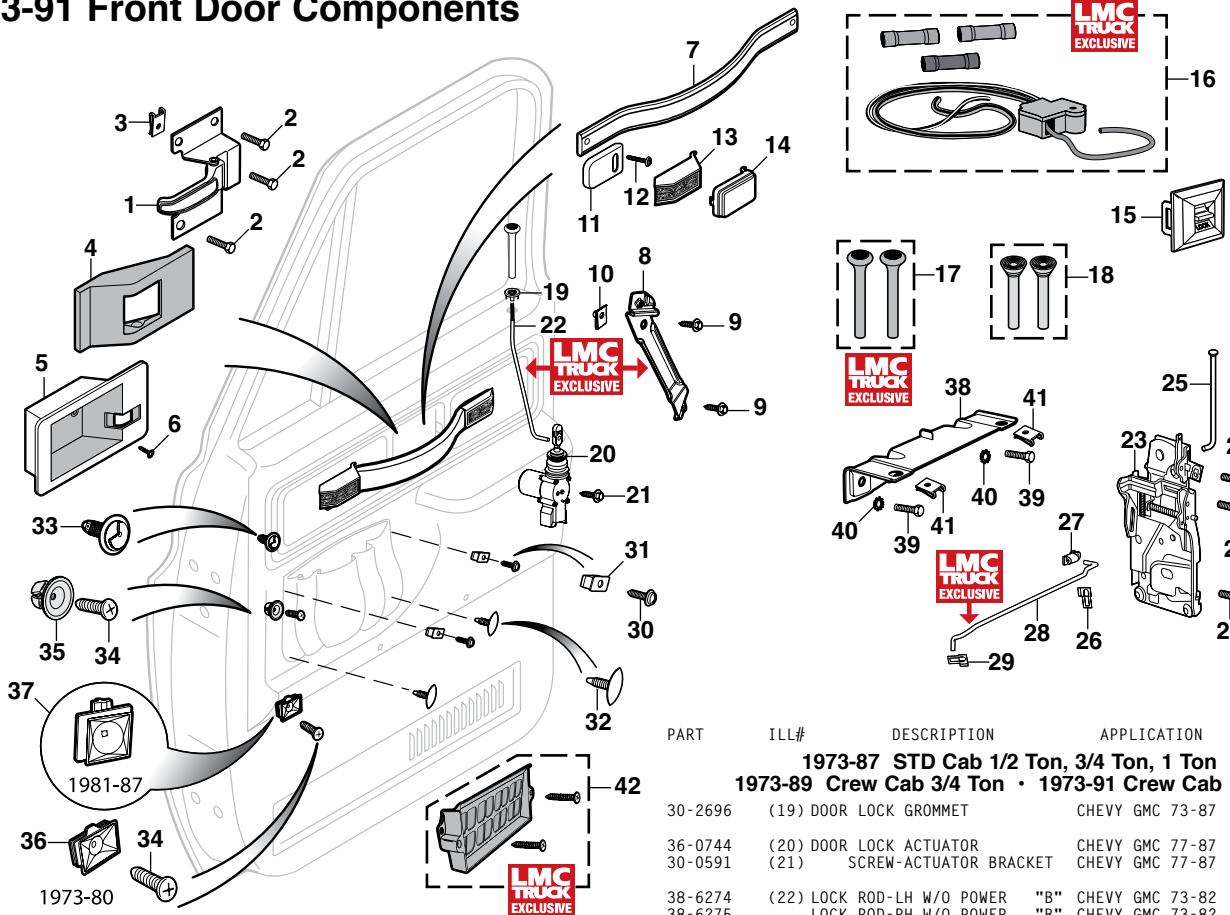

PART	ILL#	DESCRIPTION	APPLICATION	REQD	PRICE
1973-87 STD Cab 1/2 Ton, 3/4 Ton, 1 Ton 1973-89 Crew Cab 3/4 Ton • 1973-91 Crew Cab 1 Ton					
38-6500	(1)	DOOR HANDLE-INSIDE-LH	CHEVY GMC 73-76	(1)	\$12.95
38-6501		DOOR HANDLE-INSIDE-RH	CHEVY GMC 73-76	(1)	\$12.95
38-6502		DOOR HANDLE-INSIDE-LH	CHEVY GMC 77-80	(1)	\$10.95
38-6503		DOOR HANDLE-INSIDE-RH	CHEVY GMC 77-80	(1)	\$10.95
38-6450		DOOR HANDLE-INSIDE-LH	CHEVY GMC 81-87	(1)	\$10.95
38-6451		DOOR HANDLE-INSIDE-RH	CHEVY GMC 81-87	(1)	\$10.95
30-0780	(2)	BOLT-DOOR HANDLE	CHEVY GMC 73-87	(6)	\$.45
30-0829	(3)	U-NUT-DOOR HANDLE	CHEVY GMC 81-87	(2)	\$.49
30-1858	(4)	SEAL-DOOR HANDLE-INSIDE-LH	CHEVY GMC 73-80	(1)	\$3.95
30-1859		SEAL-DOOR HANDLE-INSIDE-RH	CHEVY GMC 73-80	(1)	\$3.95
38-2180	(5)	BEZEL-HANDLE-INSIDE-LH	CHEVY GMC 81-87	(1)	\$14.95
38-2181		BEZEL-HANDLE-INSIDE-RH	CHEVY GMC 81-87	(1)	\$14.95
30-0418	(6)	SCREW-BEZEL	CHEVY GMC 81-87	(4)	\$.95
38-2068	(7)	DOOR PULL STRAP	"A" CHEVY GMC 77-80	(2)	\$9.95
38-2088		DOOR PULL STRAP	"A" CHEVY GMC 81-87	(2)	\$9.95
38-2058	(8)	BRACKET-DOOR PULL STRAP-LH	CHEVY GMC 77-87	(1)	\$14.95
38-2059		BRACKET-DOOR PULL STRAP-RH	CHEVY GMC 77-87	(1)	\$14.95
30-0591	(9)	SCREW-BRACKET	CHEVY GMC 77-87	(4)	\$.95
30-1000	(10)	U-NUT-BRACKET	CHEVY GMC 77-87	(4)	\$1.95
30-3550	(11)	REINFORCEMENT-METAL	CHEVY GMC 81-87	(4)	\$3.95
30-0985	(12)	SCREW-PULL STRAP	CHEVY GMC 77-87	(4)	\$1.95
38-2086	(13)	DOOR PULL STRAP COVER	CHEVY GMC 77-80	(4)	\$9.95
38-2087	(14)	DOOR PULL STRAP COVER	CHEVY GMC 81-87	(4)	\$9.95
36-0740	(15)	DOOR LOCK SWITCH	CHEVY GMC 77-78	(2)	\$64.95
36-0741		DOOR LOCK SWITCH	CHEVY GMC 79-81	(2)	\$64.95
36-0742		DOOR LOCK SWITCH	CHEVY GMC 82-87	(2)	\$12.95
36-0480	(16)	CONNECTOR-SWITCH	CHEVY GMC 82-87	(2)	\$8.95
30-2692-BL	(17)	DOOR LOCK KNOB SET-BLACK	CHEVY GMC 73-87	(1)	\$4.95
30-2692-CR		DOOR LOCK KNOB SET-CHROME	CHEVY GMC 73-87	(1)	\$6.95
30-2694-BL	(18)	DOOR LOCK KNOB SET-BLACK	CHEVY GMC 73-87	(1)	\$4.95
30-2694-CR		DOOR LOCK KNOB SET-CHROME	CHEVY GMC 73-87	(1)	\$5.95

Note: "A" Paintable to match the color of your interior.

PART	ILL#	DESCRIPTION	APPLICATION	REQD	PRICE
1973-87 STD Cab 1/2 Ton, 3/4 Ton, 1 Ton 1973-89 Crew Cab 3/4 Ton • 1973-91 Crew Cab 1 Ton					
30-2696	(19)	LOCK GROMMET	CHEVY GMC 73-87	(2)	\$1.95
36-0744	(20)	DOOR LOCK ACTUATOR	CHEVY GMC 77-87	(2)	\$29.95
30-0591	(21)	SCREW-ACTUATOR BRACKET	CHEVY GMC 77-87	(4)	\$.95
38-6274	(22)	LOCK ROD-LH W/O POWER	"B" CHEVY GMC 73-82	(1)	\$4.95
38-6275		LOCK ROD-RH W/O POWER	"B" CHEVY GMC 73-82	(1)	\$4.95
38-6458		LOCK ROD-LH W/O POWER	"C" CHEVY GMC 82-87	(1)	\$4.95
38-6459		LOCK ROD-RH W/O POWER	"C" CHEVY GMC 82-87	(1)	\$4.95
38-6460		LOCK ROD-LH W/POWER	CHEVY GMC 77-87	(1)	\$4.95
38-6461		LOCK ROD-RH W/POWER	CHEVY GMC 77-87	(1)	\$4.95
30-1556	(23)	DOOR LATCH-LH	"B" CHEVY GMC 73-82	(1)	\$58.95
30-1557		DOOR LATCH-RH	"B" CHEVY GMC 73-82	(1)	\$58.95
30-1558		DOOR LATCH-LH	"C" CHEVY GMC 82-87	(1)	\$69.95
30-1559		DOOR LATCH-RH	"C" CHEVY GMC 82-87	(1)	\$69.95
40-0419-C	(24)	SCREW-DOOR LATCH	CHEVY GMC 73-87	(6)	\$.35
38-6671	(25)	ROD-OUTSIDE HANDLE	CHEVY GMC 73-87	(2)	\$5.95
31-1603	(26)	CLIP ROD-METAL ON LATCH	CHEVY GMC 73-82	(6)	\$1.95
30-0738	(27)	CLIP ROD-PLASTIC ON LATCH	CHEVY GMC 82-87	(2)	\$1.45
38-6276	(28)	ROD INSIDE HANDLE-LH	CHEVY GMC 73-80	(1)	\$4.95
38-6277		ROD INSIDE HANDLE-RH	CHEVY GMC 73-80	(1)	\$4.95
38-6278		ROD INSIDE HANDLE-LH	"B" CHEVY GMC 81-82	(1)	\$4.95
38-6279		ROD INSIDE HANDLE-RH	"B" CHEVY GMC 81-82	(1)	\$4.95
38-6462		ROD-INSIDE HANDLE-LH	"C" CHEVY GMC 82-87	(1)	\$4.95
38-6463		ROD-INSIDE HANDLE-RH	"C" CHEVY GMC 82-87	(1)	\$4.95
30-0772	(29)	CLIP ROD-METAL ON ROD	CHEVY GMC 73-76	(2)	\$.95
30-0732		CLIP ROD-METAL ON ROD	CHEVY GMC 77-87	(2)	\$1.95
30-0558	(30)	DOOR POCKET SCREW	CHEVY GMC 73-87	(4)	\$.95
30-0815	(31)	ANCHOR NUT	CHEVY GMC 73-87	(4)	\$.29
30-0762	(32)	DOOR POCKET RETAINER	CHEVY GMC 73-87	(4)	\$.89
30-1344	(33)	DOOR PANEL RETAINER	CHEVY GMC 73-87	(AR)	\$.95
40-0498-C	(34)	DOOR PANEL SCREW-BLACK	CHEVY GMC 73-87	(AR)	\$.45
30-1347	(35)	DOOR PANEL RETAINER	CHEVY GMC 73-87	(AR)	\$1.95
30-1343	(36)	DOOR PANEL FASTENER	CHEVY GMC 73-80	(AR)	\$1.95
30-1345	(37)	DOOR PANEL FASTENER	CHEVY GMC 81-87	(AR)	\$1.95
38-2190	(38)	ARMREST BRACKET	CHEVY GMC 73-76	(2)	\$5.95
38-2192		ARMREST BRACKET-LH	CHEVY GMC 77-87	(1)	\$9.95
38-2193		ARMREST BRACKET-RH	CHEVY GMC 77-87	(1)	\$9.95
30-0780	(39)	BOLT-BRACKET TO DOOR	CHEVY GMC 73-87	(4)	\$.45
30-0647	(40)	LOCKWASHER-BRKT TO DOOR	CHEVY GMC 73-87	(4)	\$.25
30-0811	(41)	U-NUT-ARMREST TO BRKT	CHEVY GMC 73-87	(4)	\$.95
38-7431	(42)	PRESSURE RELIEF VALVE	CHEVY GMC 73-87	(2)	\$19.95

Note: "B" 1st design rod attaches with metal clip.
"C" 2nd design rod attaches with plastic clip.

1973-91 Front Door Components

Door Mirror Bracket
See Page 67

#38-5952 New and Improved Door Weatherstrip: Extruded from new tooling using a specially formulated rubber compound which compresses easier to form an airtight and leak-proof seal.

NEW

5

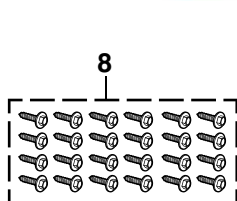

LMC TRUCK EXCLUSIVE

Door Edge Protection Film
See Page 214

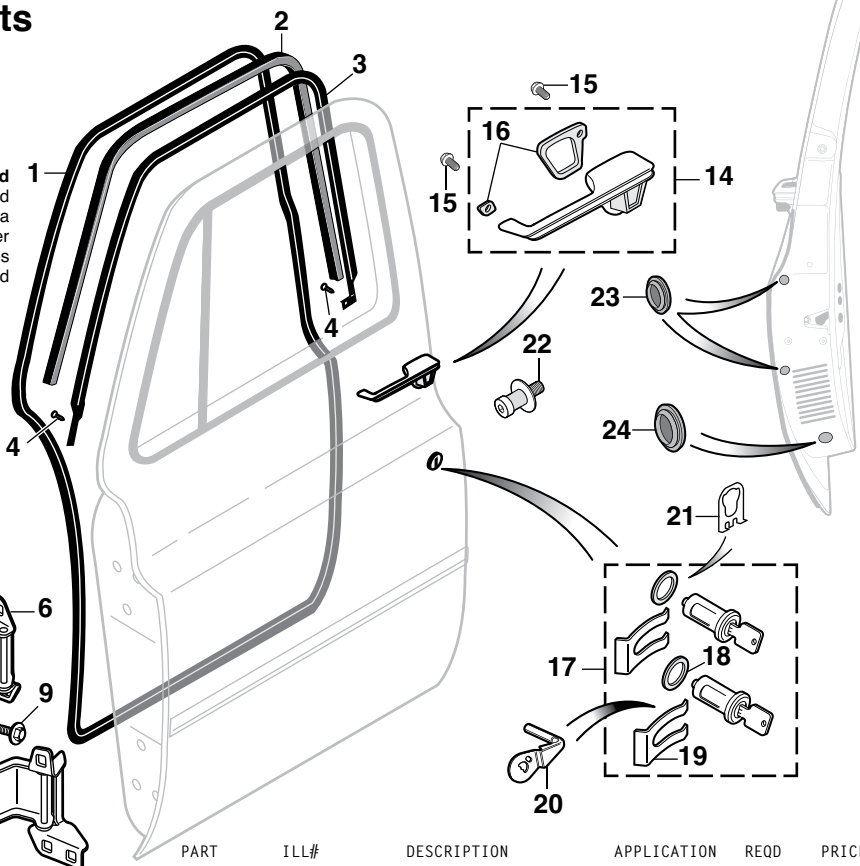

PART	ILL#	DESCRIPTION	APPLICATION	REQD	PRICE
1973-87 STD Cab 1/2 Ton, 3/4 Ton, 1 Ton					
1973-89 Crew Cab 3/4 Ton • 1973-91 Crew Cab 1 Ton					
38-5952	(1)	WEATHERSTRIP-ON CAB	CHEVY GMC 73-87	(2)	\$26.95
38-6947	(2)	WEATHERSTRIP-ON DOOR	CHEVY GMC 73-78	(2)	\$9.95
38-6948	(3)	WEATHERSTRIP-ON DOOR-LH	CHEVY GMC 79-81	(1)	\$16.95
38-6949	(3)	WEATHERSTRIP-ON DOOR-RH	CHEVY GMC 79-81	(1)	\$16.95
30-0592	(4)	SCREW-WEATHERSTRIP	CHEVY GMC 79-81	(4)	\$.50
38-0759	(5)	WEATHERSTRIP ADHESIVE-BLACK 5 OUNCE TUBE			\$6.95
38-6514	(6)	DOOR HINGE-UPPER-LH	CHEVY GMC 73-87	(1)	\$14.95
38-6515	(6)	DOOR HINGE-UPPER-RH	CHEVY GMC 73-87	(1)	\$14.95
38-6508	(7)	DOOR HINGE-LOWER-LH	CHEVY GMC 73-87	(1)	\$19.95
38-6509	(7)	DOOR HINGE-LOWER-RH	CHEVY GMC 73-87	(1)	\$19.95
30-0149	(8)	DOOR HINGE BOLT KIT 24PC	CHEVY GMC 73-87	(1)	\$34.95
30-0214	(9)	BOLT-HINGE	CHEVY GMC 73-87	(24)	\$3.95
38-6560	(10)	DOOR HINGE PIN KIT	CHEVY GMC 73-87	(2)	\$9.95
38-6556	(11)	DOOR HINGE SPRING-LH	CHEVY GMC 73-87	(1)	\$4.95
38-6557	(11)	DOOR HINGE SPRING-RH	CHEVY GMC 73-87	(1)	\$4.95

PART	ILL#	DESCRIPTION	APPLICATION	REQD	PRICE
1973-87 STD Cab 1/2 Ton, 3/4 Ton, 1 Ton					
1973-89 Crew Cab 3/4 Ton • 1973-91 Crew Cab 1 Ton					
30-2381	(12)	DOOR CONDUIT W/RETAINER	CHEVY GMC 79-87	(2)	\$12.95
30-2383	(13)	RIVET-DOOR CONDUIT	CHEVY GMC 79-87	(8)	\$.65
38-6518	(14)	DOOR HANDLE-OUTSIDE-LH	CHEVY GMC 73-87	(1)	\$24.95
38-6519	(14)	DOOR HANDLE-OUTSIDE-RH	CHEVY GMC 73-87	(1)	\$24.95
40-0481-C	(15)	SCREW-DOOR HANDLE	CHEVY GMC 73-87	(4)	\$.50
38-5412	(16)	GASKET-LH	CHEVY GMC 73-87	(1)	\$1.95
38-5413	(16)	GASKET-RH	CHEVY GMC 73-87	(1)	\$1.95
36-0690	(17)	DOOR LOCK SET W/SQUARE KEYS	CHEVY GMC 73-87	(1)	\$14.95
36-0695	(17)	DOOR LOCK SET W/ROUND KEYS	CHEVY GMC 73-87	(1)	\$14.95
38-5415	(18)	GASKET-LOCK CYLINDER	CHEVY GMC 73-87	(2)	\$.65
36-0737	(19)	RETAINER-DOOR LOCK	CHEVY GMC 73-87	(2)	\$1.45
36-1540	(20)	DOOR LOCK PAWL-LH	CHEVY GMC 73-87	(1)	\$5.95
36-1541	(20)	DOOR LOCK PAWL-RH	CHEVY GMC 73-87	(1)	\$5.95
31-0766	(21)	RETAINER-DOOR LOCK PAWL	CHEVY GMC 73-87	(2)	\$2.95
38-6593	(22)	DOOR STRIKER	CHEVY GMC 73-87	(2)	\$9.95
30-1966	(23)	PLUG-ACCESS HOLE 1/2"	CHEVY GMC 73-87	(AR)	\$.49
30-1954	(24)	PLUG-ACCESS HOLE 1"	CHEVY GMC 73-87	(AR)	\$.44

Door Alignment Tool

Use the Door Alignment Tool and a 1/2" breaker bar to quickly align doors without the need of a helper.



PART	DESCRIPTION	PRICE
38-1336	DOOR ALIGNMENT TOOL	\$32.95

Electric Door Locks ... Easy to Install

Easy-to-install Electric Door Locks allow driver to unlock passenger side door with just the turn of the regular door key. It also works from the inside if locking or unlocking the driver's side door.



PART	DESCRIPTION	PRICE
36-0697	DOOR LOCK KIT 2 DOOR	\$49.95

LMC
TRUCK
EXCLUSIVE

1977-91 Heavy-Duty Power Window Harness



36-3579



36-3593

How-To Video Available
 Featuring TV Personality Kevin Tetz
 Visit lmctruck.com/product-videos

Upgrade your power window harness for better power delivery to the window motors for modern day speed and reliability. The heavy-duty harness draws power directly from the battery compared to the original wiring that draws its power from the window switch. Harness has separate relays for up and down functions on both front doors. Comes complete with everything needed to splice into the truck's wiring and works with factory window switches. Installation instructions included.

PART	DESCRIPTION	APPLICATION	REQD	PRICE
1977-87 STD Cab 1/2 Ton, 3/4 Ton, 1 Ton				
1977-89 Crew Cab 3/4 Ton • 1977-91 Crew Cab 1 Ton				
36-3579	HD POWER WINDOW HARNESS-FRONT	CHEVY GMC 77-87	(1)	\$42.95
36-3593	REPLACEMENT RELAY		(4)	\$3.95

1973-91 Manual Window Components

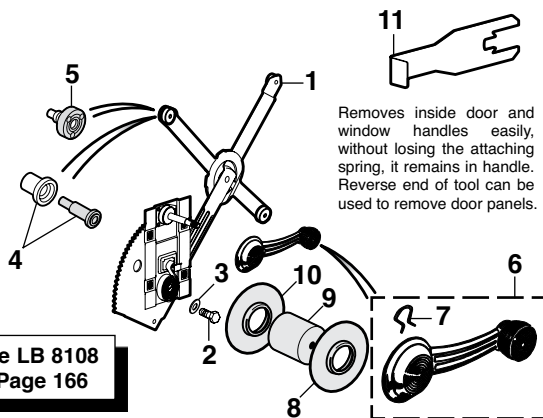

Loctite LB 8108
 See Page 166

PART	ILL#	DESCRIPTION	APPLICATION	REQD	PRICE
1973-87 STD Cab 1/2 Ton, 3/4 Ton, 1 Ton					
1973-89 Crew Cab 3/4 Ton • 1973-91 Crew Cab 1 Ton					
38-6574	(1)	REGULATOR-LH-MANUAL	CHEVY GMC 73	(1)	\$32.95
38-6575		REGULATOR-RH-MANUAL	CHEVY GMC 73	(1)	\$32.95
38-6576		REGULATOR-LH-MANUAL	CHEVY GMC 74-76	(1)	\$29.95
38-6577		REGULATOR-RH-MANUAL	CHEVY GMC 74-76	(1)	\$29.95
38-6578		REGULATOR-LH-MANUAL	CHEVY GMC 77-87	(1)	\$49.95
38-6579		REGULATOR-RH-MANUAL	CHEVY GMC 77-87	(1)	\$49.95
30-0780	(2)	SCREW-REGULATOR	CHEVY GMC 73-87	(8)	\$4.45
40-0628-C	(3)	WASHER-REGULATOR	CHEVY GMC 73-87	(8)	\$1.25
30-0498	(4)	ROLLER & RIVET	CHEVY GMC 73	(6)	\$4.95
30-0752	(5)	ROLLER & RIVET	CHEVY GMC 74-87	(6)	\$3.95
38-6525	(6)	WINDOW HANDLE-BLACK KNOB	CHEVY GMC 73-76	(2)	\$4.95
38-6544		WINDOW HANDLE-CLEAR KNOB	CHEVY GMC 73-76	(2)	\$4.95
38-6545		WINDOW HANDLE	CHEVY GMC 77-80	(2)	\$4.95
38-6548		WINDOW HANDLE	CHEVY GMC 81-87	(2)	\$4.95
31-0780	(7)	CLIP-WINDOW HANDLE	CHEVY GMC 73-87	(2)	\$1.35
38-6546	(8)	ESCUTCHEON-WINDOW HANDLE	CHEVY GMC 73-87	(2)	\$1.95
30-1897	(9)	SPACER-WINDOW HANDLE	CHEVY GMC 73-76	(2)	\$2.95
30-1893		SPACER-WINDOW HANDLE	CHEVY GMC 77-87	(2)	\$2.95
38-6546	(10)	ESCUTCHEON-WINDOW HANDLE	CHEVY GMC 77-87	(2)	\$1.95
38-0800	(11)	TOOL-INSIDE HANDLE REMOVE	CHEVY GMC 73-87	(1)	\$3.49

1977-91 Power Window Components

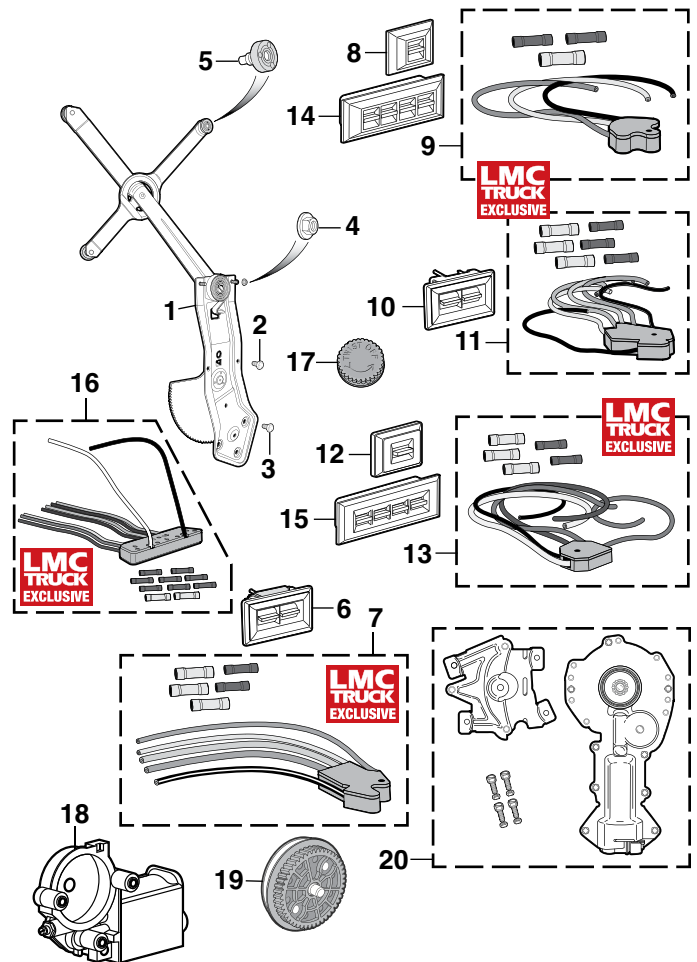

PART	ILL#	DESCRIPTION	APPLICATION	REQD	PRICE
1977-87 STD Cab 1/2 Ton, 3/4 Ton, 1 Ton					
1977-89 Crew Cab 3/4 Ton • 1977-91 Crew Cab 1 Ton					
38-6582	(1)	REGULATOR-LH-POWER	CHEVY GMC 77-81	(1)	\$34.95
38-6583		REGULATOR-RH-POWER	CHEVY GMC 77-81	(1)	\$34.95
38-6586		REGULATOR-LH-POWER	CHEVY GMC 82-87	(1)	\$39.95
38-6587		REGULATOR-RH-POWER	CHEVY GMC 82-87	(1)	\$39.95
30-0780	(2)	SCREW-REGULATOR	CHEVY GMC 77-87	(4)	\$4.45
31-0336	(3)	SCREW-MOTOR	CHEVY GMC 77-87	(6)	\$1.95
40-0821-C	(4)	NUT-REGULATOR	CHEVY GMC 77-87	(4)	\$1.35
30-0752	(5)	ROLLER & RIVET	CHEVY GMC 77-87	(6)	\$3.95
36-0754	(6)	POWER WINDOW SWITCH-LH	STD CAB 77-81	(1)	\$46.95
36-0481	(7)	CONNECTOR-SWITCH-LH	STD CAB 77-81	(1)	\$9.95
36-0755	(8)	POWER WINDOW SWITCH-RH	STD CAB 77-81	(1)	\$19.95
36-0482	(9)	CONNECTOR-SWITCH-RH	STD CAB 77-81	(1)	\$9.95
36-0756	(10)	POWER WINDOW SWITCH-LH	STD CAB 82-87	(1)	\$9.95
36-0483	(11)	CONNECTOR-SWITCH-LH	STD CAB 82-87	(1)	\$9.95
36-0757	(12)	POWER WINDOW SWITCH-RH	STD CAB 82-87	(1)	\$9.95
36-0484	(13)	CONNECTOR-SWITCH-RH	STD CAB 82-87	(1)	\$9.95
36-0762	(14)	POWER WINDOW SWITCH-FRT-LH	CREW CAB 79-81	(1)	\$79.95
36-0755	(8)	POWER WINDOW SWITCH-FRT-RH	CREW CAB 77-81	(1)	\$19.95
36-0482	(9)	CONNECTOR-SWITCH-RH	CREW CAB 77-81	(1)	\$9.95
36-0764	(15)	POWER WINDOW SWITCH-FRT-LH	CREW CAB 82-91	(1)	\$29.95
36-0486	(16)	CONNECTOR SWITCH-LH	CREW CAB 82-91	(1)	\$19.95
36-0757	(12)	POWER WINDOW SWITCH-FRT-RH	CREW CAB 82-91	(1)	\$9.95
36-0484	(13)	CONNECTOR-SWITCH-RH	CREW CAB 82-91	(1)	\$9.95
36-0485	(17)	RETAINER-CONNECTOR	CHEVY GMC 77-91	(AR)	\$7.95
38-6568	(18)	POWER WINDOW MOTOR-LH	NEW CHEVY GMC 77-81	(1)	\$119.95
38-6567		POWER WINDOW MOTOR-RH	NEW CHEVY GMC 77-81	(1)	\$119.95
38-6712	(19)	POWER WINDOW GEAR	CHEVY GMC 77-81	(2)	\$34.95
38-6569	(20)	POWER WINDOW MOTOR-LH/RH	CHEVY GMC 82-87	(2)	\$39.95

1973-91 Front Door Glass and Components

Weatherstrip Adhesive
See Page 166

After installing new window rubber components window movement may be noticeably stiffer until the new rubber components are broken in.

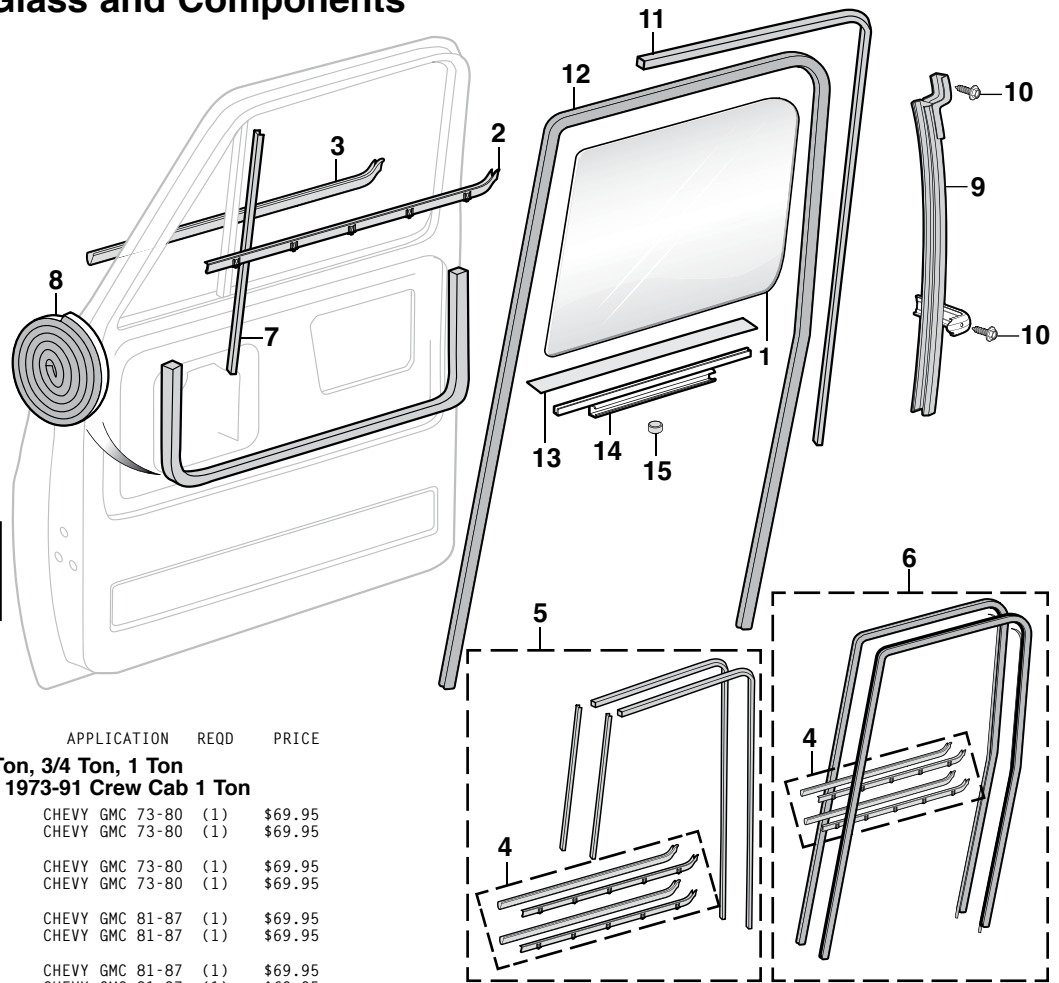

PART	ILL#	DESCRIPTION	APPLICATION	REQD	PRICE
1973-87 STD Cab 1/2 Ton, 3/4 Ton, 1 Ton					
38-6054	(1)	DOOR GLASS-CLEAR-LH	CHEVY GMC 73-80	(1)	\$69.95
38-6055		DOOR GLASS-CLEAR-RH	CHEVY GMC 73-80	(1)	\$69.95
38-6057		DOOR GLASS-GREEN TINT-LH	CHEVY GMC 73-80	(1)	\$69.95
38-6058		DOOR GLASS-GREEN TINT-RH	CHEVY GMC 73-80	(1)	\$69.95
38-6102		DOOR GLASS-CLEAR-LH	CHEVY GMC 81-87	(1)	\$69.95
38-6103		DOOR GLASS-CLEAR-RH	CHEVY GMC 81-87	(1)	\$69.95
38-6100		DOOR GLASS-GREEN TINT-LH	CHEVY GMC 81-87	(1)	\$69.95
38-6101		DOOR GLASS-GREEN TINT-RH	CHEVY GMC 81-87	(1)	\$69.95
38-5958	(2)	DOOR WINDOW SEAL-INNER-LH	CHEVY GMC 73-80	(1)	\$19.95
38-5959		DOOR WINDOW SEAL-INNER-RH	CHEVY GMC 73-80	(1)	\$19.95
38-5996		DOOR WINDOW SEAL-INNER-LH	CHEVY GMC 81-87	(1)	\$19.95
38-5997		DOOR WINDOW SEAL-INNER-RH	CHEVY GMC 81-87	(1)	\$19.95
38-5968	(3)	DOOR WINDOW SEAL-OUTER-LH	CHEVY GMC 73-87	(1)	\$19.95
38-5969		DOOR WINDOW SEAL-OUTER-RH	CHEVY GMC 73-87	(1)	\$19.95
38-5654	(4)	WINDOW SEAL KIT	CHEVY GMC 73-80	(1)	\$49.95
38-5655		WINDOW SEAL KIT	CHEVY GMC 81-87	(1)	\$49.95
38-5650	(5)	WINDOW CHANNEL KIT	CHEVY GMC 73-80	(1)	\$84.95
38-5651	(6)	WINDOW CHANNEL KIT	CHEVY GMC 81-87	(1)	\$84.95
38-5640	(7)	WINDOW POST LINER-LH	CHEVY GMC 73-80	(1)	\$16.95
38-5641		WINDOW POST LINER-RH	CHEVY GMC 73-80	(1)	\$16.95
30-2380	(8)	DOOR PANEL SEAL	CHEVY GMC 73-87	(2)	\$3.95
38-5966	(9)	CHANNEL-DOOR GLASS-RR-LH	CHEVY GMC 73-87	(1)	\$19.95
38-5967		CHANNEL-DOOR GLASS-RR-RH	CHEVY GMC 73-87	(1)	\$19.95
40-0482-C	(10)	SCREW-CHANNEL	CHEVY GMC 73-87	(4)	\$.45
38-5981	(11)	DOOR GLASS RUN	CHEVY GMC 73-80	(2)	\$19.95

PART	ILL#	DESCRIPTION	APPLICATION	REQD	PRICE
1973-87 STD Cab 1/2 Ton, 3/4 Ton, 1 Ton					
38-5982	(12)	DOOR GLASS RUN-LH	CHEVY GMC 81-87	(1)	\$24.95
38-5983		DOOR GLASS RUN-RH	CHEVY GMC 81-87	(1)	\$24.95
38-5932	(13)	GLASS SETTING RUBBER	CHEVY GMC 73-80	(2)	\$4.95
38-5942	(14)	SASH-CHANNEL ASSEMBLY-LH	CHEVY GMC 74-80	(1)	\$39.95
38-5943		SASH-CHANNEL ASSEMBLY-RH	CHEVY GMC 74-80	(1)	\$39.95
38-5938		SASH-CHANNEL ASSEMBLY-LH	CHEVY GMC 81-87	(1)	\$39.95
38-5939		SASH-CHANNEL ASSEMBLY-RH	CHEVY GMC 81-87	(1)	\$39.95
30-1810	(15)	BUMPER-DOOR GLASS STOP	CHEVY GMC 73-87	(1)	\$2.95

Belt Molding Remover

Window Belt Molding Remover allows quick removal of your window belt molding without damaging the sheet metal, glass or molding. Tool has two different jaw sizes to fit a variety of belt molding designs.



PART	DESCRIPTION	PRICE
38-1376	BELT MOLDING REMOVER	\$13.95

1973-91 Rear Door Glass and Components

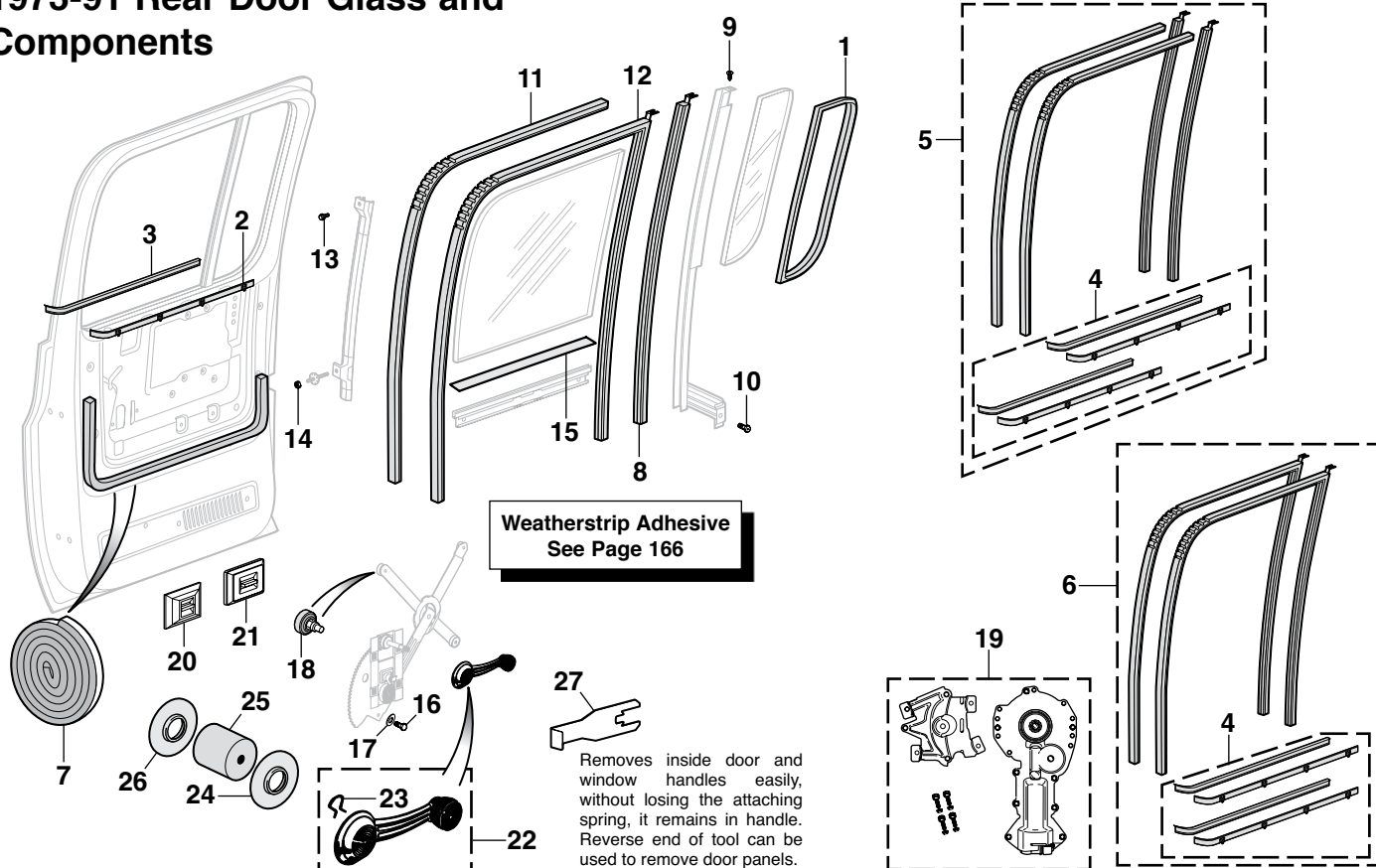

After installing new window rubber components window movement may be noticeably stiffer until the new rubber components are broken in.

PART	ILL#	DESCRIPTION	APPLICATION	REQD	PRICE
1973-89 Crew Cab 3/4 Ton • 1973-91 Crew Cab 1 Ton					
38-5659	(1)	STATIONARY GLASS SEAL	CREW CAB	73-91 (2)	\$12.95
38-5672	(2)	DOOR WINDOW SEAL-INNER-LH	CREW CAB	73-91 (1)	\$19.95
38-5673		DOOR WINDOW SEAL-INNER-RH	CREW CAB	73-91 (1)	\$19.95
38-5676	(3)	DOOR WINDOW SEAL-OUTER-LH	CREW CAB	73-91 (1)	\$19.95
38-5677		DOOR WINDOW SEAL-OUTER-RH	CREW CAB	73-91 (1)	\$19.95
38-5665	(4)	WINDOW SEAL KIT	CREW CAB	73-91 (1)	\$69.95
38-5667	(5)	WINDOW CHANNEL KIT	CREW CAB	73-80 (1)	\$79.95
38-5669	(6)	WINDOW CHANNEL KIT	CREW CAB	81-91 (1)	\$79.95
30-2380	(7)	SEAL-DOOR PANEL	CREW CAB	73-91 (2)	\$3.95
38-5657	(8)	WINDOW POST LINER	CREW CAB	73-80 (2)	\$16.95
30-0968	(9)	SCREW-CHANNEL-UPPER	CREW CAB	73-91 (2)	\$1.55
30-0780	(10)	SCREW-CHANNEL-LOWER	CREW CAB	73-91 (2)	\$1.45
38-5981	(11)	DOOR GLASS RUN	CREW CAB	73-80 (2)	\$19.95

PART	ILL#	DESCRIPTION	APPLICATION	REQD	PRICE
1973-89 Crew Cab 3/4 Ton • 1973-91 Crew Cab 1 Ton					
38-5658	(12)	DOOR GLASS RUN W/WINDOW POST LINER	CREW CAB	81-91 (2)	\$19.95
30-0982	(13)	SCREW-CHANNEL	CREW CAB	73-91 (2)	\$1.60
38-5352	(14)	NUT-CHANNEL	CREW CAB	73-91 (2)	\$4.95
38-5932	(15)	GLASS SETTING RUBBER	CREW CAB	73-91 (2)	\$4.95
30-0780	(16)	SCREW-REGULATOR	CREW CAB	73-91 (8)	\$4.45
40-0628-C	(17)	WASHER-REGULATOR	CREW CAB	73-91 (8)	\$1.25
30-0752	(18)	ROLLER & RIVET	CREW CAB	81-91 (6)	\$3.95
38-6569	(19)	POWER WINDOW MOTOR-LH/RH	CREW CAB	82-91 (2)	\$39.95
36-0755	(20)	POWER WINDOW SWITCH	CREW CAB	77-81 (2)	\$19.95
36-0757	(21)	POWER WINDOW SWITCH	CREW CAB	82-91 (2)	\$9.95
38-6525	(22)	WINDOW HANDLE-BLACK KNOB	CREW CAB	73-76 (2)	\$4.95
38-6544		WINDOW HANDLE-CLEAR KNOB	CREW CAB	73-76 (2)	\$4.95
38-6545		WINDOW HANDLE	CREW CAB	77-80 (2)	\$4.95
38-6548		WINDOW HANDLE	CREW CAB	81-91 (2)	\$4.95
31-0780	(23)	CLIP-WINDOW HANDLE	CREW CAB	73-91 (2)	\$1.35
38-6546	(24)	ESCUTCHEON-WINDOW HANDLE	CREW CAB	73-91 (2)	\$1.95
30-1897	(25)	SPACER-WINDOW HANDLE	CREW CAB	73-76 (2)	\$2.95
30-1893		SPACER-WINDOW HANDLE	CREW CAB	77-91 (2)	\$2.95
38-6546	(26)	ESCUTCHEON-WINDOW HANDLE	CREW CAB	77-91 (2)	\$1.95
38-0800	(27)	TOOL-INSIDE HANDLE REMOVE	CREW CAB	73-91 (1)	\$3.49

Hand Riveter Set ... Makes Rivet Installation Easy



PART	DESCRIPTION	PRICE
38-1239	HAND RIVETER SET	\$8.95
38-1289	HAND RIVETER SET-HD	\$19.95

The Hand Riveter Set works great for body clips, door components, ID plates and sheet metal repairs. Comes with four nosepieces (3/32", 1/8", 5/32" and 3/16") and a wrench inside the gun's handle. 60 blind rivets included.

The Heavy-Duty Hand Riveter Set features extra long handles to give you more leverage setting rivets. A collection bottle keeps the workplace safe and clean. Includes 3/32", 1/8", 5/32", 3/16" nosepieces, plus 1/4" for larger projects like installing brackets and window regulators. Comes with a wrench and 50 blind rivets.

1973-91 Side Rear Door Components

Door Edge Protection Film
See Page 214

Loctite LB 8108
See Page 166

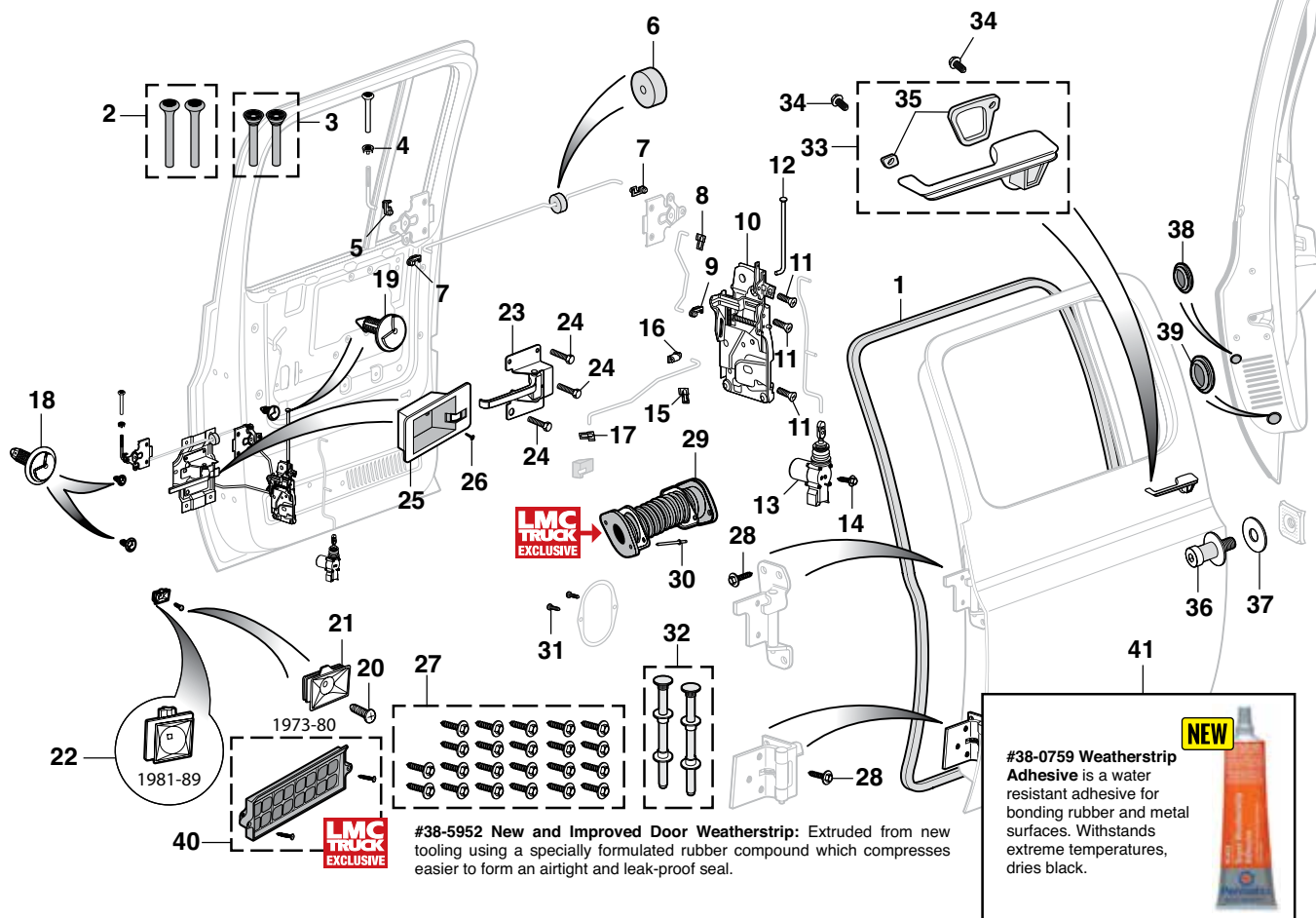

PART	ILL#	DESCRIPTION	APPLICATION	REQD	PRICE
1973-89 Crew Cab 3/4 Ton • 1973-91 Crew Cab 1 Ton					
38-5952	(1)	DOOR WEATHERSTRIP-ON BODY	CREW CAB 73-78	(2)	\$26.95
38-6988		DOOR WEATHERSTRIP-ON BODY	CREW CAB 79-91	(2)	\$24.95
30-2692-BL	(2)	DOOR LOCK KNOB SET-BLACK	CREW CAB 73-91	(1)	\$4.95
30-2692-CR		DOOR LOCK KNOB SET-CHROME	CREW CAB 73-91	(1)	\$6.95
30-2694-BL	(3)	DOOR LOCK KNOB SET-BLACK	CREW CAB 73-91	(1)	\$4.95
30-2694-CR		DOOR LOCK KNOB SET-CHROME	CREW CAB 73-91	(1)	\$5.95
30-2696	(4)	DOOR LOCK GROMMET	CREW CAB 73-91	(2)	\$1.95
30-0738	(5)	CLIP-LOCK ROD-PLASTIC	CREW CAB 82-91	(4)	\$1.45
30-1887	(6)	INSULATOR-ROD	CREW CAB 78-91	(2)	\$3.95
30-0738	(7)	CLIP-CENTER ROD-PLASTIC	CREW CAB 82-91	(4)	\$1.45
30-0732	(8)	CLIP-ROD-METAL	CREW CAB 77-91	(2)	\$1.95
30-0738	(9)	CLIP-ROD-PLASTIC	CREW CAB 73-91	(2)	\$1.45
30-1556	(10)	DOOR LATCH-LH	"A" CREW CAB 73-82	(1)	\$58.95
30-1557		DOOR LATCH-RH	"A" CREW CAB 73-82	(1)	\$58.95
30-1558		DOOR LATCH-LH	"B" CREW CAB 82-91	(1)	\$69.95
30-1559		DOOR LATCH-RH	"B" CREW CAB 82-91	(1)	\$69.95
40-0419-C	(11)	SCREW-DOOR LATCH	CREW CAB 73-91	(6)	\$.35
38-6671	(12)	ROD-OUTSIDE HANDLE	CREW CAB 73-91	(2)	\$5.95
36-0744	(13)	DOOR LOCK ACTUATOR	CREW CAB 79-91	(2)	\$29.95
30-0591	(14)	SCREW-ACTUATOR BRACKET	CREW CAB 77-91	(4)	\$.95
31-1603	(15)	CLIP ROD-METAL ON LATCH	CREW CAB 73-82	(6)	\$1.95
30-0738	(16)	CLIP ROD-PLASTIC ON LATCH	CREW CAB 82-91	(2)	\$1.45
30-0772	(17)	CLIP ROD-METAL ON ROD	CREW CAB 73-76	(2)	\$.95
30-0732		CLIP ROD-METAL ON ROD	CREW CAB 77-91	(2)	\$1.95
30-1344	(18)	DOOR PANEL RETAINER-SHORT	CREW CAB 73-91	(4)	\$.95
30-0750	(19)	DOOR PANEL RETAINER-LONG	CREW CAB 73-91	(2)	\$.45
40-0498-C	(20)	DOOR PANEL SCREW-BLACK	CREW CAB 73-91	(10)	\$.45
30-1343	(21)	DOOR PANEL FASTENER	CREW CAB 73-80	(6)	\$1.95
30-1345	(22)	DOOR PANEL FASTENER	CREW CAB 81-91	(6)	\$1.95

PART	ILL#	DESCRIPTION	APPLICATION	REQD	PRICE
1973-89 Crew Cab 3/4 Ton • 1973-91 Crew Cab 1 Ton					
38-6500	(23)	DOOR HANDLE-INSIDE-LH	CREW CAB 73-76	(1)	\$12.95
38-6501		DOOR HANDLE-INSIDE-RH	CREW CAB 73-76	(1)	\$12.95
30-0780	(24)	BOLT-DOOR HANDLE	CREW CAB 73-91	(6)	\$.45
38-2180	(25)	BEZEL-HANDLE-INSIDE-LH	CREW CAB 81-91	(1)	\$14.95
38-2181		BEZEL-HANDLE-INSIDE-RH	CREW CAB 81-91	(1)	\$14.95
30-0418	(26)	SCREW-BEZEL	CREW CAB 81-91	(4)	\$.95
30-0979	(27)	DOOR HINGE BOLT KIT-22 PC	CREW CAB 73-91	(1)	\$29.95
30-0214	(28)	BOLT-HINGE	CREW CAB 73-91	(22)	\$3.95
30-2381	(29)	DOOR CONDUIT W/RETAINER	CREW CAB 79-91	(2)	\$12.95
30-2383	(30)	RIVET-DOOR CONDUIT	CREW CAB 79-91	(8)	\$.65
30-0464	(31)	SCREW-COVER	CREW CAB 73-91	(8)	\$.95
38-6560	(32)	DOOR HINGE PIN KIT	CREW CAB 73-91	(2)	\$9.95
38-6518	(33)	DOOR HANDLE-OUTSIDE-LH	CREW CAB 73-91	(1)	\$24.95
38-6519		DOOR HANDLE-OUTSIDE-RH	CREW CAB 73-91	(1)	\$24.95
40-0481-C	(34)	SCREW-DOOR HANDLE	CREW CAB 73-91	(4)	\$.50
38-5412	(35)	HANDLE GASKET-LH	CREW CAB 73-91	(1)	\$1.95
38-5413		HANDLE GASKET-RH	CREW CAB 73-91	(1)	\$1.95
38-6593	(36)	DOOR STRIKER	CREW CAB 73-91	(2)	\$9.95
30-0703	(37)	WASHER-DOOR STRIKER	CREW CAB 73-91	(2)	\$.95
30-1966	(38)	PLUG-ACCESS HOLE 1/2"	CREW CAB 73-91	(AR)	\$.49
30-1954	(39)	PLUG-ACCESS HOLE 1"	CREW CAB 73-91	(AR)	\$.44
38-7431	(40)	PRESSURE RELIEF VALVE	CREW CAB 73-91	(2)	\$19.95
38-0759	(41)	WEATHERSTRIP ADHESIVE-BLACK 5 OUNCE TUBE			\$6.95

Note: "A" 1st design rod attaches with metal clip.
"B" 2nd design rod attaches with plastic clip.

1973-91 Vent Window Components

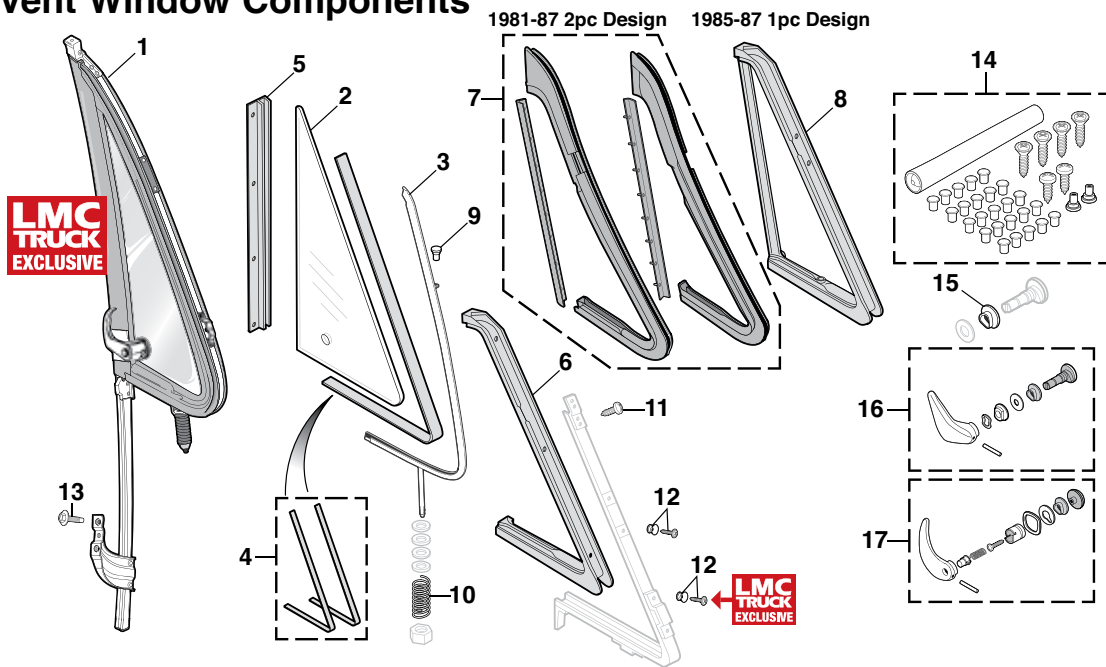

LMC Exclusive Vent Window Assemblies are produced from new tooling and incorporate all 1973-87 mounting points.

They feature a black frame and come preassembled with 1-piece rubber seal and chrome locking handle for security.

GM used two different vent window seals on 1985-87 models. The 1pc and 2pc designs are not interchangeable. Before ordering, determine which style you need by comparing the differences shown in the illustrations above.

PART	ILL#	DESCRIPTION	APPLICATION	REQD	PRICE
1973-87 STD Cab 1/2 Ton, 3/4 Ton, 1 Ton					
1973-89 Crew Cab 3/4 Ton • 1973-91 Crew Cab 1 Ton					
38-6270	(1)	VENT WINDOW ASSY-LH-CLEAR	CHEVY GMC 73-87	(1)	\$199.95
38-6271		VENT WINDOW ASSY-RH-CLEAR	CHEVY GMC 73-87	(1)	\$199.95
38-6272		VENT WINDOW ASSY-LH-TINTED	CHEVY GMC 73-87	(1)	\$199.95
38-6273		VENT WINDOW ASSY-RH-TINTED	CHEVY GMC 73-87	(1)	\$199.95
38-6088	(2)	VENT GLASS-LH CLEAR	CHEVY GMC 73-79	(1)	\$39.95
38-6089		VENT GLASS-RH CLEAR	CHEVY GMC 73-79	(1)	\$39.95
38-6090		VENT GLASS-LH GREEN TINT	CHEVY GMC 73-79	(1)	\$37.95
38-6091		VENT GLASS-RH GREEN TINT	CHEVY GMC 73-79	(1)	\$37.95
38-6093		VENT GLASS-RH CLEAR	CHEVY GMC 80	(1)	\$24.95
38-6094		VENT GLASS-LH GREEN TINT	CHEVY GMC 80	(1)	\$24.95
38-6095		VENT GLASS-RH GREEN TINT	CHEVY GMC 80	(1)	\$24.95
38-6096		VENT GLASS-LH CLEAR	CHEVY GMC 81-87	(1)	\$24.95
38-6097		VENT GLASS-RH CLEAR	CHEVY GMC 81-87	(1)	\$24.95
38-6098		VENT GLASS-LH GREEN TINT	CHEVY GMC 81-87	(1)	\$34.95
38-6099		VENT GLASS-RH GREEN TINT	CHEVY GMC 81-87	(1)	\$34.95
38-6232	(3)	VENT WINDOW FRAME-LH	CHEVY GMC 81-87	(1)	\$29.95
38-6233		VENT WINDOW FRAME-RH	CHEVY GMC 81-87	(1)	\$29.95
38-5935	(4)	GLASS SETTING RUBBER-2PC	CHEVY GMC 73-87	(1)	\$4.95
38-6076	(5)	VENT SEAL-REAR-LH	2PC DESIGN 73-80	(1)	\$19.95
38-6077		VENT SEAL-REAR-RH	2PC DESIGN 73-80	(1)	\$19.95

PART	ILL#	DESCRIPTION	APPLICATION	REQD	PRICE
1973-87 STD Cab 1/2 Ton, 3/4 Ton, 1 Ton					
1973-89 Crew Cab 3/4 Ton • 1973-91 Crew Cab 1 Ton					
38-5928	(6)	VENT SEAL-FRONT-LH	2PC DESIGN 73-80	(1)	\$18.95
38-5929		VENT SEAL-FRONT-RH	2PC DESIGN 73-80	(1)	\$18.95
38-5979	(7)	VENT SEAL SET-4PC	2PC DESIGN 81-87	(1)	\$49.95
38-6074	(8)	VENT SEAL-LH	1PC DESIGN 85-87	(1)	\$14.95
38-6075		VENT SEAL-RH	1PC DESIGN 85-87	(1)	\$14.95
30-0519	(9)	RIVET-VENT WINDOW HINGE	CHEVY GMC 73-87	(2)	\$1.95
30-3105	(10)	SPRING-VENT PIVOT	CHEVY GMC 73-87	(2)	\$4.95
30-0440	(11)	SCREW-UPPER	CHEVY GMC 73-87	(2)	\$.85
38-6269	(12)	SCREW & CONICAL WASHER	CHEVY GMC 73-87	(AR)	\$2.95
30-0591	(13)	BOLT-LOWER	CHEVY GMC 73-87	(2)	\$.95
30-2741	(14)	VENT WINDOW REPAIR KIT	CHEVY GMC 73-87	(1)	\$9.95
30-2910	(15)	SPACER-VENT STUD	CHEVY GMC 73-79	(2)	\$.95
38-6540	(16)	HANDLE KIT-LH-NON LOCK	"A" CHEVY GMC 73-79	(1)	\$14.95
38-6541		HANDLE KIT-RH-NON LOCK	"A" CHEVY GMC 73-79	(1)	\$14.95
38-6628	(17)	HANDLE KIT-LH-LOCKING	"A" CHEVY GMC 73-87	(1)	\$19.95
38-6629		HANDLE KIT-RH-LOCKING	"A" CHEVY GMC 73-87	(1)	\$19.95
38-6542		HANDLE KIT-LH-LOCKING	"B" CHEVY GMC 73-87	(1)	\$19.95
38-6543		HANDLE KIT-RH-LOCKING	"B" CHEVY GMC 73-87	(1)	\$19.95
38-0783		SILICONE SEALANT	1.5 OZ TUBE		\$5.95

Note: "A" Comes with chrome outer vent handle finishing cap.
"B" Comes with black outer vent handle finishing cap.

Vent Window Lock Prevents Costly Break-ins

Help prevent break-ins with this universal Vent Window Lock Set. It is made from heavy-gauge steel, installs easily without tools and is removable when not in use. Order yours today!

PART	ILL#	DESCRIPTION	APPLICATION	REQD	PRICE
1973-87 STD Cab 1/2 Ton, 3/4 Ton, 1 Ton					
1973-89 Crew Cab 3/4 Ton • 1973-91 Crew Cab 1 Ton					
38-1228		VENT WINDOW LOCK	SET OF 2	(1)	\$9.95



1973-91 Replacement Front Door Pocket Kits

PART	DESCRIPTION	APPLICATION	REQD	PRICE
1973-87 STD Cab 1/2 Ton, 3/4 Ton, 1 Ton				
1973-89 Crew Cab 3/4 Ton • 1973-91 Crew Cab 1 Ton				
38-2516-BL	DOOR POCKET KIT	BLACK	CHEVY GMC 73-76 (1)	\$62.95
38-2516-LL	DOOR POCKET KIT	BLUE	CHEVY GMC 73-76 (1)	\$67.95
38-2516-GR	DOOR POCKET KIT	GRAY	CHEVY GMC 73-76 (1)	\$67.95
38-2516-RD	DOOR POCKET KIT	RED	CHEVY GMC 73-76 (1)	\$67.95
38-2516-SD	DOOR POCKET KIT	SADDLE	CHEVY GMC 73-76 (1)	\$67.95
38-2517-BL	DOOR POCKET KIT	BLACK	1ST CHEVY GMC 77-79 (1)	\$62.95
38-2517-LL	DOOR POCKET KIT	BLUE	1ST CHEVY GMC 77-79 (1)	\$67.95
38-2517-GR	DOOR POCKET KIT	GRAY	1ST CHEVY GMC 77-79 (1)	\$67.95
38-2517-RD	DOOR POCKET KIT	RED	1ST CHEVY GMC 77-79 (1)	\$67.95
38-2517-SD	DOOR POCKET KIT	SADDLE	1ST CHEVY GMC 77-79 (1)	\$67.95
38-2518-BL	DOOR POCKET KIT	BLACK	2ND CHEVY GMC 79-87 (1)	\$62.95
38-2518-LL	DOOR POCKET KIT	BLUE	2ND CHEVY GMC 79-87 (1)	\$67.95
38-2518-GR	DOOR POCKET KIT	GRAY	2ND CHEVY GMC 79-87 (1)	\$67.95
38-2518-RD	DOOR POCKET KIT	RED	2ND CHEVY GMC 79-87 (1)	\$67.95
38-2518-SD	DOOR POCKET KIT	SADDLE	2ND CHEVY GMC 79-87 (1)	\$67.95
30-0815	ANCHOR NUT	CHEVY GMC 73-87	(4)	\$.29
30-0558	SCREW	CHEVY GMC 73-87	(4)	\$.95
30-0762	RETAINER	CHEVY GMC 73-87	(4)	\$.89



All Necessary Mounting Hardware Is Included With Door Pocket Kits

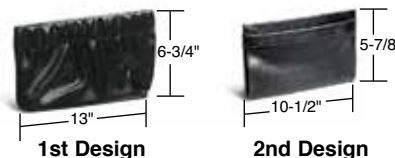

1973-91 Padded Armrest Sets

PART	DESCRIPTION	APPLICATION	REQD	PRICE
1973-76 Standard Cab / Crew Cab Front or Rear Armrest Sets				
38-2574-BL	FRONT/REAR ARMREST SET	BLACK	CHEVY GMC 73-76 (AR)	\$49.95
38-2574-LL	FRONT/REAR ARMREST SET	BLUE	CHEVY GMC 73-76 (AR)	\$59.95
38-2574-GR	FRONT/REAR ARMREST SET	GRAY	CHEVY GMC 73-76 (AR)	\$59.95
38-2574-RD	FRONT/REAR ARMREST SET	RED	CHEVY GMC 73-76 (AR)	\$59.95
38-2574-SD	FRONT/REAR ARMREST SET	SADDLE	CHEVY GMC 73-76 (AR)	\$59.95
1977-80 Standard Cab / Crew Cab Front Armrest Sets				
38-2575-BL	FRONT ARMREST SET	BLACK	CHEVY GMC 77-80 (1)	\$49.95
38-2575-LL	FRONT ARMREST SET	BLUE	CHEVY GMC 77-80 (1)	\$59.95
38-2575-GR	FRONT ARMREST SET	GRAY	CHEVY GMC 77-80 (1)	\$59.95
38-2575-RD	FRONT ARMREST SET	RED	CHEVY GMC 77-80 (1)	\$59.95
38-2575-SD	FRONT ARMREST SET	SADDLE	CHEVY GMC 77-80 (1)	\$59.95
1977-80 Crew Cab Rear Armrest Set				
38-2556-BL	REAR ARMREST SET	BLACK	CHEVY GMC 77-80 (1)	\$39.95
1981-87 Standard Cab / 1981-91 Crew Cab Front Armrest Sets				
38-2572-BL	FRONT ARMREST SET	BLACK	CHEVY GMC 81-87 (1)	\$49.95
38-2572-LL	FRONT ARMREST SET	BLUE	CHEVY GMC 81-87 (1)	\$59.95
38-2572-GR	FRONT ARMREST SET	GRAY	CHEVY GMC 81-87 (1)	\$59.95
38-2572-RD	FRONT ARMREST SET	RED	CHEVY GMC 81-87 (1)	\$59.95
38-2572-SD	FRONT ARMREST SET	SADDLE	CHEVY GMC 81-87 (1)	\$59.95
40-0446-C	SCREW-ARMREST	CHEVY GMC 73-87	(4)	\$.30
30-0798	PUSH NUT-ARMREST	CHEVY GMC 81-87	(2)	\$.95

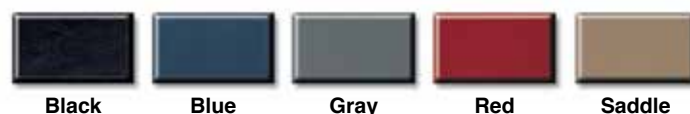

Reproduction Padded Armrests are molded with a state-of-the-art process for a lightweight and durable design. Hardware is included. Black base is painted in available colors and then coated with a special sunscreen to prevent ultraviolet damage.

1981-91 Replacement Velour Door Panel Inserts

These Velour Door Panel Inserts are made with the same fabric as our velour seat reupholstery kits for a perfect match. Designed to replace inserts on models originally equipped with cloth inserts. They feature factory correct seams and mount easily using pre-attached 3M™ adhesive tape.

PART	DESCRIPTION	APPLICATION	REQD	PRICE
1981-87 STD Cab 1/2 Ton, 3/4 Ton, 1 Ton				
1981-89 Crew Cab 3/4 Ton • 1981-91 Crew Cab 1 Ton				
38-2523-BL	FRONT INSERT SET-VELOUR	BLACK	CHEVY GMC 81-87 (1)	\$89.95
38-2523-LL	FRONT INSERT SET-VELOUR	BLUE	CHEVY GMC 81-87 (1)	\$89.95
38-2523-GR	FRONT INSERT SET-VELOUR	GRAY	CHEVY GMC 81-87 (1)	\$89.95
38-2523-RD	FRONT INSERT SET-VELOUR	RED	CHEVY GMC 81-87 (1)	\$89.95
38-2523-TN	FRONT INSERT SET-VELOUR	TAN	CHEVY GMC 81-87 (1)	\$89.95
38-2536-BL	REAR INSERT SET-VELOUR	BLACK	CREW CAB 81-91 (1)	\$89.95
38-2536-LL	REAR INSERT SET-VELOUR	BLUE	CREW CAB 81-91 (1)	\$89.95
38-2536-GR	REAR INSERT SET-VELOUR	GRAY	CREW CAB 81-91 (1)	\$89.95
38-2536-RD	REAR INSERT SET-VELOUR	RED	CREW CAB 81-91 (1)	\$89.95
38-2536-TN	REAR INSERT SET-VELOUR	TAN	CREW CAB 81-91 (1)	\$89.95



Sold in Sets of 2

Velour Door Panel Inserts fit original door panels only.



1973-91 Lower Door Panel Carpet Sets

Lower Door Panel
Carpet Set - Standard Cab

Made from the highest quality 100% nylon cut pile material, Lower Door Panel Carpet Sets are made to match the color of the Molded Carpet Sets, sold on page 91.

Edges are finished with color coordinated vinyl trim. Easy installation. Mounting screws included with Door Panel Carpet Sets.



PART	DESCRIPTION	APPLICATION	REQD	PRICE
1973-87 STD Cab 1/2 Ton, 3/4 Ton, 1 Ton				
1973-89 Crew Cab 3/4 Ton • 1973-91 Crew Cab 1 Ton				
38-2471-BL	LWR DOOR PANEL CARPET-BLACK	2PC STD CAB	73-87 (1)	\$69.95
38-2471-LL	LWR DOOR PANEL CARPET-BLUE	2PC STD CAB	73-87 (1)	\$69.95
38-2471-GR	LWR DOOR PANEL CARPET-GRAY	2PC STD CAB	73-87 (1)	\$69.95
38-2471-RD	LWR DOOR PANEL CARPET-RED	2PC STD CAB	73-87 (1)	\$69.95
38-2471-TN	LWR DOOR PANEL CARPET-TAN	2PC STD CAB	73-87 (1)	\$69.95
30-0583	DOOR CARPET SCREW KIT	STD CAB	73-87 (2)	\$3.95
38-2479-BL	LWR DOOR PANEL CARPET-BLACK	4PC CREW CAB	73-91 (1)	\$124.95
38-2479-LL	LWR DOOR PANEL CARPET-BLUE	4PC CREW CAB	73-91 (1)	\$124.95
38-2479-RD	LWR DOOR PANEL CARPET-RED	4PC CREW CAB	73-91 (1)	\$124.95
38-2479-TN	LWR DOOR PANEL CARPET-TAN	4PC CREW CAB	73-91 (1)	\$124.95
30-0583	DOOR CARPET SCREW KIT	CREW CAB	73-91 (4)	\$3.95

1973-91 Kick Panel Carpet Sets



Kick Panel Carpet Set

Made from the highest quality 100% nylon cut pile material, Kick Panel Carpet Sets are made to match the color of the Molded Carpet Sets, sold on page 91.

Edges are finished with color coordinated vinyl trim. Easy installation.

PART	DESCRIPTION	APPLICATION	REQD	PRICE
1973-87 STD Cab 1/2 Ton, 3/4 Ton, 1 Ton				
1973-89 Crew Cab 3/4 Ton • 1973-91 Crew Cab 1 Ton				
38-2488-BL	KICK PANEL CARPET SET BLACK"A"	CHEVY GMC 73-87	(1)	\$34.95
38-2488-LL	KICK PANEL CARPET SET BLUE "A"	CHEVY GMC 73-87	(1)	\$34.95
38-2488-GR	KICK PANEL CARPET SET GRAY "A"	CHEVY GMC 73-87	(1)	\$34.95
38-2488-RD	KICK PANEL CARPET SET RED "A"	CHEVY GMC 73-87	(1)	\$34.95
38-2488-TN	KICK PANEL CARPET SET TAN "A"	CHEVY GMC 73-87	(1)	\$34.95

Note: "A" Includes 2 patterns for 1 and 2 piece kick panels.

1973-91 Rear Cab Panel Carpet



Rear Cab Panel Carpet

Made from the highest quality 100% nylon cut pile material, Rear Cab Panel Carpet sets are made to match the color of the Molded Carpet Sets, sold on page 91.

Edges are finished with color coordinated vinyl trim. Easy installation.

PART	DESCRIPTION	APPLICATION	REQD	PRICE
1973-87 STD Cab 1/2 Ton, 3/4 Ton, 1 Ton				
1973-89 Crew Cab 3/4 Ton • 1973-91 Crew Cab 1 Ton				
38-2799-BL	CAB PANEL CARPET-BLACK	CHEVY GMC 73-87	(1)	\$89.99
38-2799-LL	CAB PANEL CARPET-BLUE	CHEVY GMC 73-87	(1)	\$89.99
38-2799-GR	CAB PANEL CARPET-GRAY	CHEVY GMC 73-87	(1)	\$89.99
38-2799-RD	CAB PANEL CARPET-RED	CHEVY GMC 73-87	(1)	\$89.99
38-2799-TN	CAB PANEL CARPET-TAN	CHEVY GMC 73-87	(1)	\$89.99

1977-91 Power Window Switches

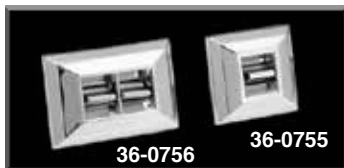

For Window Switch Connectors
See Page 70

PART	DESCRIPTION	APPLICATION	REQD	PRICE
1977-87 STD Cab 1/2 Ton, 3/4 Ton, 1 Ton				
1977-89 Crew Cab 3/4 Ton • 1977-91 Crew Cab 1 Ton				
36-0754	POWER WINDOW SWITCH-LH	STD CAB	77-81 (1)	\$46.95
36-0755	POWER WINDOW SWITCH-RH	STD CAB	77-81 (1)	\$19.95
36-0756	POWER WINDOW SWITCH-LH	STD CAB	82-87 (1)	\$9.95
36-0757	POWER WINDOW SWITCH-RH	STD CAB	82-87 (1)	\$9.95
36-0762	POWER WINDOW SWITCH-LH	CREW CAB	79-81 (1)	\$79.95
36-0755	POWER WINDOW SWITCH-RH	CREW CAB	77-81 (1)	\$19.95
36-0764	POWER WINDOW SWITCH-LH	CREW CAB	82-91 (1)	\$29.95
36-0757	POWER WINDOW SWITCH-RH	CREW CAB	82-91 (1)	\$9.95

1977-91 Front Door Panel Carpet Trim Set



Polished stainless trim set includes instructions for installation.

PART	DESCRIPTION	APPLICATION	REQD	PRICE
1977-87 STD Cab 1/2 Ton, 3/4 Ton, 1 Ton				
1977-89 Crew Cab 3/4 Ton • 1977-91 Crew Cab 1 Ton				
38-2512	FRONT DOOR PANEL CARPET TRIM SET	CHEVY GMC 77-87	(1)	\$39.95

1973-76 Front Door Panel Sets

These new replacement door panels (not reproductions of the originals) are made from brand new tooling to more exacting standards than previously available. These door panels are manufactured from molded, heat-resistant plastic and then painted in the available colors. The paint is mixed with an ultraviolet inhibitor to help prevent damage from the exposure to sunlight.

LMC Exclusive Replacement Door Panel Sets accept all your original accessories or you may purchase new ones.



Panels are designed to accept:

- Door pockets; see page 75.
- Door panel trim sets; sold below.
- Original armrests, or you can replace your worn out or cracked ones with a new set that can be purchased separately; see page 75.

Door panels are sold in sets of two and include pre-attached window weatherstrips. Includes installation hardware and illustrated instructions.

All trim locations for #38-2568 Center Trim Panel or #38-2569 Trim Panel are pre-marked on the back of the door panel to make cutting the holes to match your truck's original door panels simple. Easy-to-follow illustrated instructions detailing this process are also included.

Door Panel Trim Sets feature an all-metal construction with a woodgrain and black texture pattern like original. Trim is easy to install with the built-in mounting tabs.



38-2600-BL



38-2602

38-2569
Set of 2



38-2568
Set of 2



Door Trim Sets will also fit original door panels.

1973-76 Replacement Door Panel Sets are available in these colors.

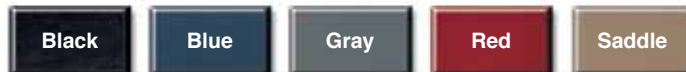

PART	DESCRIPTION	APPLICATION	REQD	PRICE
1973-76 STD Cab 1/2 Ton, 3/4 Ton, 1 Ton				
1973-76 Crew Cab 3/4 Ton • 1973-76 Crew Cab 1 Ton				
38-2600-BL	FRONT DOOR PANEL SET-BLACK	CHEVY GMC 73-76	(1)	\$189.95
38-2600-LL	FRONT DOOR PANEL SET-BLUE	CHEVY GMC 73-76	(1)	\$199.95
38-2600-GR	FRONT DOOR PANEL SET-GRAY	CHEVY GMC 73-76	(1)	\$199.95
38-2600-RD	FRONT DOOR PANEL SET-RED	CHEVY GMC 73-76	(1)	\$189.95
38-2600-SD	FRONT DOOR PANEL SET-SADDLE	CHEVY GMC 73-76	(1)	\$189.95
38-2568	FRONT DOOR PANEL TRIM SET-CNTR	CHEVY GMC 73-76	(1)	\$139.95
38-2569	FRONT DOOR PANEL TRIM SET	CHEVY GMC 73-76	(1)	\$199.95
38-2602	REPLACEMENT PANEL HARDWARE SET	CHEVY GMC 73-76	(1)	\$9.95

1977-91 Replacement Door Panels

These new replacement door panels (not reproductions of the originals) are made from brand new tooling to more exacting standards than previously available. These door panels are manufactured from molded, heat-resistant plastic and then painted in the available colors. The paint is mixed with an ultraviolet inhibitor to help prevent damage from the exposure to sunlight.

LMC Exclusive Replacement Door Panel Sets accept all your original accessories or you may purchase new ones. Mounting hardware included.

Panels are designed to accept:

- Door pockets; see page 75
- Door panel trim sets and pull straps (if originally equipped)

1977-91 Replacement Door Panel Sets are available in these colors.



1977-80 Front Door Panel Set



This door panel set will not accept trim or door straps.

PART	DESCRIPTION	APPLICATION	REQD	PRICE
1977-80 STD Cab 1/2 Ton, 3/4 Ton, 1 Ton				
1977-80 Crew Cab 3/4 Ton • 1977-80 Crew Cab 1 Ton				
38-2601-BL	FRONT DOOR PANEL SET	BLACK	CHEVY GMC 77-80 (1)	\$189.95
38-2601-LL	FRONT DOOR PANEL SET	BLUE	CHEVY GMC 77-80 (1)	\$199.95
38-2601-GR	FRONT DOOR PANEL SET	GRAY	CHEVY GMC 77-80 (1)	\$189.95
38-2601-RD	FRONT DOOR PANEL SET	RED	CHEVY GMC 77-80 (1)	\$199.95
38-2601-SD	FRONT DOOR PANEL SET	SADDLE	CHEVY GMC 77-80 (1)	\$189.95
38-2604	REPLACEMENT PANEL HARDWARE SET	CHEVY GMC 77-80	(1)	\$9.95

1977-80 Front Door Panel Set



PART	DESCRIPTION	APPLICATION	REQD	PRICE
1977-80 STD Cab 1/2 Ton, 3/4 Ton, 1 Ton				
1977-80 Crew Cab 3/4 Ton • 1977-80 Crew Cab 1 Ton				
Front Door Panel Set				
38-2603-BL	FRONT DOOR PANEL SET	BLACK	CHEVY GMC 77-80 (1)	\$204.95
38-2603-LL	FRONT DOOR PANEL SET	BLUE	CHEVY GMC 77-80 (1)	\$224.95
38-2603-GR	FRONT DOOR PANEL SET	GRAY	CHEVY GMC 77-80 (1)	\$224.95
38-2603-RD	FRONT DOOR PANEL SET	RED	CHEVY GMC 77-80 (1)	\$224.95
38-2603-SD	FRONT DOOR PANEL SET	SADDLE	CHEVY GMC 77-80 (1)	\$224.95
38-2604	REPLACEMENT PANEL HARDWARE SET	CHEVY GMC 77-80	(1)	\$9.95

- Door handle bezels
- Door panels are sold in sets of two and include pre-attached window weatherstrips.
- Your original armrests can be re-used or you can replace your worn out or cracked ones with a new set that can be purchased separately; see page 75.

#38-2601 Door Panels feature a pre-cut hole for the manual window crank handle. This hole can be enlarged using the pre-marked template on the rear of the door panel to fit a power window switch. Power door lock switch holes are also marked on the rear to make cutting the holes to match your truck's original door panels simple.

#38-2603 Door Panels have pre-cut holes for window handle, power window switch, power door lock switch and door panel trim.

#38-2509 (See page 79) Door Panels have all window handle, power window switch, power door lock switch and trim locations pre-marked on the back of the door panel.

#38-2601 and #38-2509 include easy-to-follow illustrated instructions detailing this process.



PART	DESCRIPTION	APPLICATION	REQD	PRICE
1977-80 STD Cab 1/2 Ton, 3/4 Ton, 1 Ton				
1977-80 Crew Cab 3/4 Ton • 1977-80 Crew Cab 1 Ton				
Door Panel Trim				
38-2590	FRONT DOOR PANEL OUTER TRIM SET	CHEVY GMC 77-80	(1)	\$79.95
38-2179	FRONT DOOR HANDLE BEZEL SET	METAL	77-80 (1)	\$29.95
38-2595	FRONT DOOR HANDLE TRIM SET	CHEVY GMC 77-80	(1)	\$29.95
38-2592	DOOR CENTER PANEL TRIM SET "A"	CHEVY GMC 77-80	(1)	\$69.95
38-2593	DOOR CENTER PANEL TRIM SET "B"	CHEVY GMC 77-80	(1)	\$69.95
38-2594	DOOR CENTER PANEL TRIM SET "C"	CHEVY GMC 77-80	(1)	\$69.95
34-0757	RETAINERDOOR TRIM-LH/RH SINGLE	SWITCH	77-80 (AR)	\$3.95
34-0756	RETAINERDOOR TRIM-LH DUAL	SWITCH	77-80 (1)	\$3.95
38-2068	FRONT DOOR PULL STRAP	"D"	CHEVY GMC 77-80 (2)	\$9.95
30-0985	SCREW-PULL STRAP		CHEVY GMC 77-80 (4)	\$1.95
38-2086	FRONT DOOR PULL STRAP COVER		CHEVY GMC 77-80 (4)	\$9.95

Note: "A" For models with manual windows and locks.
 "B" For models with manual windows and power locks.
 "C" For models with power windows and locks.
 "D" Paintable to match the color of your interior.

1981-91 Replacement Front Door Panels and Trim

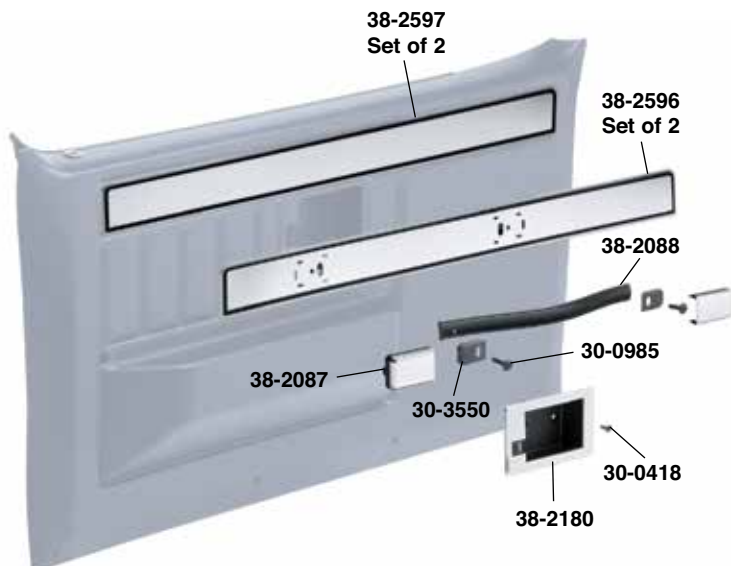

Door Trim Sets will also fit original door panels.



PART	DESCRIPTION	APPLICATION	REQD	PRICE
1981-87 STD Cab 1/2 Ton, 3/4 Ton, 1 Ton				
1981-89 Crew Cab 3/4 Ton • 1981-91 Crew Cab 1 Ton				
Door Panel Trim				
38-2596	FRONT DOOR PANEL TRIM SET	"A"	CHEVY GMC 81-87 (1)	\$39.95
38-2597	FRONT DOOR PANEL TRIM SET	"B"	CHEVY GMC 81-87 (1)	\$49.95
38-2088	FRONT DOOR PULL STRAP	"C"	CHEVY GMC 81-87 (2)	\$9.95
30-3550	REINFORCEMENT-METAL		CHEVY GMC 81-87 (4)	\$3.95
30-0985	SCREW-PULL STRAP		CHEVY GMC 81-87 (4)	\$1.95
38-2087	FRONT DOOR PULL STRAP COVER		CHEVY GMC 81-87 (4)	\$9.95
38-2180	FRONT DOOR HANDLE BEZEL-LH		CHEVY GMC 81-91 (1)	\$14.95
38-2181	FRONT DOOR HANDLE BEZEL-RH		CHEVY GMC 81-91 (1)	\$14.95
30-0418	SCREW-BEZEL		CHEVY GMC 81-91 (4)	\$.95
38-2180	REAR DOOR HANDLE BEZEL-LH		CREW CAB 81-91 (1)	\$14.95
38-2181	REAR DOOR HANDLE BEZEL-RH		CREW CAB 81-91 (1)	\$14.95
30-0418	SCREW-BEZEL		CREW CAB 81-91 (4)	\$.95

Note: "A" Models with door straps.
 "B" Models without door straps.
 "C" Paintable to match the color of your interior.



**LMC
TRUCK
EXCLUSIVE**



PART	DESCRIPTION	APPLICATION	REQD	PRICE
1981-87 STD Cab 1/2 Ton, 3/4 Ton, 1 Ton				
1981-89 Crew Cab 3/4 Ton • 1981-91 Crew Cab 1 Ton				
Front Door Panel Set				
38-2509-BL	FRONT DOOR PANEL SET	BLACK	CHEVY GMC 81-87 (1)	\$189.95
38-2509-LL	FRONT DOOR PANEL SET	BLUE	CHEVY GMC 81-87 (1)	\$189.95
38-2509-GR	FRONT DOOR PANEL SET	GRAY	CHEVY GMC 81-87 (1)	\$189.95
38-2509-RD	FRONT DOOR PANEL SET	RED	CHEVY GMC 81-87 (1)	\$169.95
38-2509-SD	FRONT DOOR PANEL SET	SADDLE	CHEVY GMC 81-87 (1)	\$189.95
38-2605	REPLACEMENT PANEL HARDWARE SET		CHEVY GMC 81-87 (1)	\$10.95

Fastener Removal Tool

This tool effectively removes the plastic fasteners found on most door panels. Working end is offset for ease of access.

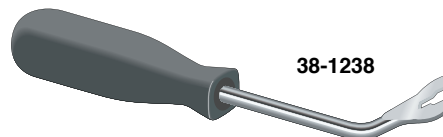

PART	DESCRIPTION	APPLICATION	REQD	PRICE
38-1238	FASTENER REMOVAL TOOL	CHEVY GMC 73-91	(1)	\$4.99

1973-91 Stainless Steel Front Threshold Plate Set - Plain

Standard Cab & Crew Cab

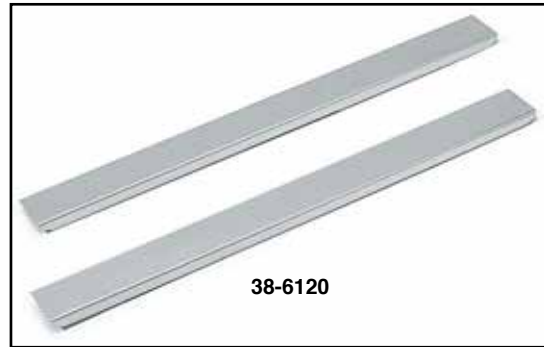

Threshold Plate Set is available in smooth Stainless Steel. Each style sold as a set of two. Stainless steel threshold plates attach with double-sided tape, included.

PART	DESCRIPTION	APPLICATION	REQD	PRICE
38-6120	THRESHOLD PLATE SET-FRONT SS	CHEVY GMC 73-87	(1)	\$39.95

1973-91 Door Sill Plate Sets

Door Sill Plate Sets are available in rugged aluminum and black plastic and protect your thresholds from scuffs and scrapes. Mounting screws included.



PART	DESCRIPTION	APPLICATION	REQD	PRICE
1973-87 STD Cab 1/2 Ton, 3/4 Ton, 1 Ton				
2-Piece Aluminum Door Sill Plate				
38-2435	ALUMINUM DOOR SILL PLATE SET	CHEVY GMC 73-77	(1)	\$49.95
38-2436	ALUMINUM DOOR SILL PLATE SET	CHEVY GMC 78-87	(1)	\$59.95
38-2440	FRONT ALUMINUM SILL PLATE-LH	CHEVY GMC 73-87	(1)	\$18.95
38-2441	FRONT ALUMINUM SILL PLATE-RH	CHEVY GMC 73-87	(1)	\$18.95
38-2442	REAR ALUMINUM SILL PLATE-LH	CHEVY GMC 73-77	(1)	\$19.95
38-2443	REAR ALUMINUM SILL PLATE-RH	CHEVY GMC 73-77	(1)	\$19.95
38-2444	REAR ALUMINUM SILL PLATE-LH	CHEVY GMC 78-87	(1)	\$19.95
38-2445	REAR ALUMINUM SILL PLATE-RH	CHEVY GMC 78-87	(1)	\$19.95
30-0417	CHROME SILL PLATE SCREW	CHEVY GMC 73-87	(8)	\$1.95

PART	DESCRIPTION	APPLICATION	REQD	PRICE
1973-89 Crew Cab 3/4 Ton • 1973-91 Crew Cab 1 Ton				
Front Door Sill Plate				
38-2438	ALUM FRONT DOOR SILL PLATE SET	CREW CAB	73-91 (1)	\$49.95
38-2440	FRONT ALUMINUM SILL PLATE-LH	CREW CAB	73-91 (1)	\$18.95
38-2441	FRONT ALUMINUM SILL PLATE-RH	CREW CAB	73-91 (1)	\$18.95
38-2452	REAR ALUMINUM SILL PLATE-LH	CREW CAB	73-91 (1)	\$19.95
38-2453	REAR ALUMINUM SILL PLATE-RH	CREW CAB	73-91 (1)	\$19.95
30-0417	CHROME SILL PLATE SCREW	CREW CAB	73-91 (8)	\$1.95



PART	DESCRIPTION	APPLICATION	REQD	PRICE
Rear Door Sill Plate				
38-2442	ALUM REAR DOOR SILL PLATE-LH	CREW CAB	73-76 (1)	\$19.95
38-2443	ALUM REAR DOOR SILL PLATE-RH	CREW CAB	73-76 (1)	\$19.95
38-2444	ALUM REAR DOOR SILL PLATE-LH	CREW CAB	73-91 (1)	\$19.95
38-2445	ALUM REAR DOOR SILL PLATE-RH	CREW CAB	73-91 (1)	\$19.95
30-0417	CHROME SILL PLATE SCREW	CREW CAB	73-91 (8)	\$1.95



PART	DESCRIPTION	APPLICATION	REQD	PRICE
1978-87 STD Cab 1/2 Ton, 3/4 Ton, 1 Ton				
1-Piece Plastic Door Sill Plate				
38-2437	BLACK DOOR SILL PLATE SET	CHEVY GMC 78-87	(1)	\$27.95
38-2450	BLACK SILL PLATE-LH	CHEVY GMC 78-87	(1)	\$14.95
38-2451	BLACK SILL PLATE-RH	CHEVY GMC 78-87	(1)	\$14.95
30-0418	BLACK SILL PLATE SCREW	CHEVY GMC 78-87	(6)	\$1.95

1973-91 Threshold Plate Set with LED Bowtie



Replacement Remote



37-8038



Officially GM licensed custom threshold plates are made from high-quality stainless steel with a brushed finish and etched accents. The long-lasting LED illuminated

bowtie in the center glows when either door is opened and turns off when closed and can be wired to an existing courtesy light switch or one can be purchased separately.

37-8038 can be changed to one of 20 static colors with adjustable brightness or set to one of 22 dynamic modes that cycles between all the colors that can be sped up or slowed down to your liking. All this can be done from the included wireless remote control.

Threshold Plate Set requires no drilling and installs using pre-attached 3M™ tape strips. Threshold Plate Set and Courtesy Light Switch Kit include instructions and come with everything needed to install.



37-8047



Multi-Colored LED Bowtie

Fits front door thresholds only.

PART	DESCRIPTION	APPLICATION	REQD	PRICE
1973-87 STD Cab 1/2 Ton, 3/4 Ton, 1 Ton				
1973-89 Crew Cab 3/4 Ton • 1973-91 Crew Cab 1 Ton				
37-8038	THRESHOLD PLATE SET W/BOWTIE	MULTI-COLOR LED	(1)	\$159.95
37-8028	REPLACEMENT REMOTE		(1)	\$14.95
37-8047	COURTESY LIGHT SWITCH KIT	CHEVY	(1)	\$4.95

1973-91 Window and Door Handles

PART	ILL#	DESCRIPTION	APPLICATION	REQD	PRICE
1973-87 STD Cab 1/2 Ton, 3/4 Ton, 1 Ton					
1973-89 Crew Cab 3/4 Ton • 1973-91 Crew Cab 1 Ton					
38-6525	(1)	WINDOW HANDLE-BLACK KNOB	FRONT/RR	73-76 (AR)	\$4.95
38-6544	(2)	WINDOW HANDLE-CLEAR KNOB	FRONT/RR	73-76 (AR)	\$4.95
38-6545	(3)	WINDOW HANDLE	FRONT/RR	77-80 (AR)	\$4.95
38-6548	(4)	WINDOW HANDLE	FRONT/RR	81-87 (AR)	\$4.95
38-6546	(5)	ESCUTCHEON-WINDOW HANDLE	FRONT/RR	73-87 (AR)	\$1.95
38-0800	(6)	TOOL-INSIDE HANDLE REMOVE	CHEVY GMC	73-87 (1)	\$3.49
38-6500	(7)	DOOR HANDLE-INSIDE-LH	FRONT/RR	73-76 (AR)	\$12.95
38-6501		DOOR HANDLE-INSIDE-RH	FRONT/RR	73-76 (AR)	\$12.95
38-6502	(8)	DOOR HANDLE-INSIDE-LH	FRONT	77-80 (1)	\$10.95
38-6503		DOOR HANDLE-INSIDE-RH	FRONT	77-80 (1)	\$10.95
38-6450	(9)	DOOR HANDLE-INSIDE-LH	FRONT	81-87 (1)	\$10.95
38-6451		DOOR HANDLE-INSIDE-RH	FRONT	81-87 (1)	\$10.95



Premium Billet Window Handle Sets



39-6693
Polished Cut Out
\$82.95



39-6694
Polished Milled
\$82.95



39-6695
Black Milled
\$89.95

Premium Window Handle Sets are manufactured with high-quality black oxide steel inserts and three set screws for maximum shaft grip strength. Handles are 4-5/8" long for greater leverage and feature smooth beveled edges for a comfortable grip. Available in a black anodized finish with machined accents or polished finish. Proudly made in the USA.

Chrome Window Handle Set



38-6457

Chrome Window Handles measure 4-1/4" in length and are easy to install. Includes round, square and splined adaptors to fit a variety of window shaft styles.

PART	DESCRIPTION	PRICE
38-6457	CHROME WINDOW HANDLE SET	\$29.95

1973-91 Replacement Seat Cushions



Replacement Seat Cushions are manufactured with a precision cold cure molding process that exceeds original quality and are reinforced with a tough polypropylene mesh for stability and long life.

Some 1981 bench seat models were equipped with the 1973-80 style seat; check yours before ordering. The 1981-87 Seat Cushion has molded openings for seat belts to pass through.

PART	DESCRIPTION	APPLICATION	REQD	PRICE
1973-87 STD Cab 1/2 Ton, 3/4 Ton, 1 Ton				
1973-89 Crew Cab 3/4 Ton • 1973-91 Crew Cab 1 Ton				
38-2373	BUCKET SEAT CUSHION SET	STD CAB 73-74	(2)	\$159.95
38-2357	BENCH SEAT CUSHION SET	STD CAB 73-80	(1)	\$349.95*
38-2372	BENCH SEAT CUSHION-BOTTOM	STD CAB 81-87	(1)	\$249.95*
38-2357	BENCH SEAT CUSHION SET	FRONT CREW CAB 73-80	(1)	\$349.95*
38-2372	BENCH SEAT CUSHION-BOTTOM	FRONT CREW CAB 81-91	(1)	\$249.95*
38-2372	BENCH SEAT CUSHION-BOTTOM	REAR CREW CAB 81-91	(1)	\$249.95*

* Or ** after the sell price means your order will incur an Oversize Part Charge for each oversized part. * Means extra charge will be \$20. ** Means extra charge will be \$50. Due to packing and/or transportation requirements, please allow additional time for delivery. Oversized Parts are not available for air delivery.

1973-91 Front Bench Seat Components

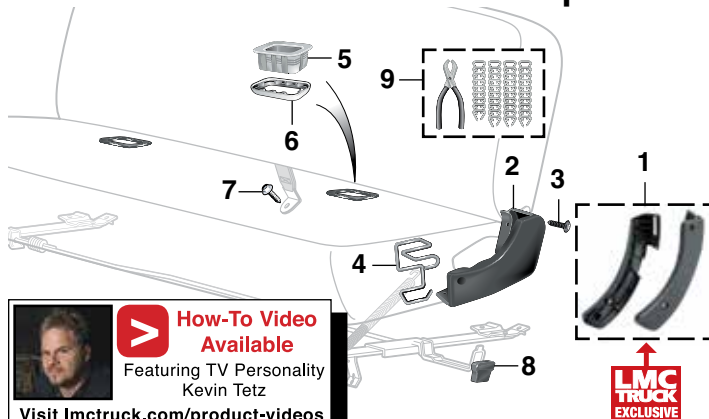

Hinge Covers are only available in black but can be painted to match the color of your interior.

PART	DESCRIPTION	APPLICATION	REQD	PRICE
1973-87 STD Cab 1/2 Ton, 3/4 Ton, 1 Ton				
1973-89 Crew Cab 3/4 Ton • 1973-91 Crew Cab 1 Ton				
38-5394-BL	BENCH SEAT HINGE COVER SET	STD CAB 73-80	(1)	\$29.95
38-5396-BL	BENCH SEAT HINGE COVER-LH	STD CAB 81-87	(1)	\$12.95
38-5397-BL	BENCH SEAT HINGE COVER-RH	STD CAB 81-87	(1)	\$12.95
30-0531	SCREW-COVER-BLACK	STD CAB 81-87	(10)	\$1.95
30-3123	END SUPPORT SPRING 4-3/8"	CHEVY GMC 73-80	(AR)	\$3.95
38-2256	SEAT BELT REINFORCEMENT "A"	CHEVY GMC 84-87	(2)	\$3.95
38-2257	RETAINER "A"	CHEVY GMC 84-87	(2)	\$4.95
30-0360	SEAT BELT BOLT "B"	CHEVY GMC 73-77	(4)	\$.95
30-0361	SEAT BELT BOLT "C"	CHEVY GMC 77-87	(4)	\$5.95
30-2590	SEAT ADJUSTING KNOB	CHEVY GMC 73-77	(1)	\$3.95
38-1240	HOG RING KIT W/PLIERS	100PC	(AR)	\$5.95

Note: "A" Paint as required to match your interior.
 "B" 1st Design. 1/2" standard threads.
 "C" 2nd Design. 12mm metric threads.

1975-87 Velour and Vinyl Bucket Seat Reupholstery Kits

HB - Means High Back
 LB - Means Low Back



Velour Reupholstery Seat Kits have vinyl sides and feature durable bonded thread that won't rot and fully finished edges with reinforced stress points. Each kit includes hog rings, hog ring pliers and fully illustrated instructions.

PART	DESCRIPTION	APPLICATION	REQD	PRICE
1975-87 STD Cab 1/2 Ton, 3/4 Ton, 1 Ton				
38-2378-BL	BUCKET SEAT KIT-VELOUR-LB	BLACK 75-77		\$244.95
38-2378-LL	BUCKET SEAT KIT-VELOUR-LB	BLUE 75-77		\$244.95
38-2378-TN	BUCKET SEAT KIT-VELOUR-LB	TAN 75-77		\$244.95
38-2376-BL	BUCKET SEAT KIT-VELOUR-HB	BLACK 78-87		\$244.95
38-2376-LL	BUCKET SEAT KIT-VELOUR-HB	BLUE 78-87		\$244.95
38-2376-GR	BUCKET SEAT KIT-VELOUR-HB	GRAY 78-87		\$244.95
38-2376-RD	BUCKET SEAT KIT-VELOUR-HB	RED 78-87		\$244.95
38-2376-TN	BUCKET SEAT KIT-VELOUR-HB	TAN 78-87		\$244.95

Vinyl Bucket Seat Kits



Precision tailored Vinyl Reupholstery Seat Kits are made of long-wearing padded vinyl which conforms to the contour of the seat and gives a newly upholstered look. Hog rings, hog ring pliers and illustrated instructions are included.

PART	DESCRIPTION	APPLICATION	REQD	PRICE
1975-87 STD Cab 1/2 Ton, 3/4 Ton, 1 Ton				
38-2377-BL	BUCKET SEAT KIT-VINYL-LB	BLACK 75-77		\$224.95
38-2377-LL	BUCKET SEAT KIT-VINYL-LB	BLUE 75-77		\$224.95
38-2377-GR	BUCKET SEAT KIT-VINYL-LB	GRAY 75-77		\$224.95
38-2377-RD	BUCKET SEAT KIT-VINYL-LB	RED 75-77		\$224.95
38-2377-TN	BUCKET SEAT KIT-VINYL-LB	TAN 75-77		\$224.95
38-2375-BL	BUCKET SEAT KIT-VINYL-HB	BLACK 78-87		\$224.95
38-2375-LL	BUCKET SEAT KIT-VINYL-HB	BLUE 78-87		\$224.95
38-2375-GR	BUCKET SEAT KIT-VINYL-HB	GRAY 78-87		\$224.95
38-2375-RD	BUCKET SEAT KIT-VINYL-HB	RED 78-87		\$224.95
38-2375-TN	BUCKET SEAT KIT-VINYL-HB	TAN 78-87		\$224.95

1973-87 Velour and Vinyl Bench Seat Reupholstery Kits

Standard Cab

Color Coordinated Seat Belts
Available on Page 85

Reupholstery kits fit standard cab trucks with folding bench seat.

Original style reupholstery kits feature the original seat patterns in padded vinyl or with velour cloth inserts.

Velour cloth reupholstery kits have vinyl sides for durability. Hog rings, hog ring pliers and instructions are included.

Velour Bench Seat Kits



PART	DESCRIPTION	PRICE
1973-80 Standard Cab Bench Seat		
38-2291-BL	VELOUR - BLACK	73-80 \$234.95
38-2291-LL	VELOUR - BLUE	73-80 \$234.95
38-2291-GR	VELOUR - GRAY	73-80 \$234.95
38-2291-RD	VELOUR - RED	73-80 \$234.95
38-2291-TN	VELOUR - TAN	73-80 \$234.95

PART	DESCRIPTION	PRICE
1981-87 Standard Cab Bench Seat		
38-2293-BL	VELOUR - BLACK	81-87 \$224.95
38-2293-LL	VELOUR - BLUE	81-87 \$234.95
38-2293-GR	VELOUR - GRAY	81-87 \$234.95
38-2293-RD	VELOUR - RED	81-87 \$234.95
38-2293-TN	VELOUR - TAN	81-87 \$234.95

PART	DESCRIPTION	PRICE
1981-87 Standard Cab Bench Seat		
38-2297-BL	VELOUR - BLACK	81-87 \$224.95
38-2297-LL	VELOUR - BLUE	81-87 \$234.95
38-2297-GR	VELOUR - GRAY	81-87 \$234.95
38-2297-RD	VELOUR - RED	81-87 \$234.95
38-2297-TN	VELOUR - TAN	81-87 \$234.95

Velour Colors Available



Vinyl Bench Seat Kits



PART	DESCRIPTION	PRICE
1973-80 Standard Cab Bench Seat		
38-2290-BL	VINYL - BLACK	73-80 \$209.95
38-2290-LL	VINYL - BLUE	73-80 \$209.95
38-2290-GR	VINYL - GRAY	73-80 \$209.95
38-2290-RD	VINYL - RED	73-80 \$209.95
38-2290-TN	VINYL - TAN	73-80 \$209.95

PART	DESCRIPTION	PRICE
1981-87 Standard Cab Bench Seat		
38-2292-BL	VINYL - BLACK	81-87 \$199.95
38-2292-LL	VINYL - BLUE	81-87 \$199.95
38-2292-GR	VINYL - GRAY	81-87 \$199.95
38-2292-RD	VINYL - RED	81-87 \$199.95
38-2292-TN	VINYL - TAN	81-87 \$199.95

PART	DESCRIPTION	PRICE
1981-87 Standard Cab Bench Seat		
38-2296-BL	VINYL - BLACK	81-87 \$199.95
38-2296-LL	VINYL - BLUE	81-87 \$199.95
38-2296-GR	VINYL - GRAY	81-87 \$199.95
38-2296-RD	VINYL - RED	81-87 \$199.95
38-2296-TN	VINYL - TAN	81-87 \$199.95

Vinyl Colors Available



1973-91 Saddle Blanket Seat Covers



38-2346-BL



Black



Blue



Brown



Burgundy

Saddle Blanket Seat Covers are handcrafted with a heavy-duty weave to resist wear and provide all-weather comfort. These universal seat covers feature seat belt pass-throughs and front pockets for convenient storage. Installation instructions included.

PART	DESCRIPTION	APPLICATION	REQD	PRICE
1973-87 STD Cab 1/2 Ton, 3/4 Ton, 1 Ton				
1973-89 Crew Cab 3/4 Ton • 1973-91 Crew Cab 1 Ton				
38-2346-BL	SADDLE BLANKET COVER-FRONT SEAT	BLACK	73-87 (1)	\$84.95
38-2346-BL	SADDLE BLANKET COVER-FRONT SEAT	BLUE	73-87 (1)	\$84.95
38-2346-BN	SADDLE BLANKET COVER-FRONT SEAT	BROWN	73-87 (1)	\$84.95
38-2346-BG	SADDLE BLANKET COVER-FRONT SEAT	BURGUNDY	73-87 (1)	\$84.95

1973-80 Replacement Center Console with Cup Holders

Replacement console is the same dimensions as the original. Its one-piece construction is made of durable, black molded polyethylene, and mounts in original location. It also features a locking lid with one set of keys. Cup holders accommodate containers with a diameter of up to 3-1/4" and has convenient storage space between the cup holders for a garage door opener or cell phone. Use existing hardware or purchase new mounting screws below. Fits trucks with bucket seats.



LMC TRUCK EXCLUSIVE

38-6925

PART	DESCRIPTION	APPLICATION	REQD	PRICE
1973-80 STD Cab 1/2 Ton, 3/4 Ton, 1 Ton				
38-6925	REPLACEMENT CENTER CONSOLE WITH CUP HOLDERS	CHEVY GMC 73-80	(1)	\$99.95
30-0550	SCREW-CONSOLE TO FLOOR	CHEVY GMC 73-80	(4)	\$4.45

This is a replacement console, not a reproduction of the OE center console. The original console emblem and upper compartment metal trim cannot be used with this console.

Due to the nature of polyethylene, painting is not recommended.

Deluxe Bench Seat Console



Securely Fastens to Your Bench Seat

Bench Seat Console features oversized, dual adjustable cup holders, dense foam padded armrest, bottom mount strap for seat belt mounting, large rear storage area with built-in CD/cassette holder and smaller front storage area. Can also be used in the rear seat. **Contents Not Included.**

PART	DESCRIPTION	PRICE
38-0644-GR	GRAY 16.5" L X 8.5" W X 9" H	\$84.95

Seat Heater Kits ... Warm Yourself Up Before Your Truck Warms Up



38-2198

PART	DESCRIPTION	APPLICATION	REQD	PRICE
38-2198	SEAT HEATER KIT-11 X 11 ELEMENTS	CHEVY GMC	(AR)	\$64.95
38-2199	SEAT HEATER KIT-11 X 22 ELEMENTS	CHEVY GMC	(AR)	\$109.95

Seat Heaters are constructed with patented carbon fiber heating elements which give consistent and controlled warmth. Paper thin heating elements are water-resistant and install between any seat cover material and seat cushion. Kit includes heating elements for seat back and bottom, three-way switch (Off/Low/High), pre-wired relay harness with fuse and instructions.

#38-2198 contains two 11" x 11" heater elements. (One for seat back and one for seat bottom.) Ideal for use in bucket seat applications.

#38-2199 contains two 11" x 22" heater elements. (One for seat back and one for seat bottom.) Ideal for use in bench seat applications.

Bench and Bucket Seat Rebuilding Kits

Seat Rebuild Kits contain the necessary parts to correct seat conditions such as missing padding; weakened, sagging or broken springs; and uneven seating areas.



38-2831

#38-2831 Bench Seat Kit:
 24" x 60" Foam Sheet
 18" x 60" Reinforcement Material
 1 Pair of Hog Ring Pliers
 100 Hog Rings
 2 Steel Rods and Instructions

PART	DESCRIPTION	APPLICATION	PRICE
38-2831	BENCH SEAT REBUILDING KIT		\$38.95



38-2832

#38-2832 Bucket Seat Kit:
 2 Foam 24" x 24" Sheets
 2 Reinforcement 18" x 20" Material
 1 Pair of Hog Ring Pliers
 100 Hog Rings
 Instructions

PART	DESCRIPTION	APPLICATION	PRICE
38-2832	BUCKET SEAT REBUILDING KIT		\$38.95

1973-91 3 Point Retractable Seat Belt Kit and Seat Belt Extender

3 Point Retractable Seat Belt Kit features a quick release push-button buckle and is constructed of OE-quality herringbone webbing. Seat belt kits are a simple, direct bolt-in installation using the original seat belt mounting holes. Mounting hardware for the retractor to floor bracket and for the shoulder belt is included. Reuse existing hardware to mount the retractor and the buckle to the floor or purchase new bolts; see below. Federal regulations require seat belts in all trucks manufactured after July 1971.

Seat Belt Extender provides an extra 12" in length for added comfort. Instructions and hardware are included. For use with 3 Point Seat Belt Kits.

PART	DESCRIPTION	APPLICATION	REQD	PRICE
1973-87 STD Cab 1/2 Ton, 3/4 Ton, 1 Ton				
1973-89 Crew Cab 3/4 Ton • 1973-91 Crew Cab 1 Ton				
38-2246-BL	3 POINT SEAT BELT KIT-BLACK	CHEVY GMC 73-87	(2)	\$84.95
38-2246-LL	3 POINT SEAT BELT KIT-BLUE	CHEVY GMC 73-87	(2)	\$84.95
38-2246-BG	3 POINT SEAT BELT KIT-BURGUNDY	CHEVY GMC 73-87	(2)	\$84.95
38-2246-GR	3 POINT SEAT BELT KIT-GRAY	CHEVY GMC 73-87	(2)	\$84.95
38-2246-TN	3 POINT SEAT BELT KIT-TAN	CHEVY GMC 73-87	(2)	\$84.95
30-0360	BOLT-RETRACTOR TO FLOOR	CHEVY GMC 73-76	(2)	\$.95
30-0360	BOLT-RETRACTOR TO FLOOR "A"	CHEVY GMC 77	(2)	\$.95
30-0361	BOLT-RETRACTOR TO FLOOR "B"	CHEVY GMC 77	(2)	\$5.95
30-0361	BOLT-RETRACTOR TO FLOOR	CHEVY GMC 78-87	(2)	\$5.95
38-2247-BL	SEAT BELT EXTENDER-BLACK	12 INCH	(AR)	\$14.95
38-2247-LL	SEAT BELT EXTENDER-BLUE	12 INCH	(AR)	\$14.95
38-2247-BG	SEAT BELT EXTENDER-BURGUNDY	12 INCH	(AR)	\$14.95
38-2247-GR	SEAT BELT EXTENDER-GRAY	12 INCH	(AR)	\$14.95
38-2247-TN	SEAT BELT EXTENDER-TAN	12 INCH	(AR)	\$14.95

Note: "A" 1st Design, 1/2" standard threads.
"B" 2nd Design, 12mm metric threads.



38-2246-BL



Black



38-2247-BL



Blue Burgundy Gray Tan

1973-91 Heavy-Duty Retractable Lap Seat Belts

Seat Belts are 60" long and have an OE design made of herringbone webbing with a push-button buckle. Complete with self-adjusting retractor assembly. Installation instructions and hardware are included. Federal regulations require seat belts in all trucks manufactured after July 1971.

PART	DESCRIPTION	APPLICATION	REQD	PRICE
1973-87 STD Cab 1/2 Ton, 3/4 Ton, 1 Ton				
1973-89 Crew Cab 3/4 Ton • 1973-91 Crew Cab 1 Ton				
38-2239-BL	RETRACTABLE LAP SEAT BELT-BLACK	CHEVY GMC 73-87	(2)	\$59.95
38-2239-LL	RETRACTABLE LAP SEAT BELT-BLUE	CHEVY GMC 73-87	(2)	\$59.95
38-2239-BG	RETRACTABLE LAP SEAT BELT-BURG	CHEVY GMC 73-87	(2)	\$59.95
38-2239-GR	RETRACTABLE LAP SEAT BELT-GRAY	CHEVY GMC 73-87	(2)	\$59.95
38-2239-TN	RETRACTABLE LAP SEAT BELT-TAN	CHEVY GMC 73-87	(2)	\$59.95



38-2239-BL



Tan

1973-91 Lap Seat Belts



Seat Belts are 74" long, designed with a quick release push-button buckle and are constructed of OE quality herringbone webbing. Federal regulations require seat belts in all trucks manufactured after July 1971. Existing attaching hardware must be reused.

PART	DESCRIPTION	APPLICATION	REQD	PRICE
1973-87 STD Cab 1/2 Ton, 3/4 Ton, 1 Ton				
1973-89 Crew Cab 3/4 Ton • 1973-91 Crew Cab 1 Ton				
38-2249-BL	LAP SEAT BELT-BLACK	CHEVY GMC 73-87	(AR)	\$24.95
38-2249-LL	LAP SEAT BELT-BLUE	CHEVY GMC 73-87	(AR)	\$24.95
38-2249-BG	LAP SEAT BELT-BURGUNDY	CHEVY GMC 73-87	(AR)	\$24.95
38-2249-GR	LAP SEAT BELT-GRAY	CHEVY GMC 73-87	(AR)	\$24.95
38-2249-TN	LAP SEAT BELT-TAN	CHEVY GMC 73-87	(AR)	\$24.95

Seat Belt Buckle Sleeves for Your Bucket Seats



Buckle Sleeves are 12 inches long, made from rigid, textured plastic and are available in five colors. Keeps buckle side belt within reach making it ideal for bucket seat applications. Includes cap to cover mounting bolt hole. Sleeves sold individually. Belts not included.

PART	DESCRIPTION	APPLICATION	REQD	PRICE
38-2234-BL	BUCKLE SLEEVE	BLACK	BUCKET SEATS	(2) \$6.95
38-2234-LL	BUCKLE SLEEVE	BLUE	BUCKET SEATS	(2) \$6.95
38-2234-BG	BUCKLE SLEEVE	BURGUNDY	BUCKET SEATS	(2) \$6.95
38-2234-GR	BUCKLE SLEEVE	GRAY	BUCKET SEATS	(2) \$6.95
38-2234-TN	BUCKLE SLEEVE	TAN	BUCKET SEATS	(2) \$6.95



**Pro Classic Sport Products are
Made in the USA and Available
in 3 Stitching Colors**

*After the sell price means Oversize Part Charge. Your order will incur a charge of \$20.00 for each oversized part. Due to packing and/or transportation requirements, please allow additional time for delivery. Oversized Parts are not available for air delivery.

Black Stitch



Red Stitch



White Stitch



1973-91 Pro Classic Sport Dash Pads



The TMI one-piece full coverage (covers entire top of dash) Dash Pad is constructed from a molded fiberglass base and is then wrapped with

a premium padded black vinyl upholstery available with three stitching color choices to complement your ride.

Dash Pads do not have holes for speakers and do not need retainer clips for installation.

PART	DESCRIPTION	APPLICATION	REQD	PRICE
1973-87 STD Cab 1/2 Ton, 3/4 Ton, 1 Ton				
1973-89 Crew Cab 3/4 Ton • 1973-91 Crew Cab 1 Ton				
38-2662-BB DASH PAD	BLACK STITCH	CHEVY GMC 73-78	(1)	\$399.95*
38-2662-BR DASH PAD	RED STITCH	CHEVY GMC 73-78	(1)	\$399.95*
38-2662-BW DASH PAD	WHITE STITCH	CHEVY GMC 73-78	(1)	\$399.95*
38-2663-BB DASH PAD	BLACK STITCH	CHEVY GMC 79-80	(1)	\$399.95*
38-2663-BR DASH PAD	RED STITCH	CHEVY GMC 79-80	(1)	\$399.95*
38-2663-BW DASH PAD	WHITE STITCH	CHEVY GMC 79-80	(1)	\$399.95*

PART	DESCRIPTION	APPLICATION	REQD	PRICE
1973-87 STD Cab 1/2 Ton, 3/4 Ton, 1 Ton				
1973-89 Crew Cab 3/4 Ton • 1973-91 Crew Cab 1 Ton				
38-2664-BB DASH PAD	BLACK STITCH	CHEVY GMC 81-87	(1)	\$399.95*
38-2664-BR DASH PAD	RED STITCH	CHEVY GMC 81-87	(1)	\$399.95*
38-2664-BW DASH PAD	WHITE STITCH	CHEVY GMC 81-87	(1)	\$399.95*

1977-91 Pro Classic Sport Front Door Panels



TMI Pro Classic Sport Door Panels are constructed from a fiberglass base, then wrapped with a premium padded black vinyl and feature integrated armrests. Door panels cover full interior face of door. Contrasting stitching available in white or red for a subtle custom touch. Whether as a stand-alone part or combined with other TMI interior products, these door panels will give your truck a fresh new look. Instructions, templates and hardware included.

PART	DESCRIPTION	APPLICATION	REQD	PRICE
1977-87 STD Cab 1/2 Ton, 3/4 Ton, 1 Ton				
1977-89 Crew Cab 3/4 Ton • 1977-91 Crew Cab 1 Ton				
38-2695-BB DOOR PANEL SET	BLACK STITCH	CHEVY GMC 77-80	(1)	\$589.95*
38-2695-BR DOOR PANEL SET	RED STITCH	CHEVY GMC 77-80	(1)	\$589.95*
38-2695-BW DOOR PANEL SET	WHITE STITCH	CHEVY GMC 77-80	(1)	\$589.95*
38-2696-BB DOOR PANEL SET	BLACK STITCH	CHEVY GMC 81-87	(1)	\$589.95*
38-2696-BR DOOR PANEL SET	RED STITCH	CHEVY GMC 81-87	(1)	\$589.95*
38-2696-BW DOOR PANEL SET	WHITE STITCH	CHEVY GMC 81-87	(1)	\$589.95*

1973-91 Pro Classic Sport Front Bucket Seat Set

**Bucket Seat Bracket Set
(Sold Separately, Assembly Required)**



Transform your interior with TMI's low-back Pro Classic Sport Bucket Seats!

These custom, fully assembled seats will look and feel great in any truck. Seats feature a tubular steel frame, molded seat foam, sporty side bolsters and a handcrafted premium padded black vinyl upholstery available with three stitching color choices to complement your ride.

Includes seat reclining mechanism and slider tracks. Seats are universal and require mounting brackets for installation.

Seat mounting brackets are sold separately.

PART	DESCRIPTION	APPLICATION	REQD	PRICE
1973-87 STD Cab 1/2 Ton, 3/4 Ton, 1 Ton				
1973-89 Crew Cab 3/4 Ton • 1973-91 Crew Cab 1 Ton				
38-2157-BB BUCKET SEAT SET	BLACK STITCH	CHEVY GMC 73-87	(1)	\$999.95*
38-2157-BR BUCKET SEAT SET	RED STITCH	CHEVY GMC 73-87	(1)	\$1039.95*
38-2157-BW BUCKET SEAT SET	WHITE STITCH	CHEVY GMC 73-87	(1)	\$1039.95*
38-2161 BUCKET SEAT MOUNT BRACKET SET		CHEVY GMC 73-87	(1)	\$189.95

1973-91 Pro Classic Sport Seats ... 3 Setups To Transform Your Interior

Transform your interior with TMI's low-back Pro Classic Sport Bucket and Bench Seats!

These custom, fully assembled seats will look and feel great in any truck. Seats feature a tubular steel frame, molded seat foam, sporty side bolsters and a handcrafted premium padded black vinyl upholstery available with three stitching color choices to complement your ride.

Includes seat reclining mechanism and slider tracks. Seats are universal and require mounting brackets for installation.

Seat mounting brackets are sold separately.

Center Consoles are constructed from a molded fiberglass base, then covered with premium black vinyl. Includes a padded armrest with an integrated storage tray and two cup holders. Consoles are specifically designed for use with Pro Classic Sport Bucket Seats and mounting brackets.

Front Bucket Seat Set & Center Console

38-2157-BR
Bucket Seat Set



Center Consoles (Sold Separately)
When installed, the height perfectly aligns with bucket seats for a clean professional looking install.

38-2157-BB
Bucket Seat Set



38-2207-BR



38-2207-BW

38-2207-BB

Mounting Bracket
(Sold Separately)

Pro Classic Buddy Consoles (Sold Separately) are perfect for accommodating a third passenger with your bucket seat arrangement. Buddy Consoles feature a comfortable padded seat with hinged storage compartment and dual cup holders that easily folds down to double as an armrest.

PART	DESCRIPTION	APPLICATION	REQD	PRICE
1973-87 STD Cab 1/2 Ton, 3/4 Ton, 1 Ton				
1973-89 Crew Cab 3/4 Ton • 1973-91 Crew Cab 1 Ton				
38-2157-BB	BUCKET SEAT SET	BLACK STITCH CHEVY GMC 73-87	(1)	\$999.95*
38-2157-BR	BUCKET SEAT SET	RED STITCH CHEVY GMC 73-87	(1)	\$1039.95*
38-2157-BW	BUCKET SEAT SET	WHITE STITCH CHEVY GMC 73-87	(1)	\$1039.95*
38-2209-BB	DELUXE CONSOLE	BLACK STITCH CHEVY GMC 73-87	(1)	\$449.95*
38-2209-BR	DELUXE CONSOLE	RED STITCH CHEVY GMC 73-87	(1)	\$449.95*
38-2209-BW	DELUXE CONSOLE	WHITE STITCH CHEVY GMC 73-87	(1)	\$449.95*

PART	DESCRIPTION	APPLICATION	REQD	PRICE
1973-87 STD Cab 1/2 Ton, 3/4 Ton, 1 Ton				
1973-89 Crew Cab 3/4 Ton • 1973-91 Crew Cab 1 Ton				
38-2207-BB	BUDDY CONSOLE	BLACK STITCH CHEVY GMC 73-87	(1)	\$519.95
38-2207-BR	BUDDY CONSOLE	RED STITCH CHEVY GMC 73-87	(1)	\$519.95
38-2207-BW	BUDDY CONSOLE	WHITE STITCH CHEVY GMC 73-87	(1)	\$519.95
38-2166	MOUNT BRACKET - SEAT/CONSOLE	CHEVY GMC 73-87	(1)	\$269.95*

Front Split Bench Seat & Center Console



38-2159-BB
Bench Seat

Mounting Bracket
(Sold Separately)



38-2159-BR
Bench Seat



38-2206-BB

Pro Classic Bench Consoles (Sold Separately) features dual cup holders, built-in storage compartment, and can easily be installed and removed as necessary.

PART	DESCRIPTION	APPLICATION	REQD	PRICE
1973-87 STD Cab 1/2 Ton, 3/4 Ton, 1 Ton				
1973-89 Crew Cab 3/4 Ton • 1973-91 Crew Cab 1 Ton				
38-2159-BB	BENCH SEAT	BLACK STITCH CHEVY GMC 73-87	(1)	\$1289.95**
38-2159-BR	BENCH SEAT	RED STITCH CHEVY GMC 73-87	(1)	\$1289.95**
38-2159-BW	BENCH SEAT	WHITE STITCH CHEVY GMC 73-87	(1)	\$1289.95**

PART	DESCRIPTION	APPLICATION	REQD	PRICE
1973-87 STD Cab 1/2 Ton, 3/4 Ton, 1 Ton				
1973-89 Crew Cab 3/4 Ton • 1973-91 Crew Cab 1 Ton				
38-2206-BB	BENCH CONSOLE	BLACK STITCH CHEVY GMC 73-87	(1)	\$409.95
38-2206-BR	BENCH CONSOLE	RED STITCH CHEVY GMC 73-87	(1)	\$409.95
38-2206-BW	BENCH CONSOLE	WHITE STITCH CHEVY GMC 73-87	(1)	\$409.95
38-2166	MOUNT BRACKET-BENCH SEAT	CHEVY GMC 73-87	(1)	\$269.95*

* Or ** after the sell price means your order will incur an Oversize Part Charge for each oversized part. * Means extra charge will be \$20. ** Means extra charge will be \$50. Due to packing and/or transportation requirements, please allow additional time for delivery. Oversized Parts are not available for air delivery.

1973-91 Signature Series Dash Pads from **TMI**

Made in the USA



**LMC
TRUCK
EXCLUSIVE**

38-2617-DB

38-2618-DB

38-2621-DB

Dash Pads do not have holes for speakers and do not need retainer clips for installation.

This one-piece full coverage (covers entire top of dash) LMC Signature Series Dash Pad is constructed from a molded fiberglass base and is then wrapped with a premium padded dark brown vinyl upholstery with contrasting white stitching.

Whether as a stand-alone part or combined with other LMC Signature Series interior products, this dash pad will give your truck a fresh new look.

PART	DESCRIPTION	APPLICATION	REQD	PRICE
1973-87 STD Cab 1/2 Ton, 3/4 Ton, 1 Ton				
1973-89 Crew Cab 3/4 Ton • 1973-91 Crew Cab 1 Ton				
38-2617-DB DASH PAD	DARK BROWN	CHEVY GMC 73-78	(1)	\$399.95*
38-2618-DB DASH PAD	DARK BROWN	CHEVY GMC 79-80	(1)	\$399.95*
38-2621-DB DASH PAD	DARK BROWN	CHEVY GMC 81-87	(1)	\$399.95*

* Or ** after the sell price means your order will incur an Oversize Part Charge for each oversized part. * Means extra charge will be \$20. ** Means extra charge will be \$50. Due to packing and/or transportation requirements, please allow additional time for delivery. Oversized Parts are not available for air delivery.

1973-87 Signature Series Headliner from **TMI**



This dark brown headliner adds the finishing touch to your truck's two-tone or dark brown interior. Headliner is made from vinyl wrapped fiberglass backed with sound insulation.

PART	DESCRIPTION	APPLICATION	REQD	PRICE
1973-87 STD Cab 1/2 Ton, 3/4 Ton, 1 Ton				
38-2018-DB HEADLINER	DARK BROWN	STD CAB CHEVY GMC 73-87	(1)	\$279.95

Vinyl Upholstery

Vinyl Upholstery is the same black and dark brown material used in the TMI Pro Classic Sport and LMC Signature Series interior components. Premium vinyl material is perfect for covering panels, console and other custom interior pieces. Vinyl measures 3' by 6' and is backed with fabric reinforcement.

PART	DESCRIPTION	APPLICATION	REQD	PRICE
38-2686-BL VINYL UPHOLSTERY	BLACK	2 YARDS	(AR)	\$99.95
38-2686-DB VINYL UPHOLSTERY	DARK BROWN	2 YARDS	(AR)	\$99.95

1977-91 Signature Series Front Door Panels from **TMI**



38-2657-BN

38-2655-DB

Made in the USA

Transform your interior with this LMC Truck Exclusive Signature Series Door Panel Set from TMI!

LMC Signature Series Door Panels are constructed from a fiberglass base, then wrapped with a premium padded vinyl with contrasting white stitching and features integrated armrests. Door panels cover full interior face of door.

Whether as a stand-alone part or combined with other LMC Signature Series interior products, these door panels will give your truck a fresh new look.

Instructions, templates and hardware included.

PART	DESCRIPTION	APPLICATION	REQD	PRICE
1977-87 STD Cab 1/2 Ton, 3/4 Ton, 1 Ton				
1977-89 Crew Cab 3/4 Ton • 1977-91 Crew Cab 1 Ton				
38-2657-BN DOOR PANEL SET	TWO-TONE	CHEVY GMC 77-80	(1)	\$599.95*
38-2658-BN DOOR PANEL SET	TWO-TONE	CHEVY GMC 81-87	(1)	\$599.95*
38-2654-DB DOOR PANEL SET	DARK BROWN	CHEVY GMC 77-80	(1)	\$599.95*
38-2655-DB DOOR PANEL SET	DARK BROWN	CHEVY GMC 81-87	(1)	\$599.95*

* Or ** after the sell price means your order will incur an Oversize Part Charge for each oversized part. * Means extra charge will be \$20. ** Means extra charge will be \$50. Due to packing and/or transportation requirements, please allow additional time for delivery. Oversized Parts are not available for air delivery.

1973-91 Signature Series Sun Visor from **TMI**



Sun Visor Brackets
See Page 115

Sun Visors are made with premium padded dark brown vinyl and designed like the originals with evenly stitched bindings and stainless steel end caps.

Brackets are not included and must be purchased separately.

PART	DESCRIPTION	APPLICATION	REQD	PRICE
1973-87 STD Cab 1/2 Ton, 3/4 Ton, 1 Ton				
1973-89 Crew Cab 3/4 Ton • 1973-91 Crew Cab 1 Ton				
38-2195-DB SUN VISOR SET	DARK BROWN	CHEVY GMC 73-87	(1)	\$99.95





1973-87 LMC Signature Series

Seats from **TMI**

Made in the USA

Transform your interior with these LMC Truck Exclusive Signature Series Bucket and Bench Seat from TMI!

These custom, fully assembled seats will look and feel great in any vehicle. Seat features a tubular steel frame, molded seat foam, sporty side bolsters and a handcrafted, premium padded vinyl upholstery with contrasting white stitching to complement your truck.

Includes seat reclining mechanism and slider tracks. Seats are universal and require mounting bracket for installation.

Seat Mounting Brackets are sold separately.

Center Consoles are constructed from a molded fiberglass base, then covered with premium vinyl. Includes a padded armrest with an integrated storage tray and two cup holders. Consoles are specifically designed for use with Signature Series Bucket Seats and mounting brackets.

1973-87 LMC Signature Series Front Bucket Seat Sets & Center Console

Dark Brown Bucket Seat Set

Two-Tone Bucket Seat Set



Center Consoles (Sold Separately)
When installed, the height perfectly aligns with bucket seats for a clean professional looking install.



Signature Series Buddy Console (Sold Separately) is perfect for accommodating a third passenger with your bucket seat arrangement. Buddy Console features a comfortable padded seat with hinged storage compartment and dual cup holders that easily folds down to double as an armrest.

PART	DESCRIPTION	APPLICATION	REQD	PRICE
1973-87 STD Cab 1/2 Ton, 3/4 Ton, 1 Ton				
38-2143-BN	BUCKET SEAT SET	TWO-TONE	CHEVY GMC 73-87	(1) \$1049.95*
38-2209-BN	DELUXE CONSOLE	TWO-TONE	CHEVY GMC 73-87	(1) \$449.95*
38-2172-DB	BUCKET SEAT SET	DARK BROWN	CHEVY GMC 73-87	(1) \$1049.95*
38-2209-DB	DELUXE CONSOLE	DARK BROWN	CHEVY GMC 73-87	(1) \$449.95*

Seat/Console Mount Bracket (Sold Separately)

PART	DESCRIPTION	APPLICATION	REQD	PRICE
1973-87 STD Cab 1/2 Ton, 3/4 Ton, 1 Ton				
38-2228-DB	BUDDY CONSOLE	DARK BROWN	CHEVY GMC 73-87	(1) \$519.95
38-2166	MOUNT BRACKET - SEAT/CONSOLE	CHEVY GMC 73-87	(1)	\$269.95*

1973-87 LMC Signature Series Front Bench Seats



Dark Brown Bench Seat



Two-Tone Bench Seat

Mounting Bracket (Sold Separately)

Signature Series Bench Seat Center Console (Sold Separately) features dual cup holders, built-in storage compartment, and can easily be installed and removed as necessary.

PART	DESCRIPTION	APPLICATION	REQD	PRICE
1973-87 STD Cab 1/2 Ton, 3/4 Ton, 1 Ton				
38-2154-BN	BENCH SEAT	TWO-TONE	CHEVY GMC 73-87	(1) \$1299.95**
38-2173-DB	BENCH SEAT	DARK BROWN	CHEVY GMC 73-87	(1) \$1289.95**

PART	DESCRIPTION	APPLICATION	REQD	PRICE
1973-87 STD Cab 1/2 Ton, 3/4 Ton, 1 Ton				
38-2227-DB	BENCH CONSOLE	DARK BROWN	CHEVY GMC 73-87	(1) \$399.95
38-2166	BENCH SEAT MOUNT BRACKET	CHEVY GMC 73-87	(1)	\$269.95*

1973-87 LMC Signature Series Front Bucket Seat Sets

Two-Tone Bucket Seat

Dark Brown Bucket Seat

Bucket Seat Bracket Set (Sold Separately, Assembly Required)



PART	DESCRIPTION	APPLICATION	REQD	PRICE
1973-87 STD Cab 1/2 Ton, 3/4 Ton, 1 Ton				
38-2143-BN	BUCKET SEAT SET	TWO-TONE	CHEVY GMC 73-87	(1) \$1049.95*
38-2172-DB	BUCKET SEAT SET	DARK BROWN	CHEVY GMC 73-87	(1) \$1049.95*
38-2161	BUCKET SEAT MOUNT BRACKET SET	CHEVY GMC 73-87	(1)	\$189.95



* Or ** after the sell price means your order will incur an Oversize Part Charge for each oversized part. * Means extra charge will be \$20. ** Means extra charge will be \$50. Due to packing and/or transportation requirements, please allow additional time for delivery. Oversized Parts are not available for air delivery.

1973-91 Dark Brown Carpet Pieces Complement the Look of the Signature Interior Parts

1973-87 Dark Brown Molded Carpet



38-2770-DB

Shiftrod and Steering Column
Holes are Not Pre-cut

Molded Carpet is made from 100% nylon cut pile carpet with heavy 36 ounce jute padding under the front passenger area to help insulate against heat and reduces road noise. Dark brown original style heel pad is attached and an easy-to-install dimmer switch grommet is also included. The color coordinated vinyl binding helps prevent fraying and adds the finishing touch.

PART	DESCRIPTION	APPLICATION	REQD	PRICE
	1973-87 STD Cab 1/2 Ton, 3/4 Ton, 1 Ton			
	2WD Models with Column Shift (Low Hump)			
38-2770-DB	MOLDED CARPET	DARK BROWN CHEVY GMC 73-80	(1)	\$174.95
38-2772-DB	MOLDED CARPET	DARK BROWN CHEVY GMC 81-87	(1)	\$174.95
	2WD Models with Floor Shift and All 4WD Models (High Hump)			
38-2771-DB	MOLDED CARPET	DARK BROWN CHEVY GMC 73-80	(1)	\$174.95
38-2773-DB	MOLDED CARPET	DARK BROWN CHEVY GMC 81-87	(1)	\$174.95

1973-91 Dark Brown Kick Panel Carpet Set



38-2488-DB

1973-91 Carpeted Front Floor Mats



38-2633-LL

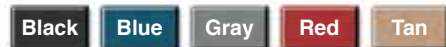

These mats protect your carpets from the everyday wear and tear as well as mud, sand, snow and the sun which cause your carpet to fade. Floor mats are made from 100% nylon, trimmed with color coordinated vinyl binding and feature a grip lock non-skid backing to help them stay in place.

PART	DESCRIPTION	APPLICATION	REQD	PRICE
	1973-87 STD Cab 1/2 Ton, 3/4 Ton, 1 Ton			
	1973-89 Crew Cab 3/4 Ton • 1973-91 Crew Cab 1 Ton			
38-2633-BL	FRONT MAT SET-BLACK	CHEVY GMC 73-87	(1)	\$89.95
38-2633-LL	FRONT MAT SET-BLUE	CHEVY GMC 73-87	(1)	\$89.95
38-2633-GR	FRONT MAT SET-GRAY	CHEVY GMC 73-87	(1)	\$89.95
38-2633-RD	FRONT MAT SET-RED	CHEVY GMC 73-87	(1)	\$89.95
38-2633-TN	FRONT MAT SET-TAN	CHEVY GMC 73-87	(1)	\$89.95

1973-91 Dark Brown Rear Cab Panel Carpet



Rear Cab Panel Carpet is made from 100% nylon cut pile carpet. Dark brown vinyl binding is used on exposed edges to help prevent fraying and separation of materials. Installs using pre-attached Velcro tape.

PART	DESCRIPTION	APPLICATION	REQD	PRICE
	1973-87 STD Cab 1/2 Ton, 3/4 Ton, 1 Ton			
	1973-89 Crew Cab 3/4 Ton • 1973-91 Crew Cab 1 Ton			
38-2799-DB	CAB PANEL CARPET-DARK BROWN	CHEVY GMC 73-87	(1)	\$89.99

1973-91 Dark Brown Front Floor Mat Set



Floor Mat Set is made from 100% nylon, trimmed with dark brown vinyl binding and feature a grip lock non-skid backing to help them stay in place.

PART	DESCRIPTION	APPLICATION	REQD	PRICE
	1973-87 STD Cab 1/2 Ton, 3/4 Ton, 1 Ton			
	1973-89 Crew Cab 3/4 Ton • 1973-91 Crew Cab 1 Ton			
38-2633-DB	FLOOR MAT SET 2PC DARK BROWN	CHEVY GMC 73-87	(1)	\$89.95

Kick Panel Carpet Set is made from 100% nylon cut pile carpet. Dark brown vinyl binding is used on exposed edges to help prevent fraying and separation of materials. Includes 2 patterns for 1-and 2-piece kick panels.

PART	DESCRIPTION	APPLICATION	REQD	PRICE
	1973-87 STD Cab 1/2 Ton, 3/4 Ton, 1 Ton			
	1973-89 Crew Cab 3/4 Ton • 1973-91 Crew Cab 1 Ton			
38-2488-DB	KICK PANEL CARPET SET DARK BROWN	CHEVY GMC 73-87	(1)	\$34.95

1973-91 Logo Front Floor Mat Set



38-2679-BL



38-2681-BL

These mats protect your carpets from the everyday wear and tear as well as mud, sand, snow and the sun which cause your carpet to fade. Floor mats are made from OE 100% Nylon cut pile. They are trimmed with color coordinated vinyl binding and feature an embroidered logo and a grip lock non-skid backing to help them stay in place.

PART	DESCRIPTION	APPLICATION	REQD	PRICE
	1973-87 STD Cab 1/2 Ton, 3/4 Ton, 1 Ton			
	1973-89 Crew Cab 3/4 Ton • 1973-91 Crew Cab 1 Ton			
38-2679-BL	FLOOR MAT SET-BLACK	W/SOLID RED BOWTIE	(1)	\$129.95
38-2681-BL	FLOOR MAT SET-BLACK	W/SOLID RED GMC	(1)	\$129.95

1973-91 Molded Carpet ... Fits and Looks Like Original



Cut pile carpet is molded from the original floor pan for a perfect fit that covers the entire floor. It's made from 100% nylon with an OE type heel pad. The heavy 36 ounce jute padding under the front passenger area helps insulate against heat and reduces road noise.

Color coordinated original style heel pad is attached and an easy-to-install dimmer switch grommet is also included. The color coordinated vinyl binding helps prevent fraying and adds the finishing touch.



PART	DESCRIPTION	APPLICATION	REQD	PRICE
1973-87 STD Cab 1/2 Ton, 3/4 Ton, 1 Ton				
1973-89 Crew Cab 3/4 Ton • 1973-91 Crew Cab 1 Ton				
2WD Models with Column Shift (Low Hump)				
38-2770-BL	MOLDED CARPET	BLACK	STD CAB 73-80 (1)	\$174.95
38-2770-LL	MOLDED CARPET	BLUE	STD CAB 73-80 (1)	\$174.95
38-2770-GR	MOLDED CARPET	GRAY	STD CAB 73-80 (1)	\$174.95
38-2770-RD	MOLDED CARPET	RED	STD CAB 73-80 (1)	\$174.95
38-2770-TN	MOLDED CARPET	TAN	STD CAB 73-80 (1)	\$174.95
38-2772-BL	MOLDED CARPET	BLACK	STD CAB 81-87 (1)	\$174.95
38-2772-LL	MOLDED CARPET	BLUE	STD CAB 81-87 (1)	\$174.95
38-2772-GR	MOLDED CARPET	GRAY	STD CAB 81-87 (1)	\$174.95
38-2772-RD	MOLDED CARPET	RED	STD CAB 81-87 (1)	\$174.95
38-2772-TN	MOLDED CARPET	TAN	STD CAB 81-87 (1)	\$174.95
38-2744-BL	MOLDED CARPET SET	BLACK	CREW CAB 73-80 (1)	\$234.95
38-2744-LL	MOLDED CARPET SET	BLUE	CREW CAB 73-80 (1)	\$234.95
38-2744-GR	MOLDED CARPET SET	GRAY	CREW CAB 73-80 (1)	\$234.95
38-2744-RD	MOLDED CARPET SET	RED	CREW CAB 73-80 (1)	\$234.95
38-2744-TN	MOLDED CARPET SET	TAN	CREW CAB 73-80 (1)	\$234.95
38-2746-BL	MOLDED CARPET SET	BLACK	CREW CAB 81-91 (1)	\$229.95
38-2746-LL	MOLDED CARPET SET	BLUE	CREW CAB 81-91 (1)	\$229.95
38-2746-GR	MOLDED CARPET SET	GRAY	CREW CAB 81-91 (1)	\$229.95
38-2746-RD	MOLDED CARPET SET	RED	CREW CAB 81-91 (1)	\$229.95
38-2746-TN	MOLDED CARPET SET	TAN	CREW CAB 81-91 (1)	\$229.95
Spray Adhesive				
38-0798	SPRAY ADHESIVE	10.5 OUNCE CAN		\$7.95



38-2770-LL

Shiftrod and Steering Column Holes are Not Pre-cut

38-0798

IMPORTANT: Before choosing a floor covering, check the floor pan configuration of your vehicle. Was your vehicle originally equipped with an Automatic (Low Hump) or Manual (High Hump) transmission? Selecting the correct floor pan configuration is an important part of ensuring that your floor covering fits properly.

PART	DESCRIPTION	APPLICATION	REQD	PRICE
1973-87 STD Cab 1/2 Ton, 3/4 Ton, 1 Ton				
1973-89 Crew Cab 3/4 Ton • 1973-91 Crew Cab 1 Ton				
2WD Models with Floor Shift and All 4WD Models (High Hump)				
38-2771-BL	MOLDED CARPET	BLACK	STD CAB 73-80 (1)	\$174.95
38-2771-LL	MOLDED CARPET	BLUE	STD CAB 73-80 (1)	\$174.95
38-2771-GR	MOLDED CARPET	GRAY	STD CAB 73-80 (1)	\$174.95
38-2771-RD	MOLDED CARPET	RED	STD CAB 73-80 (1)	\$174.95
38-2771-TN	MOLDED CARPET	TAN	STD CAB 73-80 (1)	\$174.95
38-2773-BL	MOLDED CARPET	BLACK	STD CAB 81-87 (1)	\$174.95
38-2773-LL	MOLDED CARPET	BLUE	STD CAB 81-87 (1)	\$174.95
38-2773-GR	MOLDED CARPET	GRAY	STD CAB 81-87 (1)	\$174.95
38-2773-RD	MOLDED CARPET	RED	STD CAB 81-87 (1)	\$174.95
38-2773-TN	MOLDED CARPET	TAN	STD CAB 81-87 (1)	\$174.95
38-2745-BL	MOLDED CARPET SET	BLACK	CREW CAB 73-80 (1)	\$229.95
38-2745-LL	MOLDED CARPET SET	BLUE	CREW CAB 73-80 (1)	\$229.95
38-2745-GR	MOLDED CARPET SET	GRAY	CREW CAB 73-80 (1)	\$229.95
38-2745-RD	MOLDED CARPET SET	RED	CREW CAB 73-80 (1)	\$229.95
38-2745-TN	MOLDED CARPET SET	TAN	CREW CAB 73-80 (1)	\$229.95
38-2747-BL	MOLDED CARPET SET	BLACK	CREW CAB 81-91 (1)	\$229.95
38-2747-LL	MOLDED CARPET SET	BLUE	CREW CAB 81-91 (1)	\$229.95
38-2747-GR	MOLDED CARPET SET	GRAY	CREW CAB 81-91 (1)	\$229.95
38-2747-RD	MOLDED CARPET SET	RED	CREW CAB 81-91 (1)	\$229.95
38-2747-TN	MOLDED CARPET SET	TAN	CREW CAB 81-91 (1)	\$229.95

1973-91 EVA Sound Deadener and Heat Shield Kits

EVA Sound Deadener Kit is die cut for easy installation. Made from OE type, 1/16" thick Ethyl Vinyl Acetate (EVA) an asphalt based material, used for sound dampening. Apply directly to cab floor. Reduces road noise and cab harmonics for a quieter ride and insulate against heat and cold. To further insulate, use in combination with the Heat Shield Kits.

PART	DESCRIPTION	APPLICATION	REQD	PRICE
1973-87 STD Cab 1/2 Ton, 3/4 Ton, 1 Ton				
1973-89 Crew Cab 3/4 Ton • 1973-91 Crew Cab 1 Ton				
38-2886	EVA SOUND DEADENER KIT-2PC	STD CAB 73-87	(1)	\$49.95
38-2887	EVA SOUND DEADENER KIT-3PC	CREW CAB 73-91	(1)	\$74.95

Heat Shield Kit is die cut for easy installation. Consists of 1/4" thick, 24 ounce needle punched jute padding on one side which insulates against heat and cold. The other side has two layers of fiber reinforced aluminum foil reflecting up to 97% of radiant heat to keep you warm in winter and cool in summer.

PART	DESCRIPTION	APPLICATION	REQD	PRICE
38-2904	HEAT SHIELD KIT-2PC	STD CAB 73-87	(1)	\$49.95
38-2905	HEAT SHIELD KIT-3PC	CREW CAB 73-91	(1)	\$69.95



38-2904

Installation Tip: To reach the maximum level of sound dampening and insulation, use Multi-Purpose Insulation #38-2829 to cover any areas not protected by the EVA Sound Deadener and Heat Shield Kits. Use #38-0798 Spray Adhesive, #38-0759 Weatherstrip Adhesive and #38-0716 Aluminum Tape to install sound deadener, heat shield and insulation.

1973-87 Pre-Cut Insulation Kit

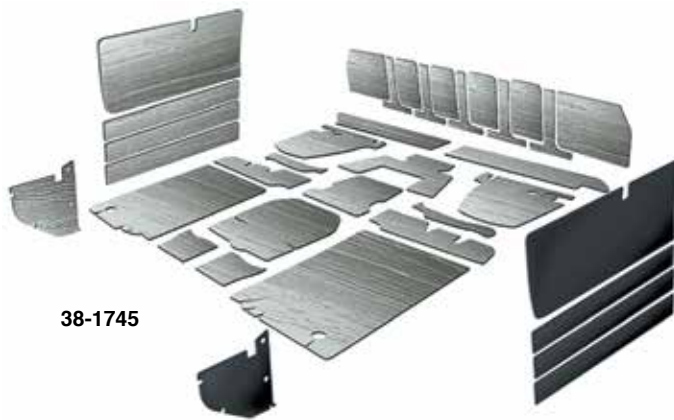

38-1745



38-1746

Reduce noise and heat transfer inside your truck with a Pre-Cut Insulation Kit. Each panel has been cut to fit a specific location, and a self-adhesive backing allows for fast and easy installation. Lightweight panels are foil over foam that vary between 2mm and 5mm thick.

Pre-cut kits include thermal acoustic panels for the floor, doors and cab wall. A 2" wide roller, sold separately, helps ensure full adhesion.

PART	DESCRIPTION	APPLICATION	REQD	PRICE
1973-80 STD Cab 1/2 Ton, 3/4 Ton, 1 Ton				
38-1744	PRE-CUT INSULATION KIT-LOW HUMP	STD CAB	73-80 (1)	\$279.95
38-1745	PRE-CUT INSULATION KIT-HIGH HUMP	STD CAB	73-80 (1)	\$279.95

PART	DESCRIPTION	APPLICATION	REQD	PRICE
1981-87 STD Cab 1/2 Ton, 3/4 Ton, 1 Ton				
38-1746	PRE-CUT INSULATION KIT-LOW HUMP	STD CAB	81-87 (1)	\$279.95
38-1747	PRE-CUT INSULATION KIT-HIGH HUMP	STD CAB	81-87 (1)	\$279.95

Multi-Purpose Heat and Sound Insulation



38-2829

38-0716

NEW

38-0759

38-0798

Uses Space Age technology to insulate against heat, cold and noise under hoods, carpeting, headliners, door panels, firewalls or seats as well as other household uses. This 4-foot x 6-foot sheet is made of 3/8" sound deadening fiber padding. Highly reflective aluminum is bonded on one side to achieve 97% reflection of radiant heat. Use this Multi-Purpose Insulation with Sound Control Mat for maximum sound deadening. Call or go online and order both today! Use #38-0798 Spray Adhesive and #38-0716 Aluminum Tape or #38-0759 Weatherstrip Adhesive to easily install Insulation Material.

PART	DESCRIPTION	APPLICATION	REQD	PRICE
38-2829	MULTI-PURPOSE INSULATION	4FT X 6FT ROLL		\$26.95
38-0716	ALUMINUM TAPE	2" X 30FT ROLL		\$2.95
38-0759	WEATHERSTRIP ADHESIVE-BLACK	5 OUNCE TUBE		\$6.95
38-0798	SPRAY ADHESIVE	10.5 OUNCE CAN		\$7.95

Sound Control Mat



Black

Silver



3-in-1

Roller

Sound Control Mat reduces noise, vibration and heat created from the engine, road and structure of your vehicle. Can be applied to any interior surface area; cover as little as 25% of an area for a noticeable reduction. Each 2mm thick sheet consists of butyl rubber with a top layer of heat resistant aluminum that is easy to cut and conform to contoured surfaces, just peel and stick. Available in silver and black, each sheet measures 21" x 29".

3-in-1 Sound Control Mat combines the vibration absorption and heat resistant capabilities of the 2mm thick Sound Control Mat with an additional 5mm thick layer of foam for more efficient sound deadening. This makes it our most effective product for eliminating road noise and vibrations in your truck. Each sheet is 7mm thick and measures 19" x 31".

PART	DESCRIPTION	APPLICATION	REQD	PRICE
1 Sheet				
38-2819	SOUND CONTROL MAT-SILVER	4.22 SQUARE FEET		\$12.95
38-2722	SOUND CONTROL MAT-BLACK	4.22 SQUARE FEET		\$12.95
38-2726	3-IN-1 SOUND CONTROL MAT	4.27 SQUARE FEET		\$14.95

10 Sheet Packs				
38-2809	SOUND CONTROL MAT-SILVER	42.2 SQUARE FEET		\$119.95
38-2723	SOUND CONTROL MAT-BLACK	42.2 SQUARE FEET		\$119.95
38-2727	3-IN-1 SOUND CONTROL MAT	42.7 SQUARE FEET		\$139.95

Sound Control Mat Roller

Sound Control Mat Roller ensures proper adhesion and features a 2" wide rubber roller with a plastic handle.

38-2816	ROLLER-SOUND CONTROL MAT	2" WIDE		\$8.95
---------	--------------------------	---------	--	--------

1973-87 Rubber Floor Mats ... One Piece Replacements for OE Mats

PART	DESCRIPTION	APPLICATION	REQD	PRICE
1973-87 STD Cab 1/2 Ton, 3/4 Ton, 1 Ton				
2WD Models with Column Shift				
38-2836	RUBBER FLOOR MAT-COLUMN SHIFT	CHEVY GMC 73-87	(1)	\$154.95
2WD Models with Floor Shift and All 4WD Models (High Hump)				
38-2835	RUBBER FLOOR MAT-FLOOR SHIFT "A"	CHEVY GMC 73-87	(1)	\$154.95

Note: "A" Without shifter cut out. Use old mat as pattern.

PART	DESCRIPTION	APPLICATION	REQD	PRICE
Insulation Material - This 1/4" thick synthetic Insulation Material is similar to the insulation used in today's trucks. It also makes a great sound deadening material when used underneath rubber floor mats or wherever your truck needs extra insulation.				
38-2830	INSULATION MATERIAL 3FT X 6FT	ROLL CUT TO FIT		\$11.95
Spray Adhesive - Dries clear with superior bonding strength. Unique formula resists water and humidity. Excellent for attaching upholstery cloth, carpeting, insulation and has many other uses.				
38-0798	SPRAY ADHESIVE	10.5 OUNCE CAN		\$7.95

1973-91 1/8" Thick Molded Industrial Polyvinyl (MIP) Floor Mats

Installation Tip: Allow mats to lay unfolded for 48 hours at room temperature of 72° or more to help remove creases caused by packing. Test fit prior to making any permanent installations (some trimming may be necessary).

PART	DESCRIPTION	APPLICATION	REQD	PRICE
1973-87 STD Cab 1/2 Ton, 3/4 Ton, 1 Ton				
1973-89 Crew Cab 3/4 Ton • 1973-91 Crew Cab 1 Ton				
2WD Models with Column Shift (Low Hump)				
38-2938	MIP FLOOR MAT	COLUMN SHIFT STD CAB	73-80 (1)	\$169.95
38-2939	MIP FLOOR MAT	COLUMN SHIFT STD CAB	81-87 (1)	\$169.95
38-2926	MIP FLOOR MAT SET	COLUMN SHIFT CREW CAB	73-80 (1)	\$234.95
38-2927	MIP FLOOR MAT SET	COLUMN SHIFT CREW CAB	81-91 (1)	\$239.95
2WD Models with Floor Shift and All 4WD Models (High Hump)				
38-2940	MIP FLOOR MAT	FLOOR SHIFT STD CAB	73-80 (1)	\$169.95
38-2941	MIP FLOOR MAT	FLOOR SHIFT STD CAB	81-87 (1)	\$169.95
38-2928	MIP FLOOR MAT SET	FLOOR SHIFT CREW CAB	73-80 (1)	\$239.95
38-2929	MIP FLOOR MAT SET	FLOOR SHIFT CREW CAB	81-91 (1)	\$229.95



38-2835

These all black Rubber Floor Mats are molded to fit the front half of your cab's floor and are ready to go. They are a replacement of OE style mats and are one piece for easy installation. Call or go online and order today!

IMPORTANT: Before choosing a floor covering, check the floor pan configuration of your vehicle. Was your vehicle originally equipped with an Automatic (Low Hump) or Manual (High Hump) transmission? Selecting the correct floor pan configuration is an important part of ensuring that your floor covering fits properly.

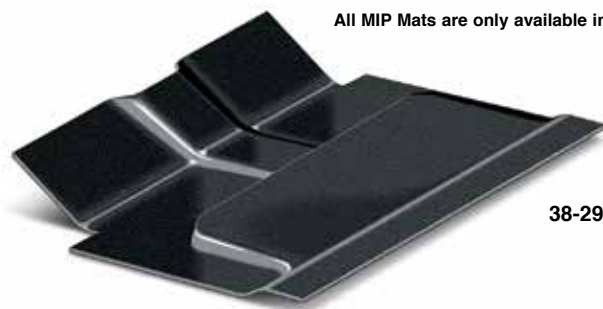

All MIP Mats are only available in black.

38-2938

Heavy-duty Molded Industrial Polyvinyl (MIP) Floor Mats are made of durable 1/8" thick industrial Polyvinyl and are resistant to moisture and temperature; therefore, they will not dry rot or crack and last longer than rubber. They are vacuum molded from the original floor pan to cover the entire floor, making installation easy.

Mats are easy to clean and protect your interior from water, snow, mud and most chemicals. The MIP Floor Mat includes pre-cut 36 ounce jute padding under the passenger areas to provide a higher level of insulation against heat, cold and road noise.

1973-87 Front Floor Liner Set Is Tough and Durable

Floor Liners protect your truck's carpet from water, snow, mud and most chemicals. Molded for an exact fit from a patented rubberized thermo-plastic material, guaranteed not to crack or break. Raised outer rim traps up to 2 gallons of liquid. Driver's side mat is equipped with an extra thick heel pad to offer heel protection and guard against wear in this high use area. Floor mats conform to the shape of your vehicle's floor and have an anti-slip back. Cleanup is easy, just wipe up small areas with a cloth or remove the mat and hose it off.

PART	DESCRIPTION	APPLICATION	REQD	PRICE
1973-87 STD Cab 1/2 Ton, 3/4 Ton, 1 Ton				
38-2890	FRONT FLOOR LINER SET-BLACK	2WD CHEVY GMC 73-87	(1)	\$96.95
38-2891	FRONT FLOOR LINER SET-BLACK	4WD CHEVY GMC 73-87	(1)	\$96.95



1973-91 Interior Cab Molding Components

A-pillar Trim Set with Built-in Tweeters - See Page 111

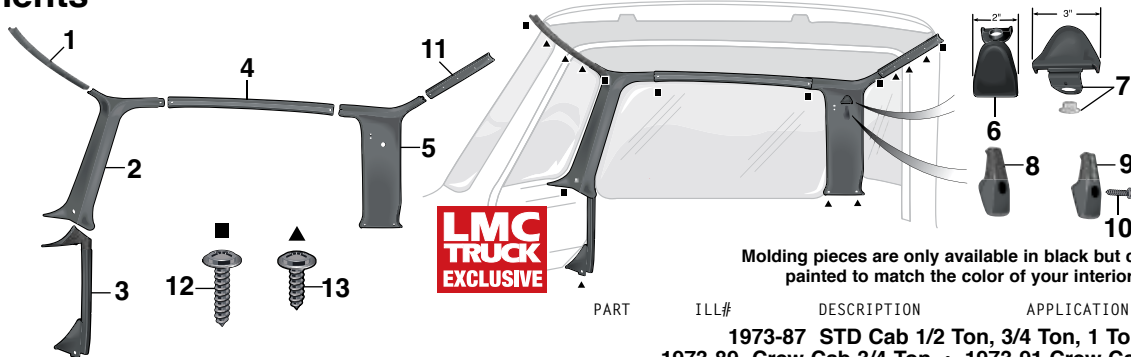

PART	ILL#	DESCRIPTION	APPLICATION	REQD	PRICE
1973-87 STD Cab 1/2 Ton, 3/4 Ton, 1 Ton					
1973-89 Crew Cab 3/4 Ton • 1973-91 Crew Cab 1 Ton					
38-5365-BL (1)		WINDSHIELD UPPER-BLACK	CHEVY GMC 73-87	(1)	\$24.95
38-5370-BL (2)		A-PILLAR-BLACK-LH	"A" CHEVY GMC 81-87	(1)	\$19.95
38-5371-BL		A-PILLAR-BLACK-RH	"A" CHEVY GMC 81-87	(1)	\$19.95
38-5372-BL (3)		INNER POST LOWER-BLACK-LH	CHEVY GMC 81-87	(1)	\$9.95
38-5373-BL		INNER POST LOWER-BLACK-RH	CHEVY GMC 81-87	(1)	\$9.95

Note: "A" A-Pillar moldings were original for 1981-87 models, and can be used on 1973-80 models with slight modification.

PART	ILL#	DESCRIPTION	APPLICATION	REQD	PRICE
1973-87 STD Cab 1/2 Ton, 3/4 Ton, 1 Ton					
1973-89 Crew Cab 3/4 Ton • 1973-91 Crew Cab 1 Ton					
38-5366-BL (4)		SIDE WINDOW UPPER-BLACK	STD CAB 73-87	(2)	\$17.95
38-5374-BL (5)		REAR PILLAR-BLACK-LH	CHEVY GMC 73-87	(1)	\$29.95
38-5375-BL		REAR PILLAR-BLACK-RH	CHEVY GMC 73-87	(1)	\$29.95
38-5440-BL (6)		SEAT BELT COVER-BLK 2" WIDE	CHEVY GMC 81-87	(2)	\$5.95
38-5441-BL (7)		SEAT BELT COVER-BLK 3" WIDE	CHEVY GMC 81-87	(2)	\$6.95
30-2701 (8)		COAT HOOK	CHEVY GMC 73-81	(1)	\$7.95
30-2698-BL (9)		COAT HOOK-BLACK	CHEVY GMC 82-87	(1)	\$8.95
30-0572 (10)		SCREW-BLACK	CHEVY GMC 82-87	(1)	\$.45
38-5367-BL (11)		REAR WINDOW UPPER-BLACK	CHEVY GMC 73-87	(1)	\$26.95
30-0531 (12)		SCREW-BLACK-LONG	CHEVY GMC 73-87	(10)	\$1.95
30-0418 (13)		SCREW-BLACK-SHORT	CHEVY GMC 73-87	(12)	\$.95

1975-91 Air Vent Components - Models with Air Conditioning

1973-91 Air Vent Components - Models without Air Conditioning

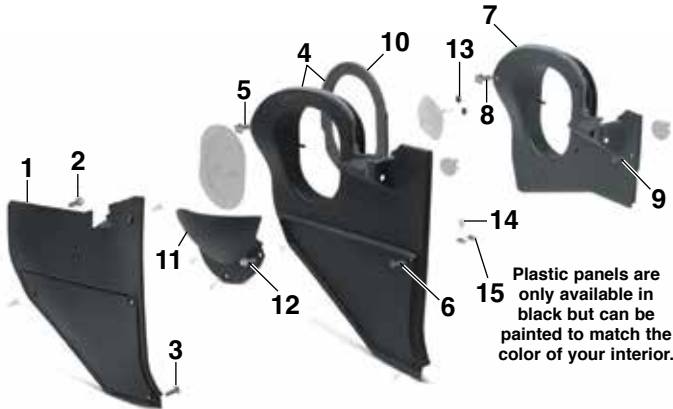

PART	ILL#	DESCRIPTION	APPLICATION	REQD	PRICE
1975-87 STD Cab 1/2 Ton, 3/4 Ton, 1 Ton					
1975-89 Crew Cab 3/4 Ton • 1975-91 Crew Cab 1 Ton					
38-5384-BL (1)		AIR VENT COVER-BLACK-LH "A"	CHEVY GMC 77-87	(1)	\$29.95
30-1113 (2)		BOLT-COVER-BLACK	CHEVY GMC 75-87	(5)	\$.45
30-0495 (3)		SCREW-COVER-BLACK	CHEVY GMC 75-87	(4)	\$.55
38-5387-BL (4)		AIR VENT BEZEL-BLACK-RH "A"	CHEVY GMC 75-87	(1)	\$29.95
30-1113 (5)		BOLT-BEZEL-BLACK	CHEVY GMC 75-87	(6)	\$.45
30-0495 (6)		SCREW-BEZEL-BLACK	CHEVY GMC 75-87	(4)	\$.55
38-5377-BL (7)		AIR VENT BEZEL-BLACK-RH "B"	CHEVY GMC 75-87	(1)	\$29.95
30-1113 (8)		BOLT-BEZEL-BLACK	CHEVY GMC 75-87	(6)	\$.45
30-0495 (9)		SCREW-BEZEL-BLACK	CHEVY GMC 75-87	(1)	\$.55
30-2340 (10)		AIR VENT SEAL	CHEVY GMC 75-87	(1)	\$6.95
38-5389-BL (11)		AIR VENT BAFFLE-BLACK-RH	CHEVY GMC 75-87	(1)	\$12.95
30-1113 (12)		SCREW-BAFFLE-BLACK	CHEVY GMC 75-87	(3)	\$.45
30-0809 (13)		NUT-ACTUATOR	CHEVY GMC 75-87	(2)	\$.49
30-0505 (14)		SCREW-BRACKET	CHEVY GMC 75-87	(2)	\$.30
30-1356 (15)		RETAINER-AIR VENT LINK	CHEVY GMC 75-87	(2)	\$.45

Note: "A" Fits models with Silverado or Sierra trim level.
"B" Fits models without Silverado or Sierra trim level.



PART	ILL#	DESCRIPTION	APPLICATION	REQD	PRICE
1973-87 STD Cab 1/2 Ton, 3/4 Ton, 1 Ton					
1973-89 Crew Cab 3/4 Ton • 1973-91 Crew Cab 1 Ton					
38-5387-BL (1)		AIR VENT BEZEL-BLACK-RH "A"	CHEVY GMC 75-87	(1)	\$29.95
30-1113 (2)		BOLT-BEZEL-BLACK	CHEVY GMC 75-87	(6)	\$.45
30-0495 (3)		SCREW-BEZEL-BLACK	CHEVY GMC 75-87	(4)	\$.55
38-5377-BL (4)		AIR VENT BEZEL-BLACK-RH "B"	CHEVY GMC 75-87	(1)	\$29.95
30-1113 (5)		BOLT-BEZEL-BLACK	CHEVY GMC 75-87	(6)	\$.45
30-0495 (6)		SCREW-BEZEL-BLACK	CHEVY GMC 75-87	(1)	\$.55
30-2340 (7)		AIR VENT SEAL	CHEVY GMC 73-87	(2)	\$6.95
38-5350 (8)		AIR VENT VALVE	CHEVY GMC 73-87	(2)	\$29.95
38-5352 (9)		NUT-AIR VENT	CHEVY GMC 73-74	(2)	\$4.95

Note: "A" Fits models with Silverado or Sierra trim level.
"B" Fits models without Silverado or Sierra trim level.

1973-87 ABS Plastic Headliners ... The Long-Term Solution to Sagging Headliners

Fits Standard Cab Models Only

The original headliner board was made of pressed fiberboard. Over time the headlining material separates from the fiberboard and falls down with the fiberboard usually deteriorated beyond repair. These ABS plastic-backed headliners are a simple, cost-effective, long-term solution to this problem.

Replacement Headliners are vacuum-formed ABS plastic covered with foam-backed perforated vinyl or cloth materials in colors that fit and function as original. Replacement headliners install as original using existing trim.

Headliner Kits are designed for models not originally equipped with a factory headliner. Separate panels to cover the side pillars below the headliner are included. (Drilling into the inner roof panel is required.)

- Easy Installation
- No Special Tools
- Instructions Included

* Or ** after the sell price means your order will incur an Oversize Part Charge for each oversized part. * Means extra charge will be \$20. ** Means extra charge will be \$50. Due to packing and/or transportation requirements, please allow additional time for delivery. Oversized Parts are not available for air delivery.



Black

Cloth Colors

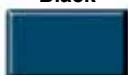

Blue



Gray



Light Gray



Red



Tan



Vinyl Colors



Black



Blue



Light Gray



Red



Tan

PART	DESCRIPTION	APPLICATION	REQD	PRICE
1973-87 STD Cab 1/2 Ton, 3/4 Ton, 1 Ton				
Replacement Headliners				
Fits Models Originally Equipped with Factory Headliner				
38-2028-BL	HEADLINER-VINYL BLACK	CHEVY GMC 73-87	(1)	\$249.95*
38-2028-LL	HEADLINER-VINYL BLUE	CHEVY GMC 73-87	(1)	\$249.95*
38-2028-LG	HEADLINER-VINYL LIGHT GRAY	CHEVY GMC 73-87	(1)	\$249.95*
38-2028-RD	HEADLINER-VINYL RED	CHEVY GMC 73-87	(1)	\$249.95*
38-2028-TN	HEADLINER-VINYL TAN	CHEVY GMC 73-87	(1)	\$249.95*
38-2029-BL	HEADLINER-CLOTH BLACK	CHEVY GMC 73-87	(1)	\$149.95*
38-2029-LL	HEADLINER-CLOTH BLUE	CHEVY GMC 73-87	(1)	\$239.95*
38-2029-GR	HEADLINER-CLOTH GRAY	CHEVY GMC 73-87	(1)	\$239.95*
38-2029-LG	HEADLINER-CLOTH LIGHT GRAY	CHEVY GMC 73-87	(1)	\$239.95*
38-2029-RD	HEADLINER-CLOTH RED	CHEVY GMC 73-87	(1)	\$239.95*
38-2029-TN	HEADLINER-CLOTH TAN	CHEVY GMC 73-87	(1)	\$239.95*

PART	DESCRIPTION	APPLICATION	REQD	PRICE
1973-87 STD Cab 1/2 Ton, 3/4 Ton, 1 Ton				
Headliner Kits				
Fits Models NOT Originally Equipped with Factory Headliner				
38-2030-BL	HEADLINER KIT-VINYL BLACK	CHEVY GMC 73-87	(1)	\$239.95*
38-2030-LL	HEADLINER KIT-VINYL BLUE	CHEVY GMC 73-87	(1)	\$239.95*
38-2030-LG	HEADLINER KIT-VINYL LIGHT GRAY	CHEVY GMC 73-87	(1)	\$239.95*
38-2030-RD	HEADLINER KIT-VINYL RED	CHEVY GMC 73-87	(1)	\$239.95*
38-2030-TN	HEADLINER KIT-VINYL TAN	CHEVY GMC 73-87	(1)	\$239.95*
38-2031-BL	HEADLINER KIT-CLOTH BLACK	CHEVY GMC 73-87	(1)	\$234.95*
38-2031-LL	HEADLINER KIT-CLOTH BLUE	CHEVY GMC 73-87	(1)	\$234.95*
38-2031-GR	HEADLINER KIT-CLOTH GRAY	CHEVY GMC 73-87	(1)	\$234.95*
38-2031-LG	HEADLINER KIT-CLOTH LIGHT GRAY	CHEVY GMC 73-87	(1)	\$234.95*
38-2031-RD	HEADLINER KIT-CLOTH RED	CHEVY GMC 73-87	(1)	\$234.95*
38-2031-TN	HEADLINER KIT-CLOTH TAN	CHEVY GMC 73-87	(1)	\$234.95*

1973-87 Highliner with Built-In Speakers ... For a Stereo System Above the Rest

Fits Standard Cab Models Only

Highliner uses four built-in, uniquely placed speakers which guarantee true stereo separation as well as less distortion and ensures clarity at lower volume levels by neutralizing the echo effect found in most pickups. Radio console is designed to accept optional aftermarket stereo cassette players, CD players or CB radios.

Highliner is manufactured from high-impact, leather-grained, black ABS plastic and can be painted to match the color of the interior. It installs easily and includes four 4" air suspension speakers with a 5.8 ounce magnet, which handles up to 10 watts of power. Features high-temperature resistant voice coils and comes with foam speaker baffle and suppression pads, antenna extension cable, bezel plate, installation hardware and instructions.

Match the Color of Your Interior with ColorBond See Page 114



38-2044-BL

PART	DESCRIPTION	APPLICATION	REQD	PRICE
1973-87 STD Cab 1/2 Ton, 3/4 Ton, 1 Ton				
38-2044-BL	HIGHLINER MODELS W/FACTORY	HEADLINER 73-87	(1)	\$359.95*
38-2045-BL	HIGHLINER MODELS W/O FACTORY	HEADLINER 73-87	(1)	\$359.95*

* Or ** after the sell price means your order will incur an Oversize Part Charge for each oversized part. * Means extra charge will be \$20. ** Means extra charge will be \$50. Due to packing and/or transportation requirements, please allow additional time for delivery. Oversized Parts are not available for air delivery.

1973-91 Shelf-It™ ... The Ultimate in Organized Convenience

Shelf-It™ is ideal for storing items within reach but out of sight. It is made of heavy-duty extruded aluminum and features a durable, soft, velvet-like finish. Installation is easy; simply remove sun visors and install mounting brackets in the existing sun visor holes. Mount Shelf-It™ to the brackets and then attach sun visors to the Shelf-It™; no drilling required.

PART	DESCRIPTION	APPLICATION	REQD	PRICE
1973-87 STD Cab 1/2 Ton, 3/4 Ton, 1 Ton				
1973-89 Crew Cab 3/4 Ton • 1973-91 Crew Cab 1 Ton				
38-1091-BL	SHELF-IT BLACK	CHEVY GMC 73-87	(1)	\$99.95
38-1091-GR	SHELF-IT GRAY	CHEVY GMC 73-87	(1)	\$99.95
38-1091-TN	SHELF-IT TAN	CHEVY GMC 73-87	(1)	\$99.95



Shelf-It™

1973-91 Brushed Satin Finish Billet Aluminum Interior Parts Give You a Custom Look that is Tailored for Your 1973-91 Truck

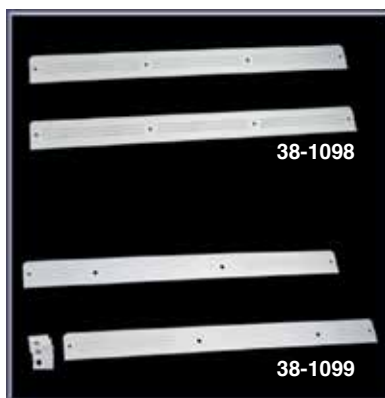
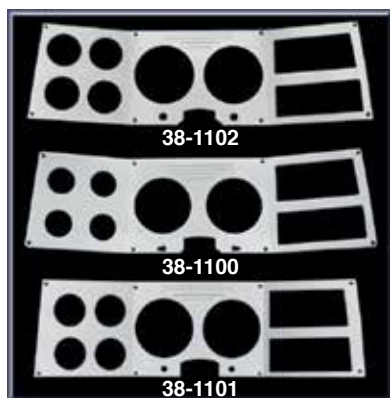

These Billet Aluminum Interior Parts are manufactured using the latest technology to ensure a high-quality, custom-looking billet pieces that are tailored specifically for your truck.

Billet Aluminum Interior Parts are machined from a solid piece of billet aluminum; they feature a brushed non-glare satin finish that will add a custom look to any truck.

PART	DESCRIPTION	APPLICATION	REQD	PRICE
1973-87 STD Cab 1/2 Ton, 3/4 Ton, 1 Ton				
1973-89 Crew Cab 3/4 Ton • 1973-91 Crew Cab 1 Ton				

Billet Aluminum Instrument Overlays

These pieces install over your existing dash bezel and include hardware to attach to your dash.

38-1102	BILLET DASH BEZEL OVERLAY	CHEVY GMC 73-77	(1)	\$99.95
38-1100	BILLET DASH BEZEL OVERLAY	CHEVY GMC 78-80	(1)	\$99.95
38-1101	BILLET DASH BEZEL OVERLAY	CHEVY GMC 81-87	(1)	\$99.95
38-1101	BILLET DASH BEZEL OVERLAY	CREW CAB 88-91	(1)	\$99.95

Billet Aluminum Door Insert Panels

38-1098	BILLET DOOR PANEL TRIM SET	CHEVY GMC 81-87	(1)	\$49.95
38-1099	BILLET DOOR PANEL TRIM SET "A"	CHEVY GMC 81-87	(1)	\$59.95
38-1098	BILLET DOOR PANEL TRIM SET	CREW CAB 88-91	(1)	\$49.95
38-1099	BILLET DOOR PANEL TRIM SET "A"	CREW CAB 88-91	(1)	\$59.95

PART	DESCRIPTION	APPLICATION	REQD	PRICE
1973-87 STD Cab 1/2 Ton, 3/4 Ton, 1 Ton				
1973-89 Crew Cab 3/4 Ton • 1973-91 Crew Cab 1 Ton				

Billet Aluminum Dash Panels

38-1106	BILLET DASH OVERLAY	W/AC	CHEVY GMC 73-80	(1)	\$49.95
38-1108	BILLET DASH OVERLAY	W/O AC	CHEVY GMC 73-80	(1)	\$49.95
38-1111	BILLET DASH OVERLAY	W/AC	CHEVY GMC 81-87	(1)	\$49.95
38-1109	BILLET DASH OVERLAY	W/O AC	CHEVY GMC 81-87	(1)	\$49.95
38-1111	BILLET DASH OVERLAY	W/AC	CREW CAB 88-91	(1)	\$49.95
38-1109	BILLET DASH OVERLAY	W/O AC	CREW CAB 88-91	(1)	\$49.95

Note: "A" Fits models equipped with door strap.

1973-91 Dash Protector ... Prevents Fading and Cracking

5 Year Warranty

Dash Protector eliminates dash replacement and provides preventative care for the undamaged dash.



Made from soft, velvety velour that has special UV inhibitors to block the sun and resist shrinking and fading. They are custom cut to fit your dash, and have pre-cut allowances for defrost vents, which makes installation easy using self-adhesive Velcro tabs.

PART	DESCRIPTION	APPLICATION	REQD	PRICE
1973-80 STD Cab 1/2 Ton, 3/4 Ton, 1 Ton				
1973-80 Crew Cab 3/4 Ton • 1973-80 Crew Cab 1 Ton				
38-2622-BL	DASH PROTECTOR-VELOUR	BLACK	CHEVY GMC 73-80	(1) \$44.95
38-2622-LL	DASH PROTECTOR-VELOUR	BLUE	CHEVY GMC 73-80	(1) \$44.95
38-2622-GR	DASH PROTECTOR-VELOUR	GRAY	CHEVY GMC 73-80	(1) \$44.95
38-2622-RD	DASH PROTECTOR-VELOUR	RED	CHEVY GMC 73-80	(1) \$44.95
38-2622-TN	DASH PROTECTOR-VELOUR	TAN	CHEVY GMC 73-80	(1) \$44.95

PART	DESCRIPTION	APPLICATION	REQD	PRICE
1981-87 STD Cab 1/2 Ton, 3/4 Ton, 1 Ton				
1981-89 Crew Cab 3/4 Ton • 1981-91 Crew Cab 1 Ton				
38-2624-BL	DASH PROTECTOR-VELOUR	BLACK	CHEVY GMC 81-87	(1) \$44.95
38-2624-LL	DASH PROTECTOR-VELOUR	BLUE	CHEVY GMC 81-87	(1) \$44.95
38-2624-GR	DASH PROTECTOR-VELOUR	GRAY	CHEVY GMC 81-87	(1) \$44.95
38-2624-RD	DASH PROTECTOR-VELOUR	RED	CHEVY GMC 81-87	(1) \$44.95
38-2624-TN	DASH PROTECTOR-VELOUR	TAN	CHEVY GMC 81-87	(1) \$44.95

1973-91 Dash Pads ... Now Available in Colors



Blue

Gray

Red

Saddle



38-8122-BL
1973-78



38-8127-BL
1979-80



38-8129-BL
1981-87



PART	DESCRIPTION	APPLICATION	REQD	PRICE
1973-87 STD Cab 1/2 Ton, 3/4 Ton, 1 Ton				
1973-89 Crew Cab 3/4 Ton • 1973-91 Crew Cab 1 Ton				
38-8122-BL	DASH PAD-BLACK	CHEVY GMC 73-78	(1)	\$369.95*
38-8122-LL	DASH PAD-BLUE	CHEVY GMC 73-78	(1)	\$399.95*
38-8122-GR	DASH PAD-GRAY	CHEVY GMC 73-78	(1)	\$399.95*
38-8122-RD	DASH PAD-RED	CHEVY GMC 73-78	(1)	\$399.95*
38-8122-SD	DASH PAD-SADDLE	CHEVY GMC 73-78	(1)	\$399.95*
38-8127-BL	DASH PAD-BLACK	CHEVY GMC 79-80	(1)	\$369.95*
38-8127-LL	DASH PAD-BLUE	CHEVY GMC 79-80	(1)	\$399.95*
38-8127-GR	DASH PAD-GRAY	CHEVY GMC 79-80	(1)	\$399.95*
38-8127-RD	DASH PAD-RED	CHEVY GMC 79-80	(1)	\$399.95*
38-8127-SD	DASH PAD-SADDLE	CHEVY GMC 79-80	(1)	\$399.95*
38-8129-BL	DASH PAD-BLACK	"A" CHEVY GMC 81-87	(1)	\$369.95*
38-8129-LL	DASH PAD-BLUE	"A" CHEVY GMC 81-87	(1)	\$399.95*
38-8129-GR	DASH PAD-GRAY	"A" CHEVY GMC 81-87	(1)	\$399.95*
38-8129-RD	DASH PAD-RED	"A" CHEVY GMC 81-87	(1)	\$399.95*
38-8129-SD	DASH PAD-SADDLE	"A" CHEVY GMC 81-87	(1)	\$399.95*

Note: "A" Flanges on end of dash pad will need to be trimmed prior to installation.

Dash Pads are made with a foam-backed vinyl which is made with a protective UV coating to help prevent ultraviolet damage. They feature steel-reinforced inserts and use all factory mounting locations and hardware. No modifications needed for installation.

Color Dash Pads feature a black base painted in available colors and then coated with the same UV coating to help prevent damage.

Hardware is not included and must be purchased separately, see pages 99 and 101.

Available in 5 colors.

*After the sell price means Oversize Part Charge. Your order will incur a charge of \$20.00 for each oversized part. Due to packing and/or transportation requirements, please allow additional time for delivery. Oversized Parts are not available for air delivery.

1973-87 White Face Gauge Overlays

White Face Gauge Overlays are computer printed on vinyl and pre-cut for a precise fit. They install easily over stock gauge faces without removing the gauge needles (except clock) and use the stock gauge lighting. No worries of broken needles or need for recalibrating gauges. Overlays will not wrinkle or bubble in hot or cold temperatures and can be removed with direct heat. Installation instructions included.

PART	DESCRIPTION	APPLICATION	REQD	PRICE
1973-87 STD Cab 1/2 Ton & 3/4 Ton				
36-7212	WHITE GAUGE OVERLAY SET	"A" GAS 73-79	(1)	\$29.95
36-7213	WHITE GAUGE OVERLAY SET	"B" GAS 73-79	(1)	\$29.95
36-7214	WHITE GAUGE OVERLAY SET	"A" GAS 80-87	(1)	\$29.95
36-7229	WHITE GAUGE OVERLAY SET	"B" GAS 80-87	(1)	\$29.95
36-7230	WHITE GAUGE OVERLAY SET	DIESEL 80-87	(1)	\$29.95

Note: "A" Without fuel gauge in tachometer.
"B" With fuel gauge in tachometer.

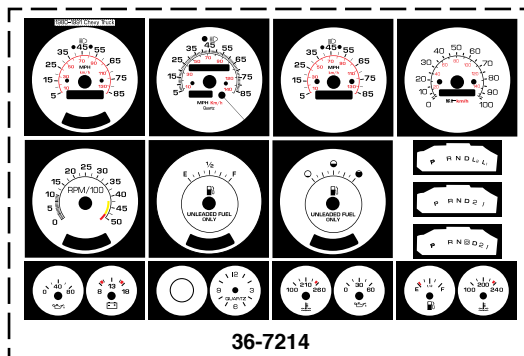

36-7214

1973-80 Dash Bezels and Instrument Lenses

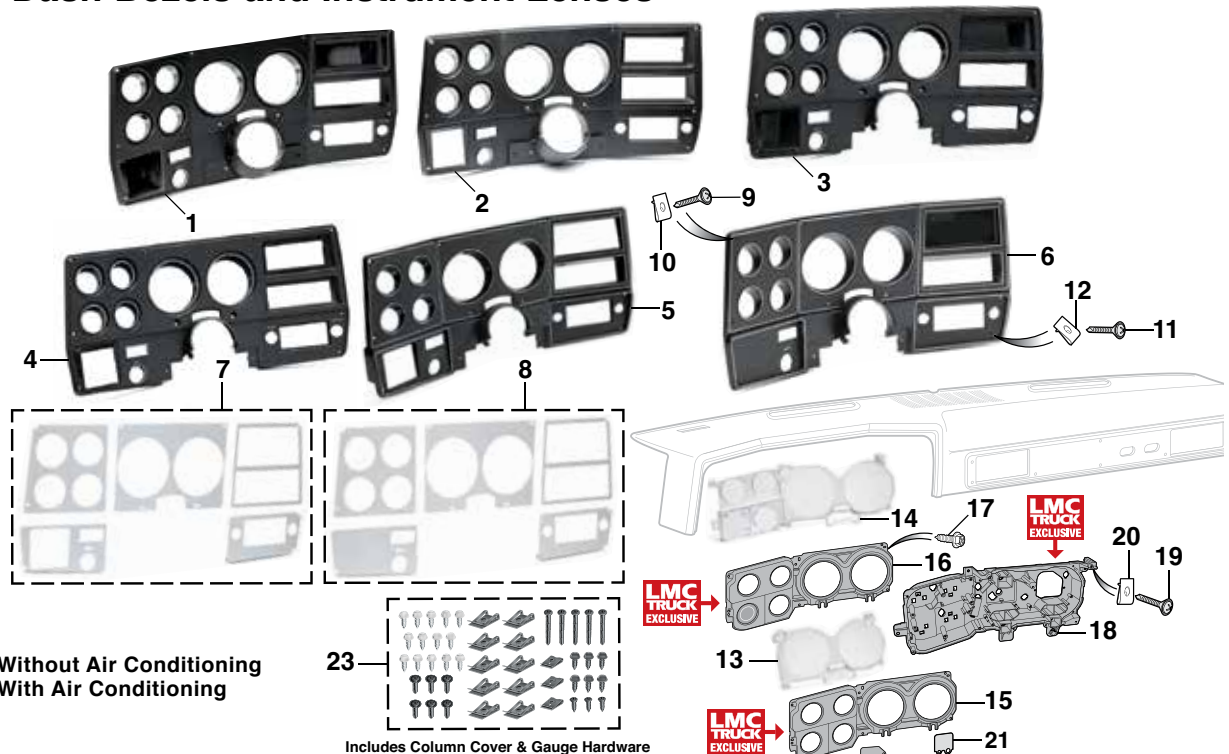

W/O AC = Without Air Conditioning
W/AC = With Air Conditioning

Includes Column Cover & Gauge Hardware

PART	ILL#	DESCRIPTION	APPLICATION	REQD	PRICE
1973-80 STD Cab 1/2 Ton & 3/4 Ton					
1973-80 Crew Cab 3/4 Ton					
38-8043	(1)	DASH BEZEL W/O AC BLACK WITH CHROME TRIM	CHEVY GMC 75-77	(1)	\$159.95
38-8046	(2)	DASH BEZEL W/AC BLACK WITH CHROME TRIM	CHEVY GMC 75-77	(1)	\$129.95
38-8086	(3)	DASH BEZEL W/O AC BLACK WITH SILVER TRIM	CHEVY GMC 75-77	(1)	\$99.95
38-8087	(4)	DASH BEZEL W/AC BLACK WITH SILVER TRIM	CHEVY GMC 75-77	(1)	\$99.95
38-8089	(5)	DASH BEZEL W/AC	CHEVY GMC 78-80	(1)	\$154.95
38-8088	(6)	DASH BEZEL W/O AC	CHEVY GMC 78-80	(1)	\$159.95
38-1064	(7)	DASH BEZEL TRIM "A" W/AC	CHEVY GMC 78-80	(1)	\$49.95
38-1062	(8)	DASH BEZEL TRIM "A" W/O AC	CHEVY GMC 78-80	(1)	\$49.95
40-0462-C	(9)	SCREW-BEZEL-STAINLESS	CHEVY GMC 73-80	(5)	\$.65
31-0558		SCREW-BEZEL-BLACK	CHEVY GMC 73-80	(5)	\$1.95
30-0829	(10)	U-NUT	CHEVY GMC 73-80	(3)	\$.49
30-0487	(11)	SCREW-BEZEL-STAINLESS	CHEVY GMC 73-80	(3)	\$.95
30-1112		SCREW-BEZEL-BLACK	CHEVY GMC 73-80	(3)	\$.45
30-1083	(12)	U-NUT	CHEVY GMC 73-80	(3)	\$.45
38-8005	(13)	LENS W/O GAUGES	CHEVY GMC 73-80	(1)	\$39.95
38-8003	(14)	LENS W/GAUGES W/O CLOCK "B"	CHEVY GMC 73-80	(1)	\$49.95
38-8001		LENS W/GAUGES W/CLOCK	CHEVY GMC 73-80	(1)	\$49.95

PART	ILL#	DESCRIPTION	APPLICATION	REQD	PRICE
1973-80 STD Cab 1/2 Ton & 3/4 Ton					
1973-80 Crew Cab 3/4 Ton					
38-8012	(15)	LENS RETAINER-4 HOLE "C"	CHEVY GMC 73-80	(1)	\$49.95
38-8023	(16)	LENS RETAINER-3 HOLE	CHEVY GMC 73-80	(1)	\$49.95
31-0575	(17)	SCREW-LENS	CHEVY GMC 73-80	(6)	\$.45
38-8104	(18)	CLUSTER BACKING PLATE "D"	CHEVY GMC 73-75	(1)	\$59.95
38-8105		CLUSTER BACKING PLATE "D"	CHEVY GMC 76-77	(1)	\$59.95
38-8106		CLUSTER BACKING PLATE "E"	CHEVY GMC 76-77	(1)	\$59.95
38-8098		CLUSTER BACKING PLATE "E"	CHEVY GMC 78-80	(1)	\$59.95
30-0479	(19)	SCREW-CLUSTER PLATE	CHEVY GMC 73-80	(4)	\$.95
30-0829	(20)	U-NUT	CHEVY GMC 73-80	(4)	\$.49
38-8013	(21)	LENS-DIRECTIONAL SIGNAL	CHEVY GMC 73-80	(2)	\$2.95
38-8067	(22)	LENS-HIGH BEAM INDICATOR	CHEVY GMC 73-80	(1)	\$2.95
30-1178	(23)	BEZEL-INSTRUMENT HWARE KIT BLACK	73-80	(1)	\$14.95
30-1179		BEZEL-INSTRUMENT HWARE KIT CHROME	73-80	(1)	\$16.95

Note: "A" Trim is brushed aluminum with self-adhesive backing.
"B" Fits models with tachometer if equipped.
"C" Does not fit models with lower left warning light.
"D" Fits models with gauges and without tachometer.
"E" Fits models with gauges and tachometer, without clock.

1973-80 Printed Circuits and Retaining Clip

Standard Cab & Crew Cab



38-8040



38-8042

PART	DESCRIPTION	APPLICATION	REQD	PRICE
Models with Gauges without Tachometer				
38-8030	PRINTED CIRCUIT GAUGES W/O TACH	CHEVY GMC 73-75	(1)	\$64.95
38-8032	PRINTED CIRCUIT GAUGES W/O TACH "A"	76	(1)	\$64.95
38-8034	PRINTED CIRCUIT GAUGES W/O TACH "B"	76	(1)	\$64.95
38-8034	PRINTED CIRCUIT GAUGES W/O TACH	CHEVY GMC 77	(1)	\$64.95
38-8040	PRINTED CIRCUIT GAUGES W/O TACH	CHEVY GMC 78-80	(1)	\$59.95
Models with Gauges with Tachometer				
38-8031	PRINTED CIRCUIT GAUGES W/TACH	CHEVY GMC 73-75	(1)	\$64.95
38-8035	PRINTED CIRCUIT GAUGES W/TACH	CHEVY GMC 76	(1)	\$64.95
38-8037	PRINTED CIRCUIT GAUGES W/TACH	CHEVY GMC 77	(1)	\$64.95
38-8038	PRINTED CIRCUIT GAUGES W/TACH	CHEVY GMC 78-80	(1)	\$59.95
Retaining Clip				
38-8042	RETAINING CLIP-PRINTED CIRCUIT	CHEVY GMC 73-80 (AR)		\$.95

Note: "A" With none or one indicator light.
"B" With two indicator lights.

1973-80 Dashboard Components

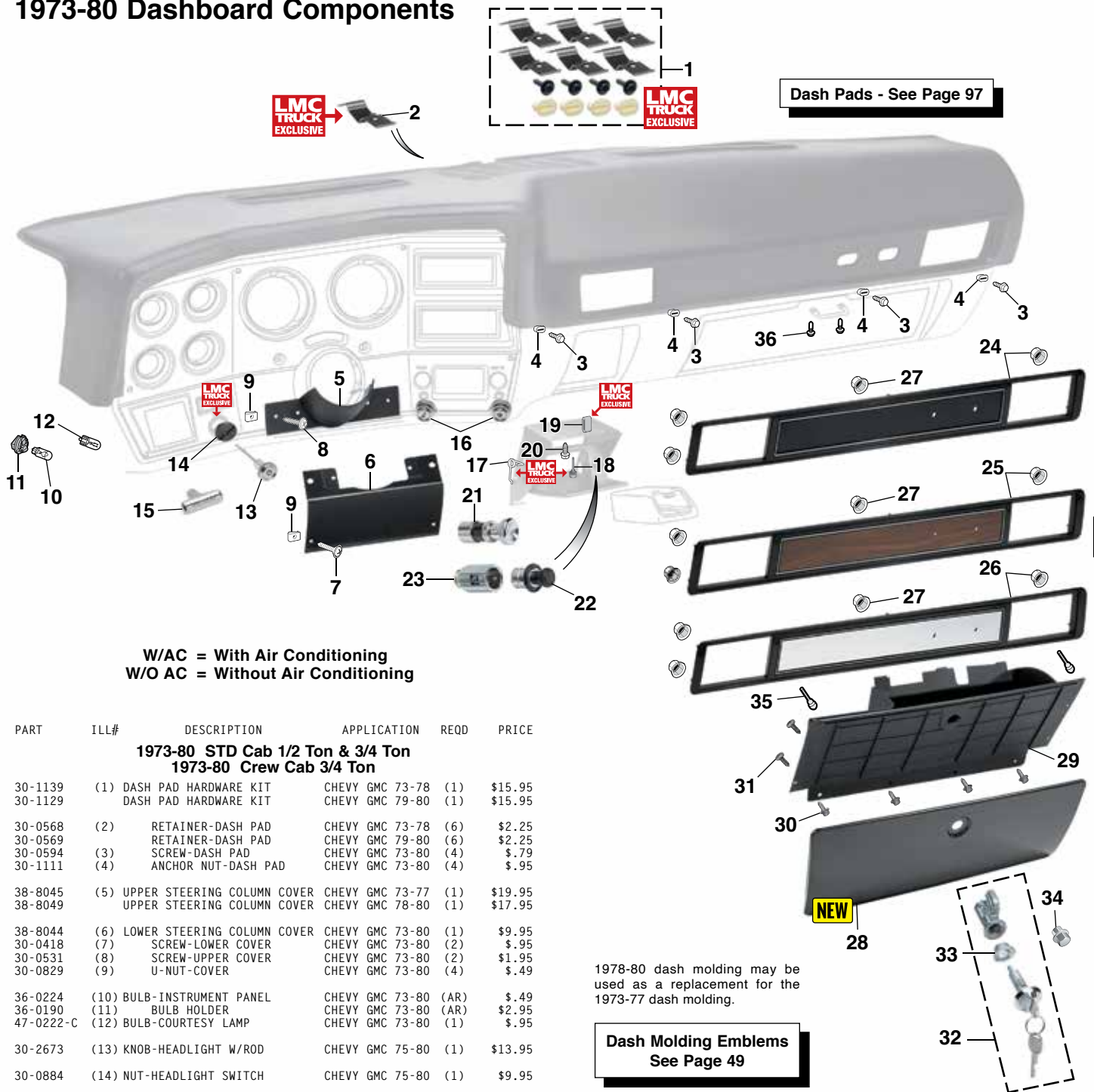

W/AC = With Air Conditioning
W/O AC = Without Air Conditioning

PART	ILL#	DESCRIPTION	APPLICATION	REQD	PRICE
1973-80 STD Cab 1/2 Ton & 3/4 Ton					
1973-80 Crew Cab 3/4 Ton					
30-1139	(1)	DASH PAD HARDWARE KIT	CHEVY GMC 73-78	(1)	\$15.95
30-1129		DASH PAD HARDWARE KIT	CHEVY GMC 79-80	(1)	\$15.95
30-0568	(2)	RETAINER-DASH PAD	CHEVY GMC 73-78	(6)	\$2.25
30-0569		RETAINER-DASH PAD	CHEVY GMC 79-80	(6)	\$2.25
30-0594	(3)	SCREW-DASH PAD	CHEVY GMC 73-80	(4)	\$.79
30-1111	(4)	ANCHOR NUT-DASH PAD	CHEVY GMC 73-80	(4)	\$.95
38-8045	(5)	UPPER STEERING COLUMN COVER	CHEVY GMC 73-77	(1)	\$19.95
38-8049		UPPER STEERING COLUMN COVER	CHEVY GMC 78-80	(1)	\$17.95
38-8044	(6)	LOWER STEERING COLUMN COVER	CHEVY GMC 73-80	(1)	\$9.95
30-0418	(7)	SCREW-LOWER COVER	CHEVY GMC 73-80	(2)	\$.95
30-0531	(8)	SCREW-UPPER COVER	CHEVY GMC 73-80	(2)	\$1.95
30-0829	(9)	U-NUT-COVER	CHEVY GMC 73-80	(4)	\$.49
36-0224	(10)	BULB-INSTRUMENT PANEL	CHEVY GMC 73-80	(AR)	\$.49
36-0190	(11)	BULB HOLDER	CHEVY GMC 73-80	(AR)	\$2.95
47-0222-C	(12)	BULB-COURTESY LAMP	CHEVY GMC 73-80	(1)	\$.95
30-2673	(13)	KNOB-HEADLIGHT W/ROD	CHEVY GMC 75-80	(1)	\$13.95
30-0884	(14)	NUT-HEADLIGHT SWITCH	CHEVY GMC 75-80	(1)	\$9.95
34-3721	(15)	RELEASE HANDLE-CHROME	CHEVY GMC 73-80	(1)	\$5.95
34-3720		RELEASE HANDLE-BLACK	CHEVY GMC 73-80	(1)	\$3.95
30-2693	(16)	RADIO KNOB SET-CHROME	CHEVY GMC 78-80	(1)	\$34.95
38-5032	(17)	ASH TRAY SPRING-LH	CHEVY GMC 73-80	(1)	\$2.95
38-5033		ASH TRAY SPRING-RH	CHEVY GMC 73-80	(1)	\$2.95
38-5035	(18)	ASH TRAY DOOR BUMPER-OPEN	CHEVY GMC 73-80	(2)	\$4.95
38-5034	(19)	ASH TRAY DOOR BUMPER-CLOSED	CHEVY GMC 73-80	(2)	\$4.95
31-0548	(20)	SCREW-HOUSING	CHEVY GMC 73-80	(4)	\$.55
"Casco" lighter assembly can be used to replace a "Rochester" lighter assembly. All three components (lighter, housing and retainer) must be replaced.					
38-5014	(21)	LIGHTER "ROCHESTER"	CHEVY GMC 73-80	(1)	\$9.95
38-5012	(22)	LIGHTER "CASCO"	CHEVY GMC 73-80	(1)	\$9.95
38-5016	(23)	HOUSING & RETAINER "CASCO"	CHEVY GMC 73-80	(1)	\$9.95
38-8077	(24)	DASH MOLDING-BLACK	W/AC 78-80	(1)	\$69.95
38-8078	(25)	DASH MOLDING-WALNUT	W/AC 78-80	(1)	\$74.95
38-8081	(26)	DASH MOLDING-BRUSHED ALUM	W/AC 78-80	(1)	\$89.95
30-0875	(27)	NUT-MOLDING	CHEVY GMC 73-80	(8)	\$.95

1978-80 dash molding may be used as a replacement for the 1973-77 dash molding.

Dash Molding Emblems
See Page 49

PART	ILL#	DESCRIPTION	APPLICATION	REQD	PRICE
1973-80 STD Cab 1/2 Ton & 3/4 Ton					
1973-80 Crew Cab 3/4 Ton					
38-5218	(28)	GLOVE BOX DOOR	CHEVY GMC 73-80	(1)	\$69.95
38-5214	(29)	GLOVE BOX	W/AC CHEVY GMC 73-80	(1)	\$29.95
38-5216		GLOVE BOX	W/O AC CHEVY GMC 73-80	(1)	\$29.95
29-0332	(30)	SCREW-GLOVE BOX HINGE	CHEVY GMC 73-80	(4)	\$.75
31-0525	(31)	SCREW-DOOR TO BOX	CHEVY GMC 73-80	(4)	\$.45
38-5249	(32)	GLOVE BOX LOCK ASSY W/KEYS	CHEVY GMC 73-80	(1)	\$19.95
38-5230	(33)	LOCK CYLINDER ESCUTCHEON	CHEVY GMC 73-80	(1)	\$4.95
38-5251	(34)	SOCKET-ESCUTCHEON	CHEVY GMC 73-80	(1)	\$3.95
30-1830	(35)	RUBBER BUMPER-DOOR	CHEVY GMC 73-80	(2)	\$.45
30-0428	(36)	SCREW-STRIKER	CHEVY GMC 73-80	(2)	\$2.25

1981-89 Dash Bezels and Components

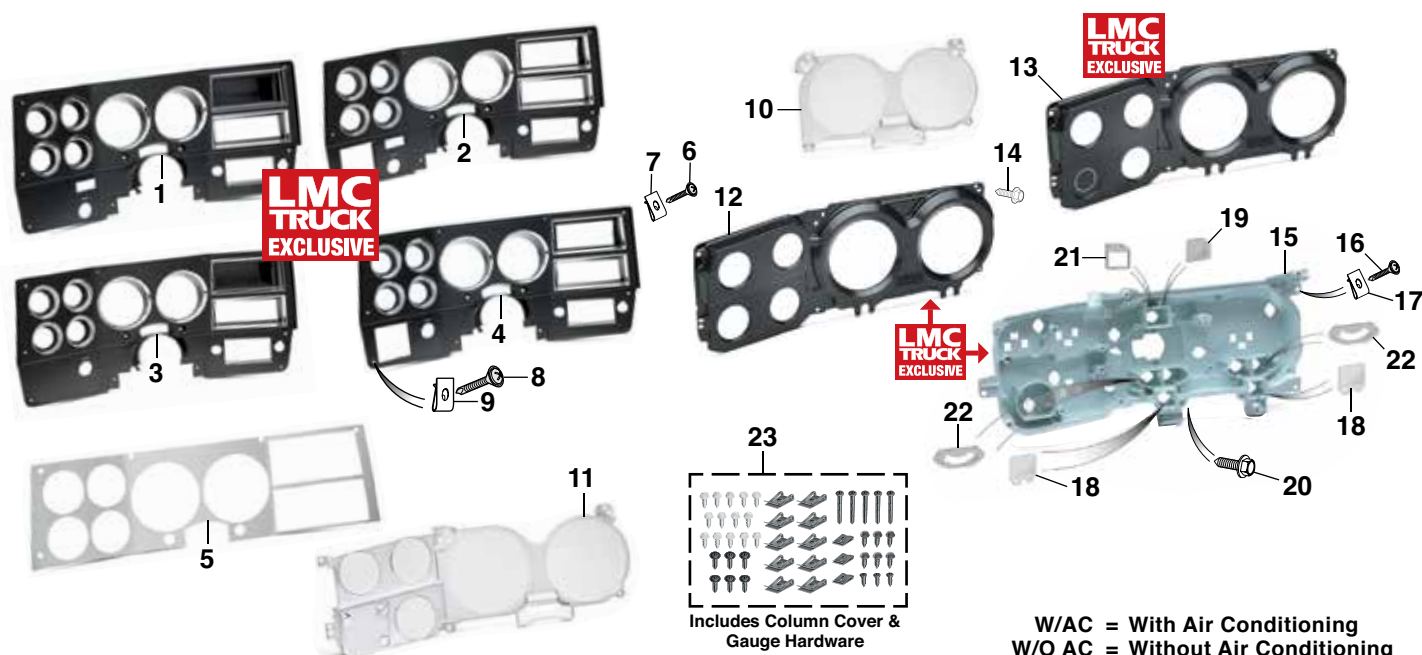

PART	ILL#	DESCRIPTION	APPLICATION	REQD	PRICE
1981-87 STD Cab 1/2 Ton & 3/4 Ton					
1981-89 Crew Cab 3/4 Ton					
38-8110	(1)	DASH BEZEL W/O AC	CHEVY GMC 81-83	(1)	\$139.95
38-8111	(2)	DASH BEZEL W/AC	CHEVY GMC 81-83	(1)	\$149.95
38-8112	(3)	DASH BEZEL W/O AC	CHEVY GMC 84-87	(1)	\$139.95
38-8113	(4)	DASH BEZEL W/AC	CHEVY GMC 84-87	(1)	\$154.95
38-1103	(5)	DASH BEZEL TRIM BRUSHED SELF-ADHESIVE BACKING	ALUMINUM 81-87	(1)	\$49.95
40-0462-C	(6)	SCREW-BEZEL-STAINLESS	CHEVY GMC 81-87	(5)	\$.65
31-0558	(7)	SCREW-BEZEL-BLACK	CHEVY GMC 81-87	(5)	\$1.95
30-0829		U-NUT-BEZEL	CHEVY GMC 81-87	(3)	\$.49
30-0487	(8)	SCREW-BEZEL-STAINLESS	CHEVY GMC 81-87	(3)	\$.95
30-1112	(9)	SCREW-BEZEL-BLACK	CHEVY GMC 81-87	(3)	\$.45
30-1083		U-NUT	CHEVY GMC 81-87	(3)	\$.45
38-8005	(10)	LENS W/O GAUGES	CHEVY GMC 81-87	(1)	\$39.95
38-8003	(11)	LENS W/GAUGES W/O CLOCK "A"	CHEVY GMC 81-87	(1)	\$49.95
38-8051	LENS W/GAUGES W/CLOCK	CHEVY GMC 81-87	(1)	\$49.95	
38-8052		LENS CREW CAB 88-89	(1)	\$39.95	
38-8012	(12)	LENS RETAINER-4 HOLE "B"	CHEVY GMC 81-87	(1)	\$49.95
38-8023	(13)	LENS RETAINER-3 HOLE	CHEVY GMC 81-87	(1)	\$49.95
31-0575	(14)	SCREW-LENS	CHEVY GMC 81-87	(6)	\$.45

PART	ILL#	DESCRIPTION	APPLICATION	REQD	PRICE
1981-87 STD Cab 1/2 Ton & 3/4 Ton					
1981-89 Crew Cab 3/4 Ton					
38-8100	(15)	CLUSTER BACKING PLATE "C"	CHEVY GMC 83-87	(1)	\$59.95
38-8101	(16)	CLUSTER BACKING PLATE "D"	CHEVY GMC 83-87	(1)	\$59.95
30-0479	(17)	SCREW-CLUSTER PLATE	CHEVY GMC 81-87	(4)	\$.95
30-0829	(18)	U-NUT	CHEVY GMC 81-87	(4)	\$.49
38-8013	(19)	LENS-DIRECTIONAL SIGNAL	CHEVY GMC 81-87	(2)	\$2.95
38-8067	(20)	LENS-HIGH BEAM INDICATOR	CHEVY GMC 81-87	(2)	\$2.95
30-0479	(21)	SCREW-GEAR INDICATOR	CHEVY GMC 81-87	(2)	\$.95
38-8096	(22)	SPACER-HIGH BEAM INDICATOR	CHEVY GMC 81-87	(1)	\$1.95
38-8097	(23)	SPACER-SPEEDO/TACH LENS	CHEVY GMC 81-87	(2)	\$1.95
30-1178	(24)	BEZEL-INSTRUMENT HWARE KIT BLACK	81-87	(1)	\$14.95
30-1179	(25)	BEZEL-INSTRUMENT HWARE KIT CHROME	81-87	(1)	\$16.95

Note: "A" Fits models with tachometer if equipped.
 "B" Does not fit models with lower left warning light.
 "C" Fits models with gauges, without clock/tachometer.
 "D" Fits models with gauges and tachometer, without clock.

1981-89 Printed Circuits and Retaining Clip

Standard Cab & Crew Cab



38-8039



38-8042

PART	DESCRIPTION	APPLICATION	REQD	PRICE
1981-87 STD Cab 1/2 Ton & 3/4 Ton				
1981-89 Crew Cab 3/4 Ton				
Models without Gauges				
38-8036	PRINTED CIRCUIT	CHEVY GMC 81-87	(1)	\$64.95
Models with Gauges without Tachometer				
38-8039	PRINTED CIRCUIT "A"	CHEVY GMC 81-87	(1)	\$64.95
Models with Gauges with Tachometer				
38-8041	PRINTED CIRCUIT	CHEVY GMC 81-87	(1)	\$59.95
Retaining Clip				
38-8042	RETAINING CLIP-PRINTED CIRCUIT	CHEVY GMC 81-87	(AR)	\$.95

Note: "A" GM superseded design has brake warning lamp circuit, will also fit models without brake warning lamp.

1981-89 Dashboard Components

Dash Pads
See Page 97

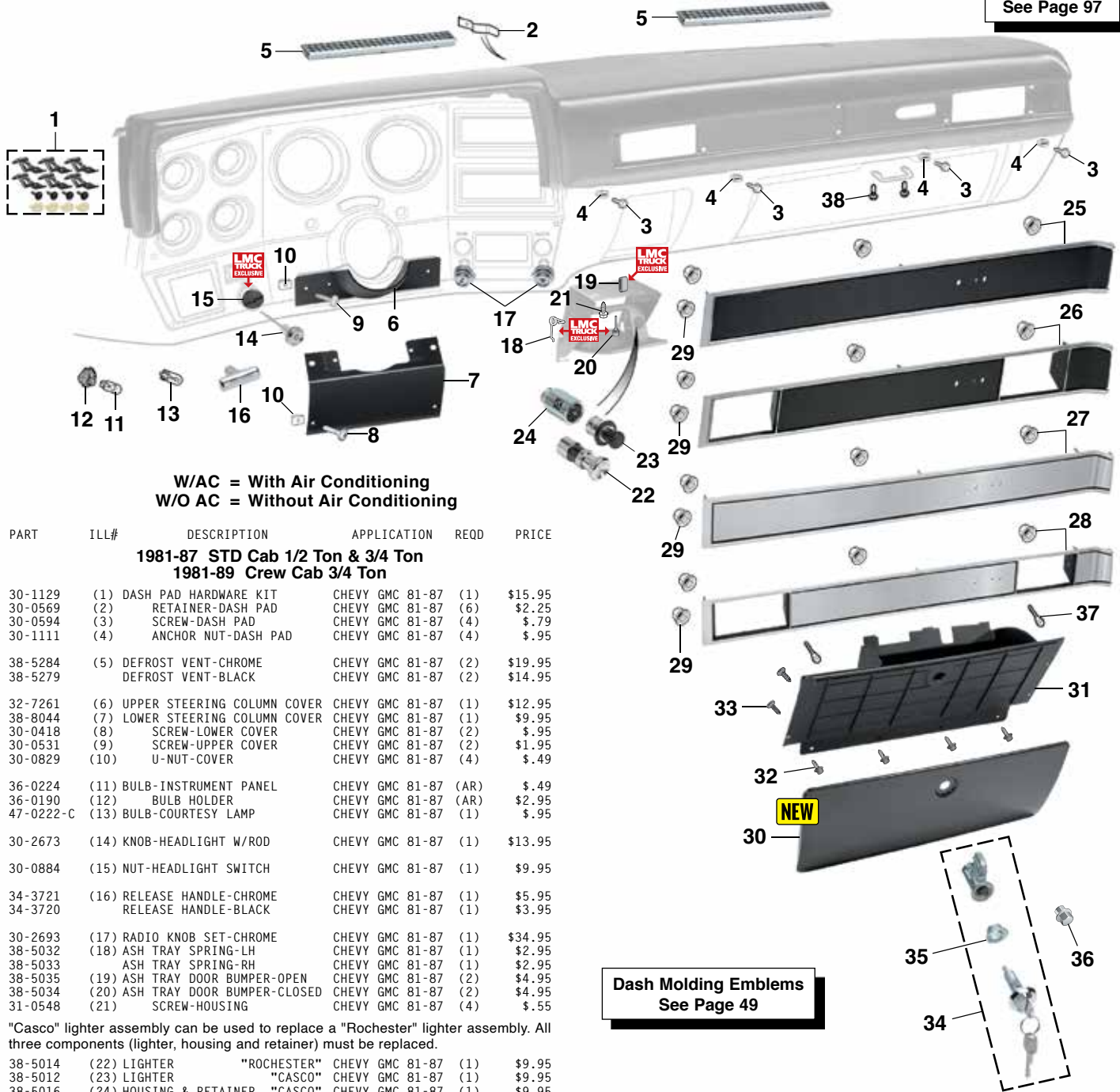

W/AC = With Air Conditioning
W/O AC = Without Air Conditioning

PART	ILL#	DESCRIPTION	APPLICATION	REQD	PRICE
1981-87 STD Cab 1/2 Ton & 3/4 Ton					
1981-89 Crew Cab 3/4 Ton					
30-1129	(1)	DASH PAD HARDWARE KIT	CHEVY GMC 81-87	(1)	\$15.95
30-0569	(2)	RETAINER-DASH PAD	CHEVY GMC 81-87	(6)	\$2.25
30-0594	(3)	SCREW-DASH PAD	CHEVY GMC 81-87	(4)	\$.79
30-1111	(4)	ANCHOR NUT-DASH PAD	CHEVY GMC 81-87	(4)	\$.95
38-5284	(5)	DEFROST VENT-CHROME	CHEVY GMC 81-87	(2)	\$19.95
38-5279		DEFROST VENT-BLACK	CHEVY GMC 81-87	(2)	\$14.95
32-7261	(6)	UPPER STEERING COLUMN COVER	CHEVY GMC 81-87	(1)	\$12.95
38-8044	(7)	LOWER STEERING COLUMN COVER	CHEVY GMC 81-87	(1)	\$9.95
30-0418	(8)	SCREW-LOWER COVER	CHEVY GMC 81-87	(2)	\$.95
30-0531	(9)	SCREW-UPPER COVER	CHEVY GMC 81-87	(2)	\$1.95
30-0829	(10)	U-NUT-COVER	CHEVY GMC 81-87	(4)	\$.49
36-0224	(11)	BULB-INSTRUMENT PANEL	CHEVY GMC 81-87	(AR)	\$.49
36-0190	(12)	BULB HOLDER	CHEVY GMC 81-87	(AR)	\$2.95
47-0222-C	(13)	BULB-COURTESY LAMP	CHEVY GMC 81-87	(1)	\$.95
30-2673	(14)	KNOB-HEADLIGHT W/ROD	CHEVY GMC 81-87	(1)	\$13.95
30-0884	(15)	NUT-HEADLIGHT SWITCH	CHEVY GMC 81-87	(1)	\$9.95
34-3721	(16)	RELEASE HANDLE-CHROME	CHEVY GMC 81-87	(1)	\$5.95
34-3720		RELEASE HANDLE-BLACK	CHEVY GMC 81-87	(1)	\$3.95
30-2693	(17)	RADIO KNOB SET-CHROME	CHEVY GMC 81-87	(1)	\$34.95
38-5032	(18)	ASH TRAY SPRING-LH	CHEVY GMC 81-87	(1)	\$2.95
38-5033		ASH TRAY SPRING-RH	CHEVY GMC 81-87	(1)	\$2.95
38-5035	(19)	ASH TRAY DOOR BUMPER-OPEN	CHEVY GMC 81-87	(2)	\$4.95
38-5034	(20)	ASH TRAY DOOR BUMPER-CLOSED	CHEVY GMC 81-87	(2)	\$4.95
31-0548	(21)	SCREW-HOUSING	CHEVY GMC 81-87	(4)	\$.55
"Casco" lighter assembly can be used to replace a "Rochester" lighter assembly. All three components (lighter, housing and retainer) must be replaced.					
38-5014	(22)	LIGHTER "ROCHESTER"	CHEVY GMC 81-87	(1)	\$9.95
38-5012	(23)	LIGHTER "CASCO"	CHEVY GMC 81-87	(1)	\$9.95
38-5016	(24)	HOUSING & RETAINER "CASCO"	CHEVY GMC 81-87	(1)	\$9.95
38-8074	(25)	DASH MOLDING-BLACK/SILVER	W/O AC 81-87	(1)	\$59.95
38-8082	(26)	DASH MOLDING-BLACK/SILVER	W/AC 81-87	(1)	\$49.95
38-8075	(27)	DASH MOLDING-BRUSHED ALUM	W/O AC 81-87	(1)	\$79.95
38-8083	(28)	DASH MOLDING-BRUSHED ALUM	W/AC 81-87	(1)	\$69.95
30-0875	(29)	NUT-MOLDING	CHEVY GMC 81-87	(9)	\$.95
38-5218	(30)	GLOVE BOX DOOR	CHEVY GMC 81-87	(1)	\$69.95
38-5214	(31)	GLOVE BOX	W/AC		
38-5216		GLOVE BOX	W/O AC		
29-0332	(32)	SCREW-GLOVE BOX HINGE	CHEVY GMC 81-87	(4)	\$.75
31-0525	(33)	SCREW-DOOR TO BOX	CHEVY GMC 81-87	(4)	\$.45
38-5249	(34)	GLOVE BOX LOCK ASSY W/KEYS	CHEVY GMC 81-87	(1)	\$19.95
38-5230	(35)	LOCK CYLINDER ESCUTCHEON	CHEVY GMC 81-87	(1)	\$4.95
38-5251	(36)	SOCKET-ESCUTCHEON	CHEVY GMC 81-87	(1)	\$3.95
30-1830	(37)	RUBBER BUMPER-DOOR	CHEVY GMC 81-87	(2)	\$.45
30-0428	(38)	SCREW-STRIKER	CHEVY GMC 81-87	(2)	\$2.25

Dash Molding Emblems
See Page 49

Dimmer Switch Bezel



Black

Polished

Satin



30-1266

PART	DESCRIPTION	APPLICATION	REQD	PRICE
38-1536	BEZEL-DIMMER SWITCH	BLACK ALUMINUM	73-83 (1)	\$21.95
38-1537	BEZEL-DIMMER SWITCH	POLISHED ALUMINUM	73-83 (1)	\$17.95
38-1538	BEZEL-DIMMER SWITCH	SATIN ALUMINUM	73-83 (1)	\$17.95
30-1266	BEZEL-DIMMER SWITCH	BLACK PLASTIC	73-83 (1)	\$2.95

Dakota Digital RTX Gauge Clusters



PART	DESCRIPTION	APPLICATION	REQD	PRICE
37-8870	GAUGE CLUSTER-RTX	CHEVY GMC 73-75	(1)	\$1230.95

RTX Gauge Clusters are focused on retaining the stock look without sacrificing late-model features. Every effort has been made to incorporate OEM design elements regarding the layout, face styling and indicators. A casual glance may dismiss these as original equipment, but once you turn the key and the LED backlighting comes on in your favorite color scheme, all doubts will be removed. A hidden rocker switch provides quick access to all settings and functions.

The digital message center can be configured to display just about any piece of information needed. Over 30 user-selectable LED color options are available with 12 factory preset color themes. Fully lit color needles, back-lighted color faces and a full color message center are dimmable for driving at night. Each analog gauge sweep (except speedometer) contains a red LED indicator for quick indication of a warning condition. Gauge clusters can also be completely configured through Bluetooth with Dakota Digital's Android and Apple free mobile app.

Includes water temp, oil pressure, and speed sensors. Existing fuel sending unit can be used. Detailed installation instructions and operation manual included. Optional expansion accessories add functionality and allow additional gauge readings to be displayed.



PART	DESCRIPTION	APPLICATION	REQD	PRICE
37-8871	GAUGE CLUSTER-RTX	CHEVY GMC 76-78	(1)	\$1230.95



PART	DESCRIPTION	APPLICATION	REQD	PRICE
37-8872	GAUGE CLUSTER-RTX	CHEVY GMC 79-87	(1)	\$1230.95

Over 30 Different LED Color Options to Choose From

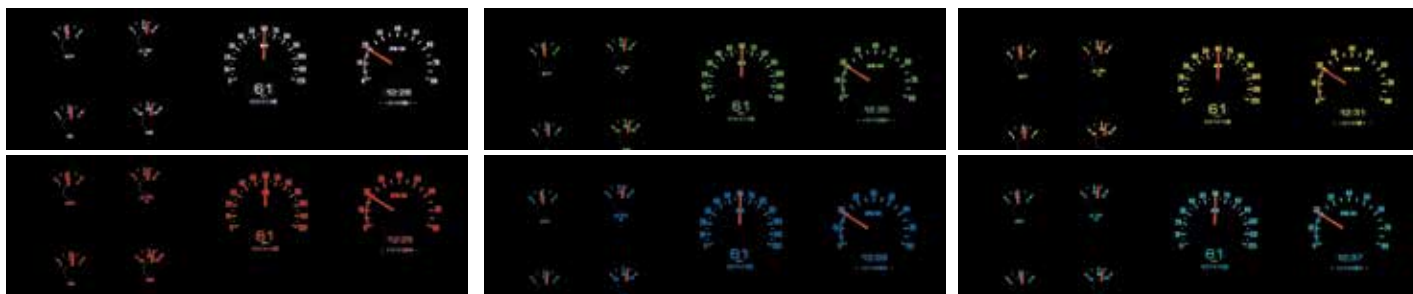

GPS Speed/Compass Sender



37-8891

Dakota Digital GPS Speed/Compass Sender is a simple connection to the gauge cluster that adds accurate speed information, compass heading, altimeter data, and automatic clock syncing, all with fully automatic calibration! No DIP switches, no guessing, no inaccuracies, period

PART	DESCRIPTION	REQD	PRICE
37-8891	GPS SPEED/COMPASS SENDER	(1)	\$189.95

Gear Position Sensor



37-8890

Dakota Digital Gear Position Sensor allows RTX and HDX gauge clusters to display the gear position in the message center on trucks with automatic transmissions. Features built-in outputs for reverse lights and neutral safety switch. Fits all transmissions with included mounting brackets. Easy setup and calibration.

PART	DESCRIPTION	APPLICATION	REQD	PRICE
37-8890	GEAR POSITION SENSOR W/AUTOMATIC TRANSMISSION		(1)	\$104.95

Dakota Digital HDX Gauge Clusters



HDX Gauge Clusters add a modern look to your classic truck with a choice of black or silver alloy gauge-face styling. The built-in, capacitive-touch buttons let you easily change calibration and personal settings. Each needle hub is black nickel plated spun-aluminum to match the face-mounted buttons.

The digital message center can be configured to display just about any piece of information needed. Over 30 user-selectable LED color options are available with 12 factory preset color themes. Fully lit color needles, back-lighted color faces and a full color message center are dimmable for driving at night. Each analog gauge sweep (except speedometer) contains a red LED indicator for quick indication of a warning condition. Gauge clusters can also be completely configured through Bluetooth with Dakota Digital's Android and Apple free mobile app.

Includes water temp, oil pressure, and speed sensors. Existing fuel sending unit can be used. Detailed installation instructions and operation manual included. Optional expansion accessories add functionality and allow additional gauge readings to be displayed.



PART 37-8873 DESCRIPTION GAUGE CLUSTER-HDX-BLACK

APPLICATION CHEVY GMC 73-87 REQD (1) PRICE \$1230.95



PART 37-8874 DESCRIPTION GAUGE CLUSTER-HDX-SILVER

APPLICATION CHEVY GMC 73-87 REQD (1) PRICE \$1230.95

Over 30 Different LED Color Options to Choose From



OBD-II/CAN Interface



37-8893

Dakota Digital OBD-II/CAN Interface allows you to plug directly into the engine diagnostic port (on equipped models), extracting engine and transmission data from the vehicle's computer. The interface will collect and output the following information to Dakota Digital RTX and HDX gauge clusters: vehicle speed, engine speed, engine temp, check engine indicator, intake air temp, transmission temp, ambient temp, gear position and oil pressure. Available data varies by models.

PART 37-8893 DESCRIPTION OBD-II/CAN INTERFACE

REQD (1) PRICE \$94.95

Electronic Fan Controller



37-8892 Fan Controller

37-8898 Relay

Dakota Digital Electronic Fan Controller has a fully programmable "fan on" and "fan off" temperature (selection range is 150°F - 250°F) to suit any setup. Works with a dedicated temperature sending unit or operates from a sending unit already installed. LED temperature display for simple programming. Key-off run time adjustable from 0-5 minutes. Compatible with single, dual or single two-speed fan applications. 70A relay included, a second relay will be required for dual fan or two speed fan operation, sold separately.

PART 37-8892 DESCRIPTION ELECTRONIC FAN CONTROLLER

APPLICATION 30 AMP REQD (1) PRICE \$128.95

37-8898 RELAY W/SOCKET

REQD (1) PRICE \$9.95

1973-89 Classic Instrument Gauge Clusters

Made in the USA

Gauge Cluster features a speedometer, tachometer and clock along with fuel, oil, temperature and volt gauges. The all-electric cluster is designed to reuse the factory dash bezel and gear indicator. Zeus Speedometer Technology (ZST) provides calibration at the touch of a button and ensures the smoothest pointer operation without requiring external control boxes. Cluster features bright LED illumination with built-in dimmer control. ZST accepts any speed signal such as a pulse generator, VSS, ECM, or GPS without the need for an additional interface.

Sending units for vehicle speed, water temperature and oil pressure are included. Gauge cluster has a programmable fuel gauge that works with original and aftermarket fuel sending units. Cluster does not have speed signal output used on trucks with TBI and factory ECU. Detailed installation instructions included.

7 Year Warranty



37-8825

PART	DESCRIPTION	APPLICATION	REQD	PRICE
	1973-87 STD Cab 1/2 Ton & 3/4 Ton 1973-89 Crew Cab 3/4 Ton			
37-8825	OE STYLE GAUGE CLUSTER-BLACK	CHEVY GMC 73-87	(1)	\$999.95



37-8826

PART	DESCRIPTION	APPLICATION	REQD	PRICE
37-8826	HOT ROD GAUGE CLUSTER-BLACK	CHEVY GMC 73-87	(1)	\$999.95



37-8827

PART	DESCRIPTION	APPLICATION	REQD	PRICE
37-8827	VELOCITY GAUGE CLUSTER-BLACK	CHEVY GMC 73-87	(1)	\$999.95

1973-89 New Vintage USA Gauge Clusters

Period-styled and themed gauges for your classic truck. New Vintage USA gauge clusters easily interface with original engines as well as high-tech late-model engines, ignition systems, PCMs and speed sensors including GPS.

High-tech mini-OLED displays give additional information with easy to read menus, set-up and programming features. Gauges have built-in performance timers, speed warnings and shift alert. Accepts additional auxiliary inputs without requiring separate modules. All parts are direct fit designs that fit the stock gauge mounting locations. The cluster harness will need to be spliced into the factory wiring. Made in Detroit, Michigan and backed by a 5-year warranty.

Each gauge cluster contains:

- Programmable speedometer (0-140mph) with trip meter and standard odometer.
- Tachometer (0-8,000 rpm), fuel, oil pressure, coolant temperature and voltmeter gauges.
- Programmable fuel gauge works with original and aftermarket fuel sending units.
- Sending units for oil pressure, coolant temperature and vehicle speed.
- Easy-to-follow, detailed installation instructions included.



38-8182

PART	DESCRIPTION	APPLICATION	REQD	PRICE
	1973-87 STD Cab 1/2 Ton & 3/4 Ton 1973-89 Crew Cab 3/4 Ton			
38-8182	GAUGE CLUSTER-BLACK	W/TACH CHEVY GMC 73-87	(1)	\$799.95



38-8181

PART	DESCRIPTION	APPLICATION	REQD	PRICE
38-8181	GAUGE CLUSTER-WHITE	W/TACH CHEVY GMC 73-87	(1)	\$799.95

GPS Speed Sending Unit



Make speedometer calibration a thing of the past, with the GPS Speedometer Sending Unit for your New Vintage USA Gauge Cluster. No longer will you have to recalibrate your speedometer after tire or differential gearing changes, as the GPS signal updates quickly and provides a precise reading for your speedometer to display. Can be mounted under your dash.

PART	DESCRIPTION	APPLICATION	REQD	PRICE
38-8188	GPS SPEEDOMETER SENDING UNIT	CHEVY GMC	(1)	\$129.95

1973-89 Gauges

Redesigned reproduction gauges match your original gauges down to the last detail. Each gauge has been revised to reflect the correct color, symbols and font of the factory design.

Speedometer



PART	ILL#	DESCRIPTION	APPLICATION	REQD	PRICE
1973-87 STD Cab 1/2 Ton & 3/4 Ton 1973-89 Crew Cab 3/4 Ton					
36-1860	(1)	SPEEDOMETER	CHEVY GMC 73-75	(1)	\$99.95
36-1861	(2)	SPEEDOMETER	CHEVY GMC 76-79	(1)	\$99.95
36-1862	(3)	SPEEDOMETER	CHEVY GMC 79-80	(1)	\$99.95
36-1953	(4)	SPEEDOMETER	CHEVY GMC 81-87	(1)	\$129.95
31-0575	(5)	SCREW-GAUGE	CHEVY GMC 73-87	(2)	\$.45

Temperature Gauge



PART	ILL#	DESCRIPTION	APPLICATION	REQD	PRICE
1973-87 STD Cab 1/2 Ton & 3/4 Ton 1973-89 Crew Cab 3/4 Ton					
36-1840	(1)	TEMPERATURE GAUGE	CHEVY GMC 73-75	(1)	\$39.95
36-1841	(2)	TEMPERATURE GAUGE	CHEVY GMC 76-79	(1)	\$39.95
36-1842	(3)	TEMPERATURE GAUGE	CHEVY GMC 79-87	(1)	\$39.95
31-0575	(4)	SCREW-GAUGE	CHEVY GMC 73-87	(2)	\$.45

1973-89 Key Cover Sets, Ignition and Door Key Blanks

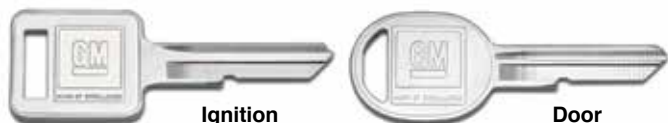

PART	DESCRIPTION	APPLICATION	REQD	PRICE
1973-87 STD Cab 1/2 Ton & 3/4 Ton 1973-89 Crew Cab 3/4 Ton				
30-0739	KEY BLANK-IGNITION	1973 1977 1981	(1)	\$1.99
30-0740	KEY BLANK-DOOR	1973 1977 1981	(1)	\$2.49
30-0741	KEY BLANK-IGNITION	1974 1978 1982	(1)	\$1.99
30-0742	KEY BLANK-DOOR	1974 1978 1982	(1)	\$2.49
30-0743	KEY BLANK-IGNITION	1975 1979 1983-1986	(1)	\$1.99
30-0744	KEY BLANK-DOOR	1975 1979 1983-1986	(1)	\$2.49
30-0745	KEY BLANK-IGNITION	1976 1980 1987-1989	(1)	\$1.99
30-0746	KEY BLANK-DOOR	1976 1980 1987-1989	(1)	\$2.49



These color-coded Key Cover Sets help you tell the difference between keys for different vehicles. They also add a stylish touch to your key chain. Each set includes one ignition key cover and one door key cover. Never fumble around to find the right key for the right vehicle again!

PART	DESCRIPTION	APPLICATION	REQD	PRICE
30-0747-BL	KEY COVER SET	BLACK CHEVY GMC 73-87	(AR)	\$2.95
30-0747-LL	KEY COVER SET	BLUE CHEVY GMC 73-87	(AR)	\$2.95
30-0747-GR	KEY COVER SET	GRAY CHEVY GMC 73-87	(AR)	\$2.95
30-0747-RD	KEY COVER SET	RED CHEVY GMC 73-87	(AR)	\$2.95

Ammeter/Voltmeter Gauge



PART	ILL#	DESCRIPTION	APPLICATION	REQD	PRICE
1973-87 STD Cab 1/2 Ton & 3/4 Ton 1973-89 Crew Cab 3/4 Ton					
36-1844	(1)	AMMETER GAUGE	CHEVY GMC 73-75	(1)	\$49.95
36-1846	(2)	VOLTMETER GAUGE	CHEVY GMC 76-79	(1)	\$49.95
36-1847	(3)	VOLTMETER GAUGE	CHEVY GMC 79-87	(1)	\$49.95
31-0575	(4)	SCREW-GAUGE	CHEVY GMC 73-87	(2)	\$.45

Oil Pressure Gauge



PART	ILL#	DESCRIPTION	APPLICATION	REQD	PRICE
1973-87 STD Cab 1/2 Ton & 3/4 Ton 1973-89 Crew Cab 3/4 Ton					
36-1848	(1)	OIL PRESSURE GAUGE	CHEVY GMC 73-77	(1)	\$49.95
36-1923	(2)	OIL PRESSURE TUBE KIT-49"	CHEVY GMC 73-77	(1)	\$17.95
36-1849	(3)	OIL PRESSURE GAUGE	CHEVY GMC 78-79	(1)	\$49.95
36-1850	(4)	OIL PRESSURE GAUGE	CHEVY GMC 79-87	(1)	\$49.95
31-0575	(5)	SCREW-GAUGE	CHEVY GMC 73-87	(2)	\$.45

Fuel Gauge



PART	ILL#	DESCRIPTION	APPLICATION	REQD	PRICE
1973-87 STD Cab 1/2 Ton & 3/4 Ton 1973-89 Crew Cab 3/4 Ton					
Fuel Gauge for Models without Tachometer					
36-1852	(1)	FUEL GAUGE	CHEVY GMC 73-75	(1)	\$49.95
36-1853	(2)	FUEL GAUGE	CHEVY GMC 76-79	(1)	\$49.95
36-1854	(3)	FUEL GAUGE	CHEVY GMC 76-79	(1)	\$49.95
36-1855	(4)	FUEL GAUGE	CHEVY GMC 79-87	(1)	\$49.95
36-1966	(5)	FUEL GAUGE	W/DIESEL CHEVY GMC 82-87	(1)	\$59.95
Fuel Gauge for Models with Tachometer					
36-1856	(6)	FUEL GAUGE	CHEVY GMC 73-79	(1)	\$49.95
36-1857	(7)	FUEL GAUGE	CHEVY GMC 75-79	(1)	\$49.95
36-1858	(8)	FUEL GAUGE	CHEVY GMC 79-87	(1)	\$49.95
31-0575	(9)	SCREW-GAUGE	CHEVY GMC 73-87	(2)	\$.45

Clock

PART	DESCRIPTION	APPLICATION	REQD	PRICE
1973-79 STD Cab 1/2 Ton & 3/4 Ton 1973-79 Crew Cab 3/4 Ton				
36-1983	CLOCK	CHEVY GMC 73-79	(1)	\$89.95

Ashtray Drink Holder Conveniently Replaces Ashtray



38-8202

Ashtray Drink Holder is finished in leather grain black vinyl with a sturdy high-density black plastic cup holder insert to securely hold beverages. Simply remove ashtray insert and slide in the drink holder. To return to a factory look, slide out the drink holder and replace it with the original ashtray. No modification necessary.

Classic dual drink holder holds most cans and cups from 12 oz. to 20 oz. Cups measure 2-3/4" diameter and 2-3/4" deep.

PART	DESCRIPTION	APPLICATION	REQD	PRICE
38-8202	DUAL DRINK HOLDER-BLACK	CHEVY GMC	(1)	\$39.95

Gauge Needle Paint



Gauge Needle Paint is a specially formulated fluorescent orange paint that comes in a 1 oz. bottle and includes an in-cap brush for easy application. No need to mask off any parts or worry about overspray.

PART	DESCRIPTION	PRICE
38-0761	GAUGE NEEDLE PAINT-ORANGE	\$9.95

LED Instrument Panel Bulbs ... Gives You Longer Bulb Life



White



Blue

Customize your original instruments with LED bulbs available in your choice of bright white, blue, green, amber or red. These dimmable low intensity bulbs feature low current draw and long life for years of enjoyable cruising.



Green



Amber



Red



36-0390



36-0190

PART	DESCRIPTION	PRICE
36-0390	LED BULB - WHITE	\$5.95
36-0391	LED BULB - BLUE	\$5.95
36-0392	LED BULB - GREEN	\$5.95
36-0393	LED BULB - AMBER	\$5.95
36-0394	LED BULB - RED	\$5.95
36-0190	BULB HOLDER	\$2.95

Truck Gauges ... A Functional New Look

2-1/16" Electric Short Sweep

Truck Gauges are available with an Ultra White Face with Chrome Bezel or Black Face with Black Bezel and include a white bulb, wired bulb socket, green and orange light filters, mounting bracket, mounting hardware and installation instructions.



- Oil Pressure Gauge reads 0-100 PSI and comes with 1/8" NPT electric sender and 1/4" NPT brass adaptor.
- Water Temperature Gauge reads 100-250°F and comes with 1/8" NPT electric sender, 3/8" and 1/2" NPT brass adaptors.
- Voltmeter Gauge reads 8-18 Volts.



37-8280



37-8281



37-8282



37-8284



37-8285



37-8286



White Gauge with Green Filter Installed



Black Gauge with Orange Filter Installed

PART	DESCRIPTION	WHITE	APPLICATION	PRICE
37-8280	OIL PRESSURE GAUGE	WHITE	0-100 PSI	\$27.95
37-8284	OIL PRESSURE GAUGE	BLACK	0-100 PSI	\$25.95
37-8281	WATER TEMPERATURE GAUGE	WHITE	100-250 DEGREES F	\$24.95
37-8285	WATER TEMPERATURE GAUGE	BLACK	100-250 DEGREES F	\$24.95
37-8282	VOLTMETER GAUGE	WHITE	8-18 VOLTS	\$14.95
37-8286	VOLTMETER GAUGE	BLACK	8-18 VOLTS	\$14.95

Gauge Panels



38-8274



38-8275



38-8276

These Steel Chrome and Black Gauge Panels make mounting your gauges quick and easy; includes attaching hardware. Gauges sold separately, see above.

PART	DESCRIPTION	PRICE
48-8653-C	CHROME 1 GAUGE PANEL	\$9.95
38-8274	CHROME 2 GAUGE PANEL	\$11.95
38-8275	CHROME 3 GAUGE PANEL	\$14.95
38-8276	BLACK 1 GAUGE PANEL	\$7.95
38-8277	BLACK 2 GAUGE PANEL	\$12.95
38-8278	BLACK 3 GAUGE PANEL	\$19.95



1978-87 Tachometer Conversion Kits

GM used three different fuel gauges in 1978-79 models. Determine which gauge you need by the photos shown.

Gauges Included with 36-1870



Gauges Included with 36-1871



Gauges Included with 36-1872



36-1873

Take the guesswork out of upgrading the instrumentation in your classic pickup with the Tachometer Conversion Kit. Each kit has been packed with every component required to convert your existing non-tachometer instrument cluster to a full tachometer package.

Each kit includes:

Tachometer Conversion Kits fit models equipped with factory gauges only.

- Tachometer
- Fuel gauge
- Tachometer wiring harness
- Tachometer mounting plate
- Mounting screws for tachometer mounting plate and fuel gauge
- Gauge cluster backing plate
- Printed circuit and retaining clips
- Instrument cluster lens and retainer
- Directional and high beam indicator lenses
- Spacers and detailed instructions

PART	DESCRIPTION	APPLICATION	REQD	PRICE
1978-87 STD Cab 1/2 Ton & 3/4 Ton				
1978-87 Crew Cab 3/4 Ton				
36-1870	TACH CONVERSION KIT	1ST DES CHEVY GMC 78-79	(1)	\$309.95
36-1871	TACH CONVERSION KIT	1ST DES CHEVY GMC 78-79	(1)	\$309.95
36-1872	TACH CONVERSION KIT	2ND DES CHEVY GMC 79-80	(1)	\$304.95
36-1873	TACH CONVERSION KIT "A"	CHEVY GMC 83-87	(1)	\$309.95

Note: "A" 1987 models with TBI will need to modify the tach feed wire connector.

1973-87 Tachometers-5000 RPM

Printed Circuits and Instrument Cluster Lenses - See Pages 98 & 100

PART	ILL#	DESCRIPTION	APPLICATION	REQD	PRICE
1973-87 STD Cab 1/2 Ton & 3/4 Ton					
5,000 rpm Tachometers					
36-1878	(1)	TACHOMETER W/O TELL TALE	V8 CHEVY GMC 73-75	(1)	\$129.95
36-1880	(2)	TACHOMETER W/TELL TALE	V8 CHEVY GMC 73-75	(1)	\$129.95
36-1881	(3)	TACHOMETER 1ST DESIGN	V8 CHEVY GMC 76-79	(1)	\$129.95
36-1882	(4)	TACHOMETER 2ND DESIGN	V8 CHEVY GMC 79-87	(1)	\$129.95
Components					
38-8069	(5)	BRACKET-TACHOMETER MOUNTING	CHEVY GMC 73-87	(1)	\$12.95
36-1884		WIRING HARNESS-TACHOMETER	W/POINTS 73-74	(1)	\$34.95
36-3104	(6)	WIRING HARNESS-TACHOMETER	W/HEI 75-86	(1)	\$36.95
31-0575	(7)	SCREW-TACHOMETER	CHEVY GMC 73-87	(2)	\$.45



1 w/o Tell Tale

2 w/Tell Tale

3 1st Design

4 2nd Design

New and improved 5,000 rpm tachometer features an updated circuit board for the ultimate in accuracy when monitoring your truck's engine speed. Wiring harness and mount bracket are available separately.



1973-87 Tachometers-7000 RPM

Printed Circuits and Instrument Cluster Lenses - See Pages 98 & 100

PART	ILL#	DESCRIPTION	APPLICATION	REQD	PRICE
1973-87 STD Cab 1/2 Ton & 3/4 Ton					
7,000 rpm Tachometers					
36-2038	(1)	TACHOMETER W/O TELL TALE	V8 CHEVY GMC 73-75	(1)	\$129.95
36-2040	(2)	TACHOMETER W/TELL TALE	V8 CHEVY GMC 73-75	(1)	\$129.95
36-2041	(3)	TACHOMETER 1ST DESIGN	V8 CHEVY GMC 76-79	(1)	\$129.95
36-2042	(4)	TACHOMETER 2ND DESIGN	V8 CHEVY GMC 79-87	(1)	\$129.95
Components					
38-8069	(5)	BRACKET-TACHOMETER MOUNTING	CHEVY GMC 73-87	(1)	\$12.95
36-1884		WIRING HARNESS-TACHOMETER	W/POINTS 73-74	(1)	\$34.95
36-3104	(6)	WIRING HARNESS-TACHOMETER	W/HEI 75-86	(1)	\$36.95
31-0575	(7)	SCREW-TACHOMETER	CHEVY GMC 73-87	(2)	\$.45



1 w/o Tell Tale

2 w/Tell Tale

3 1st Design

4 2nd Design

7,000 rpm tachometer features an updated circuit board to accurately monitor the speed of an LS engine or other modern day engines. Wiring harness and mounting bracket are available separately.



1973-89 Speedometer Cables and Speed Sensor

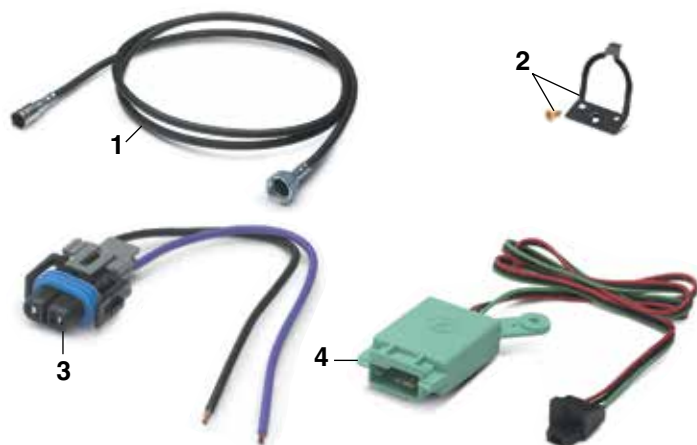

PART	ILL#	DESCRIPTION	APPLICATION	REQD	PRICE
1973-87 STD Cab 1/2 Ton & 3/4 Ton 1973-89 Crew Cab 3/4 Ton					
2WD Models with Manual Transmission					
29-1227	(1)	SPEEDO CABLE-UPPER	MT 2WD	73-74 (1)	\$14.95
36-2020		SPEEDO CABLE-LOWER	MT 2WD	73-74 (1)	\$13.95
29-1227		SPEEDO CABLE	W/4 SPD MT 2WD	73-74 (1)	\$14.95
36-2026		SPEEDO CABLE	"A"	MT 2WD 75-77 (1)	\$12.95
29-1227		SPEEDO CABLE-UPPER	"A"	MT 2WD 78-82 (1)	\$14.95
36-2034		SPEEDO CABLE-LOWER	"A"	MT 2WD 78-82 (1)	\$9.95
36-2031		SPEEDO CABLE-UPPER	"B"	MT 2WD 75-79 (1)	\$9.95
29-1227		SPEEDO CABLE-UPPER	"B"	MT 2WD 80-81 (1)	\$14.95
36-2031		SPEEDO CABLE-UPPER	"B"	MT 2WD 82 (1)	\$9.95
36-2021		SPEEDO CABLE-LOWER	"B"	MT 2WD 75-82 (1)	\$12.95
29-1227		SPEEDO CABLE-UPPER	MT 2WD	83-87 (1)	\$14.95
36-2034		SPEEDO CABLE-LOWER	MT 2WD	83-87 (1)	\$9.95
2WD Models with Automatic Transmission					
36-2026		SPEEDO CABLE	AT 2WD	73-74 (1)	\$12.95
36-2026		SPEEDO CABLE	"A"	AT 2WD 75-79 (1)	\$12.95
29-1227		SPEEDO CABLE	"A"	AT 2WD 80-82 (1)	\$14.95
36-2031		SPEEDO CABLE-UPPER	"B"	AT 2WD 75-82 (1)	\$9.95
36-2021		SPEEDO CABLE-LOWER	"B"	AT 2WD 75-82 (1)	\$12.95
29-1227		SPEEDO CABLE-UPPER	AT 2WD	83-87 (1)	\$14.95
36-2020		SPEEDO CABLE-LOWER	AT 2WD	83-87 (1)	\$13.95
4WD Models with Manual Transmission					
36-2024		SPEEDO CABLE	W/3 SPD MT 4WD	73-74 (1)	\$12.95
36-2026		SPEEDO CABLE	W/3 SPD MT 4WD	75-77 (1)	\$12.95
36-2021		SPEEDO CABLE	W/4 SPD MT 4WD	73-77 (1)	\$12.95
36-2030		SPEEDO CABLE	MT 4WD	78-81 (1)	\$19.95
36-2030		SPEEDO CABLE	"A"	MT 4WD 82 (1)	\$19.95
36-2031		SPEEDO CABLE-UPPER	"B"	MT 4WD 82 (1)	\$9.95
47-2022-C		SPEEDO CABLE-LOWER	"B"	MT 4WD 82 (1)	\$17.95
36-2030		SPEEDO CABLE	MT 4WD	83-87 (1)	\$19.95
4WD Models with Automatic Transmission					
36-2024		SPEEDO CABLE	AT 4WD	73-74 (1)	\$12.95
36-2026		SPEEDO CABLE	"A"	AT 4WD 75-78 (1)	\$12.95
36-2030		SPEEDO CABLE	"A"	AT 4WD 79-82 (1)	\$19.95
36-2031		SPEEDO CABLE-UPPER	"B"	AT 4WD 75-81 (1)	\$9.95
36-2030		SPEEDO CABLE-UPPER	"B"	AT 4WD 82 (1)	\$19.95
47-2022-C		SPEEDO CABLE-LOWER	"B"	AT 4WD 75-82 (1)	\$17.95
36-2030		SPEEDO CABLE	AT 4WD	83-87 (1)	\$19.95
Components					
38-8068	(2)	RETAINER-SPEEDO CABLE	CHEVY GMC	73-87 (1)	\$4.25
36-0594	(3)	CONNECTOR-SPEED SENSOR AT	CHEVY GMC	85-87 (1)	\$3.95
29-8551	(4)	SPEED SENSOR-SPEEDOMETER	CHEVY GMC	85-88 (1)	\$59.95

Note: "A" Models without cruise control.
"B" Models with cruise control.

1973-89 Accelerator Controls

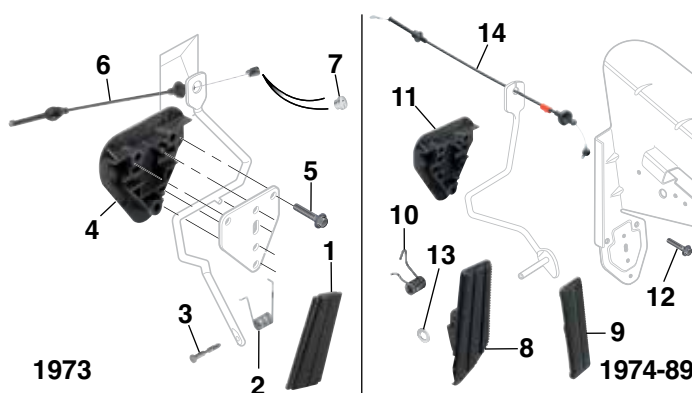

PART	ILL#	DESCRIPTION	APPLICATION	REQD	PRICE
1973-87 STD Cab 1/2 Ton & 3/4 Ton 1973-89 Crew Cab 3/4 Ton					
30-2221	(1)	ACCELERATOR PEDAL PAD	CHEVY GMC	73 (1)	\$21.95
30-3194	(2)	PEDAL RETURN SPRING	CHEVY GMC	73 (1)	\$2.95
30-3184	(3)	PEDAL RETURN SPRING PIN	CHEVY GMC	73 (1)	\$1.95
30-3070	(4)	ROD SUPPORT	CHEVY GMC	73 (1)	\$10.95
30-0366	(5)	BOLT-ROD SUPPORT	CHEVY GMC	73 (3)	\$4.95
32-4530	(6)	ACCELERATOR CABLE	250 CHEVY GMC	73 (1)	\$19.95
32-4530		ACCELERATOR CABLE	292 CHEVY GMC	73 (1)	\$19.95
32-4530		ACCELERATOR CABLE	350 CHEVY GMC	73 (1)	\$19.95
30-2735	(7)	RETAINER-CABLE	CHEVY GMC	73-74 (1)	\$2.95
30-2223	(8)	ACCELERATOR PEDAL PAD	CHEVY GMC	74-75 (1)	\$8.95
30-2222	(9)	ACCELERATOR PEDAL PAD	1ST CHEVY GMC	76 (1)	\$4.95
30-2223	(8)	ACCELERATOR PEDAL PAD	2ND CHEVY GMC	76-87 (1)	\$8.95
30-3195	(10)	PEDAL RETURN SPRING	CHEVY GMC	74-87 (1)	\$3.95
30-3070	(11)	ROD SUPPORT	CHEVY GMC	74-87 (1)	\$10.95
30-0366	(12)	BOLT-REINFORCE/SUPPORT	CHEVY GMC	74-87 (3)	\$4.95
30-0951	(13)	PUSH NUT	CHEVY GMC	74-87 (1)	\$4.45
32-4532	(14)	ACCELERATOR CABLE	"A" 250 2WD	75-76 (1)	\$15.95
32-4532		ACCELERATOR CABLE	250 2WD	75 (1)	\$15.95
32-4532		ACCELERATOR CABLE	250 CHEVY GMC	77-78 (1)	\$15.95
32-4536		ACCELERATOR CABLE	250 CHEVY GMC	79-84 (1)	\$18.95
32-4538		ACCELERATOR CABLE	262 CHEVY GMC	85-86 (1)	\$20.95
32-4539		ACCELERATOR CABLE	262 CHEVY GMC	87 (1)	\$19.95
32-4533		ACCELERATOR CABLE	292 CHEVY GMC	77-87 (1)	\$16.95
32-4534		ACCELERATOR CABLE	305 CHEVY GMC	77-81 (1)	\$31.95
32-4535		ACCELERATOR CABLE	305 CHEVY GMC	82 (1)	\$16.95
32-4537		ACCELERATOR CABLE	305 CHEVY GMC	83-86 (1)	\$19.95
32-4539		ACCELERATOR CABLE	305 CHEVY GMC	87 (1)	\$19.95
32-4531		ACCELERATOR CABLE	"B" 350 CHEVY GMC	74 (1)	\$19.95
32-4534		ACCELERATOR CABLE	350 CHEVY GMC	75-77 (1)	\$31.95
32-4535		ACCELERATOR CABLE	350 CHEVY GMC	78-82 (1)	\$16.95
32-4537		ACCELERATOR CABLE	350 CHEVY GMC	83-86 (1)	\$19.95
32-4539		ACCELERATOR CABLE	350 CHEVY GMC	87 (1)	\$19.95
32-4534		ACCELERATOR CABLE	400 4WD	75-77 (1)	\$31.95
32-4535		ACCELERATOR CABLE	400 4WD	78-80 (1)	\$16.95
32-4532		ACCELERATOR CABLE	454 2WD	75-77 (1)	\$15.95
32-4535		ACCELERATOR CABLE	454 2WD	78-82 (1)	\$16.95
32-4537		ACCELERATOR CABLE	454 2WD	83-86 (1)	\$19.95
32-4539		ACCELERATOR CABLE	454 2WD	87 (1)	\$19.95
32-4528		ACCELERATOR CABLE	6.2 DSL CHEVY GMC	82-87 (1)	\$22.95

Note: "A" Models using unleaded gasoline.
"B" Models with 4-barrel carburetor.



Orders - Catalog Requests - Status
(800) 562-8782

Customer Service
(800) 222-5664

1974-89 Temperature Control Assemblies



PART	DESCRIPTION	APPLICATION	REQD	PRICE
1974-87 STD Cab 1/2 Ton & 3/4 Ton				
1974-89 Crew Cab 3/4 Ton				
Models without Air Conditioning				
32-0635	TEMPERATURE CONTROL ASSEMBLY "A"	CHEVY GMC 74-80	(1)	\$79.95
32-0636	TEMPERATURE CONTROL ASSEMBLY "B"	CHEVY GMC 74-82	(1)	\$79.95
32-0638	TEMPERATURE CONTROL ASSEMBLY	CHEVY GMC 83-87	(1)	\$79.95
Models with Air Conditioning				
32-0645	TEMPERATURE CONTROL ASSEMBLY	CHEVY GMC 74-75	(1)	\$79.95
32-0646	TEMPERATURE CONTROL ASSEMBLY "C"	CHEVY GMC 76-77	(1)	\$79.95
32-0647	TEMPERATURE CONTROL ASSEMBLY "D"	CHEVY GMC 77-82	(1)	\$79.95
32-0648	TEMPERATURE CONTROL ASSEMBLY	CHEVY GMC 83-87	(1)	\$79.95

Note: "A" With 3-speed fan switch.
 "B" With 4-speed fan switch.
 "C" Blower speed is high when in Max A/C position.
 "D" Blower speed is variable when in Max A/C position.



Heater & A/C Components - See Pages 180 - 182

1973-89 Air Vent Outlets

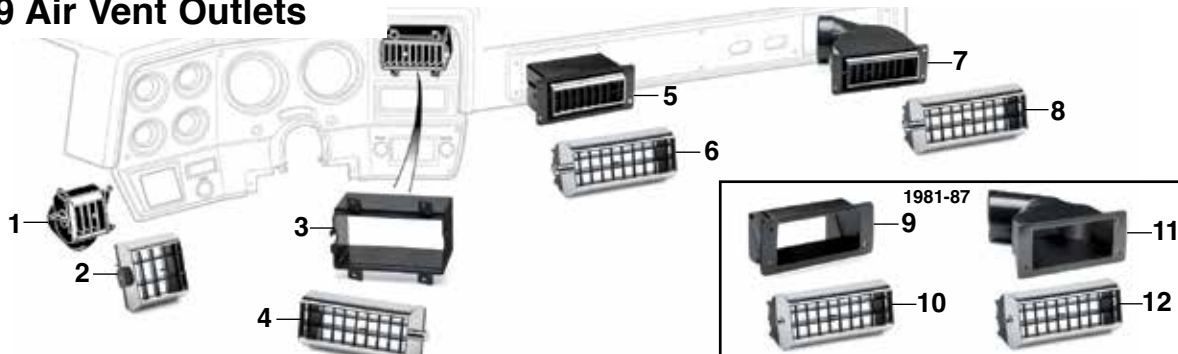





PART	ILL#	DESCRIPTION	APPLICATION	REQD	PRICE	PART	ILL#	DESCRIPTION	APPLICATION	REQD	PRICE
1973-87 STD Cab 1/2 Ton & 3/4 Ton						1973-87 STD Cab 1/2 Ton & 3/4 Ton					
1973-89 Crew Cab 3/4 Ton						1973-89 Crew Cab 3/4 Ton					
38-5250	(1)	VENT ASSEMBLY-LH	CHEVY GMC 73-87	(1)	\$24.95	38-5260	(7)	VENT ASSEMBLY-RH	CHEVY GMC 73-80	(1)	\$24.95
38-5266	(2)	VENT OUTLET-LH	CHEVY GMC 73-87	(1)	\$19.95	38-5264	(8)	VENT OUTLET-RH	CHEVY GMC 73-80	(1)	\$19.95
38-5254	(3)	ADAPTOR-CENTER-LH	CHEVY GMC 73-87	(1)	\$16.95	38-5259	(9)	ADAPTOR-CENTER-RH	CHEVY GMC 81-87	(1)	\$9.95
38-5264	(4)	VENT OUTLET-CENTER-LH	CHEVY GMC 73-87	(1)	\$19.95	38-5262	(10)	VENT OUTLET-CENTER-RH	CHEVY GMC 81-87	(1)	\$19.95
38-5258	(5)	VENT ASSEMBLY-CENTER-RH	CHEVY GMC 73-80	(1)	\$24.95	38-5261	(11)	ADAPTOR-RH	CHEVY GMC 81-87	(1)	\$16.95
38-5264	(6)	VENT OUTLET-CENTER-RH	CHEVY GMC 73-80	(1)	\$19.95	38-5262	(12)	VENT OUTLET-RH	CHEVY GMC 81-87	(1)	\$19.95

1973-89 Molded Plastic Dash Covers

Made from molded heat resistant black plastic that expands and contracts with the temperature changes for durability. Painted in colors as shown with an ultraviolet inhibitor to prevent damage by the sun. They are designed to install quickly over your existing dash without the use of special tools. Adhesive is included.



PART	DESCRIPTION	APPLICATION	REQD	PRICE									
1973-80 STD Cab 1/2 Ton & 3/4 Ton					Black					Blue	Gray	Red	Saddle
1973-80 Crew Cab 3/4 Ton					PART	DESCRIPTION	APPLICATION	REQD	PRICE				
38-2608-BL	DASH COVER	BLACK	CHEVY GMC 73-80	(1)	\$109.95*	1981-87 STD Cab 1/2 Ton & 3/4 Ton							
38-2608-LL	DASH COVER	BLUE	CHEVY GMC 73-80	(1)	\$109.95*	1981-89 Crew Cab 3/4 Ton							
38-2608-GR	DASH COVER	GRAY	CHEVY GMC 73-80	(1)	\$109.95*	38-2610-BL	DASH COVER	BLACK	CHEVY GMC 81-87	(1)	\$109.95*		
38-2608-RD	DASH COVER	RED	CHEVY GMC 73-80	(1)	\$109.95*	38-2610-LL	DASH COVER	BLUE	CHEVY GMC 81-87	(1)	\$109.95*		
38-2608-SD	DASH COVER	SADDLE	CHEVY GMC 73-80	(1)	\$109.95*	38-2610-GR	DASH COVER	GRAY	CHEVY GMC 81-87	(1)	\$109.95*		
After the sell price means Oversize Part Charge. Your order will incur a charge of \$20.00 for each oversized part. Due to packing and/or transportation requirements, please allow additional time for delivery. Oversized Parts are not available for air delivery.					38-2610-RD	DASH COVER	RED	CHEVY GMC 81-87	(1)	\$109.95			
					38-2610-SD	DASH COVER	SADDLE	CHEVY GMC 81-87	(1)	\$109.95*			

*After the sell price means Oversize Part Charge. Your order will incur a charge of \$20.00 for each oversized part. Due to packing and/or transportation requirements, please allow additional time for delivery. Oversized Parts are not available for air delivery.

1975-89 Radio Speaker Components

ColorBond
See Page 114

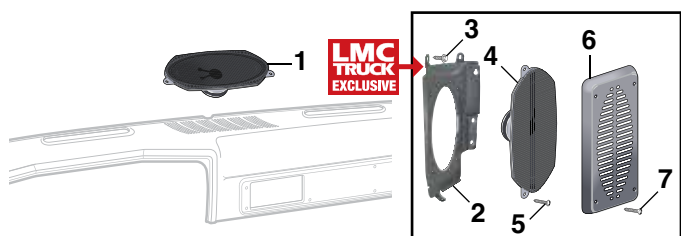

PART	ILL#	DESCRIPTION	APPLICATION	REQD	PRICE
1975-87 STD Cab 1/2 Ton & 3/4 Ton					
1975-89 Crew Cab 3/4 Ton					
38-8250	(1)	DASH RADIO SPEAKER	"A" CHEVY GMC 79-87	(1)	\$54.95
38-8258	(2)	REAR SPEAKER BRACKET-LH	CHEVY GMC 75-87	(1)	\$16.95
38-8259	(2)	REAR SPEAKER BRACKET-RH	CHEVY GMC 75-87	(1)	\$16.95
30-0454	(3)	SCREW-BRACKET TO CAB	CHEVY GMC 75-87	(6)	\$.29
38-8250	(4)	REAR RADIO SPEAKER	CHEVY GMC 75-87	(2)	\$54.95
30-0572	(5)	SCREW-SPEAKER TO BRKT	CHEVY GMC 75-87	(4)	\$.45
38-8256	(6)	REAR SPEAKER GRILLE-BLACK	CHEVY GMC 75-87	(2)	\$4.95
31-0511	(7)	SCREW-GRILLE TO BRACKET	CHEVY GMC 75-87	(8)	\$.25

Note: "A" For models NOT originally equipped with stereo.

Cabs are predrilled from the factory for mounting rear speakers.

Dual Voice Coil Speaker

1 Year Warranty



38-8565
\$59.95

Dual Voice Coil Speaker looks like original design but features today's cutting edge technology. It provides the best possible sound from the original speaker location and is pre-wired to plug into the radio instantly. It connects both channels of the stereo to one speaker and has 70% more cone area than dual cone speakers, allowing better sound quality especially in lower bass frequencies. Features large cobalt ferrite magnets and foam surrounds and can handle 80 watts of power.

Replacement Dash Speakers



1 Year Warranty

38-8519 Chevy GMC 85-87
38-8519 Crew Cab 88-89
\$44.95

These high-quality Replacement Speakers are designed to replace factory stereo speakers. They feature a high-quality textured paper cone for better sound imaging, a dense foam surround resistant to drying and cracking and a high frequency response and can handle 60 watts of power. They also utilize large cobalt ferrite magnets with galvanized steel mounting brackets. *For use on models originally equipped with factory stereo.*

Dual Front Speakers

1 Year Warranty



38-8517
Chevy GMC
\$44.95

Dual Front Speaker Assembly installs in original single speaker location and is pre-wired to plug instantly to the radio, providing quality stereo sound to your truck. It features large cobalt ferrite magnets, foam surrounds and a high frequency response that can handle 80 watts of power. Base plate is made of duron with coaxial speakers riveted in place and is cloth covered. *For use on models not originally equipped with stereo.*

Full Range Speaker Set



1 Year
Warranty

38-8599
\$199.95

Full Range Speaker Set is the perfect upgrade to add more thump behind the seat. Speaker enclosure is wedge shaped, made from MDF and protected by durable carpet. Enclosures are a mirror image of each other with each box containing one 8" woofer with port and a soft dome tweeter for 175 watts power handling, 60-22,000 Hz frequency response and 4 ohms impedance. Acoustic batting is used to increase sound quality and performance. Chrome spring loaded terminals for easy wire installation. Dimensions: 16-1/4" wide, 13-1/2" high, 7-1/2" deep at bottom, 3-3/4" deep at top.

8" Powered Subwoofer



38-8527
\$199.95

This 8-inch powered subwoofer is housed in a rigid die-cast aluminum chassis for better heat dissipation and powered by a built-in 100-watt amplifier with 200 watts max output. Has frequency response of 35-100Hz and total harmonic distortion of 0.08%.

Features include a fully adjustable crossover network between 50-100Hz, independent gain (volume) and 0 or 180-degree phase control. Subwoofer can be connected to radio with low level input RCA connectors or wired directly to radio through the high level input using supplied wiring harness. Includes mounting brackets, wiring harness and wired remote bass control. Compact 9" x 2.75" x 13.75" size weighing 9 lbs.

RetroSound Radios ... Original Looks with Modern Features

Each RetroSound Radio looks like the original radio – down to the authentic push-button styling – but is packed with all the features of a modern stereo. Featuring a patented InfiniMount adjustable shaft system, this radio is made to fit virtually any dash opening.



How-To Video Available
Featuring TV Personality
Kevin Tetz
Visit lmctruck.com/product-videos



38-8502



38-8582



38-8593



38-8594

Custom Mounting Kits

Custom mounting kits include retro styled knobs and chrome or black bezel.

PART	DESCRIPTION	APPLICATION	REQD	PRICE
1973-87 STD Cab 1/2 Ton & 3/4 Ton				
38-8582	MOUNTING KIT-CHROME BEZEL, CHROME KNOBS	73-87	(1)	\$44.95
38-8593	MOUNTING KIT-CHROME BEZEL, BLACK KNOBS	73-77	(1)	\$44.95
38-8594	MOUNTING KIT BLACK BEZEL, BLACK KNOBS	73-77	(1)	\$44.95

Screen Protectors

Optional licensed screen protectors to give the radio a vintage look. Non-adhesive installation makes it easy to put on and take off. Comes in a pack of 3.

PART	DESCRIPTION	APPLICATION	REQD	PRICE
38-8472	SCREEN PROTECTOR-3 PACK	CHEVROLET	73-87 (1)	\$24.95
38-8473	SCREEN PROTECTOR-3 PACK	SOLID BOWTIE	73-87 (1)	\$24.95
38-8474	SCREEN PROTECTOR-3 PACK	OUTLINED BOWTIE	73-87 (1)	\$24.95
38-8475	SCREEN PROTECTOR-3 PACK	GM	73-87 (1)	\$24.95

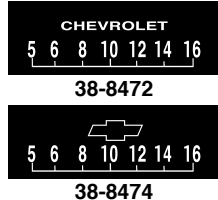

38-8472



38-8473



38-8475

Laguna Radio

Features white illumination; single rear mounted auxiliary port; high power 18 watts x 4-channels RMS amplifier; and 30 AM/FM pre-sets. Available in chrome with chrome push buttons. Compact 3-1/2" x 5-1/2" x 1-1/2" installation size.

RetroSound Radios require mounting kits, sold separately.



38-8493

PART	DESCRIPTION	APPLICATION	REQD	PRICE
1973-87 STD Cab 1/2 Ton & 3/4 Ton				
38-8493	STEREO-LAGUNA-CHROME FACE	CHEVY GMC 73-87	(1)	\$169.95

Long Beach Radio

Features built-in Bluetooth technology to stream music or phone calls wirelessly; subwoofer output with variable crossover; high-quality RDS AM/FM tuner; 32,000 color illumination; dual rear-mounted USB and auxiliary ports; high power 25 watts x 4-channels RMS amplifier; front and rear RCA pre-outs; and 30 AM/FM pre-sets. Long Beach radio is Sirius-XM ready (A Sirius-XM connect tuner and subscription are required. For more information, visit www.siriusxm.com). Available in chrome with chrome push buttons or black with black push buttons. 3-1/2" x 5-1/2" x 1-1/2" installation size.



38-8503

PART	DESCRIPTION	APPLICATION	REQD	PRICE
38-8502	STEREO-LONG BEACH-CHROME FACE	CHEVY GMC 73-87	(1)	\$389.95
38-8503	STEREO-LONG BEACH-BLACK FACE	CHEVY GMC 73-87	(1)	\$389.95

1981-87 A-pillar Trim Set with Built-in Tweeters

A-pillar Trim Set with high-frequency speakers offer improved sound clarity. The 1" diameter integrated tweeters are rated at 25 watts RMS and can be rotated to fine-tune the stereo imaging.

PART	DESCRIPTION	APPLICATION	REQD	PRICE
38-8518	A-PILLAR TRIM SET W/TWEETERS "A"	CHEVY GMC 81-87	(1)	\$129.95
38-8528	REPLACEMENT TWEETER	CHEVY GMC 81-87	(1)	\$15.95

Note: "A" A-pillar moldings were original for 1981-87 models and can be used on 1973-80 models with slight modification.

A-pillar trim fits exactly as original trim. Each speaker has an inline filter on the wire leads that must be used to block out low and mid-range frequencies. Available in black and can be painted to match the color of your interior.



38-8518

USB/Auxiliary Input Extension Cable

USB/Auxiliary Input Extension Cable gives you a convenient location to plug in external sources. Cable is 54" long and features USB and 3.5mm auxiliary connections. Black version includes under-dash housing.



38-8548

38-8547

PART	DESCRIPTION	APPLICATION	REQD	PRICE
38-8547	USB/AUX EXTENSION CABLE-BLACK		(1)	\$29.95
38-8548	USB/AUX EXTENSION CABLE-CHROME		(1)	\$29.95

1973-87 Kick Panel Set with Speakers

Molded Kick Panels with speakers sound great and enhance the appearance of your truck's interior. They feature 6.5" coaxial speakers with 80 watts peak power capacity and a frequency response of 80-18KHZ. Kick Panels can be painted to match the color of your interior, see page 114 for ColorBond.



38-8508

PART	DESCRIPTION	APPLICATION	REQD	PRICE
1973-87 STD Cab 1/2 Ton & 3/4 Ton				
38-8508	KICK PANEL SET W/SPEAKERS "A"	CHEVY GMC 73-87	(1)	\$129.95

Note: "A" Hood release cable requires relocation for 1977-87 models.

1973-89 Clear Dome Light Lens ... For a Brighter Light and a Cleaner Look



**LMC
TRUCK
EXCLUSIVE**

For More Information
on 1st and 2nd Series
Dome Light Design
See Page 198

Kit includes clear dome
light lens, chrome
housing and LED bulb.

36-4630



36-4637



36-4209

Made to original equipment specifications, this clear-diffused dome light lens replaces your original opaque dome light lens. Fits original dome light housing; no modification required for installation.

Combine a chrome dome light housing with an LED dome light bulb for a dramatic change to the interior lighting at night.

For More Information on LED Bulbs
See Page 206

PART	DESCRIPTION	APPLICATION	REQD	PRICE	PART	DESCRIPTION	APPLICATION	REQD	PRICE
1973-87 STD Cab 1/2 Ton & 3/4 Ton 1973-89 Crew Cab 3/4 Ton					1973-87 STD Cab 1/2 Ton & 3/4 Ton 1973-89 Crew Cab 3/4 Ton				
36-4630	DOME LIGHT KIT	1ST STD CAB	73-84 (1)	\$24.95	36-4631	DOME LIGHT KIT	2ND STD CAB	84-87 (1)	\$24.95
36-4207	DOME LIGHT LENS CLEAR	1ST STD CAB	73-84 (1)	\$6.95	36-4209	DOME LIGHT LENS CLEAR	2ND STD CAB	84-87 (1)	\$6.95
36-4646	DOME LIGHT HOUSING CHROME	1ST STD CAB	73-84 (1)	\$19.95	36-4637	DOME LIGHT HOUSING CHROME	2ND STD CAB	84-87 (1)	\$19.95
36-0208	LED BULB WHITE	1ST STD CAB	73-84 (1)	\$10.95	36-0205	LED BULB WHITE	2ND STD CAB	84-87 (1)	\$5.95
36-4632	DOME LIGHT KIT	CREW CAB	73-89 (1)	\$24.95	36-4632	DOME LIGHT KIT	CREW CAB	73-89 (1)	\$24.95
36-4207	DOME LIGHT LENS CLEAR	CREW CAB	73-89 (1)	\$6.95	36-4207	DOME LIGHT LENS CLEAR	CREW CAB	73-89 (1)	\$6.95
36-4647	DOME LIGHT HOUSING CHROME	CREW CAB	73-89 (1)	\$19.95	36-4647	DOME LIGHT HOUSING CHROME	CREW CAB	73-89 (1)	\$19.95
36-0205	LED BULB WHITE	CREW CAB	73-89 (1)	\$5.95	36-0205	LED BULB WHITE	CREW CAB	73-89 (1)	\$5.95

1973-89 Billet Accessories for Your Truck



38-1578



38-1579



38-1609



38-1573



38-2091



38-2092



38-1594



38-1596



38-1583



38-1587



38-1575



38-1588

Billet aluminum parts are manufactured from the highest quality T-6 aircraft aluminum, resulting in strong and durable products that require little or no maintenance.

PART	DESCRIPTION	APPLICATION	REQD	PRICE	PART	DESCRIPTION	APPLICATION	REQD	PRICE
38-1577	DOOR LOCK KNOB SET-SMOOTH	MACHINED	73-87 (1)	\$10.95	38-1594	PARKING BRAKE HANDLE	MACHINED	73-87 (1)	\$14.95
38-1578	DOOR LOCK KNOB SET-SMOOTH	POLISHED	73-87 (1)	\$16.95	38-1595	PARKING BRAKE HANDLE	POLISHED	73-87 (1)	\$19.95
38-1609	DOOR LOCK KNOB SET-SMOOTH	BLACK	73-87 (1)	\$10.95	38-1596	PARKING BRAKE HANDLE	BLACK MACHINED	73-87 (1)	\$23.95
38-1579	DOOR LOCK KNOB SET-STEPPED	MACHINED	73-87 (1)	\$10.95	38-1583	SHIFT LEVER KNOB-FLAT TOP	MACHINED	73-87 (1)	\$16.95
38-1580	DOOR LOCK KNOB SET-STEPPED	POLISHED	73-87 (1)	\$16.95	38-1575	SHIFT LEVER KNOB-FLAT TOP	BLACK MACHINED	73-87 (1)	\$24.95
38-1613	DOOR LOCK KNOB SET-STEPPED	BLACK	73-87 (1)	\$10.95	38-1584	SHIFT LEVER KNOB-FLAT TOP	POLISHED	73-87 (1)	\$21.95
38-1573	DOOR LOCK KNOB SET-ROUND	BLACK MACHINED	73-87 (1)	\$21.95	38-1587	WIPER POST COVER SET-FLAT TOP	MACHINED	73-87 (1)	\$29.95
38-2091	DOOR PULL STRAP COVER	BLACK	81-87 (4)	\$23.95	38-1588	WIPER POST COVER SET-BULLET	MACHINED	73-87 (1)	\$24.95
38-2092	DOOR PULL STRAP COVER	POLISHED	81-87 (4)	\$23.95	38-1589	WIPER POST COVER SET-BULLET	POLISHED	73-87 (1)	\$29.95

1973-89 Billet Aluminum Steering Column Shifter



38-1952



38-1961

PART	DESCRIPTION	PRICE
38-1952	SHIFTER-POLISHED	\$29.95
38-1961	SHIFTER-BLACK MACHINED	\$89.95

1973-89 Billet Aluminum Steering Column Kit

Three-piece kit includes turn signal lever, tilt wheel lever and emergency flasher knob.



38-1950



38-1994

PART	DESCRIPTION	PRICE
38-1950	COLUMN KIT-POLISHED	\$19.95
38-1994	COLUMN KIT-BLACK MACHINED	\$59.95

1973-89 Pedal Pads

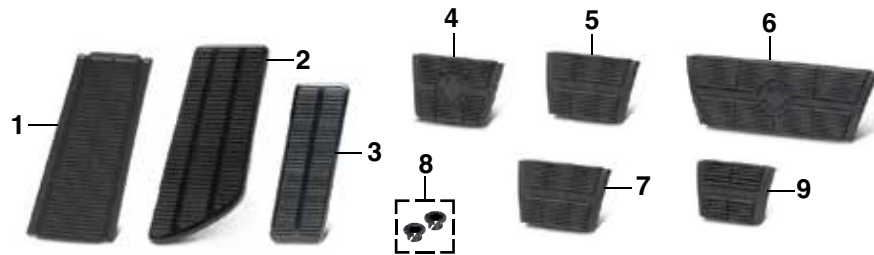

PART	ILL#	DESCRIPTION	APPLICATION	REQD	PRICE	PART	ILL#	DESCRIPTION	APPLICATION	REQD	PRICE
1973-87 STD Cab 1/2 Ton & 3/4 Ton						1973-87 STD Cab 1/2 Ton & 3/4 Ton					
1973-89 Crew Cab 3/4 Ton						1973-89 Crew Cab 3/4 Ton					
30-2221	(1)	ACCELERATOR PEDAL PAD	CHEVY GMC 73	(1)	\$21.95	30-2235	(5)	BRAKE PEDAL PAD	MANUAL	CHEVY GMC 85-87	(1) \$4.95
30-2223	(2)	ACCELERATOR PEDAL PAD	CHEVY GMC 74-75	(1)	\$8.95	30-2234	(6)	BRAKE PEDAL PAD	AUTO	CHEVY GMC 73-74	(1) \$5.95
30-2222	(3)	ACCELERATOR PEDAL PAD	1ST CHEVY GMC 76	(1)	\$4.95	30-2229		BRAKE PEDAL PAD	AUTO	CHEVY GMC 75-87	(1) \$6.95
30-2223	(2)	ACCELERATOR PEDAL PAD	2ND CHEVY GMC 76-87	(1)	\$8.95	30-2235	(7)	CLUTCH PEDAL PAD		CHEVY GMC 73-87	(1) \$4.95
30-2225	(4)	BRAKE PEDAL PAD	MANUAL CHEVY GMC 73-84	(1)	\$5.95	32-6157	(8)	BUSHING SET-BRAKE/CLUTCH		CHEVY GMC 73-87	(AR) \$4.95
						30-2227	(9)	PARKING BRAKE PEDAL PAD		CHEVY GMC 73	(1) \$4.95
						30-2228		PARKING BRAKE PEDAL PAD		CHEVY GMC 74-87	(1) \$3.95

1973-89 Pedal Pad Kits

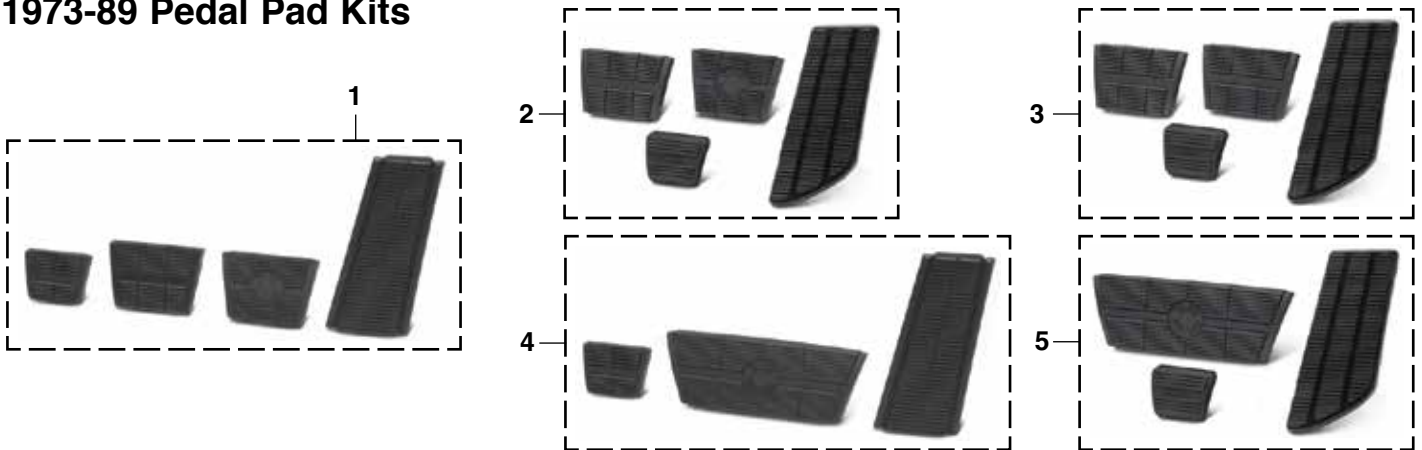

PART	ILL#	DESCRIPTION	APPLICATION	REQD	PRICE	PART	ILL#	DESCRIPTION	APPLICATION	REQD	PRICE
1973-87 STD Cab 1/2 Ton & 3/4 Ton						1973-87 STD Cab 1/2 Ton & 3/4 Ton					
1973-89 Crew Cab 3/4 Ton						1973-89 Crew Cab 3/4 Ton					
30-2261	(1)	PEDAL KIT-4PC	MANUAL CHEVY GMC 73	(1)	\$29.95	30-2260	(4)	PEDAL KIT-3PC	AUTO	CHEVY GMC 73	(1) \$24.95
30-2262	(2)	PEDAL KIT-4PC	MANUAL "A" CHEVY GMC 74-84	(1)	\$16.95	30-2265	(5)	PEDAL KIT-3PC	AUTO	CHEVY GMC 74	(1) \$14.95
30-2263	(3)	PEDAL KIT-4PC	MANUAL CHEVY GMC 85-87	(1)	\$16.95	30-2264		PEDAL KIT-3PC	AUTO "A"	CHEVY GMC 75-87	(1) \$14.95

Note: "A" Pedal kit includes 1976-87 2nd design accelerator pedal pad.

1973-89 Firewall Insulation Pad



Firewall Insulation Pad is backed with a thick insulation. Plastic retainers are included.

PART	DESCRIPTION	APPLICATION	REQD	PRICE
1973-87 STD Cab 1/2 Ton & 3/4 Ton				
1973-89 Crew Cab 3/4 Ton				
38-2824	FIREWALL PAD	W/ 7 RETAINERS	CHEVY GMC 73-79	(1) \$49.95
38-2826	FIREWALL PAD	W/ 7 RETAINERS	CHEVY GMC 80-87	(1) \$99.95
30-1295	RETAINER-PLASTIC		CHEVY GMC 73-87	(AR) \$.95
30-1296	RETAINER-RUBBER		CHEVY GMC 73-87	(AR) \$1.45

1975-89 Billet Aluminum Pedal Kits



Billet Pedal Kits are machined from a solid piece of billet aluminum and feature a brushed non-glare satin finish ensuring a high-quality, custom-looking billet piece tailored specifically for your truck. Hardware included.

Fits models with Automatic Transmission only.

PART	DESCRIPTION	APPLICATION	REQD	PRICE
1975-87 STD Cab 1/2 Ton & 3/4 Ton				
1975-89 Crew Cab 3/4 Ton				
38-1116	BILLET PEDAL KIT	4 PIECE	CHEVY GMC 75-83	(1) \$89.95
38-1115	BILLET PEDAL KIT	3 PIECE	CHEVY GMC 84-87	(1) \$89.95
38-1115	BILLET PEDAL KIT	3 PIECE	CREW CAB 88-89	(1) \$89.95



Look New Again ... The Easy Way!

Now You Can Be Sure All Your Interior Colors Match

ColorBond permanently changes the color of your interior. Sprays on and dries to the touch in 45 seconds, forming a complete bond in 10 minutes. Original grain pattern is never altered or hidden, no matter how many times ColorBond is applied. Will not crack, flake, peel or rub off from solid or flexible materials because the color becomes part of the surface.



\$16.95
each

Black #37-8375	Blue #37-8382	Burgundy #37-8387
Gray #37-8383	Red #37-8386	Saddle #37-8381

ColorBond can be used on:

- Vinyl
- Leather
- ABS Plastic
- PVC
- Polyurethane
- Polycarbonate
- Lexan
- Acrylic
- Recycled Plastics
- Carpet
- Cloth Upholstery

ColorBond is a semi-gloss finish that is OEM approved, UV stable and colorfast. Each 12 ounce can will cover 7 square feet. ColorBond Prep/Cleaner should be used prior to applying ColorBond.

37-8396 ColorBond Satin Clear Coat provides a protective finish 12 oz Can that won't wash off. Protects against fading, cracking and heat deterioration. \$16.95

37-8395 ColorBond Adhesion Promoter is required for the use of ColorBond on materials such as Polypropylene, Thermoplastic Elastomer, Polyolefin, Fiberglass and metal. 12 oz Can \$16.95



Prep/Cleaner

37-8399 ColorBond Prep/Cleaner is a fast drying, 12 oz Can non-solvent, multi-surface cleaner. It cleans and prepares the surface for use of ColorBond. \$11.95

Black Underhood Paint



37-8367
Black
\$16.95



Black Underhood Paint's specially formulated acrylic lacquer restores the finish of brackets, core supports, heater boxes and all underhood components. Withstands temperatures up to 250°F but is not designed to be applied to engine, manifolds or headers. 12 ounce can covers 6 square feet. Call or go online and order yours today!

Exterior Trim Paint



37-8361
Satin Black
\$16.95

37-8362
Silver
\$16.95

37-8363
Yellow
\$12.95

ColorBond Exterior Trim Paint has all the innovative features of ColorBond Interior Paint but is specially formulated to provide a stronger, more durable bond for exterior trim use. Exterior Trim Paint delivers a superior finish to exterior trim plastics and painted metal trim including: bumpers, mirrors, fender flares, wiper arms and window trim. Each 12 ounce can covers 6 square feet. Use ColorBond Adhesion Promoter #37-8395 prior to application for a long-lasting finish.

Spitshine Tire Black and Silver Rally Wheel Paint ... Bring Back the Shine



Before

After



37-8370
\$17.95



37-8365
\$16.95

ColorBond Spitshine Tire Black is a specially formulated paint, not a clear silicone dressing, designed to restore a military shine to faded and scuffed tires for a minimum of two months. Spitshine is not greasy or tacky, so it won't attract unsightly dirt and dust. Each 12 ounce can is easy to apply; first, clean tires of any existing dressings, silicones and dirt with ColorBond Prep/Cleaner. Mask the wheel or rim and apply in light coats. Reapply Spitshine Tire Black if tires become scuffed.

Not for use on tires with white lettering or sidewalls.

ColorBond Rally Wheel Paint is a specially formulated acrylic lacquer that provides a brilliant silver finish to the original rally wheels and withstands temperatures up to 250°F. Each 12 ounce can covers 6 square feet. ColorBond Prep/Cleaner should be used prior to applying ColorBond.

Custom Replacement Rear View Mirrors



PART	DESCRIPTION	APPLICATION	REQD	PRICE
38-5160	CHROME MIRROR 8" RIBBED BACK DAY/NIGHT		(1)	\$29.95
38-5170	BILLET MIRROR 9" POLISHED		(1)	\$42.95

Replacement Rear View Mirrors Include Mirror Mount

PART	DESCRIPTION	APPLICATION	REQD	PRICE
38-5119	MIRROR MOUNT		(1)	\$1.49
38-0710	GLUE-MIRROR MOUNT		(1)	\$3.49

Replacement Rear View Mirrors



Replacement Rear View Mirrors Include Mirror Mount

PART	DESCRIPTION	APPLICATION	REQD	PRICE
38-5121	BLACK MIRROR 8" DAY/NIGHT		(1)	\$10.95
38-5120	BLACK MIRROR 10" DAY/NIGHT		(1)	\$11.95
38-5122	BLACK MIRROR 12" DAY/NIGHT		(1)	\$12.95
38-1951	CHROME MIRROR 9" DAY/NIGHT		(1)	\$29.95
38-5119	MIRROR MOUNT		(1)	\$1.49
38-0710	GLUE-MIRROR MOUNT		(1)	\$3.49

1973-76 Reproduction Rear View Mirror



PART	ILL#	DESCRIPTION	APPLICATION	REQD	PRICE
1973-76 STD Cab 1/2 Ton & 3/4 Ton					
1973-76 Crew Cab 3/4 Ton					
38-5138	(1)	REAR VIEW MIRROR	CHEVY GMC 73-76	(1)	\$39.95
38-5119	(2)	MIRROR MOUNT	CHEVY GMC 73-76	(1)	\$1.49
38-0710	(3)	GLUE-MIRROR MOUNT		(1)	\$3.49

Bowtie Rear View Mirrors



Bowtie Rear View Mirror is available in black or polished aluminum finish and features no-glare tinted solar glass that eliminates the need for the day/night feature. Bowtie Rear View Mirror comes complete with mirror arm that installs onto the original rear view mirror bracket.

PART	DESCRIPTION	APPLICATION	REQD	PRICE
38-5156	BOWTIE MIRROR 8" BLACK		(1)	\$89.95
38-5157	BOWTIE MIRROR 8" POLISHED		(1)	\$89.95

1973-89 Vinyl Sun Visor Set



Sun Visor Installation Tip: If your sun visor is loose on the rod and won't stay in the up position, bend the rod slightly to tighten the sun visor on the rod.

These Reproduction Sun Visors are designed like the originals, right down to the evenly stitched bindings and metal tips. *Sun Visor Brackets are available separately, see below.*

PART	ILL#	DESCRIPTION	APPLICATION	REQD	PRICE
1973-87 STD Cab 1/2 Ton & 3/4 Ton					
1973-89 Crew Cab 3/4 Ton					
38-2119-BL	(1)	SUN VISOR SET W/O BRACKET	BLACK	73-87 (1)	\$59.95
38-2119-LL		SUN VISOR SET W/O BRACKET	BLUE	73-87 (1)	\$94.95
38-2119-GR		SUN VISOR SET W/O BRACKET	GRAY	73-87 (1)	\$94.95
38-2119-LG		SUN VISOR SET W/O BRACKET	LT GRAY	73-87 (1)	\$94.95
38-2119-RD		SUN VISOR SET W/O BRACKET	RED	73-87 (1)	\$94.95
38-2119-TN		SUN VISOR SET W/O BRACKET	TAN	73-87 (1)	\$94.95
38-2168	(2)	BRACKET W/SCREWS-LH	CHROME	73-87 (1)	\$19.95
38-2169		BRACKET W/SCREWS-RH	CHROME	73-87 (1)	\$19.95
38-2128	(3)	BRACKET-W/SCREWS-LH	PAINTABLE	73-87 (1)	\$10.95
38-2129		BRACKET-W/SCREWS-RH	PAINTABLE	73-87 (1)	\$10.95
30-0079	(4)	SCREW KIT-BRACKET	CHEVY GMC	73-87 (1)	\$1.95
30-0829	(5)	U-NUT-BRACKET	CHEVY GMC	73-87 (6)	\$4.95

1973-89 Rear Mount Gas Tank

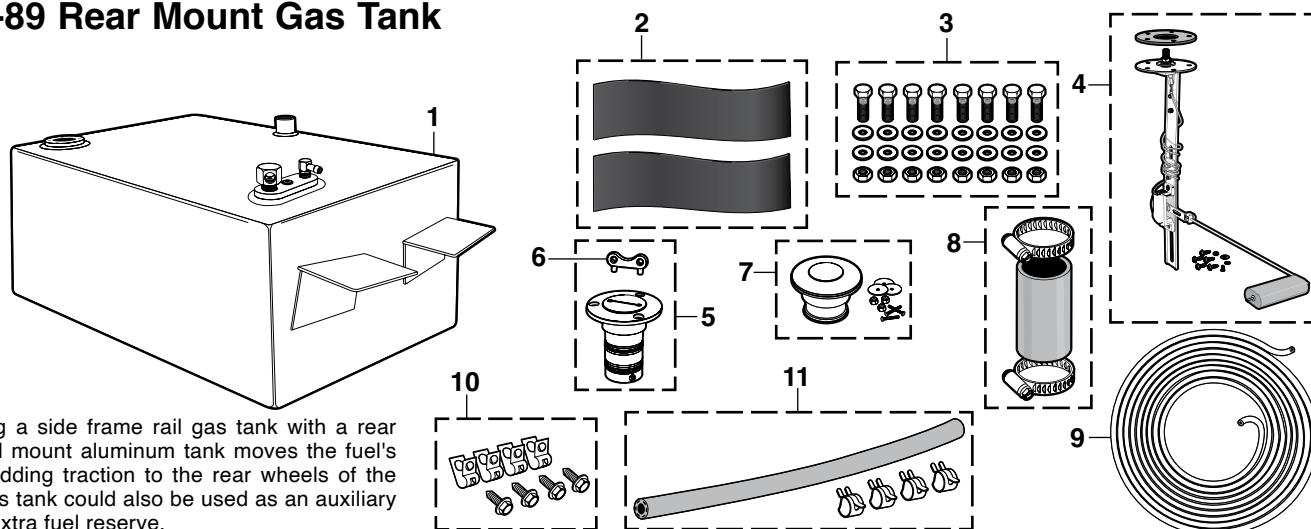

Replacing a side frame rail gas tank with a rear frame rail mount aluminum tank moves the fuel's weight, adding traction to the rear wheels of the truck. Gas tank could also be used as an auxiliary tank for extra fuel reserve.

This baffled 18-gallon bed-fill aluminum gas tank is flanged for frame rail mounting and includes fuel line fittings. Additional parts will be necessary to complete the installation. A sending unit, flush-mount fuel filler, filler hose, anti-squeak kit and mounting kit will need to be added; each sold separately. A hole cut in the bed floor for the fuel filler, an extension of the fuel feed line and sending unit wires and relocation of

the frame mounted spare tire will be needed. Flush-mount fuel fillers are available in polished finish with keyed cap or pop-up twist knob. Order the filler hose for connection between the fuel filler and rear mount tank.

PART	ILL#	DESCRIPTION	APPLICATION	REQD	PRICE
1973-87 STD Cab 1/2 Ton & 3/4 Ton 1973-89 Crew Cab 3/4 Ton					
32-5915	(1)	GAS TANK-ALUMINUM-18 GALLON	CHEVY GMC 73-87	(1)	\$479.95
33-5810	(2)	GAS TANK ANTI-SQUEAK KIT	CHEVY GMC 73-87	(1)	\$13.95
32-3998	(3)	TANK MOUNTING KIT-32 PCS	CHEVY GMC 73-87	(1)	\$4.95
32-4002	(4)	SENDING UNIT	CHEVY GMC 73-87	(1)	\$34.95

PART	ILL#	DESCRIPTION	APPLICATION	REQD	PRICE
1973-87 STD Cab 1/2 Ton & 3/4 Ton 1973-89 Crew Cab 3/4 Ton					
32-5804	(5)	FUEL FILLER-POLISHED	KEYED	73-87 (1)	\$39.95
32-5805	(6)	FUEL FILLER KEY-REPLACEMENT		(1)	\$5.95
32-5803	(7)	FUEL FILLER-POLISHED	POP-UP	73-87 (1)	\$69.95
32-3352	(8)	FILLER HOSE-4" 1-1/2" ID	W/CLAMPS	(1)	\$9.95
32-3499	(9)	ALUMINUM FUEL LINE-3/8"	20' ROLL	(1)	\$24.95
30-1748	(10)	FUEL LINE CLIP SET-8PC	3/8"	(1)	\$11.95
32-1948	(11)	FUEL HOSE-2FT 3/8" ID	W/4 CLAMPS	(1)	\$4.95

1975-81 Rear Mount Gas Tank and Components

25 Gallon measures:
28-3/4" x 28-1/8" x 10-3/4"

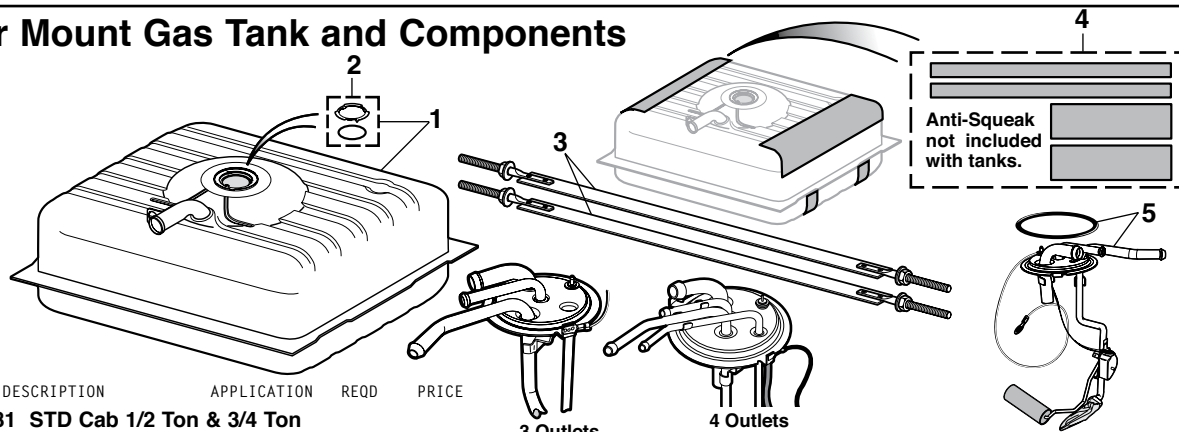

PART	ILL#	DESCRIPTION	APPLICATION	REQD	PRICE
1975-81 STD Cab 1/2 Ton & 3/4 Ton 1975-81 Crew Cab 3/4 Ton					
32-5943	(1)	GAS TANK-25 GAL REAR MOUNT	3/4T 75-81	(1)	\$89.95*
30-1290	(2)	LOCK RING WITH O-RING	3/4T 75-81	(1)	\$7.95
32-5821	(3)	GAS TANK STRAP SET	3/4T 75-81	(1)	\$26.95
32-5816	(4)	GAS TANK ANTI-SQUEAK KIT	3/4T 75-81	(1)	\$9.95

*After the sell price means Oversize Part Charge. Your order will incur a charge of \$20.00 for each oversized part. Due to packing and/or transportation requirements, please allow additional time for delivery. Oversized Parts are not available for air delivery.

PART	ILL#	DESCRIPTION	APPLICATION	REQD	PRICE
1975-81 STD Cab 1/2 Ton & 3/4 Ton 1975-81 Crew Cab 3/4 Ton					
32-4060	(5)	SENDING UNIT-3 OUTLET	3/4T 75-77	(1)	\$49.95
32-4073		SENDING UNIT-3 OUTLET	3/4T 78-81	(1)	\$44.95
32-4061		SENDING UNIT-4 OUTLET	3/4T 75-77	(1)	\$44.95
32-4064		SENDING UNIT-4 OUTLET	3/4T 78-81	(1)	\$44.95

Rubber Vacuum Caps

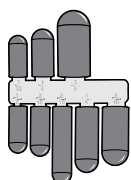

These Rubber Vacuum Caps are great for blocking off unused vacuum ports and lines, to prevent leaks and poor engine performance. Excellent for capping lines and hoses while testing carburetors, emission control systems, vacuum lines and more.

Caps are made from durable heat-resistant black rubber. Assortment contains one each of the following sizes: 5/32", 7/32", 5/16", 3/8" and two each of 3/16" and 1/4".

PART	DESCRIPTION	REQD	PRICE
30-1436	RUBBER VACUUM CAP ASSORTMENT	(1)	\$2.95

1973-87 Vapor Canister Filter

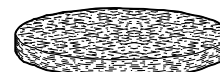

32-7647

PART	DESCRIPTION	APPLICATION	REQD	PRICE
1973-87 STD Cab 1/2 Ton & 3/4 Ton 1973-87 Crew Cab 3/4 Ton				
32-7647	CANISTER FILTER	4.5" DIA CHEVY GMC 73-87	(1)	\$2.95

1973-89 Side Mount Gas Tank and Components

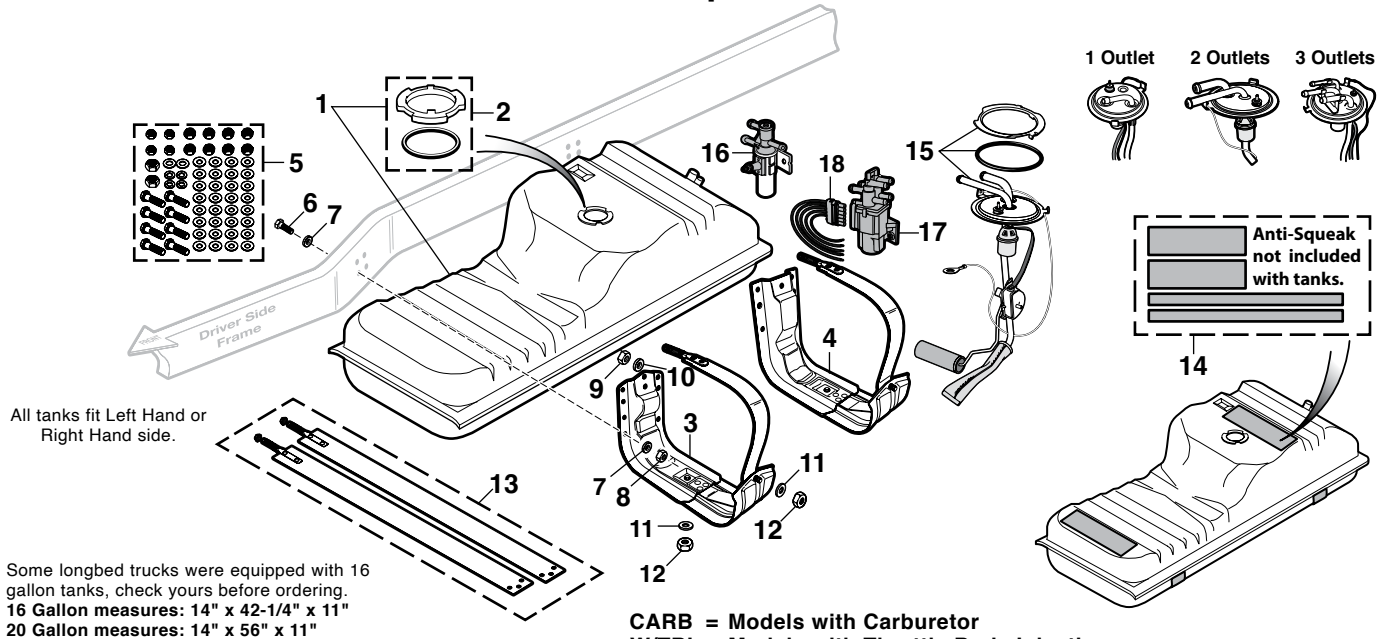

CARB = Models with Carburetor
W/TBI = Models with Throttle Body Injection

PART	ILL#	DESCRIPTION	APPLICATION	REQD	PRICE	PART	ILL#	DESCRIPTION	APPLICATION	REQD	PRICE
1973-87 STD Cab 1/2 Ton & 3/4 Ton						1973-87 STD Cab 1/2 Ton & 3/4 Ton					
1973-89 Crew Cab 3/4 Ton						1973-89 Crew Cab 3/4 Ton					
32-5935	(1)	GAS TANK-16 GAL SHORTBED	CHEVY GMC 73-81 (AR)		\$79.95	Driver Side Gas Tank Sending Unit					
32-5936		GAS TANK-16 GAL SHORTBED	CHEVY GMC 82-86 (AR)		\$79.95	32-4032	(15)	SENDING UNIT	2 OUTLET GAS	73-79 (1)	\$38.95
32-5937		GAS TANK-16 GAL SHORTBED	GAS 87 (AR)		\$74.95	32-4040		SENDING UNIT	2 OUTLET GAS	80-84 (1)	\$37.95
32-5936		GAS TANK-16 GAL SHORTBED	DIESEL 87 (AR)		\$79.95	32-4036		SENDING UNIT	3 OUTLET GAS	73-79 (1)	\$39.95
32-5930		GAS TANK-20 GAL LONGBED	CHEVY GMC 73-81 (AR)		\$79.95	32-4044		SENDING UNIT	3 OUTLET GAS CARB	80-89 (1)	\$59.95
32-5931		GAS TANK-20 GAL LONGBED	CHEVY GMC 82-86 (AR)		\$119.95	32-4048		SENDING UNIT	3 OUTLET GAS W/TBI	87-89 (1)	\$69.95
32-5932		GAS TANK-20 GAL LONGBED	GAS 87 (AR)		\$79.95	32-4074		SENDING UNIT	3 OUTLET DIESEL	82-83 (1)	\$59.95
32-5931		GAS TANK-20 GAL LONGBED	DIESEL 87 (AR)		\$119.95	Passenger Side Gas Tank Sending Unit					
30-1290	(2)	LOCK RING WITH O-RING	CHEVY GMC 73-87 (1)		\$7.95	32-4031		SENDING UNIT	1 OUTLET GAS	73-75 (1)	\$46.95
32-5850	(3)	GAS TANK SUPPORT-FRONT	CHEVY GMC 73-87 (AR)		\$54.95	32-4034		SENDING UNIT	2 OUTLET GAS	73-79 (1)	\$39.95
32-5851	(4)	GAS TANK SUPPORT-REAR	CHEVY GMC 73-87 (AR)		\$54.95	32-4042		SENDING UNIT	2 OUTLET GAS	80-84 (1)	\$54.95
30-1099	(5)	GAS TANK MOUNT HWARE KIT"A"	CHEVY GMC 73-87 (AR)		\$9.95	32-4030		SENDING UNIT	3 OUTLET GAS	73-79 (1)	\$42.95
30-0263	(6)	BOLT-SUPPORT	CHEVY GMC 73-87 (AR)		\$.95	32-4046		SENDING UNIT	3 OUTLET GAS CARB	80-89 (1)	\$59.95
29-0424	(7)	FLAT WASHER-SUPPORT	CHEVY GMC 73-87 (AR)		\$.40	32-4050		SENDING UNIT	3 OUTLET GAS W/TBI	87-89 (1)	\$79.95
30-0847	(8)	HEX LOCK NUT-SUPPORT	CHEVY GMC 73-87 (AR)		\$.45	32-4075		SENDING UNIT	3 OUTLET DIESEL	82-83 (1)	\$42.95
30-2820	(9)	FLAT WASHER-STRAP	CHEVY GMC 73-87 (AR)		\$.65	47-0917-C	(16)	SELECTOR VALVE "B"	3 PORT CHEVY GMC 73-80	(1)	\$49.95
30-1580	(10)	TORQUE LOCK NUT-STRAP	CHEVY GMC 73-87 (AR)		\$.65	32-3293	(17)	SELECTOR VALVE "C"	6 PORT CHEVY GMC 81-89	(1)	\$89.95
30-0656	(11)	FLAT WASHER-SHIELD	CHEVY GMC 73-87 (AR)		\$.25	32-3294	(18)	CONNECTOR-VALVE	6 PORT CHEVY GMC 81-89	(1)	\$9.95
30-0807	(12)	HEX LOCK NUT-SHIELD	CHEVY GMC 73-87 (AR)		\$.95	Note: "A" One kit mounts LH or RH gas tank supports.					
32-5820	(13)	GAS TANK STRAP SET	CHEVY GMC 73-87 (1)		\$29.95	"B" Universal valve with single wire connector.					
32-5816	(14)	GAS TANK ANTI-SQUEAK KIT	CHEVY GMC 73-87 (1)		\$9.95	"C" Fits models originally equipped with 6 pin gas tank selector valve.					

1973-89 Gas Caps

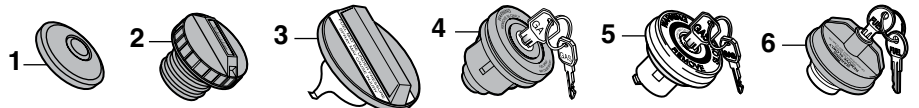

PART	ILL#	DESCRIPTION	APPLICATION	REQD	PRICE	PART	ILL#	DESCRIPTION	APPLICATION	REQD	PRICE
1973-87 STD Cab 1/2 Ton & 3/4 Ton						1973-87 STD Cab 1/2 Ton & 3/4 Ton					
1973-89 Crew Cab 3/4 Ton						1973-89 Crew Cab 3/4 Ton					
Non-Locking Gas Caps						Locking Gas Caps					
32-4127	(1)	GAS CAP	STEPSIDE 1/2T 73-74 (1)		\$6.95	32-4132	(4)	GAS CAP-LOCKING	STEPSIDE 1/2T 73-74 (1)		\$14.95
32-4127		GAS CAP	"A" STEPSIDE 3/4T 73-74 (1)		\$6.95	32-4133	(5)	GAS CAP-LOCK "A"	STEPSIDE 3/4T 73-74 (1)		\$14.95
32-4121		GAS CAP	STEPSIDE 3/4T 73-74 (1)		\$5.95	32-4132	(4)	GAS CAP-LOCKING	STEPSIDE CHEVY GMC 75-78 (1)		\$14.95
32-4127		GAS CAP	STEPSIDE CHEVY GMC 75-78 (1)		\$6.95	32-4135	(6)	GAS CAP-LOCKING	STEPSIDE CHEVY GMC 79-87 (1)		\$10.95
32-4129	(2)	GAS CAP	STEPSIDE CHEVY GMC 79-87 (1)		\$3.95	32-4133	(5)	GAS CAP-LOCK "A"	FLEETSIDE 3/4T 73-74 (1)		\$14.95
32-4128	(3)	GAS CAP	FLEETSIDE 1/2T 73-74 (1)		\$10.95	32-4133		GAS CAP-LOCKING	FLEETSIDE 1/2T 73-74 (1)		\$14.95
32-4128		GAS CAP	"A" FLEETSIDE 3/4T 73-74 (1)		\$10.95	32-4132	(4)	GAS CAP-LOCKING	FLEETSIDE CHEVY GMC 75-78 (1)		\$14.95
32-4122		GAS CAP	FLEETSIDE 3/4T 73-74 (1)		\$8.95	32-4135	(6)	GAS CAP-LOCKING	FLEETSIDE CHEVY GMC 79-87 (1)		\$10.95
32-4128		GAS CAP	FLEETSIDE CHEVY GMC 75-78 (1)		\$10.95	Note: "A" California models with emission controls.					
32-4129	(2)	GAS CAP	FLEETSIDE CHEVY GMC 79-87 (1)		\$3.95						

1973-78 Gas Tank Filler Door Components

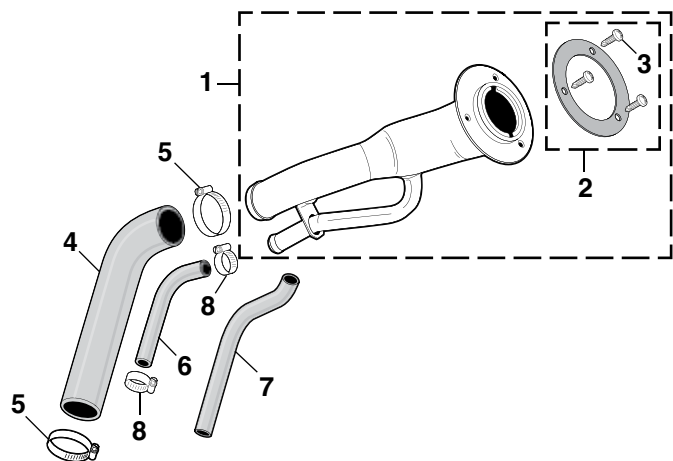

PART	ILL#	DESCRIPTION	APPLICATION	REQD	PRICE
1973-78 STD Cab 1/2 Ton & 3/4 Ton 1973-78 Crew Cab 3/4 Ton					
Fleetside					
32-3360	(1)	FUEL FILLER PIPE	CHEVY GMC 73-78 (AR)	(AR)	\$59.95
32-3289	(2)	GASKET	CHEVY GMC 73-78 (AR)	(AR)	\$4.95
40-0441-C	(3)	SCREW	CHEVY GMC 73-78 (AR)	(AR)	\$.65
32-3300	(4)	FUEL FILLER HOSE	CHEVY GMC 73-74 (AR)	(AR)	\$19.95
32-3302	(5)	FUEL FILLER HOSE CLAMP	CHEVY GMC 75-78 (AR)	(AR)	\$16.95
30-3426	(5)	CLAMP	CHEVY GMC 73-78 (AR)	(AR)	\$.95
32-3310	(6)	FUEL TANK VENT HOSE-LH	CHEVY GMC 73-78 (1)	(1)	\$19.95
32-3310	(6)	FUEL TANK VENT HOSE-RH	CHEVY GMC 73-74 (1)	(1)	\$19.95
32-3311	(7)	FUEL TANK VENT HOSE-RH	CHEVY GMC 75-78 (1)	(1)	\$17.95
30-3424	(8)	CLAMP-VENT HOSE	CHEVY GMC 73-78 (AR)	(AR)	\$.95
Stepside					
32-3335	(4)	FUEL FILLER HOSE-RH	CHEVY GMC 73-76 (1)	(1)	\$16.95
32-3334	(4)	FUEL FILLER HOSE-LH	CHEVY GMC 73-76 (1)	(1)	\$16.95
30-3426	(5)	CLAMP	CHEVY GMC 73-76 (2)	(2)	\$.95

1979-89 Gas Tank Filler Components

Fleetside Shortbed • Longbed W/20 Gallon Tank

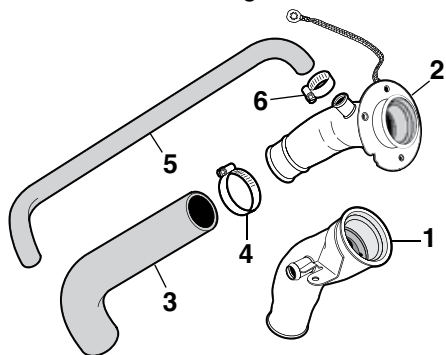

PART	ILL#	DESCRIPTION	APPLICATION	REQD	PRICE
1979-87 STD Cab 1/2 Ton & 3/4 Ton 1979-89 Crew Cab 3/4 Ton					
32-3364	(1)	FUEL FILLER PIPE	CHEVY GMC 79-83 (AR)	(AR)	\$52.95
32-3365	(2)	FUEL FILLER PIPE	CHEVY GMC 84-87 (AR)	(AR)	\$59.95
32-3369	(2)	FUEL FILLER PIPE-DIESEL	CHEVY GMC 84-87 (AR)	(AR)	\$49.95
32-3304	(3)	FUEL FILLER HOSE	CHEVY GMC 79-81 (AR)	(AR)	\$17.95
32-3306	(3)	FUEL FILLER HOSE	CHEVY GMC 82-87 (AR)	(AR)	\$19.95
30-3426	(4)	CLAMP-FILLER HOSE	CHEVY GMC 79-81 (AR)	(AR)	\$.95
40-3410-C	(4)	CLAMP-FILLER HOSE	CHEVY GMC 82-87 (AR)	(AR)	\$1.25
32-3314	(5)	VENT HOSE-LH	CHEVY GMC 79-87 (1)	(1)	\$17.95
32-3312	(5)	VENT HOSE-RH	CHEVY GMC 79-87 (1)	(1)	\$17.95
30-3424	(6)	CLAMP-VENT HOSE	CHEVY GMC 79-87 (AR)	(AR)	\$.95

1979-89 Gas Tank Filler Door Components

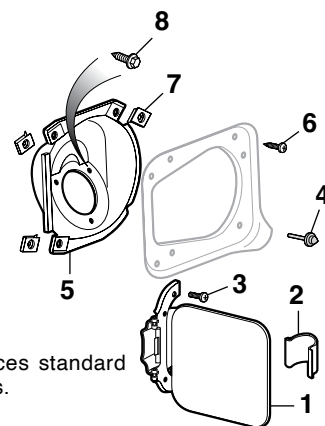

Gas Tank Filler Door replaces standard and auxiliary gas tank doors.

PART	ILL#	DESCRIPTION	APPLICATION	REQD	PRICE
1979-87 STD Cab 1/2 Ton & 3/4 Ton 1979-89 Crew Cab 3/4 Ton					
Fleetside / Stepside					
38-9438	(1)	GAS TANK FILLER DOOR	CHEVY GMC 79-87 (AR)	(AR)	\$19.95
30-3180	(2)	HINGE SPRING	CHEVY GMC 79-87 (AR)	(AR)	\$2.95
30-0414	(3)	SCREW	CHEVY GMC 79-87 (AR)	(AR)	\$.95
30-1840	(4)	RUBBER BUMPER	CHEVY GMC 79-87 (AR)	(AR)	\$1.99
Fleetside					
32-5810	(5)	HOUSING-FILLER PIPE-LH	CHEVY GMC 84-87 (1)	(1)	\$6.95
32-5811	(5)	HOUSING-FILLER PIPE-RH	CHEVY GMC 84-87 (1)	(1)	\$6.95
30-0567	(6)	SCREW-HOUSING	CHEVY GMC 84-87 (3)	(3)	\$.95
30-0914	(7)	U-NUT-HOUSING	CHEVY GMC 84-87 (3)	(3)	\$.95
30-0454	(8)	SCREW-FILLER PIPE	CHEVY GMC 84-87 (3)	(3)	\$.29

1981-89 Gas Tank Filler Components

Fleetside Longbed W/Dual 16 Gallon Tanks

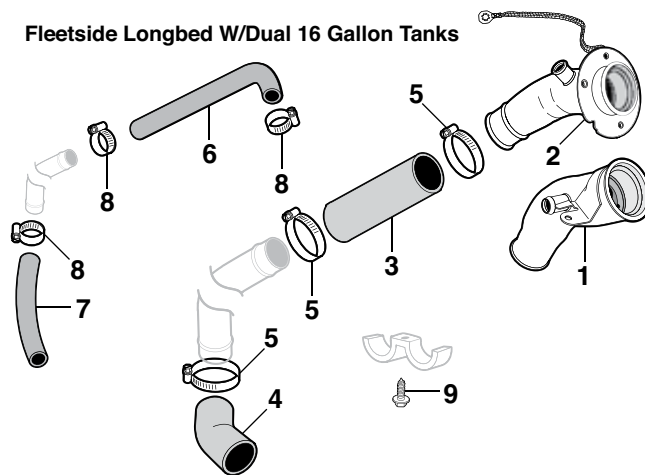

PART	ILL#	DESCRIPTION	APPLICATION	REQD	PRICE
1981-87 STD Cab 1/2 Ton & 3/4 Ton 1981-89 Crew Cab 3/4 Ton					
32-3364	(1)	FUEL FILLER PIPE	CHEVY GMC 81-83 (AR)	(AR)	\$52.95
32-3365	(2)	FUEL FILLER PIPE	CHEVY GMC 84-87 (AR)	(AR)	\$59.95
32-3369	(2)	FUEL FILLER PIPE-DIESEL	CHEVY GMC 84-87 (AR)	(AR)	\$49.95
32-3328	(3)	FUEL FILLER HOSE-UPPER "A"	CHEVY GMC 82-87 (1)	(1)	\$29.95
32-3307	(4)	FUEL FILLER HOSE-LOWER	CHEVY GMC 82-87 (AR)	(AR)	\$19.95
40-3410-C	(5)	CLAMP-FILLER HOSE	CHEVY GMC 82-87 (AR)	(AR)	\$1.25
32-3315	(6)	VENT HOSE-UPPER	CHEVY GMC 81-87 (AR)	(AR)	\$19.95
32-1953	(7)	VENT HOSE-LOWER	CHEVY GMC 81-87 (1)	(1)	\$6.95
30-3424	(8)	CLAMP-VENT HOSE	CHEVY GMC 81-87 (AR)	(AR)	\$.95
30-0472	(9)	BOLT-CLAMP	CHEVY GMC 81-87 (AR)	(AR)	\$6.95

Note: "A" Will complete both LH and RH applications.

1973-89 Pre-Bent Original Material Fuel Lines and Vacuum Advance Line

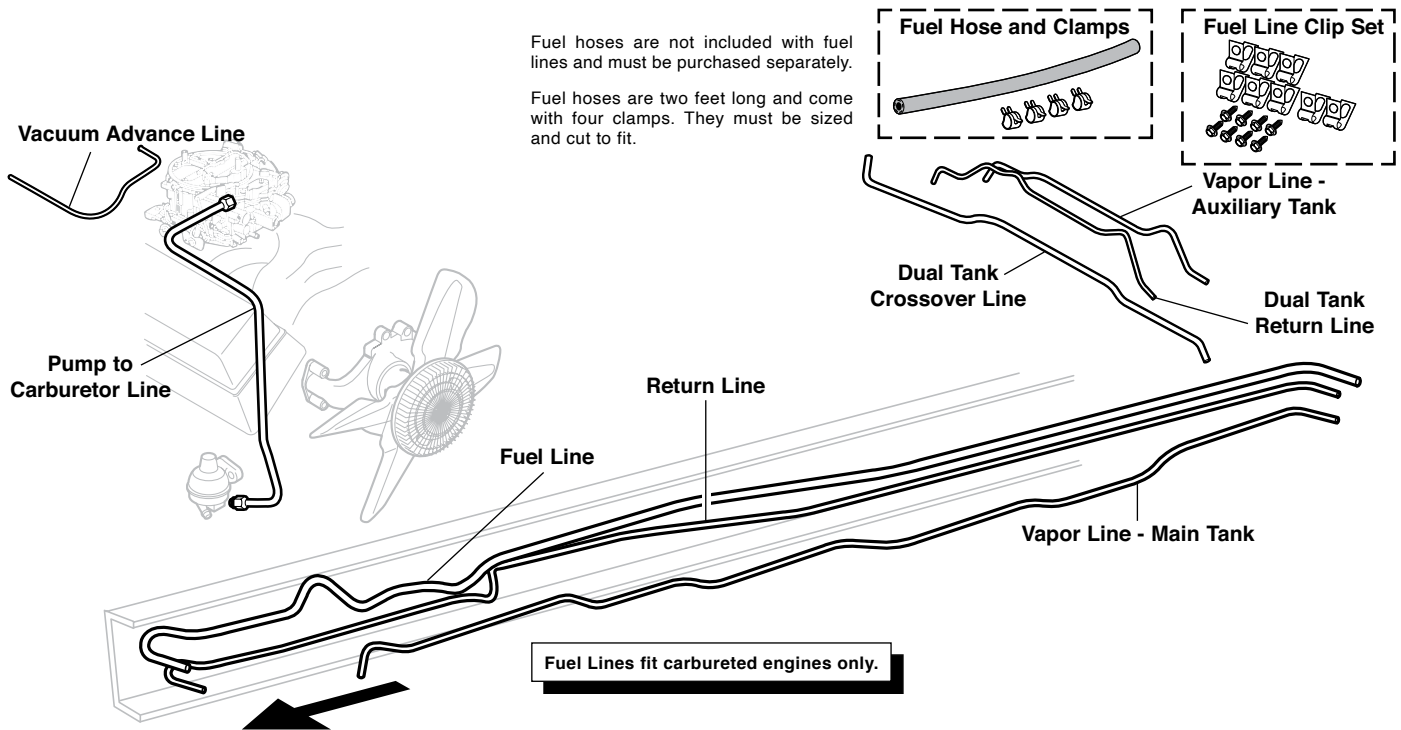

PART	DESCRIPTION	APPLICATION	REQD	PRICE	PART	DESCRIPTION	APPLICATION	REQD	PRICE
1973-87 STD Cab 1/2 Ton & 3/4 Ton 1973-89 Crew Cab 3/4 Ton					32-3662	DUAL TANK RETURN LN-1PC	1/4" OD 2WD	73-80 (1)	\$8.95
32-3650	FUEL LINE-FR/RR-1PC	3/8" OD V8	2WD	73-80 (1)	32-3663	DUAL TANK RETURN LN-2PC	1/4" OD 2WD 1/2T	81-87 (1)	\$18.95
32-3651	FUEL LINE-FR/RR-1PC	3/8" OD V8	2WD 1/2T	81-87 (1)	32-3670	PUMP TO CARB LINE	305 307 2BBL	CHEVY GMC 73-80 (1)	\$15.95
32-3652	RETURN LINE-1PC	1/4" OD V8	2WD	73-80 (1)	32-3670	PUMP TO CARB LINE	305 305 2BBL	CHEVY GMC 81-87 (1)	\$15.95
32-3653	RETURN LINE-1PC	1/4" OD V8	2WD 1/2T	81-87 (1)	32-3672	PUMP TO CARB LINE	305 307 4BBL	CHEVY GMC 73-80 (1)	\$17.95
32-3654	VAPOR LINE-MAIN TK-1PC	5/16" OD	2WD	73-80 (1)	32-3673	PUMP TO CARB LINE	305 305 4BBL	CHEVY GMC 81-87 (1)	\$17.95
32-3655	VAPOR LINE-MAIN TK-1PC	5/16" OD	2WD 1/2T	81-87 (1)	32-3670	PUMP TO CARB LINE	350 2BBL	CHEVY GMC 73-87 (1)	\$15.95
32-3656	VAPOR LINE-AUX TK-1PC	5/16" OD	2WD	73-80 (1)	32-3676	PUMP TO CARB LINE	350 4BBL	CHEVY GMC 73-80 (1)	\$18.95
32-3657	VAPOR LINE-AUX TK-1PC	5/16" OD	2WD 1/2T	81-87 (1)	32-3677	PUMP TO CARB LINE	350 4BBL	CHEVY GMC 81-87 (1)	\$24.95
32-3658	DUAL TANK CROSSOVER-1PC	5/16" OD	2WD	73-80 (1)	32-3678	PUMP TO CARB LINE	454 4BBL	CHEVY GMC 73-80 (1)	\$19.95
32-3659	DUAL TANK CROSSOVER-1PC	3/8" OD	2WD	73-80 (1)	32-3679	PUMP TO CARB LINE	454 4BBL	CHEVY GMC 81-87 (1)	\$15.95
32-3660	DUAL TANK CROSSOVER-2PC	3/8" OD	2WD 1/2T	81-87 (1)	32-3708	VACUUM ADVANCE LINE	350 4BBL	CHEVY GMC 73-86 (1)	\$19.95
*After the sell price means Oversize Part Charge. Your order will incur a charge of \$20.00 for each oversized part. Due to packing and/or transportation requirements, please allow additional time for delivery. Oversized Parts are not available for air delivery.					32-1944	FUEL HOSE-2FT LONG	1/4" ID W/4 CLAMPS	(AR)	\$4.95
					32-1946	FUEL HOSE-2FT LONG	5/16" ID W/4 CLAMPS	(AR)	\$4.95
					32-1948	FUEL HOSE-2FT LONG	3/8" ID W/4 CLAMPS	(AR)	\$4.95
					30-1746	FUEL LINE CLIP SET-16PC	CHEVY GMC 73-80	(1)	\$18.95
					30-1747	FUEL LINE CLIP SET-16PC	CHEVY GMC 81-87	(1)	\$19.95

Mini Tube Cutter



Mini Tube Cutter allows quick and simple cutting of Fuel & Brake lines from 1/8" to 5/8" OD. The compact design ensures easy access to even the tightest of spots. Cutter will cut through Steel, Aluminum, Plastic, Copper and Brass line.

PART	DESCRIPTION	PRICE
38-1372	MINI TUBE CUTTER	\$8.95

Flare Tool Set



SAE Flare Tool Set allows quick repair of Fuel, Brake, Oil and Transmission lines, taking the guesswork out of creating single and double flares. Will work with 3/16", 1/4", 5/16", 3/8" and 1/2" tube. Capable of creating single flares in copper, aluminum and brass tubing, double flares in soft steel tubing.

PART	DESCRIPTION	PRICE
38-1374	SAE FLARE TOOL SET	\$34.95

1973-89 Fuel Pump - V8

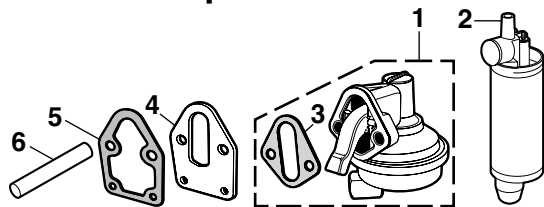

PART	ILL#	DESCRIPTION	APPLICATION	REQD	PRICE
1973-87 STD Cab 1/2 Ton & 3/4 Ton 1973-89 Crew Cab 3/4 Ton					
32-4728	(1)	FUEL PUMP	305 CHEVY GMC	77 (1)	\$18.95
32-4728		FUEL PUMP	305 2WD	78 (1)	\$18.95
32-4736		FUEL PUMP	305 4WD	78 (1)	\$28.95
32-4728		FUEL PUMP MT	305 2WD	79 (1)	\$18.95
32-4734		FUEL PUMP AT	305 2WD	79 (1)	\$24.95
32-4736		FUEL PUMP MT	305 4WD	79 (1)	\$28.95
32-4738		FUEL PUMP AT	305 4WD	79 (1)	\$22.95
32-4738		FUEL PUMP	305 CHEVY GMC 80-86	(1)	\$22.95
32-4731	(2)	FUEL PUMP	350 CHEVY GMC 87	(1)	\$99.95
32-4728	(1)	FUEL PUMP	350 CHEVY GMC 73-76	(1)	\$18.95
32-4728		FUEL PUMP	350 2WD 77-78	(1)	\$18.95
32-4728		FUEL PUMP MT	350 4WD	77 (1)	\$18.95
32-4734		FUEL PUMP AT	350 4WD	77 (1)	\$24.95
32-4736		FUEL PUMP	350 4WD	78 (1)	\$28.95
32-4728		FUEL PUMP MT	350 2WD	79 (1)	\$18.95
32-4734		FUEL PUMP AT	350 2WD	79 (1)	\$24.95
32-4736		FUEL PUMP MT	350 4WD	79 (1)	\$28.95
32-4738		FUEL PUMP AT	350 4WD	79 (1)	\$22.95
32-4738		FUEL PUMP	350 CHEVY GMC 80-86	(1)	\$22.95
32-4731	(2)	FUEL PUMP	350 CHEVY GMC 87	(1)	\$99.95
32-4734	(1)	FUEL PUMP	400 4WD 75-77	(1)	\$24.95
32-4738		FUEL PUMP	400 4WD 78-80	(1)	\$22.95
32-4740		FUEL PUMP	454 2WD 73-84	(1)	\$25.95
32-4740		FUEL PUMP "A"	454 2WD 3/4T 85-86	(1)	\$25.95
32-4741		FUEL PUMP "B"	454 2WD 3/4T 85-86	(1)	\$59.95
32-4731	(2)	FUEL PUMP	454 2WD 3/4T 87	(1)	\$99.95
30-4330	(3)	GASKET-FUEL PUMP	305-454 CHEVY GMC 73-87	(1)	\$1.45
30-4334	(4)	PLATE-FUEL PUMP	305-454 CHEVY GMC 73-87	(1)	\$10.95
30-4332	(5)	GASKET-PLATE	305-454 CHEVY GMC 73-87	(1)	\$1.45
32-4620	(6)	PUSHROD-FUEL PUMP	305-454 CHEVY GMC 73-87	(1)	\$9.25

Note: "A" With cast iron exhaust manifold.
"B" With stainless steel exhaust manifold.

1973-89 Fuel Pump - 6 Cylinder

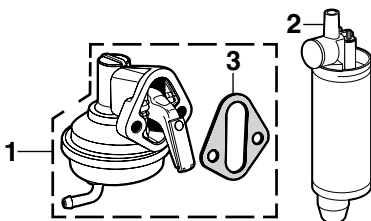

PART	ILL#	DESCRIPTION	APPLICATION	REQD	PRICE
1973-87 STD Cab 1/2 Ton & 3/4 Ton 1973-89 Crew Cab 3/4 Ton					
32-4720	(1)	FUEL PUMP	250 292 CHEVY GMC 73-75	(1)	\$24.95
32-4721		FUEL PUMP	250 292 CHEVY GMC 76-80	(1)	\$24.95
32-4721		FUEL PUMP	250 2WD 1/2T 81-82	(1)	\$24.95
32-4723		FUEL PUMP	W/CA 250 2WD 1/2T 83	(1)	\$59.95
32-4721		FUEL PUMP	W/O CA 250 2WD 1/2T 83	(1)	\$24.95
32-4721		FUEL PUMP	250 4WD 1/2T 81-83	(1)	\$24.95
32-4721		FUEL PUMP	250 3/4T 81-83	(1)	\$24.95
32-4723		FUEL PUMP	250 CHEVY GMC 84	(1)	\$59.95
32-4721		FUEL PUMP	292 3/4T 81-83	(1)	\$24.95
32-4721		FUEL PUMP	W/O AC 292 3/4T 84	(1)	\$24.95
32-4731	(2)	FUEL PUMP	4.3 V6 CHEVY GMC 87	(1)	\$99.95
30-4330	(3)	GASKET-FUEL PUMP	250 292 CHEVY GMC 73-87	(1)	\$1.45
30-4338		GASKET-FUEL PUMP	4.3 V6 CHEVY GMC 85-87	(1)	\$1.95

1982-89 Fuel Pump - Diesel

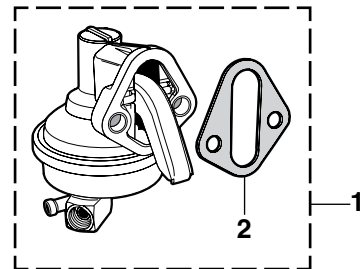

PART	ILL#	DESCRIPTION	APPLICATION	REQD	PRICE
1982-87 STD Cab 1/2 Ton & 3/4 Ton 1982-89 Crew Cab 3/4 Ton					
32-4733	(1)	FUEL PUMP	6.2 DIESEL CHEVY GMC 82-87	(1)	\$26.95
30-4330	(2)	GASKET-PUMP	6.2 DIESEL CHEVY GMC 82-87	(1)	\$1.45

NotchHead Line Clamps



NotchHead Line Clamps organize both hard and soft lines and clamp them in place to keep from being chafed on sharp edges or crushed under moving components. Easily secure lines without marring paint. Can also be used as separators for running hoses in parallel by bolting two line clamps together. Flexible lines easily snap in for quick installation and mock-ups. Mounting hardware included in each kit.

PART	DESCRIPTION	APPLICATION	REQD	PRICE
30-1730	LINE CLAMP SET-HARDLINES-6PC	3/16" LINE	(AR)	\$16.95
30-1731	LINE CLAMP SET-HARDLINES-6PC	1/4" LINE	(AR)	\$17.95
30-1732	LINE CLAMP SET-HARDLINES-6PC	3/8" LINE	(AR)	\$18.95
30-1733	LINE CLAMP SET-HARDLINES-6PC	1/2" LINE	(AR)	\$22.95
30-1736	LINE CLAMP SET-SOFTLINES-6PC	1/2" LINE	(AR)	\$22.95
30-1737	LINE CLAMP SET-SOFTLINES-6PC	5/8" LINE	(AR)	\$24.95
30-1738	LINE CLAMP SET-SOFTLINES-6PC	3/4" LINE	(AR)	\$26.95

Fuel Pump Control Module

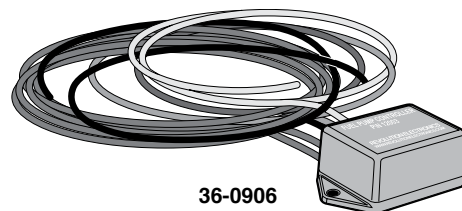

Updating your truck to an electric fuel pump? Wiring the pump to an on-off switch or to a simple ignition switched source isn't the best idea. If an accident occurs, your pump would run as long as the switch is active. With the Fuel Pump Control Module, when the key is turned, the fuel pump turns on to prime the system in a three-second cycle, just like modern vehicles. Then the module uses the tach signal so the pump only runs when engine is running, giving you quicker start-ups and improved operating safety.

PART	DESCRIPTION	PRICE
36-0906	FUEL PUMP CONTROL MODULE	\$64.95

1973-89 Performance Sway Bars Give You Bolt-On Handling and Control ... Drive Faster Through Turns with Improved Traction

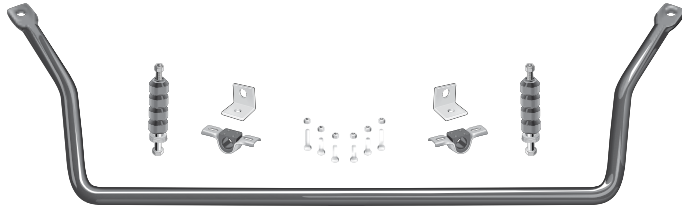

Improve the handling ability and cornering traction of your vehicle with a Performance Sway Bar. Too much weight transfer in a corner destroys a vehicle's road-holding ability, causing the wheels to "drift" or "creep" sideways in the turn, resulting in poor handling and excessive tire wear.

PART	DESCRIPTION	APPLICATION	REQD	PRICE
1973-87 STD Cab 1/2 Ton & 3/4 Ton				
1973-89 Crew Cab 3/4 Ton				

Front Sway Bar

34-2510	SWAY BAR-FRONT 1-1/8"	"A" 2WD	73-87 (1)	\$159.95*
34-2508	SWAY BAR-FRONT 1-1/8"	"B" 2WD	73-87 (1)	\$184.95*
34-2509	SWAY BAR-FRONT 1-1/8"	4WD	73-87 (1)	\$184.95

Rear Sway Bar

34-2513	SWAY BAR-REAR 1"	"C" CHEVY GMC	73-87 (1)	\$154.95*
34-2515	SWAY BAR-REAR 1"	2WD 1/2T	73-87 (1)	\$189.95

*After the sell price means Oversize Part Charge. Your order will incur a charge of \$20.00 for each oversized part. Due to packing and/or transportation requirements, please allow additional time for delivery. Oversized Parts are not available for air delivery.

Note: "A" For models not originally equipped with factory sway bar.
 "B" For models originally equipped with factory sway bar. Factory sway bar frame brackets must be reused.
 "C" If your truck is equipped with a large muffler tipped up on its side, use #34-2515 for 2WD 1/2 ton trucks.

Sway bars give your vehicle the balance and stability it needs in curves, passing situations and uneven surfaces.

Performance Sway Bars are fully forged from hardened, high carbon steel and powder coated black for durability. Sway bars come with urethane end link and frame bushings. Brackets included for end link style attachment.

% Increase in Resistance

Performance Sway Bar	1-1/8"	511%	274%	130%
1"	319%	171%		
Stock Bar	3/4"	7/8"	1-1/16"	

Urethane End Link Bushing Set is a replacement for end link style bushings. These non-compressing bushings allow sway bars to exert maximum control and do not collapse like normal rubber bushings.



PART	DESCRIPTION	APPLICATION	REQD	PRICE
34-0120	URETHANE END LINK BUSHING SET	SET OF 8	(1)	\$19.95

Urethane Frame Bushing Set includes heavy-duty brackets and urethane bushings that reduce "give" compared to rubber bushings. Applicable to almost all sway bars that attach with standard style frame bushings and brackets.



PART	DESCRIPTION	APPLICATION	REQD	PRICE
48-2240-C	URETHANE FRAME BUSHING SET	1" SET OF 2	(1)	\$16.95
34-0124	URETHANE FRAME BUSHING SET	1-1/8" SET OF 2	(1)	\$17.95

1973-89 Front Sway Bar Components - 2WD

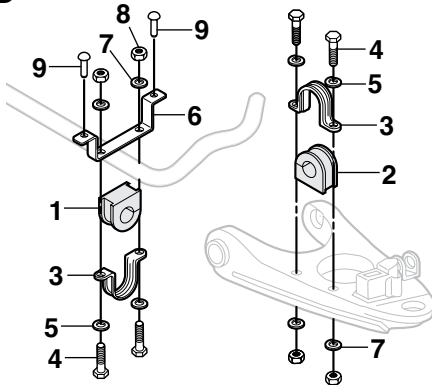

Use bolts in place of rivets with a Frame Hardware Kit See Page 125

Loctite Anti-Seize Stick See Page 166

PART	ILL#	DESCRIPTION	APPLICATION	REQD	PRICE
1973-87 STD Cab 1/2 Ton & 3/4 Ton					
1973-89 Crew Cab 3/4 Ton					
34-0162	(1)	BUSHING 1-1/16" BAR	2WD	73-87 (2)	\$5.95
34-0169		BUSHING 1-1/4" BAR	2WD 3/4T	73-87 (2)	\$7.95
34-0162	(2)	BUSHING 1-1/16" BAR	2WD 1/2T	73-86 (2)	\$5.95
34-0168		BUSHING 1-1/16" BAR	2WD 1/2T	87 (2)	\$11.95
34-0162		BUSHING 1-1/16" BAR	2WD 3/4T	73-87 (2)	\$5.95
34-0169		BUSHING 1-1/4" BAR	2WD 3/4T	73-87 (2)	\$7.95
34-1381	(3)	BRACKET 1-1/16" BAR	2WD	73-87 (4)	\$4.95
34-1386		BRACKET 1-1/4" BAR	2WD 3/4T	73-87 (4)	\$4.95
30-0263	(4)	BOLT	2WD	73-87 (8)	\$.95
30-0659	(5)	FLAT WASHER	2WD	73-87 (8)	\$.20
34-1383	(6)	BRACKET	2WD	73-87 (2)	\$10.95
30-0646	(7)	LOCK WASHER	2WD	73-87 (8)	\$.25
30-0836	(8)	NUT	2WD	73-87 (8)	\$.65
30-1150	(9)	RIVET	2WD	73-87 (4)	\$1.25

1973-87 Front Sway Bar Components - 4WD

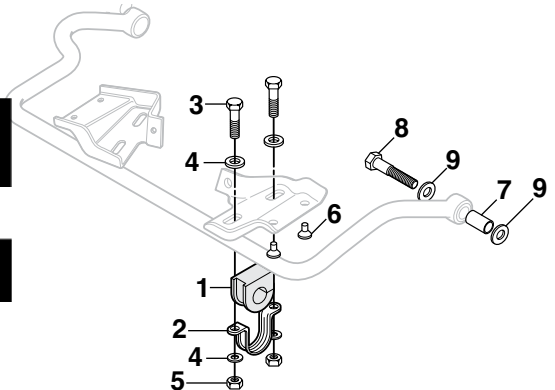

PART	ILL#	DESCRIPTION	APPLICATION	REQD	PRICE
1973-87 STD Cab 1/2 Ton & 3/4 Ton					
34-0162	(1)	BUSHING 1-1/16" BAR	4WD	73-74 (2)	\$5.95
34-1388		BUSHING 1-1/4" BAR "A"	4WD	73-79 (2)	\$7.95
34-1389		BUSHING 1-1/4" BAR "B"	4WD	79-87 (2)	\$7.95
34-1380	(2)	BRACKET 1-1/4" BAR "A"	4WD	73-79 (2)	\$3.95
34-1382		BRACKET 1-1/4" BAR "B"	4WD	79-87 (2)	\$4.95
30-0318	(3)	BOLT	4WD	73-87 (4)	\$.95
30-2820	(4)	FLAT WASHER	4WD	73-87 (8)	\$.65
30-1580	(5)	TORQUE LOCK NUT	4WD	73-87 (4)	\$.65
30-1150	(6)	RIVET	4WD	73-87 (4)	\$1.25
34-1361	(7)	BUSHING-BAR END	4WD	73-87 (2)	\$12.95
30-0319	(8)	BOLT	4WD	73-87 (2)	\$1.95
30-0621	(9)	FLAT WASHER	4WD	73-87 (4)	\$.95

Note: "A" 1979 1st design bushing, 1-3/8" wide.
 "B" 1979 2nd design bushing, 1-1/4" wide.

1973-89 Front Suspension - 2 Wheel Drive

Loctite Anti-Seize Stick
See Page 166

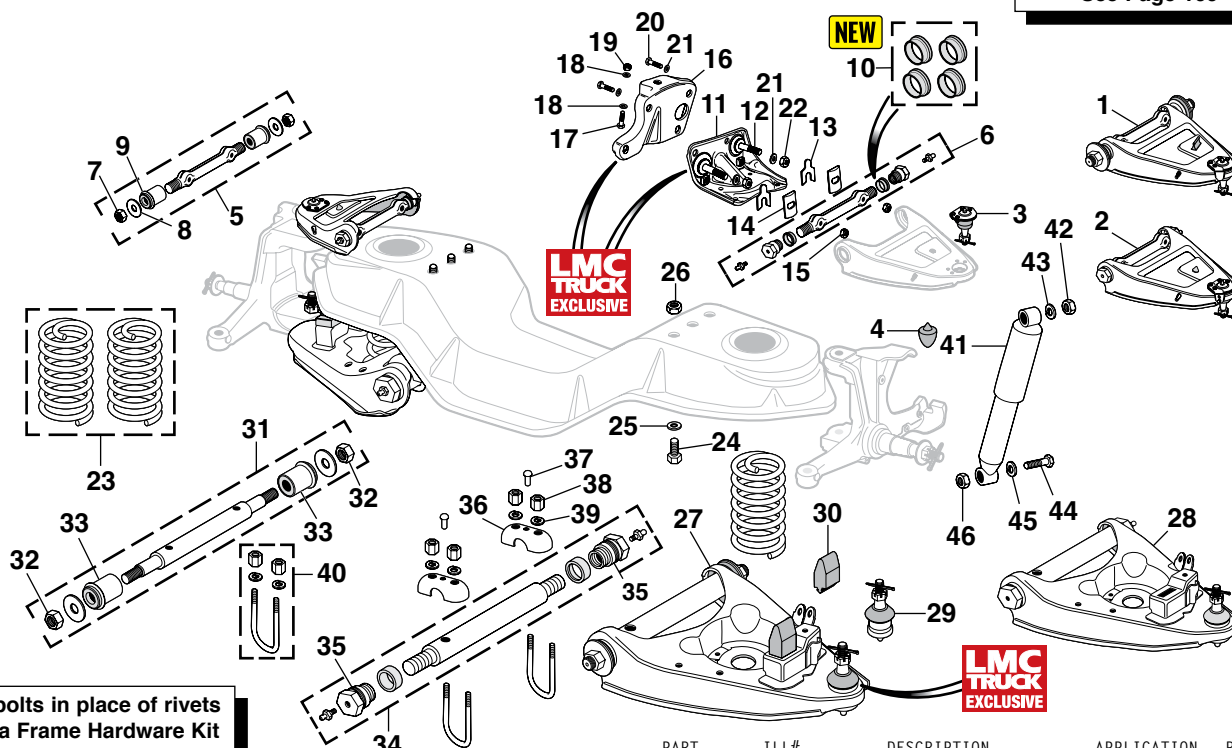

Use bolts in place of rivets
with a Frame Hardware Kit
See Page 125

With a Frame Hardware Kit See Page 125						34	PART	ILL#	DESCRIPTION	APPLICATION	REQD	PRICE	
1973-87 STD Cab 1/2 Ton & 3/4 Ton 1973-89 Crew Cab 3/4 Ton						1973-87 STD Cab 1/2 Ton & 3/4 Ton 1973-89 Crew Cab 3/4 Ton							
34-2652	(1)	UPPER A-ARM ASSEMBLY-LEFT HAND-REPRO	2WD 1/2T	73-87	(1)	\$99.95	30-0267	(20)	BOLT-BRACKET	2WD	73-87	(4)	\$.95
34-2653		UPPER A-ARM ASSEMBLY-RIGHT HAND-REPRO	2WD 1/2T	73-87	(1)	\$99.95	30-0666	(21)	FLAT WASHER-BRACKET	2WD	73-87	(8)	\$.95
34-2630	(2)	UPPER A-ARM-LEFT HAND-REPRO "A"	2WD 3/4T	73-87	(1)	\$89.95	30-0878	(22)	NUT-BRACKET	2WD	73-87	(4)	\$.45
34-2631		UPPER A-ARM-RH-REPRO "A"	2WD 3/4T	73-87	(1)	\$89.95	34-2834	(23)	COIL SPRING SET-STD	"B" 2WD	73-87	(1)	\$87.95
34-1828	(3)	BALL JOINT ASSY-UPPER	2WD 1/2T	73-87	(2)	\$14.95	34-2836		COIL SPRING SET-HD	"C" 2WD	73-87	(1)	\$89.95
34-1826		BALL JOINT ASSY-UPPER	2WD 3/4T	73-87	(2)	\$13.95	30-0266	(24)	BOLT	2WD	73-87	(6)	\$.95
30-1869	(4)	RUBBER BUMPER-A-ARM	2WD 1/2T	73-87	(2)	\$6.95	30-0665	(25)	FLAT WASHER	2WD	73-87	(12)	\$.95
30-1870		RUBBER BUMPER-A-ARM	2WD 3/4T	73-87	(2)	\$4.95	30-0808	(26)	TORQUE LOCK NUT	2WD	73-87	(6)	\$.95
34-1216	(5)	SHAFT ASSY-UPPER A-ARM	2WD 1/2T	73-87	(2)	\$36.95	34-2622	(27)	LOWER A-ARM-LH-REPRO	2WD 1/2T	73-87	(1)	\$149.95
34-1214	(6)	SHAFT ASSY-UPPER A-ARM	2WD 3/4T	73-87	(2)	\$19.95	34-2623		LOWER A-ARM-RH-REPRO	2WD 1/2T	73-87	(1)	\$149.95
30-0805	(7)	END NUT-SHAFT	2WD 1/2T	73-87	(4)	\$.95	34-2626	(28)	LOWER A-ARM-LH-REPRO	"D" 2WD 3/4T	73-87	(1)	\$109.95
30-0669	(8)	RETAINER-SHAFT	2WD 1/2T	73-87	(4)	\$1.95	34-2627		LOWER A-ARM-RH-REPRO	"D" 2WD 3/4T	73-87	(1)	\$109.95
34-0138	(9)	BUSHING-SHAFT	2WD 1/2T	73-87	(4)	\$11.95	34-1722	(29)	BALL JOINT ASSY-LOWER	2WD 1/2T	73-87	(2)	\$19.95
34-0194	(10)	SEAL SET-SHAFT 4PC	2WD 3/4T	73-87	(1)	\$9.95	34-1726		BALL JOINT ASSY-LOWER	2WD 3/4T	73-87	(2)	\$11.95
34-1400	(11)	BRACKET-UPPER A-ARM-LH	2WD 1/2T	73-87	(1)	\$39.95	30-1872	(30)	RUBBER BUMPER-A-ARM	2WD	73-87	(2)	\$6.95
34-1401		BRACKET-UPPER A-ARM-RH	2WD 1/2T	73-87	(1)	\$39.95	34-1213	(31)	SHAFT ASSY-LOWER A-ARM	2WD 1/2T	73-87	(2)	\$46.95
34-1402		BRACKET-UPPER A-ARM-LH	2WD 3/4T	73-87	(1)	\$29.95	30-0940	(32)	END NUT-SHAFT	2WD 1/2T	73-87	(4)	\$.95
34-1403		BRACKET-UPPER A-ARM-RH	2WD 3/4T	73-87	(1)	\$29.95	34-0146	(33)	BUSHING-SHAFT	2WD 1/2T	73-87	(4)	\$5.95
30-0269	(12)	STUD-BRACKET	2WD 1/2T	73-87	(4)	\$3.95	34-1212	(34)	SHAFT ASSY-LOWER A-ARM	2WD 3/4T	73-87	(2)	\$29.95
30-2835	(13)	SHIM-1/8" THICK	2WD	73-87	(AR)	\$.65	30-0817	(35)	END NUT-SHAFT	2WD 3/4T	73-87	(4)	\$9.95
30-2905	(14)	SPACER	2WD	73-87	(4)	\$3.95	34-1384	(36)	BRACKET-LOWER A-ARM-LH	2WD	73-87	(2)	\$16.95
30-0818	(15)	NUT-STUD	2WD 1/2T	73-87	(4)	\$.45	34-1385		BRACKET-LOWER A-ARM-RH	2WD	73-87	(2)	\$16.95
30-0819		NUT-STUD	2WD 3/4T	73-87	(4)	\$.40	30-1150	(37)	RIVET	2WD	73-87	(4)	\$1.25
34-1398	(16)	SUPPORT-UPPER A-ARM-LH	2WD 3/4T	73-87	(1)	\$9.95	30-0835	(38)	TORQUE LOCK NUT	2WD	73-87	(8)	\$.95
34-1399		SUPPORT-UPPER A-ARM-RH	2WD 3/4T	73-87	(1)	\$9.95	40-0635-C	(39)	LOCK WASHER	2WD	73-87	(8)	\$.45
30-0266	(17)	BOLT-BRACKET	2WD	73-87	(4)	\$.95	30-0380	(40)	U-BOLT W/WASHERS & NUTS	2WD	73-87	(4)	\$14.95
30-0665	(18)	FLAT WASHER-BRACKET	2WD	73-87	(8)	\$.95	34-2408	(41)	HD GAS-CHARGED SHOCK-FRONT	2WD	73-87	(2)	\$19.95
30-0840	(19)	NUT-BRACKET	2WD	73-87	(4)	\$.50	38-1680		KYB GR2 GAS SHOCK-FRONT	2WD	73-87	(2)	\$34.95
							38-1690		KYB GAS-A-JUST SHOCK-FRONT	2WD	73-87	(2)	\$47.95
							29-0510	(42)	NUT	2WD	73-87	(2)	\$1.95
							30-0608	(43)	LOCK WASHER	2WD	73-87	(2)	\$.45
							30-0268	(44)	BOLT	2WD	73-87	(2)	\$.95
							30-0668	(45)	LOCK WASHER	2WD	73-87	(2)	\$.95
							30-0820	(46)	NUT	2WD	73-87	(2)	\$.95

Note: "A" Rubber bumper sold separately, order #30-1870.
"B" Without 454.

Note: "C" With 454.
"D" Rubber bumper sold separately, order #30-1872.

1973-89 Rear Suspension - 2 Wheel Drive

-T after a part number means that part must be shipped Truck Freight. The prepaid order will include a \$150.00 charge for delivery in the 48 contiguous United States. Orders outside of the 48 states will be quoted. Additional delivery time required.

Loctite Anti-Seize Stick
See Page 166

Use bolts in place of rivets
with a Frame Hardware Kit
See Page 125

Polyurethane
Suspension
Bushing Sets
that Improve
Handling
See Pages 121
& 128

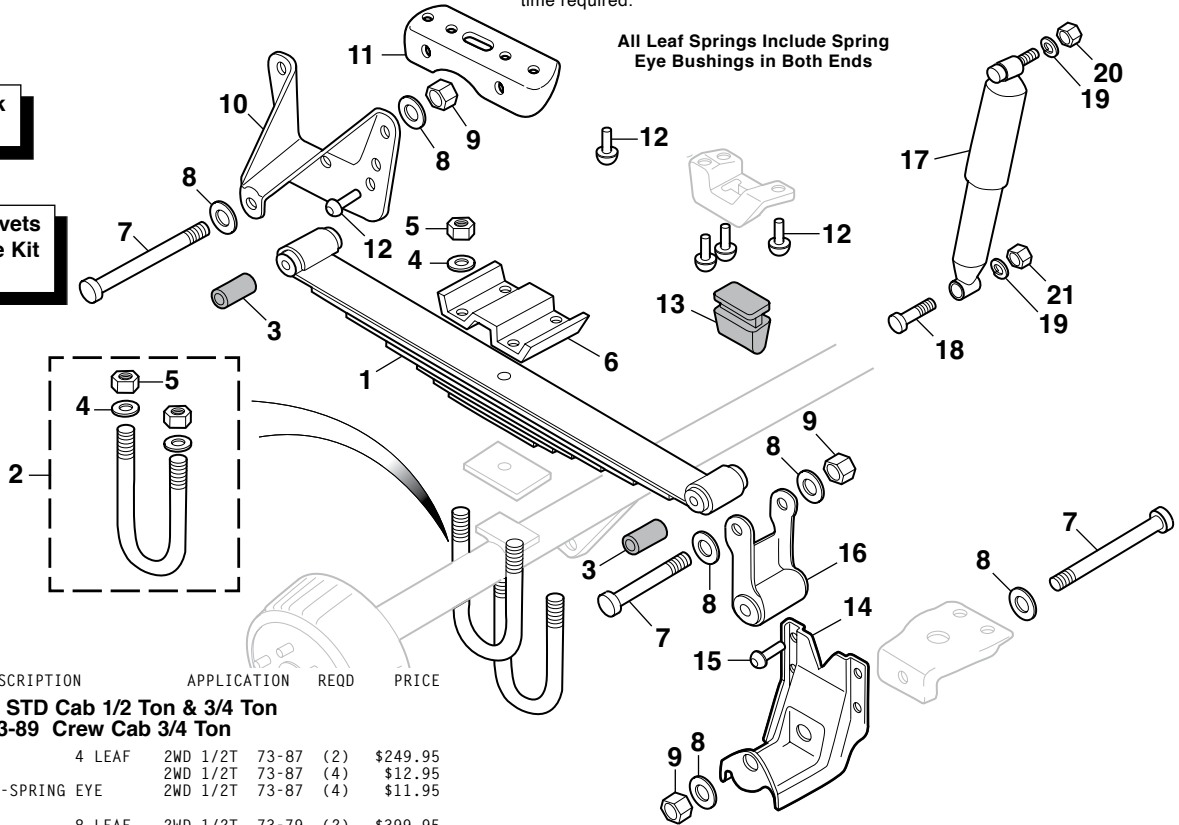

PART	ILL#	DESCRIPTION	APPLICATION	REQD	PRICE
1973-87 STD Cab 1/2 Ton & 3/4 Ton					
1973-89 Crew Cab 3/4 Ton					
34-2980	(1)	LEAF SPRING 4 LEAF	2WD 1/2T	73-87 (2)	\$249.95
30-0381	(2)	U-BOLT	2WD 1/2T	73-87 (4)	\$12.95
34-1374	(3)	BUSHING-SPRING EYE	2WD 1/2T	73-87 (4)	\$11.95
34-2982-T	(1)	LEAF SPRING 8 LEAF	2WD 1/2T	73-79 (2)	\$399.95
30-0382	(2)	U-BOLT	2WD 1/2T	73-79 (4)	\$8.95
34-1374	(3)	BUSHING-SPRING EYE	2WD 1/2T	73-79 (4)	\$11.95
34-2994	(1)	LEAF SPRING 6 LEAF	2WD 1/2T	79-87 (2)	\$499.95
30-0383	(2)	U-BOLT	2WD 1/2T	79-87 (4)	\$12.95
34-1374	(3)	BUSHING-SPRING EYE	2WD 1/2T	79-87 (4)	\$11.95
34-2982-T	(1)	LEAF SPRING 8 LEAF	2WD 3/4T	73-79 (2)	\$399.95
30-0384	(2)	U-BOLT	2WD 3/4T	73-79 (4)	\$12.95
34-1374	(3)	BUSHING-SPRING EYE	2WD 3/4T	73-79 (4)	\$11.95
34-2994	(1)	LEAF SPRING 6 LEAF	2WD 3/4T	79-87 (2)	\$499.95
30-0384	(2)	U-BOLT	2WD 3/4T	79-87 (4)	\$12.95
34-1374	(3)	BUSHING-SPRING EYE	2WD 3/4T	79-87 (4)	\$11.95
30-0385	(2)	U-BOLT	2WD 3/4T	73-80 (4)	\$12.95
34-1374	(3)	BUSHING-SPRING EYE	2WD 3/4T	73-80 (4)	\$11.95
30-0385	(2)	U-BOLT	2WD 3/4T	80-87 (4)	\$12.95
34-1374	(3)	BUSHING-SPRING EYE	2WD 3/4T	80-87 (4)	\$11.95
30-0385	(2)	U-BOLT	2WD 3/4T	81-87 (4)	\$12.95
34-1374	(3)	BUSHING-SPRING EYE	2WD 3/4T	81-87 (4)	\$11.95
30-0675	(4)	WASHER	2WD	73-87 (8)	\$.25
29-0510	(5)	NUT	2WD	73-87 (8)	\$1.95
34-1530	(6)	PLATE-SPRING ANCHOR	2WD 1/2T	73-87 (2)	\$12.95
34-1532	(6)	PLATE-SPRING ANCHOR	2WD 3/4T	73-87 (2)	\$12.95

PART	ILL#	DESCRIPTION	APPLICATION	REQD	PRICE
1973-87 STD Cab 1/2 Ton & 3/4 Ton					
1973-89 Crew Cab 3/4 Ton					
30-0271	(7)	SPRING EYE BOLT	2WD	73-87 (6)	\$2.25
30-0689	(8)	FLAT WASHER	2WD	73-87 (12)	\$.95
30-0835	(9)	TORQUE LOCK NUT	2WD	73-87 (6)	\$.95
34-1564	(10)	FRONT HANGER	2WD 1/2T	73-87 (2)	\$29.95
34-1566	(10)	FRONT HANGER	2WD 3/4T	73-87 (2)	\$29.95
34-1550	(11)	FRONT HANGER SUPPORT	2WD 3/4T	73-87 (2)	\$14.95
30-1150	(12)	RIVET	2WD	73-87 (26)	\$1.25
30-1890	(13)	RUBBER BUMPER	2WD	73-87 (2)	\$9.95
34-1520	(14)	REAR HANGER	2WD	73-87 (2)	\$29.95
30-1150	(15)	RIVET	2WD	73-87 (8)	\$1.25
34-0036	(16)	SHACKLE ASSY-REAR	2WD	73-87 (2)	\$14.95
38-1685	(17)	KYB GR2 GAS SHOCK-REAR	2WD	73-87 (2)	\$36.95
38-1698	(17)	KYB GAS-A-JUST SHOCK-REAR	2WD	73-87 (2)	\$49.95
30-0272	(18)	BOLT	2WD	73-87 (2)	\$1.25
40-0635-C	(19)	LOCK WASHER	2WD	73-87 (4)	\$.45
30-0819	(20)	NUT	2WD	73-87 (2)	\$.40
30-0831	(21)	NUT	2WD	73-87 (2)	\$.45

Coil Spring Compressor



Remove and install coil springs with convenience and safety. Features safety U-bolt set, Acme threaded rods and ductile alloy cast hooks for safe and easy operation.

PART	DESCRIPTION	PRICE
34-2808	COIL SPRING COMPRESSOR	\$51.95

1973-87 Tubular Front Control Arms

Tubular Control Arms are made of fully welded, heavy-wall tubing that is much stronger than the original design. New ball joints, bump stops, preassembled cross shafts and self-lubricating bushings are included. The upper control arms have 5° of additional caster for a more positive road feel and quicker return to center steering. The lower control arms provide increased ground clearance and work with end-link style sway bars. Control arms are a simple bolt-in installation and can be installed with either factory uppers or lowers, or as a full set.

PART	DESCRIPTION	APPLICATION	REQD	PRICE
37-8474	TUBULAR UPPER CONTROL ARM SET	73-87 2WD 1/2T	(1)	\$329.95
37-8476	TUBULAR LOWER CONTROL ARM SET	73-87 2WD 1/2T	(1)	\$529.95



1973-87 Front Suspension - 4 Wheel Drive

Loctite Anti-Seize Stick
See Page 166

Polyurethane Suspension
Bushing Sets that Improve
Handling - See Pages 121 & 128

Heavy-Duty (HD) Gas-Charged
Shocks limit unsafe roll or
sway when cornering and
regain control of spring and
suspension movement.

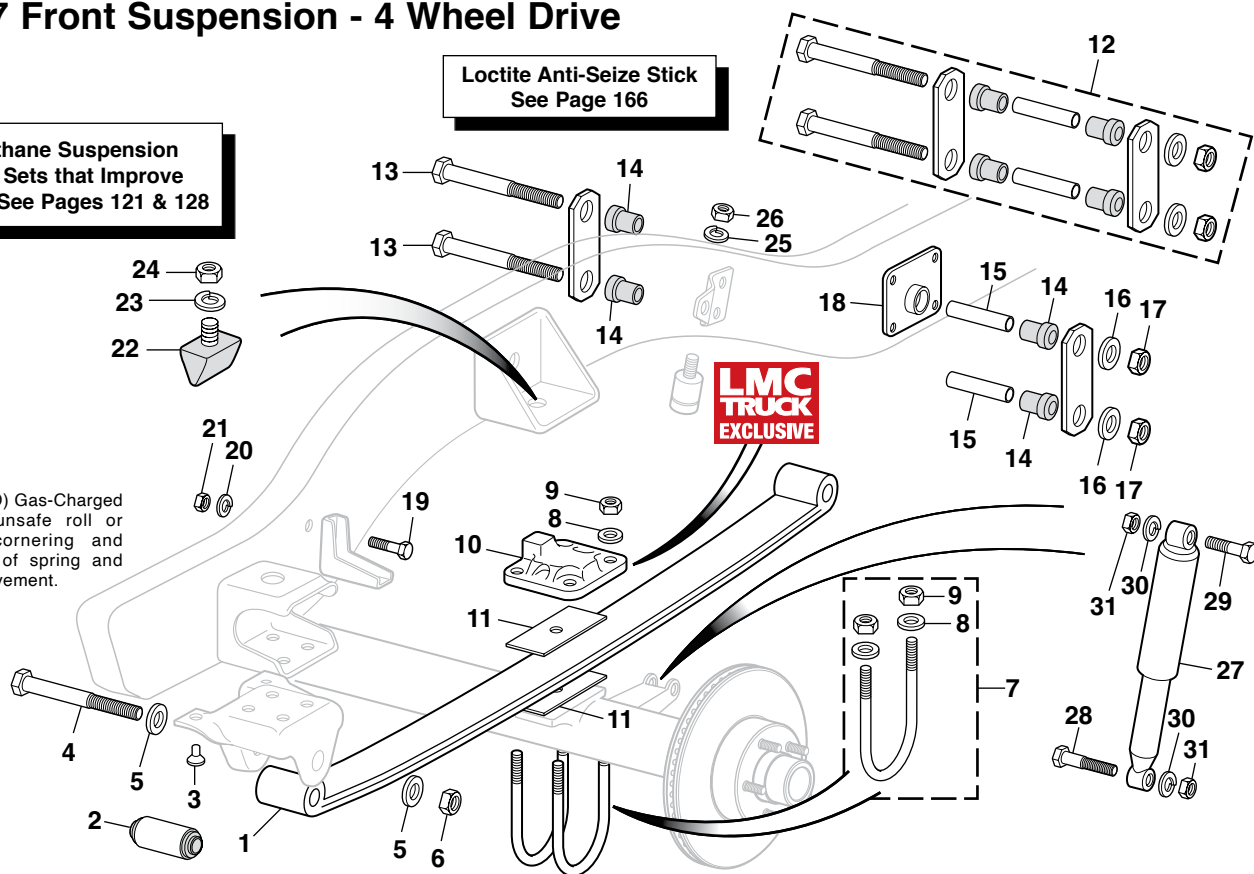

PART	ILL#	DESCRIPTION	APPLICATION	REQD	PRICE
1973-87 STD Cab 1/2 Ton & 3/4 Ton					
34-2972	(1)	LEAF SPRING-2 LEAF	"A" 4WD 1/2T 73-76	(2)	\$189.95
34-2974		LEAF SPRING-2 LEAF	"A" 4WD 1/2T 77-87	(2)	\$289.95
34-2972		LEAF SPRING-2 LEAF	"A" 4WD 3/4T 73-87	(2)	\$189.95
34-2976		LEAF SPRING-3 LEAF	"A" 4WD 73-87	(2)	\$159.95
34-1373	(2)	SPRING EYE BUSHING	4WD 73-87	(2)	\$9.95
30-1150	(3)	RIVET	4WD 73-87	(4)	\$1.25
30-0347	(4)	SPRING EYE BOLT	4WD 73-78	(2)	\$2.95
30-0271		SPRING EYE BOLT	4WD 79-87	(2)	\$2.25
30-0633	(5)	FLAT WASHER	4WD 73-87	(4)	\$.50
30-0939	(6)	TORQUE LOCK NUT	4WD 73-78	(2)	\$.95
30-0835		TORQUE LOCK NUT	4WD 79-87	(2)	\$.95
30-0378	(7)	U-BOLT-LH	"B" 4WD 73-87	(2)	\$12.95
30-0379		U-BOLT-RH INNER	"B" 4WD 73-87	(1)	\$12.95
30-0378		U-BOLT-RH OUTER	"B" 4WD 73-87	(1)	\$12.95
30-0675	(8)	WASHER	4WD 73-87	(8)	\$.25
29-0510	(9)	NUT	4WD 73-87	(8)	\$1.95

Note: "A" Comes with front spring eye bushing only.
"B" Models with 3" diameter front axle tube

1973-89 Shock Mount Reinforcing Kit

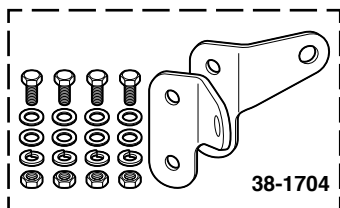

Eliminate a potential source of frame damage by strengthening the front upper shock mounts with a Shock Mount Reinforcing Kit. Kit includes left and right shock mount brackets, mounting hardware and instructions. Requires two mounting holes per bracket to be drilled. Call or go online and order yours today!

PART	DESCRIPTION	APPLICATION	REQD	PRICE
1973-87 STD Cab 1/2 Ton & 3/4 Ton				
1973-89 Crew Cab 3/4 Ton				
38-1704	SHOCK MOUNT REINFORCING KIT	2WD 73-87	(1)	\$19.95

KYB® Gas-A-Just Shock Absorbers: Features higher gas pressure to provide unsurpassed control on even the most demanding roads. Eliminates the age old problem of performance fade by eliminating aeration and foaming, a problem with other shocks that use two-tube construction that allows air to mix with fluid.

GR-2 Gas Shock Absorbers: Features lower pressure for riding comfort with improved handling and response only gas shocks can provide at an economical price. The economical way to step up from hydraulic shocks to the quality ride and control of gas.

PART	ILL#	DESCRIPTION	APPLICATION	REQD	PRICE
1973-87 STD Cab 1/2 Ton & 3/4 Ton					
34-1310	(10)	ANCHOR PLATE-LH	4WD 77-87	(1)	\$24.95
34-1311		ANCHOR PLATE-RH	4WD 77-87	(1)	\$24.95
34-1320	(11)	SPACER	4WD 73-87	(4)	\$5.95
34-1350	(12)	SHACKLE ASSEMBLY	4WD 73-87	(2)	\$39.95
30-0210	(13)	SPRING EYE BOLT	4WD 73-87	(4)	\$9.95
34-1368	(14)	SPRING EYE BUSHING	4WD 73-87	(8)	\$3.95
34-1322	(15)	SPACER	4WD 73-87	(4)	\$5.95
30-0603	(16)	FLAT WASHER	4WD 73-87	(4)	\$.35
30-0853	(17)	TORQUE LOCK NUT	4WD 73-87	(4)	\$.95
34-1338	(18)	SPRING HANGER-REAR	4WD 73-87	(2)	\$49.95
30-0233	(19)	BOLT	4WD 73-87	(2)	\$.95
30-0628	(20)	LOCK WASHER	4WD 73-87	(2)	\$.35
30-0836	(21)	NUT	4WD 73-87	(2)	\$.65
30-1846	(22)	BUMPER-SPRING/FRAME-FRONT	4WD 73-87	(2)	\$9.95
30-0628	(23)	LOCK WASHER	4WD 73-87	(2)	\$.35
30-0836	(24)	NUT	4WD 73-87	(2)	\$.65
30-0628	(25)	LOCK WASHER	4WD 73-87	(2)	\$.35
30-0836	(26)	NUT	4WD 73-87	(2)	\$.65
34-2410	(27)	HD GAS-CHARGED SHOCK-FRONT	4WD 73-87	(2)	\$34.95
38-1681		KYB GR2 SHOCK-FRONT	4WD 73-87	(2)	\$34.95
38-1691		KYB GAS-A-JUST SHOCK-FRONT	4WD 73-87	(2)	\$49.95
30-0324	(28)	BOLT-LOWER	4WD 73-87	(2)	\$.95
30-0277	(29)	BOLT-UPPER	4WD 73-87	(2)	\$3.95
30-0668	(30)	LOCK WASHER	4WD 73-87	(4)	\$.95
30-0820	(31)	NUT	4WD 73-87	(4)	\$.95

1973-87 Rear Suspension - 4 Wheel Drive

Polyurethane Suspension Bushing Sets that Improve Handling
See Pages 121 & 128

All Leaf Springs Include Spring Eye Bushings in Both Ends

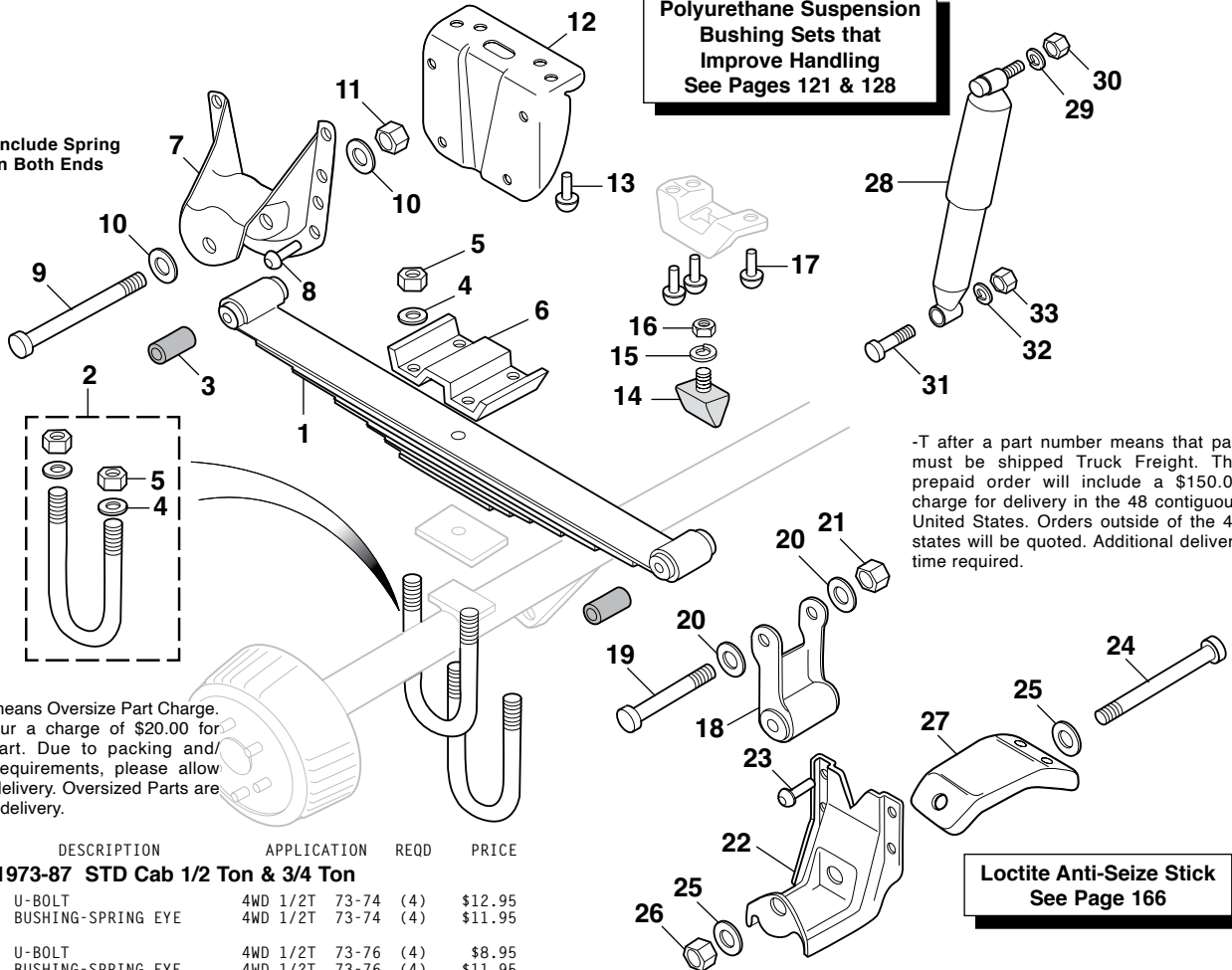

*After the sell price means Oversize Part Charge. Your order will incur a charge of \$20.00 for each oversized part. Due to packing and/or transportation requirements, please allow additional time for delivery. Oversized Parts are not available for air delivery.

PART	ILL#	DESCRIPTION	APPLICATION	REQD	PRICE
1973-87 STD Cab 1/2 Ton & 3/4 Ton					
30-0381	(2)	U-BOLT	4WD 1/2T 73-74	(4)	\$12.95
34-1374	(3)	BUSHING-SPRING EYE	4WD 1/2T 73-74	(4)	\$11.95
30-0382	(2)	U-BOLT	4WD 1/2T 73-76	(4)	\$8.95
34-1374	(3)	BUSHING-SPRING EYE	4WD 1/2T 73-76	(4)	\$11.95
34-2986	(1)	LEAF SPRING 6 LEAF	4WD 1/2T 77-80	(2)	\$349.95*
30-0383	(2)	U-BOLT	4WD 1/2T 77-80	(4)	\$12.95
34-1374	(3)	BUSHING-SPRING EYE	4WD 1/2T 77-80	(4)	\$11.95
34-2955	(1)	LEAF SPRING 5 LEAF	4WD 1/2T 80-87	(2)	\$284.95*
30-0383	(2)	U-BOLT	4WD 1/2T 80-87	(4)	\$12.95
34-1374	(3)	BUSHING-SPRING EYE	4WD 1/2T 80-87	(4)	\$11.95
34-2990-T	(1)	LEAF SPRING 7 LEAF	4WD 3/4T 73-79	(2)	\$349.95
30-0385	(2)	U-BOLT	4WD 3/4T 73-79	(4)	\$12.95
34-1374	(3)	BUSHING-SPRING EYE	4WD 3/4T 73-79	(4)	\$11.95
34-2991	(1)	LEAF SPRING 6 LEAF	4WD 3/4T 79-80	(2)	\$319.95*
30-0384	(2)	U-BOLT	4WD 3/4T 79-80	(4)	\$12.95
34-1374	(3)	BUSHING-SPRING EYE	4WD 3/4T 79-80	(4)	\$11.95
34-2992	(1)	LEAF SPRING 5 LEAF	4WD 3/4T 80-87	(2)	\$419.95*
30-0384	(2)	U-BOLT	4WD 3/4T 80-87	(4)	\$12.95
34-1374	(3)	BUSHING-SPRING EYE	4WD 3/4T 80-87	(4)	\$11.95
34-2993-T	(1)	LEAF SPRING 8 LEAF	4WD 3/4T 81-87	(2)	\$529.95
30-0385	(2)	U-BOLT	4WD 3/4T 81-87	(4)	\$12.95
34-1374	(3)	BUSHING-SPRING EYE	4WD 3/4T 81-87	(4)	\$11.95
30-0675	(4)	WASHER	4WD 73-87	(8)	\$1.25
29-0510	(5)	NUT	4WD 73-87	(8)	\$1.95
34-1530	(6)	PLATE-SPRING ANCHOR	4WD 1/2T 73-87	(2)	\$12.95
34-1532	(6)	PLATE-SPRING ANCHOR	4WD 3/4T 73-87	(2)	\$12.95
34-1568	(7)	SPRING HANGER-FRONT	4WD 73-87	(2)	\$99.95
30-1150	(8)	RIVET-HANGER	4WD 73-87	(12)	\$1.25
30-0271	(9)	SPRING EYE BOLT	4WD 73-87	(2)	\$2.25
30-0689	(10)	FLAT WASHER	4WD 73-87	(4)	\$.95
30-0835	(11)	TORQUE LOCK NUT	4WD 73-87	(2)	\$.95
34-1552	(12)	FRONT HANGER SUPPORT	4WD 73-87	(2)	\$19.95
30-1150	(13)	RIVET-SUPPORT	4WD 73-87	(8)	\$1.25
30-1892	(14)	BUMPER	4WD 73-87	(2)	\$9.95
30-0646	(15)	LOCK WASHER	4WD 73-87	(2)	\$.25
30-0836	(16)	NUT	4WD 73-87	(2)	\$.65
30-1150	(17)	RIVET-SPRING BUMPER	4WD 73-87	(6)	\$1.25

PART	ILL#	DESCRIPTION	APPLICATION	REQD	PRICE
1973-87 STD Cab 1/2 Ton & 3/4 Ton					
34-0036	(18)	SHACKLE ASSEMBLY-REAR	4WD 73-87	(2)	\$14.95
30-0271	(19)	SPRING EYE BOLT	4WD 73-87	(2)	\$2.25
30-0689	(20)	FLAT WASHER	4WD 73-87	(4)	\$.95
30-0835	(21)	TORQUE LOCK NUT	4WD 73-87	(2)	\$.95
34-1522	(22)	SPRING HANGER-REAR	4WD 73-87	(2)	\$44.95
30-1150	(23)	RIVET-HANGER	4WD 73-87	(8)	\$1.25
30-0271	(24)	SPRING EYE BOLT	4WD 73-87	(2)	\$2.25
30-0689	(25)	FLAT WASHER	4WD 73-87	(4)	\$.95
30-0835	(26)	TORQUE LOCK NUT	4WD 73-87	(2)	\$.95
34-1575	(27)	REINFORCEMENT BRACE	4WD 73-87	(2)	\$14.95
38-1685	(28)	KYB GR2 SHOCK-RR	4WD 73-87	(2)	\$36.95
38-1698	(28)	KYB GAS-A-JUST SHOCK-RR	4WD 73-87	(2)	\$49.95
40-0635-C	(29)	LOCK WASHER-UPPER	4WD 73-87	(2)	\$.45
30-0819	(30)	NUT-UPPER	4WD 73-87	(2)	\$.40
30-0272	(31)	BOLT-LOWER	4WD 73-87	(2)	\$1.25
40-0635-C	(32)	LOCK WASHER-LOWER	4WD 73-87	(2)	\$.45
30-0831	(33)	NUT-LOWER	4WD 73-87	(2)	\$.45

1973-87 Frame Hardware Kit

A Frame Hardware Kit includes bolts to replace rivets that attach spring hangers, frame brackets and crossmembers. Replaces twenty 3/8" diameter rivets with high-quality grade 8 bolts, flat washers and torque lock nuts.

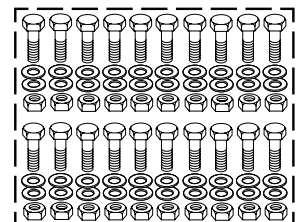

PART	DESCRIPTION	APPLICATION	REQD	PRICE
30-1146	FRAME HARDWARE KIT-80PC	CHEVY GMC 73-87	(AR)	\$12.95

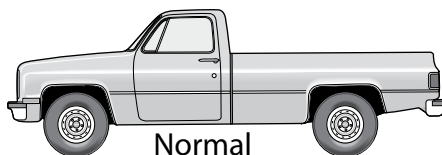
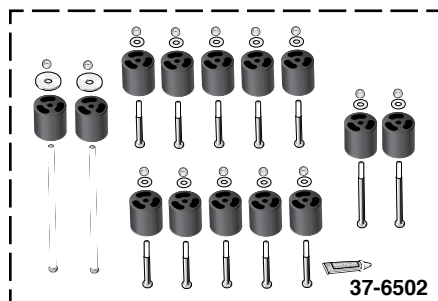
1973-87 3" Body Lift Kit ... Makes Room for Larger Tires

Normal

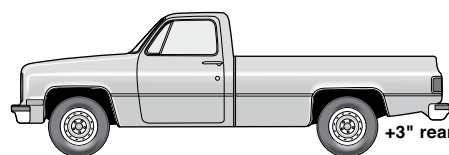

+3" front

PART	DESCRIPTION	APPLICATION	REQD	PRICE
1973-87 STD Cab 1/2 Ton & 3/4 Ton				
37-6501	3" BODY LIFT KIT W/O DSL STD CAB	FLEETSIDE 73-87	(1)	\$159.95
37-6502	3" BODY LIFT KIT W/O DSL	STEPSIDE 73-87	(1)	\$244.95

Read This: Installation of a body lift will change the center of gravity and the handling characteristics of the vehicle. Because of the higher center of gravity and larger tires, the vehicle will handle and react differently both on and off road. You must drive it safely! Extreme care must be taken to prevent vehicle rollover or loss of control, which could result in serious injury or death. Avoid sudden sharp turns or abrupt maneuvers and always make sure all vehicle occupants have their seat belts fastened.

A Body Lift spaces the body away from the frame to make room for larger tires without altering the suspension. Body Lift Kit includes reinforced nylon spacers, compression tested to 50,000 psi and plated grade 5 hardware. Since the stock suspension is not affected, and larger tires are normally part of the plan, new shocks are recommended.

1973-87 Lowering Kits**Coil Spring Lowering Kit**

Kit contains:

- 2" Drop Coil Springs
- 2" Drop Rear Spring Hangers
- 2" Drop Rear Spring Shackles

PART	DESCRIPTION	APPLICATION	REQD	PRICE
1973-87 STD Cab 1/2 Ton				
37-8560	COIL SPRING LOWERING KIT 2"/4"	2WD 1/2T 73-87	(1)	\$379.95

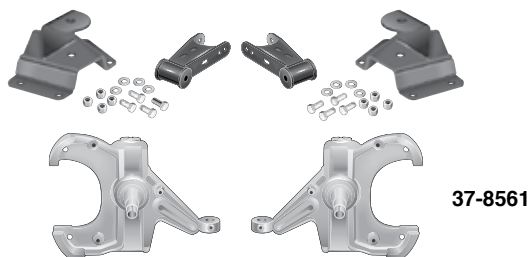
Spindle Lowering Kit

Kit contains:

- 2-1/2" Drop Spindles
- 2" Drop Rear Spring Hangers
- 2" Drop Rear Spring Shackles

PART	DESCRIPTION	APPLICATION	REQD	PRICE
1973-87 STD Cab 1/2 Ton				
37-8561	SPINDLE LOWER KIT-2-1/2"/4"	"A" 2WD 1/2T 73-87	(1)	\$519.95
37-8562	SPINDLE LOWER KIT-2-1/2"/4"	"B" 2WD 1/2T 73-87	(1)	\$499.95

Note: "A" For models equipped with 1" wide front brake rotors.
"B" For models equipped with 1-1/4" wide front brake rotors.

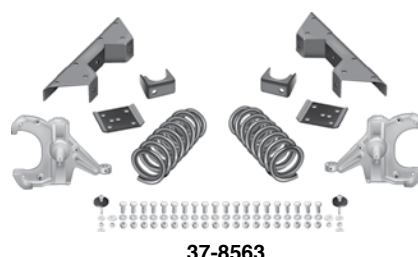
Coil and Spindle Lowering Kit

Kit contains:

- 2-1/2" Drop Spindles
- 2" Drop Coil Springs
- 6" Drop Axle Flip Kit
- Frame C-Notch Kit

PART	DESCRIPTION	APPLICATION	REQD	PRICE
1973-87 STD Cab 1/2 Ton				
37-8563	COIL & SPINDLE LOWERING KIT 4-1/2"/6" "A"	2WD 1/2T 73-87	(1)	\$699.95
37-8564	COIL & SPINDLE LOWERING KIT 4-1/2"/6" "B"	2WD 1/2T 73-87	(1)	\$699.95

Note: "A" For models equipped with 1" wide front brake rotors.
"B" For models equipped with 1-1/4" wide front brake rotors.

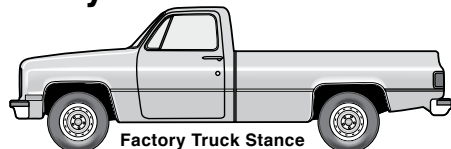
3 Ways to Lower Your Truck

Factory Truck Stance

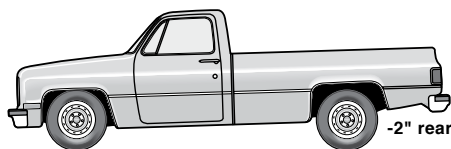

-2" front

LOWER - Lower your truck with shorter Drop Coil Springs in the front and Spring Shackles in the rear. This is the most economical way to lower your truck.

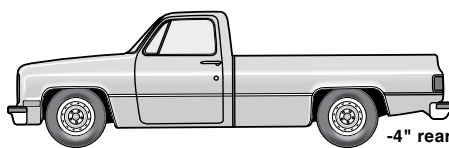

-2-1/2" front

DROP - Drop the front of your truck with Drop Spindles and the rear with Spring Hangers and Shackles. Drop Spindles are the best way to lower your truck because they do not affect other suspension components. Original front suspension geometry and ride quality are maintained.

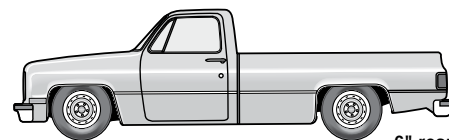

-4-1/2" front

SLAM - Combine Drop Spindles and Springs in the front with an Axle Flip Kit and C-Notch in the rear to take your truck as low as possible. We have the parts you need to slam your truck for a great look and a smooth ride. Take your truck to the maximum possible "lowness".

1973-87 Crossmembers ... For Lowered Trucks



37-8459

Tubular Transmission Crossmember is designed specifically for lowered trucks with stock or custom exhaust systems. Crossmember bolts into existing holes on lower frame rail and matches up to all factory engine and transmission combinations. Low-profile design provides plenty of room to tuck exhaust up over the crossmember and keep it from hanging below the frame rail. Made with a durable black powder coat finish and includes installation hardware.

Crossmember is lighter and stronger than original and is designed for TH700-R4, 4L60, 4L60E, 4L80, and 4L80E automatic transmissions.

PART	DESCRIPTION	APPLICATION	REQD	PRICE
	1973-87 STD Cab 1/2 Ton & 3/4 Ton			
	1973-87 Crew Cab 3/4 Ton			
37-8459	TUBULAR TRANSMISSION CROSSMEMBER	CHEVY GMC 73-87	(1)	\$79.95

1973-87 Drop Coil Spring Sets

Drop Coil Springs are a quick and easy way to lower a truck. Use just coils or combine with Drop Spindles for an even lower ride. If dropping the front of a truck 2" or more with coil springs then shorter front shocks are needed.



37-8516

PART	DESCRIPTION	APPLICATION	REQD	PRICE
	1973-87 STD Cab 1/2 Ton			
37-8515	DROP COIL SPRING SET-1"	FRONT 2WD 1/2T 73-87	(1)	\$159.95
37-8516	DROP COIL SPRING SET-2"	FRONT 2WD 1/2T 73-87	(1)	\$159.95

1973-87 Axle Flip Kit and Frame C-Notch Kit

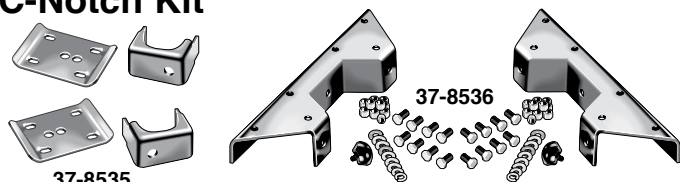

37-8535

37-8536

The Axle Flip Kit repositions the rear leaf spring below the axle for a 6" drop. You will also need the Frame C-Notch Kit for suspension travel. The C-Notch Kit requires cutting and drilling your frame.

PART	DESCRIPTION	APPLICATION	REQD	PRICE
	1973-87 STD Cab 1/2 Ton			
37-8535	AXLE FLIP KIT-6" DROP	2WD 1/2T 73-87	(1)	\$139.95
37-8536	FRAME C-NOTCH KIT	2WD 1/2T 73-87	(1)	\$139.95

Drop Chart

Use this chart to order the parts you need for the desired drop.

Year	Front/Rear Drop	Spindle Set: 2-1/2"	Front Springs	Hanger Set	Shackle Set	Flip Kit	Frame C-Notch	Front Shock	Rear Shock
2WD 1/2T 73-87 All	Lower 2" Rear				37-8526				
	Lower 1" / 2"		37-8515		37-8526				
	Lower 2" / 2"		37-8516		37-8526			37-8581	
	Lower 2" / 4"		37-8516	37-8525	37-8526			37-8581	37-8591
2WD 1/2T 73-87	Drop 2-1/2" / 4"	37-8505		37-8525	37-8526				37-8591
1" Rotors	Slam 3-1/2" / 4"	37-8505	37-8515	37-8525	37-8526				37-8591
	Slam 4-1/2" / 6"	37-8505	37-8516			37-8535	37-8536	37-8581	37-8591
2WD 1/2T 73-87	Drop 2-1/2" / 4"	37-8506		37-8525	37-8526				37-8591
1-1/4" Rotors	Slam 3-1/2" / 4"	37-8506	37-8515	37-8525	37-8526				37-8591
	Slam 4-1/2" / 6"	37-8506	37-8516			37-8535	37-8536	37-8581	37-8591

1973-87 Drop Spindle Sets

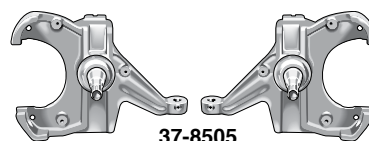

37-8505

Drop Spindles are the best way to lower the front of a truck without changing or affecting other components. Original ride quality, wheel offset and suspension geometry are retained. Drop Spindles can be used with Drop Coil Springs for an even lower ride.

PART	DESCRIPTION	APPLICATION	REQD	PRICE
	1973-87 STD Cab 1/2 Ton			
37-8505	DROP SPINDLE SET-2-1/2"	"A" 2WD 1/2T 73-87	(1)	\$269.95
37-8506	DROP SPINDLE SET-2-1/2"	"B" 2WD 1/2T 73-87	(1)	\$264.95

Note: "A" Models equipped with 1" wide front brake rotors.
"B" Models equipped with 1-1/4" wide front brake rotors.

1973-87 Drop Shackles and Spring Hangers



37-8526

37-8525

The Drop Shackle Set lowers the rear of your truck 1" or 2". This is the simplest way to lower the rear and is an easy way to make your truck look more level. Requires notching of cross sill for clearance.

The Drop Spring Hanger Set replaces the original front hangers and drops the rear of your truck an additional 2". Combined with the Rear Spring Shackle Set, you can drop the truck a total of 3" to 4". If you are dropping the rear 4" or more then you need shorter rear drop shocks listed below.

PART	DESCRIPTION	APPLICATION	REQD	PRICE
	1973-87 STD Cab 1/2 Ton			
37-8526	DROP SHACKLE SET-1"-2"	REAR 2WD 1/2T 73-87	(1)	\$59.95
37-8525	DROP SPRING HANGER SET-2"	REAR 2WD 1/2T 73-87	(1)	\$119.95

1973-87 Drop Shocks ... For Lowered Trucks



37-8581

If dropping the front of a truck 2" or more with coil springs then shorter front shocks are needed. Drop Spindles do not affect suspension and do not require shorter shocks. If dropping the rear 4" or more then shorter rear shocks are needed.

PART	DESCRIPTION	APPLICATION	REQD	PRICE
	1973-87 STD Cab 1/2 Ton			
37-8581	DROP SHOCK-FRONT	2WD 1/2T 73-87	(2)	\$59.95
37-8591	DROP SHOCK-REAR	2WD 1/2T 73-87	(2)	\$59.95

1981-87 Front Quad Shock Absorbers - 4WD

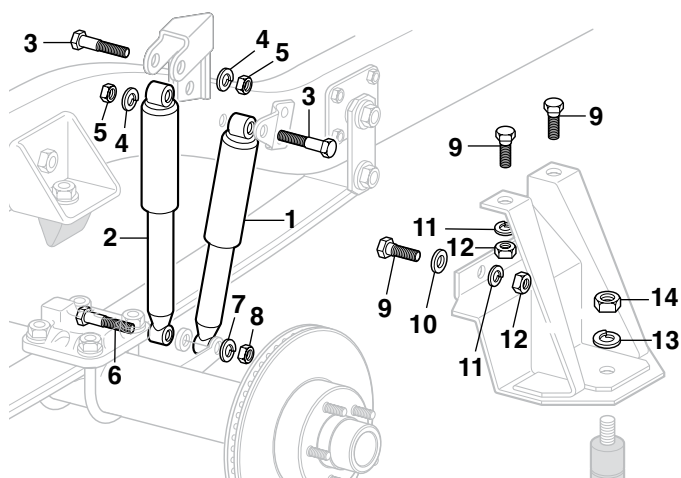

PART	ILL#	DESCRIPTION	APPLICATION	REQD	PRICE
1981-87 STD Cab 1/2 Ton & 3/4 Ton					
34-2410	(1)	HD GAS-CHARGED SHCK-FRT-OTR	4WD	81-87 (2)	\$34.95
38-1684	(2)	KYB GR2 SHOCK-FRT-INNER	4WD	81-84 (2)	\$39.95
38-1688		KYB GAS-A-JUST-FRT-INNER	4WD	81-84 (2)	\$54.95
38-1693		KYB GAS-A-JUST-FRT-INNER	4WD	85-87 (2)	\$39.95
38-1681		KYB GR2 SHOCK-FRT-OUTER	4WD	81-87 (2)	\$34.95
38-1691		KYB GAS-A-JUST-FRT-OUTER	4WD	81-87 (2)	\$49.95
30-0324	(3)	BOLT	4WD	81-87 (4)	\$.95
30-0668	(4)	LOCK WASHER	4WD	81-87 (4)	\$.95
30-0820	(5)	NUT	4WD	81-87 (4)	\$.95
30-0276	(6)	BOLT	4WD	81-87 (2)	\$1.95
30-0668	(7)	LOCK WASHER	4WD	81-87 (2)	\$.95
30-0820	(8)	NUT	4WD	81-87 (2)	\$.95
30-0233	(9)	BOLT	4WD	81-87 (4)	\$.95
30-0648	(10)	FLAT WASHER	4WD	81-87 (2)	\$.95
30-0628	(11)	LOCK WASHER	4WD	81-87 (4)	\$.35
30-0836	(12)	NUT	4WD	81-87 (4)	\$.65
30-0668	(13)	LOCK WASHER	4WD	81-87 (1)	\$.95
30-0820	(14)	NUT	4WD	81-87 (1)	\$.95

1973-87 Polyurethane Suspension

Bushings

Control Arm Bushings

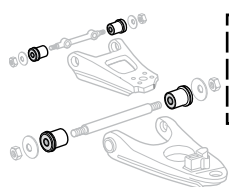

Front Control Arm Bushings are a must for increased control on cornering. Bushings come complete with plated outer shells and are pre-lubricated with a synthetic teflon compound that inhibits squeaks.

PART	DESCRIPTION	APPLICATION	REQD	PRICE
1973-87 STD Cab 1/2 Ton				
34-0100	BUSHING SET-FRONT CONTROL ARM	2WD 1/2T	73-87 (1)	\$84.95

Transfer Case Torque Mount Grommet Set

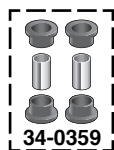
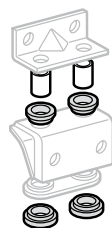

Four wheel drive Transfer Case Torque Mount Grommets reduce the deflection experienced with rubber bushings creating breakage and causing damage. These mounts are also impervious to all under truck contaminants.

PART	DESCRIPTION	APPLICATION	REQD	PRICE
1973-75 STD Cab 1/2 Ton & 3/4 Ton				
34-0359	GROMMET SET-TRANSFER CASE MOUNT	4WD	73-75 (1)	\$16.95

Front & Rear Frame Shackle Eye Bushing Set

Set contains four bushings and two sleeves. Improve your truck's suspension, call or go online and order today.

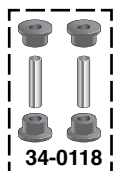
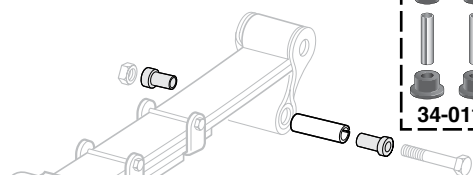

PART	DESCRIPTION	APPLICATION	REQD	PRICE
1973-87 STD Cab 1/2 Ton & 3/4 Ton				
34-0107	BUSH SET-FRONT SHACKLE	4WD	73-87 (1)	\$16.95
34-0118	BUSH SET-RR SHACKLE 1-1/2" EYE	CHEVY GMC	73-87 (1)	\$16.95
34-0119	BUSH SET-RR SHACKLE 1-3/4" EYE	3/4T	73-87 (1)	\$16.95

Sway Bar Bushing Set

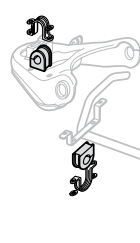

Polyurethane Sway Bar Bushings provide one of the best improvements in your truck's handling without upscaling your stabilizer bar.

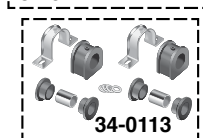

PART	DESCRIPTION	APPLICATION	REQD	PRICE
1973-87 STD Cab 1/2 Ton & 3/4 Ton				
34-0111	BUSH SET-SWAY BAR 1-1/16" OD	2WD	73-87 (1)	\$39.95
34-0110	BUSH SET-SWAY BAR 1-1/8" OD	2WD 1/2T	73-87 (1)	\$39.95
34-0112	BUSH SET-SWAY BAR 1-1/4" OD	2WD	73-87 (1)	\$39.95
34-0113	BUSH SET-SWAY BAR 1-1/16" OD	4WD	73-80 (1)	\$34.95
34-0114	BUSH SET-SWAY BAR 1-1/4" OD	4WD	73-80 (1)	\$34.95
34-0116	BUSH SET-SWAY BAR 1-1/4" OD "A"	4WD	81-87 (1)	\$19.95

Note: "A" Without brackets.

Leaf Spring Bushings

Rear Leaf Spring

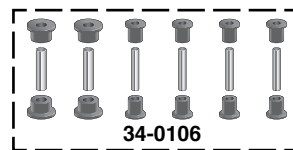
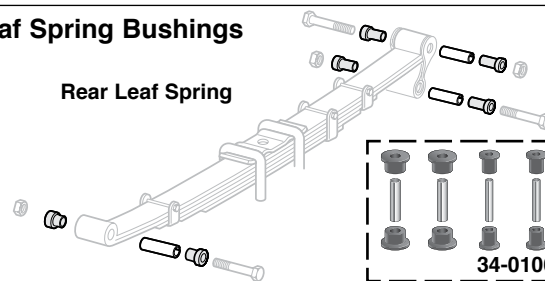

The combination of heavy-duty Leaf Springs and Polyurethane Spring Bushings allows proper suspension function in takeoff, cornering, braking and bumps. #34-0103 is for trucks with a 1-1/2" outer diameter frame shackle bushing and a 1-1/2" main eye bushing. #34-0104 is for trucks with a 1-1/2" outer diameter frame shackle bushing and a 1-3/4" main eye bushing. Please check yours before ordering.

PART	DESCRIPTION	APPLICATION	REQD	PRICE
1973-87 STD Cab 1/2 Ton & 3/4 Ton				
34-0106	BUSH SET-FRONT LEAF SPRING	4WD	73-87 (1)	\$49.95
34-0103	BUSH SET-REAR LEAF SPRING	2WD	73-87 (1)	\$46.95
34-0104	BUSH SET-REAR LEAF SPRING	2WD 3/4T	73-87 (1)	\$49.95
34-0105	BUSH SET-REAR LEAF SPRING	2WD 3/4T	73-87 (1)	\$49.95
34-0103	BUSH SET-REAR LEAF SPRING	4WD	73-87 (1)	\$46.95
34-0104	BUSH SET-REAR LEAF SPRING	4WD 3/4T	73-87 (1)	\$49.95

1973-89 Steering Components

W/PS = With Power Steering
W/MS = With Manual Steering



Restoration Parts
The GM RESTORATION PARTS program is a trademark of General Motors Corp.

Horn Buttons are licensed by GM and are exact reproductions of the original.

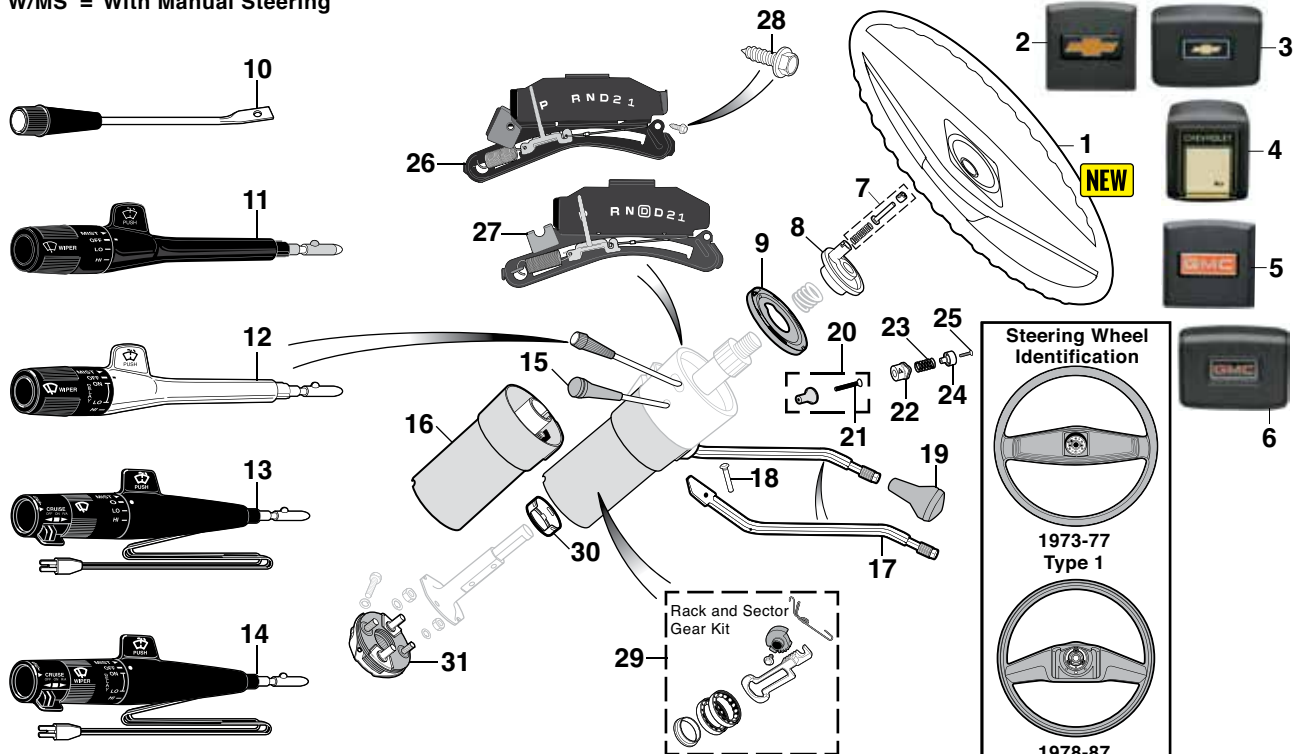

Add Style to Your Truck with Accessory Steering Wheels
See Pages 132 & 133

The Rack and Sector Gear Kit is the mechanism that locks the steering wheel when the truck is parked.

PART	ILL#	DESCRIPTION	APPLICATION	REQD	PRICE
1973-87 STD Cab 1/2 Ton & 3/4 Ton					
1973-89 Crew Cab 3/4 Ton					
34-0614	(1)	STEERING WHEEL TYPE 2	CHEVY GMC 78-89	(1)	\$239.95
34-0613	(1)	STEERING WHEEL TYPE 3	CHEVY GMC 73-89	(1)	\$239.95
34-0422	(2)	HORN BUTTON "BOWTIE" TYPE 1	CHEVY 73-77	(1)	\$39.95
34-0423	(3)	HORN BUTTON "BOWTIE" TYPE 2	CHEVY 78-89	(1)	\$44.95
34-0424	(4)	HORN BUTTON "CHEVROLET" TYPE 3	CHEVY 73-89	(1)	\$49.95
34-0409	(5)	HORN BUTTON "GMC" TYPE 1	GMC 73-77	(1)	\$44.95
34-0425	(6)	HORN BUTTON "GMC" TYPE 2	GMC 78-89	(1)	\$49.95
34-0778	(7)	HORN CONTACT KIT	CHEVY GMC 73-87	(1)	\$4.95
34-0768	(8)	CANCELLING CAM W/O TILT	CHEVY GMC 74-87	(1)	\$11.95
34-0769		CANCELLING CAM W/TILT	CHEVY GMC 74-87	(1)	\$11.95
34-0754	(9)	COVER-SHAFT LOCK PLATE	CHEVY GMC 75-87	(1)	\$2.95
Turn Signal Levers without Cruise Control					
34-0792	(10)	TURN SIGNAL LEVER	CHEVY GMC 73-83	(1)	\$14.95
34-0795	(11)	TURN SIGNAL LEVER-BLACK W/O INTERMITTENT WIPER	CHEVY GMC 84-87	(1)	\$39.95
34-0796	(12)	TURN SIGNAL LEVER-CHROME W/O INTERMITTENT WIPER	CHEVY GMC 84-87	(1)	\$19.95
34-0797		TURN SIGNAL LEVER-BLACK W/INTERMITTENT WIPER	CHEVY GMC 84-87	(1)	\$19.95
Turn Signal Levers with Cruise Control					
34-0784	(13)	TURN SIGNAL LEVER-BLACK W/O INTERMITTENT WIPER	CHEVY GMC 84-87	(1)	\$39.95
34-0785	(14)	TURN SIGNAL LEVER-BLACK W/INTERMITTENT WIPER	CHEVY GMC 84-87	(1)	\$29.95
34-0799		TURN SIGNAL LEVER-CHROME W/INTERMITTENT WIPER	CHEVY GMC 84-87	(1)	\$34.95

PART	ILL#	DESCRIPTION	APPLICATION	REQD	PRICE
1973-87 STD Cab 1/2 Ton & 3/4 Ton					
1973-89 Crew Cab 3/4 Ton					
34-0711	(15)	TILT LEVER W/KNOB-BLACK	CHEVY GMC 73-87	(1)	\$14.95
34-0727		TILT LEVER W/KNOB-CHROME	CHEVY GMC 73-87	(1)	\$19.95
34-0731	(16)	LEVER HOUSING AUTO W/TILT	CHEVY GMC 84-87	(1)	\$29.95
34-0717	(17)	SHIFT LEVER-AUTO W/TILT	CHEVY GMC 73-80	(1)	\$26.95
29-0826	(18)	PIN-SHIFT LEVER	CHEVY GMC 73-87	(1)	\$6.95
30-2610	(19)	KNOB-SHIFT	CHEVY GMC 73-87	(1)	\$4.95
30-2612	(20)	KNOB-HAZARD WARNING	1ST CHEVY GMC 73-77	(1)	\$3.95
30-0517	(21)	SCREW	CHEVY GMC 73-77	(1)	\$.55
29-5850	(22)	KNOB-HAZARD WARNING	2ND CHEVY GMC 77-87	(1)	\$.95
29-0827	(23)	SPRING	CHEVY GMC 77-87	(1)	\$1.25
29-5852	(24)	BUTTON	CHEVY GMC 77-87	(1)	\$.95
29-0314	(25)	SCREW	CHEVY GMC 77-87	(1)	\$.95
32-7236	(26)	SHIFT INDICATOR-3 SPEED "A"	CHEVY GMC 73-79	(1)	\$29.95
32-7238		SHIFT INDICATOR-3 SPEED "B"	CHEVY GMC 79-83	(1)	\$29.95
32-7240		SHIFT INDICATOR-3 SPEED	CHEVY GMC 84-87	(1)	\$29.95
32-7239	(27)	SHIFT INDICATOR-4 SPEED	CHEVY GMC 82-83	(1)	\$29.95
32-7241		SHIFT INDICATOR-4 SPEED	CHEVY GMC 84-89	(1)	\$29.95
30-0479	(28)	SCREW-GEAR INDICATOR	CHEVY GMC 73-80	(2)	\$.95
34-0755	(29)	RACK&SECTOR GEAR KIT W/TILT	CHEVY GMC 79-87	(1)	\$34.95
34-0851	(30)	LOWER BEARING RETAINER AT	CHEVY GMC 73-87	(1)	\$12.95
34-0746	(31)	STEERING COUPLER W/PS	CHEVY GMC 73-76	(1)	\$39.95
34-0743		STEERING COUPLER W/MS	CHEVY GMC 77-87	(1)	\$32.95
34-0747		STEERING COUPLER W/MS	CHEVY GMC 73-86	(1)	\$29.95

Note: "A" 1st design has fluorescent orange pointer. (1st design speedometer has high beam indicator below mph numbers)
"B" 2nd design has orange pointer. (2nd design speedometer has high beam indicator above mph numbers)

1973-89 Heavy-Duty Steering Shaft Assemblies



34-0870

PART	DESCRIPTION	APPLICATION	REQD	PRICE
1973-87 STD Cab 1/2 Ton & 3/4 Ton 1973-89 Crew Cab 3/4 Ton				
34-0870	HD STEERING SHAFT ASSEMBLY	CHEVY GMC 73-78	(1)	\$279.95
34-0871	HD STEERING SHAFT ASSEMBLY	CHEVY GMC 79-87	(1)	\$279.95

Heavy-Duty Steering Shaft Assemblies are made from chrome moly steel billets and incorporate needle bearings for precise road handling. The universal joint uses sealed, permanently lubricated needle bearings making it maintenance free. This Assembly adds a measure of safety to the steering system with needle bearing U-joints and a telescoping shaft. If there is play in the steering system, your truck will have loose and vague steering. You may feel a looseness when you hit a bump or truck may wander in crosswinds. Order yours today!

Proudly made in the USA and carries a Five-Year/50,000 Mile Warranty (whichever comes first) against defects in materials and workmanship.

1973-89 Manual Steering Gears

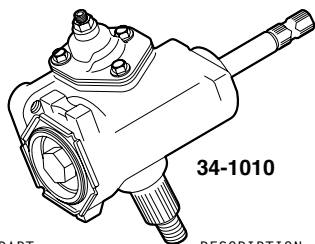

34-1010

Core Refund Information - Steering Gear: A rebuildable core will have no excessive wear. No disassembled units. No worn, broken, scored, damaged, cracked, frozen or rusted housings. No broken or damaged mounting points. If it does not meet the above standards, it is not rebuildable and will not be refunded. DO NOT send a non-rebuildable core.

PART	DESCRIPTION	APPLICATION	REQD	PRICE
1973-87 STD Cab 1/2 Ton & 3/4 Ton 1973-89 Crew Cab 3/4 Ton				
34-1010	STEERING GEAR-NEW	2WD 73-87	(1)	\$399.95
34-1010-Z	STEERING GEAR \$75 CORE	2WD 73-87	(1)	\$349.95

1973-91 Frame Support Kit

Frame Support Kit reinforces weak areas on the frame common on 4WD models due to high loads placed on the steering gear or the addition of larger tires or a front locker and

provides extra strength around the steering gear mount. Kit includes formed, 1/8" thick steel plates that mount on the outside and lower frame rail. Welding required for installation. Instructions included.

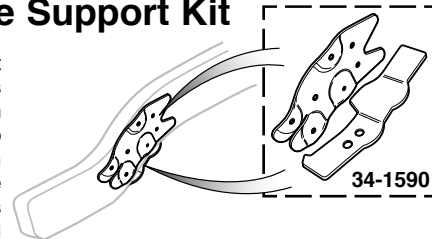

34-1590

PART	DESCRIPTION	APPLICATION	REQD	PRICE
1973-87 STD Cab 1/2 Ton, 3/4 Ton, 1 Ton 1973-89 Crew Cab 3/4 Ton • 1973-91 Crew Cab 1 Ton				
34-1590	FRAME SUPPORT KIT	4WD 73-87	(1)	\$69.95

1973-76 Quick Ratio Power Steering Gear

Trucks Without Hydraboost or Diesel Engine

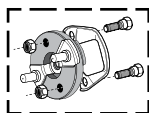

34-0748

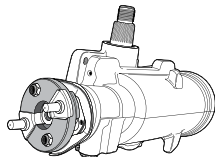

34-1021-Z

Improve the steering response and handling of your truck with a Quick Ratio Power Steering Gear. The Quick Ratio Gear only requires 3-1/4 turns lock-to-lock compared to the factory gear that requires 4-1/2 turns. Remanufactured from an original style power steering box and includes a new steering coupler for a bolt-in installation.

Core Refund Information - Steering Gear: A rebuildable core will have no excessive wear. No disassembled units. No worn, broken, scored, damaged, cracked, frozen or rusted housings. No broken or damaged mounting points. If it does not meet the above standards, it is not rebuildable and will not be refunded. DO NOT send a non-rebuildable core.

PART	DESCRIPTION	APPLICATION	REQD	PRICE
1973-76 STD Cab 1/2 Ton & 3/4 Ton 1973-76 Crew Cab 3/4 Ton				
34-1021-Z	QUICK RATIO GEAR	\$125 CORE 2WD 73-76	(1)	\$319.95
34-0748	STEERING COUPLER-REPLACEMENT		(1)	\$29.95

1973-79 All New Quick Ratio Power Steering Gear

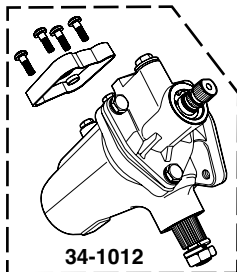

34-1012



34-0743

The 500 series power steering gearbox is manufactured using all new components and features a 14:1 sport ratio to provide superior directional control, steering response and road feedback. A nice performance upgrade from the stock 800 series power steering box, it requires only 3-1/4 turns lock-to-lock vs. 4-1/2 turns for the stock gearbox. Bolt-on installation works with the stock pitman arm and power steering hoses. Requires use of steering coupler #34-0743, sold separately, see below.

PART	DESCRIPTION	APPLICATION	REQD	PRICE
1973-79 STD Cab 1/2 Ton & 3/4 Ton				
34-1012	QUICK RATIO GEAR-NEW	2WD 73-79	(1)	\$449.95
34-0743	STEERING COUPLER	73-79	(1)	\$32.95

Tilt Steering Column Repair Tools



38-1213

Lock Plate Compressor

Threads on to steering shaft and compresses the lock plate to allow removal or installation of the lock plate retaining ring when accessing the turn signal switch on tilt steering columns.



38-1214

Pivot Pin Remover

Removes the pivot pins on tilt steering columns to allow access to the ignition rack and the steering column bolts that inevitably loosen up over time.

PART	DESCRIPTION	PRICE
38-1213	LOCK PLATE COMPRESSOR	\$12.95
38-1214	PIVOT PIN REMOVER	\$7.95

Steering Wheel Puller



38-1199

Steering Wheel Puller features forged, milled yoke and center screw with pointed/removable adaptor. Includes five sets of bolts in standard and metric sizes. Can also be used to remove pulleys, flanges and gears.

PART	DESCRIPTION	PRICE
38-1199	STEERING WHEEL PULLER	\$26.95

1973-87 Power Rack and Pinion Kit

A bolt-on Power Rack and Pinion Steering Kit for a square body truck. Rack mounts using the same mounting locations as original steering gear and idler arm. The rack has been made with the correct ball center dimensions to eliminate bump steer, reduce steering effort, and greatly improve handling and overall feel. Kits are designed to fit trucks with small block Chevy V8 engines without air conditioning.

Kit includes:

- Power Rack and Pinion – with mounting bracket
- Power Steering Pump Kit – includes pump with reservoir, mounting brackets and hoses
- Steering Shaft Kit – includes steering shaft and U-joints
- Mounting hardware and instructions



PART	DESCRIPTION	APPLICATION	REQD	PRICE
1973-87 STD Cab 1/2 Ton				
34-0992	POWER RACK & PINION KIT	2WD 1/2T 73-87	(1)	\$1903.50

1973-78 Tilt Wheel Steering Column ... For Your Classic Truck

This is a new adjustable tilt wheel steering column built specifically for your truck, not a universal column that requires modification. Column includes a built-in ignition switch and is available in ready-to-paint brushed steel or show-quality chrome. Two wiring plugs are included but not hard wired; use the plug that matches your wiring. Installation is easy. The original under dash mount bolts directly to the column, and the original floor support is used. The original turn signal harness plugs into the column. The ignition uses the terminals from your original ignition switch plug. Simply remove the terminals from the original plug, and snap them into the new mating plug included with the column. Column is backed by a 3 year warranty. If you have a 1974-78 truck, your original steering wheel will fit this column. If you have a 1973 truck or want a different steering wheel, you will need one of the steering wheels listed on page 133 and either a #38-1182 or #38-1186 Install Kit, or choose the Chromed Billet Steering Wheel listed on page 132.

A Column Install Kit is required if you are replacing a non-tilt column.

You will also need a Shift Indicator listed below.

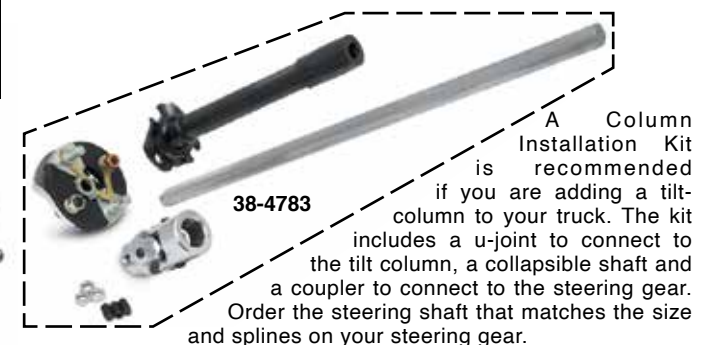
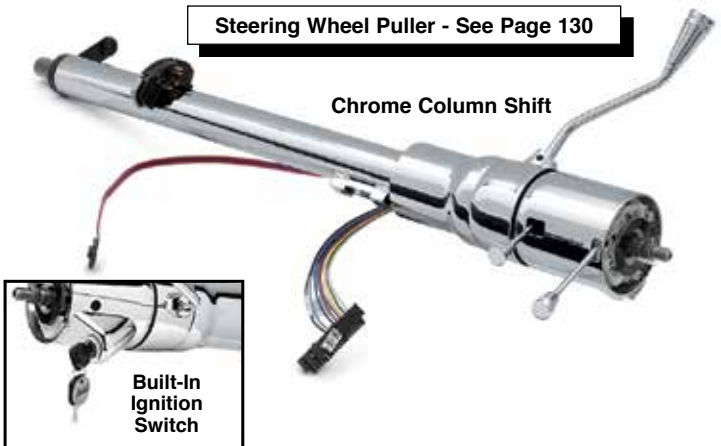

PART	DESCRIPTION	APPLICATION	REQD	PRICE
1973-78 STD Cab 1/2 Ton & 3/4 Ton				
1973-78 Crew Cab 3/4 Ton				

PART	DESCRIPTION	APPLICATION	REQD	PRICE
1973-78 STD Cab 1/2 Ton & 3/4 Ton				
1973-78 Crew Cab 3/4 Ton				
38-4844	STEERING COLUMN	FLOOR SHIFT	PAINTABLE 73-78	(1) \$899.95
38-4845	STEERING COLUMN	FLOOR SHIFT	CHROME 73-78	(1) \$1049.95
38-4846	STEERING COLUMN	COLUMN SHIFT	PAINTABLE 73-78	(1) \$1219.95
38-4847	STEERING COLUMN	COLUMN SHIFT	CHROME 73-78	(1) \$1479.95
38-4783	COLUMN INSTALL KIT-MNL/PWR	3/4"	X 30 SPLINE	(1) \$139.95
38-4784	COLUMN INSTALL KIT-POWER	13/16"	X 36 SPLINE	(1) \$139.95

This simple-to-install Shift Indicator can be positioned anywhere on the column head for easy reading. These Shift Indicators only fit the steering columns listed on this page.

38-4868	SHIFT INDICATOR-PAINTABLE	3 SPEED	(1)	\$89.95
38-4869	SHIFT INDICATOR-PAINTABLE	4 SPEED	(1)	\$89.95
38-4866	SHIFT INDICATOR-CHROME	3 SPEED	(1)	\$99.95
38-4867	SHIFT INDICATOR-CHROME	4 SPEED	(1)	\$99.95

Chrome Floor Mount fits 1-3/4", 2" and 2-1/4" columns with the included adaptors. Mount has a diameter of 4-1/2" and swivels up to 30°. Hardware included.

48-1139-C	FLOOR MOUNT-CHROME	CHEVY GMC 73-78	(1)	\$59.95
-----------	--------------------	-----------------	-----	---------

1974-89 Premium Leather Wrapped Billet Steering Wheel

These 14-3/4" diameter, 3 spoke steering wheels have a full hand-stitched leather wrap to provide a true premium feel. Each wheel features a black anodized wheel center with polished accents, a licensed steering wheel horn button and a full installation kit.



PART	DESCRIPTION	APPLICATION	REQD	PRICE
	1974-87 STD Cab 1/2 Ton & 3/4 Ton			
	1974-89 Crew Cab 3/4 Ton			
38-1036	LEATHER STEERING WHEEL-BLACK	CHEVY 74-87	(1)	\$229.95
38-1036	LEATHER STEERING WHEEL-BLACK	CREW CAB 88-89	(1)	\$229.95

1974-89 Chromed Billet Leather Front Steering Wheel ... The Best of Both Worlds



These 14" steering wheels feature four slotted spokes and a 3-3/4" dish and are manufactured from billet aluminum then chromed for a mirror finish.

The front of the rim is wrapped in a seamless single piece of leather and mounted to the wheel. The back of the wheel is chromed billet with contoured finger notches.

Steering wheel includes chromed billet installation kit and horn button that covers all mounting bolts. One kit includes everything needed to mount this steering wheel.

The back of the wheel is chromed billet with contoured finger notches for a sure grip. Comfort and style of leather on the front with the solid feel and look of billet on the back.

PART	DESCRIPTION	APPLICATION	REQD	PRICE
	1974-87 STD Cab 1/2 Ton & 3/4 Ton			
	1974-89 Crew Cab 3/4 Ton			
38-1190	CHROMED BILLET STEERING WHEEL	CHEVY GMC 74-87	(1)	\$249.95

1973-89 4 Speed and Transfer Case Shifter Parts

PART	ILL#	DESCRIPTION	APPLICATION	REQD	PRICE
30-1931	(1)	GEAR SHIFT BOOT	"A" CHEVY GMC 73-83	(1)	\$19.95
38-2425	(2)	RETAINER	"A" CHEVY GMC 73-83	(1)	\$9.95
30-0469	(3)	SCREW	CHEVY GMC 73-83	(6)	\$.95
34-0835	(4)	SHIFTER REPAIR KIT-4SPD	"A" CHEVY GMC 73-87	(1)	\$12.95
30-1943	(5)	TRANSFER CASE BOOT	"B" 4WD 73-78	(1)	\$19.95
30-1944		TRANSFER CASE BOOT	"C" 4WD 73-78	(1)	\$17.95
38-2427	(6)	RETAINER	4WD 73-78	(1)	\$8.95
30-0469	(7)	SCREW	4WD 73-78	(4)	\$.95
30-1945	(8)	TRANSFER CASE BOOT	"B" 4WD 79	(1)	\$17.95
30-0469	(9)	SCREW	4WD 79-80	(4)	\$.95
30-1947	(10)	TRANSFER CASE BOOT	4WD 81-87	(1)	\$29.95

Note: "A" Models with 4 speed manual transmission without overdrive.
 "B" Models with full-time 4WD.
 "C" Models with part-time 4WD.



1973-89 Wood and Leather Grained Vinyl Steering Wheels ... The Ultimate Look

These 14" diameter, 3 spoke steering wheels have a half-wrap design featuring a billet back with a wood or leather grained vinyl front. Facing ring is available in hand-rubbed wood or black leather grained vinyl.

Each steering wheel requires a horn button and an installation kit; sold separately below. Horn buttons are available plain or logoed and in black or polished finish.

Billet Horn Buttons include mounting hardware.



PART	DESCRIPTION	APPLICATION	PRICE
1973-87 STD Cab 1/2 Ton & 3/4 Ton			
1973-89 Crew Cab 3/4 Ton			
Steering Wheels			
38-1048	WOOD STEERING WHEEL-POLISHED		\$119.95
38-1049	WOOD STEERING WHEEL-BLACK		\$119.95
38-1171	VINYL STEERING WHEEL-POLISHED		\$94.95
38-1167	VINYL STEERING WHEEL-BLACK		\$94.95
Billet Horn Buttons			
38-1188	BILLET HORN BUTTON-POLISHED	PLAIN	\$24.95
38-1189	BILLET HORN BUTTON-POLISHED	BOWTIE	\$39.95
38-1178	BILLET HORN BUTTON-POLISHED	GMC	\$41.95
38-1129	BILLET HORN BUTTON-BLACK	PLAIN	\$24.95
38-1127	BILLET HORN BUTTON-BLACK	BOWTIE	\$39.95
38-1128	BILLET HORN BUTTON-BLACK	GMC	\$39.95
Installation Kits			
38-1185	INSTALLATION KIT-BILLET STYLE	CHEVY GMC 73	\$47.95
38-1186	INSTALLATION KIT-BILLET STYLE	CHEVY GMC 74-87	\$49.95
38-1186	INSTALLATION KIT-BILLET STYLE	CREW CAB 88-89	\$49.95
38-1181	INSTALLATION KIT-BLACK	CHEVY GMC 73	\$24.95
38-1182	INSTALLATION KIT-BLACK	CHEVY GMC 74-87	\$24.95
38-1182	INSTALLATION KIT-BLACK	CREW CAB 88-89	\$24.95

Wood Steering Wheel has been stained a rich mahogany color and urethane-coated for better heat resistance and long life. Leather Grained Vinyl Steering Wheels are available in matte black powder coat or high-polished finish. The one-piece billet backing ring has contoured finger notches.



Back View



1973-89 Classic Foam and Classic Wood Steering Wheels

Classic Foam Wheel has extra-thick foam cushion grip material around wheel.

Classic Wood Wheel is made from genuine walnut with brushed stainless steel spokes and has contoured finger notches.

Steering Wheels measure 15" in diameter with 4-1/8" dish and must be installed using a Steering Wheel Installation Kit.

Steering Wheel Puller - See Page 130

PART	DESCRIPTION	APPLICATION	REQD	PRICE
1973-87 STD Cab 1/2 Ton & 3/4 Ton				
1973-89 Crew Cab 3/4 Ton				
38-1162	FOAM STEERING WHEEL	W/BOWTIE CENTER CAP	(1)	\$139.95
38-1163	FOAM STEERING WHEEL	W/GMC CENTER CAP	(1)	\$129.95
38-1160	WOOD STEERING WHEEL	W/BOWTIE CENTER CAP	(1)	\$209.95
38-1161	WOOD STEERING WHEEL	W/GMC CENTER CAP	(1)	\$209.95
38-1181	INSTALLATION KIT-BLACK	CHEVY GMC 73	(1)	\$24.95
38-1182	INSTALLATION KIT-BLACK	CHEVY GMC 74-87	(1)	\$24.95
38-1182	INSTALLATION KIT-BLACK	CREW CAB 88-89	(1)	\$24.95



1973-89 Power Steering - Conventional System

Trucks Without Hydraboost or Diesel Engine

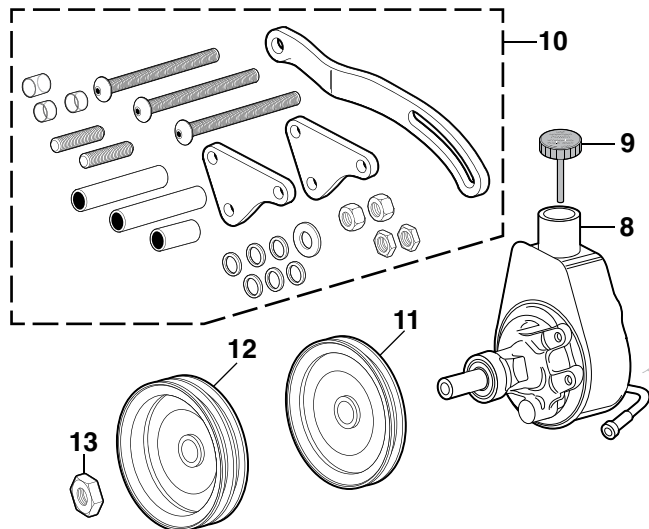

Core Refund Information - Steering Gear: A rebuildable core will have no excessive wear. No disassembled units. No worn, broken, scored, damaged, cracked, frozen or rusted housings. No broken or damaged mounting points. If it does not meet the above standards, it is not rebuildable and will not be refunded. DO NOT send a non-rebuildable core.

PART	ILL#	DESCRIPTION	APPLICATION	REQD	PRICE
1973-87 STD Cab 1/2 Ton & 3/4 Ton					
1973-89 Crew Cab 3/4 Ton					
34-1020-Z	(1)	STEERING GEAR \$125 CORE	2WD 73-76	(1)	\$229.95
34-1022-Z	(2)	STEERING GEAR \$75 CORE	2WD 77-79	(1)	\$219.95
34-1024-Z	(1)	STEERING GEAR \$125 CORE	2WD 80-87	(1)	\$249.95
34-1026-Z	(3)	STEERING GEAR \$125 CORE	4WD 73-76	(1)	\$249.95
34-1028-Z		STEERING GEAR \$120 CORE	4WD 77-79	(1)	\$229.95
34-1030-Z		STEERING GEAR \$125 CORE	4WD 80-87	(1)	\$229.95
32-1970	(4)	PRESSURE HOSE 250 292	CHEVY GMC 73-79	(1)	\$16.95
32-1975		PRESSURE HOSE 250	CHEVY GMC 80-84	(1)	\$16.95
32-1975		PRESSURE HOSE 250	CHEVY GMC 80-82	(1)	\$16.95
32-1977		PRESSURE HOSE 292	3/4T 80	(1)	\$14.95
32-1977		PRESSURE HOSE 292	CHEVY GMC 81-87	(1)	\$14.95
32-1978		PRESSURE HOSE 4.3 V6	CHEVY GMC 85-86	(1)	\$14.95
32-1965		PRESSURE HOSE 4.3 V6	CHEVY GMC 87	(1)	\$16.95
32-1971		PRESSURE HOSE 305	2WD 1/2T 77-78	(1)	\$16.95
32-1964		PRESSURE HOSE 305	2WD 1/2T 79	(1)	\$16.95
32-1965		PRESSURE HOSE 305	2WD 1/2T 80	(1)	\$16.95
32-1965		PRESSURE HOSE 305	CHEVY GMC 81-87	(1)	\$16.95
32-1971		PRESSURE HOSE 307	CHEVY GMC 73	(1)	\$16.95
32-1971		PRESSURE HOSE 350	CHEVY GMC 73-78	(1)	\$16.95
32-1964		PRESSURE HOSE 350	CHEVY GMC 79	(1)	\$16.95
32-1965		PRESSURE HOSE 350	CHEVY GMC 80-87	(1)	\$16.95
32-1971		PRESSURE HOSE 400	4WD 75-78	(1)	\$16.95
32-1964		PRESSURE HOSE 400	4WD 79	(1)	\$16.95
32-1965		PRESSURE HOSE 400	4WD 80	(1)	\$16.95
32-1971		PRESSURE HOSE 454	2WD 73-76	(1)	\$16.95
32-1966		PRESSURE HOSE 454	2WD 77-79	(1)	\$16.95
32-1968		PRESSURE HOSE 454	2WD 3/4T 80-87	(1)	\$16.95

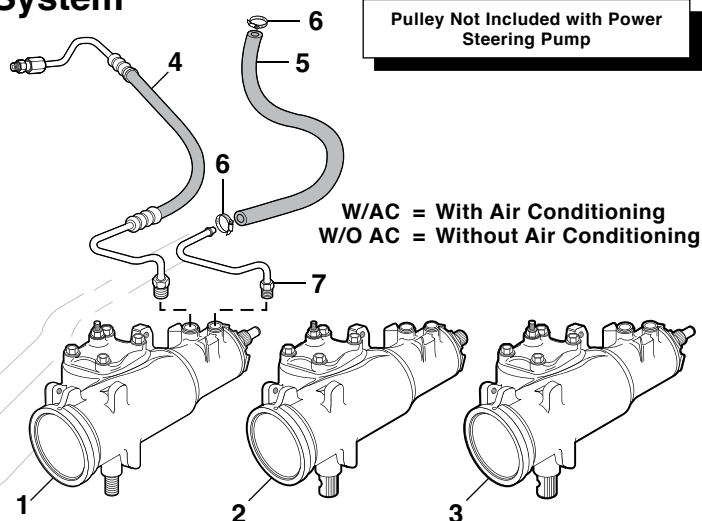

PART	ILL#	DESCRIPTION	APPLICATION	REQD	PRICE
1973-87 STD Cab 1/2 Ton & 3/4 Ton					
1973-89 Crew Cab 3/4 Ton					
Return Hose					
32-1960	(5)	RETURN HOSE	CHEVY GMC 73-87	(1)	\$14.95
29-0573	(6)	CLAMP-RETURN HOSE	CHEVY GMC 73-87	(2)	\$.95
32-3608	(7)	POWER STEERING RETURN LINE	CHEVY GMC 73-80	(1)	\$12.95
32-3609		POWER STEERING RETURN LINE	CHEVY GMC 81-87	(1)	\$12.95
Remanufactured Steering Pump with Reservoir					
Core Refund Information - Power Steering Pump: A rebuildable core will have no broken or stripped mountings, no damaged port threads and the housing must not be cracked.					
34-0936-Z	(8)	PUMP \$20 CORE 250 292	CHEVY GMC 80-84	(1)	\$69.95
34-0936-Z		PUMP \$20 CORE 292	3/4T 85-87	(1)	\$69.95
34-0936-Z		PUMP \$20 CORE 4.3L V6 262	CHEVY GMC 85-87	(1)	\$69.95
34-0925-Z		PUMP \$25 CORE 307 350	CHEVY GMC 73-74	(1)	\$69.95
34-0932-Z		PUMP \$25 CORE "A" 305 350 400	CHEVY GMC 75-79	(1)	\$69.95
34-0936-Z		PUMP \$20 CORE 305 350 400	CHEVY GMC 80	(1)	\$69.95
34-0936-Z		PUMP \$20 CORE 305 350	CHEVY GMC 81-86	(1)	\$69.95
34-0942-Z		PUMP \$20 CORE 454 2WD 3/4T 80-84		(1)	\$69.95
29-5635	(9)	RESERVOIR CAP	CHEVY GMC 73-87	(1)	\$4.95
34-0960	(10)	POWER STEERING BRACKET KIT 305-400	73-86	(1)	\$39.95
34-0974	(11)	PULLEY W/O AC	CHEVY GMC 73-74	(1)	\$24.95
34-0976		PULLEY W/O AC	CHEVY GMC 75-87	(1)	\$42.95
34-0973	(12)	PULLEY W/AC	CHEVY GMC 73-74	(1)	\$27.95
34-0975		PULLEY W/AC	CHEVY GMC 75-87	(1)	\$69.95
34-0977	(13)	NUT-PULLEY	CHEVY GMC 73-74	(1)	\$11.95

Note: "A" With 1 mounting hole in reservoir.

Polyurethane Tie Rod Boots

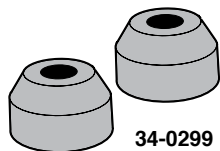

Replacements for when disassembly ruins existing rubber boots. Lasts longer, seals longer and looks better. They seal out contaminants and prevent loss of lubricant.

PART	DESCRIPTION	APPLICATION	REQD	PRICE
34-0299	TIE ROD END BOOT SET	CHEVY GMC 73-87	(1)	\$4.95

In-Line Power Steering Filter Helps Prevent Power Steering Failure

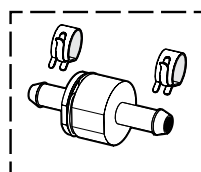

Power Steering Filter is a serviceable magnetic filter element that helps prevent contamination from dangerous metal particles and installs easily in the return hose of the power steering pump. Measures 1-1/4" diameter x 3" long and fits power steering return hoses with a 3/8" inner diameter. Check yours before ordering. Includes hose clamps and instructions.

PART	DESCRIPTION	APPLICATION	REQD	PRICE
32-1961	POWER STEERING FILTER	ALUMINUM	(1)	\$21.95

1973-89 Steering Controls - 2WD

W/PS = With Power Steering
W/MS = With Manual Steering

PART	ILL#	DESCRIPTION	APPLICATION	REQD	PRICE
1973-87 STD Cab 1/2 Ton & 3/4 Ton					
1973-89 Crew Cab 3/4 Ton					
34-2026	(1)	TIE ROD END-OUTER	2WD	73-87 (2)	\$17.95
34-1926	(2)	TIE ROD END-INNER	2WD	73-87 (2)	\$17.95
34-1122	(3)	ADJUSTER SLEEVE	2WD	73-87 (2)	\$8.95
34-2120	(4)	IDLER ARM	2WD	73-82 (1)	\$24.95
34-2122	(4)	IDLER ARM	2WD	83-87 (1)	\$19.95
30-0329	(5)	BOLT	2WD	83-87 (2)	\$.55
30-0938	(6)	TORQUE LOCK NUT	2WD	83-87 (2)	\$.95
34-2226	(7)	PITMAN ARM W/MS	2WD	73-87 (1)	\$24.95
34-2228	(7)	PITMAN ARM W/PS	2WD	73-87 (1)	\$24.95
30-0607	(8)	LOCK WASHER	2WD	73-87 (1)	\$.95
30-0891	(9)	NUT	2WD	73-87 (1)	\$1.95
34-2360	(10)	STEERING STABILIZER KIT	2WD 1/2T	73-87 (1)	\$64.95
34-2360	(10)	STEERING STABILIZER KIT "A"	2WD 3/4T	73-87 (1)	\$64.95

Note: "A" For models without 454 engine with oil cooler.

Pitman Arm Puller

The Pitman Arm Puller features a forged, heat-treated steel yoke that is designed to wrap securely around the pitman arm to allow for easy removal. Heavy-duty center screw has pointed tip and 3/4" hex head. Opening: 1-5/16" (33mm). Depth: 2-1/2" (64mm).

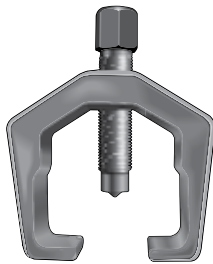

PART	DESCRIPTION	PRICE
34-2202	PITMAN ARM PULLER	\$19.95

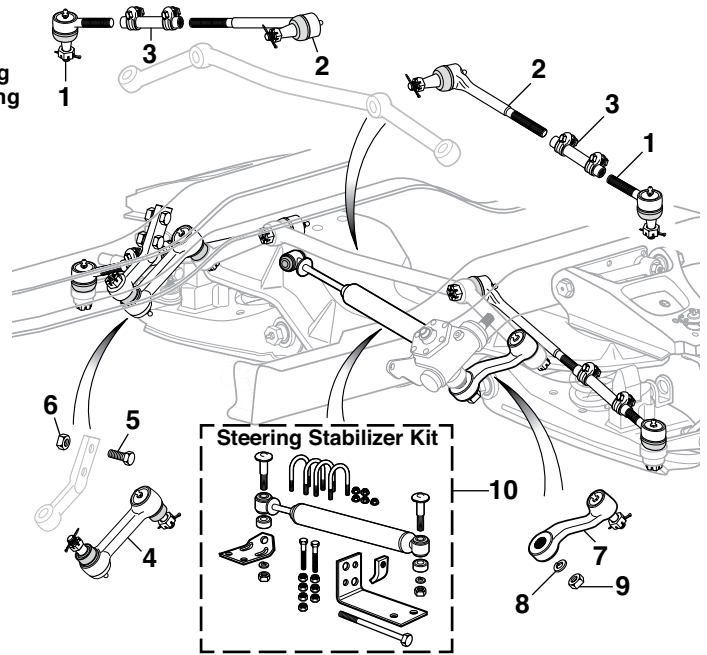

A Steering Stabilizer Kit is basically a horizontal shock absorber that helps to stabilize the steering system. The kit not only helps to stabilize the steering, but can also help in the prevention of "Bump Steer", when the steering wheel jerks suddenly as a result of hitting a pothole or object in your path. These kits will also help to reduce normal wear on vital suspension pieces, and make tires last longer. This kit is especially helpful for trucks whose original equipment tires have been replaced by larger or wider ones.

1973-87 Steering Controls - 4WD

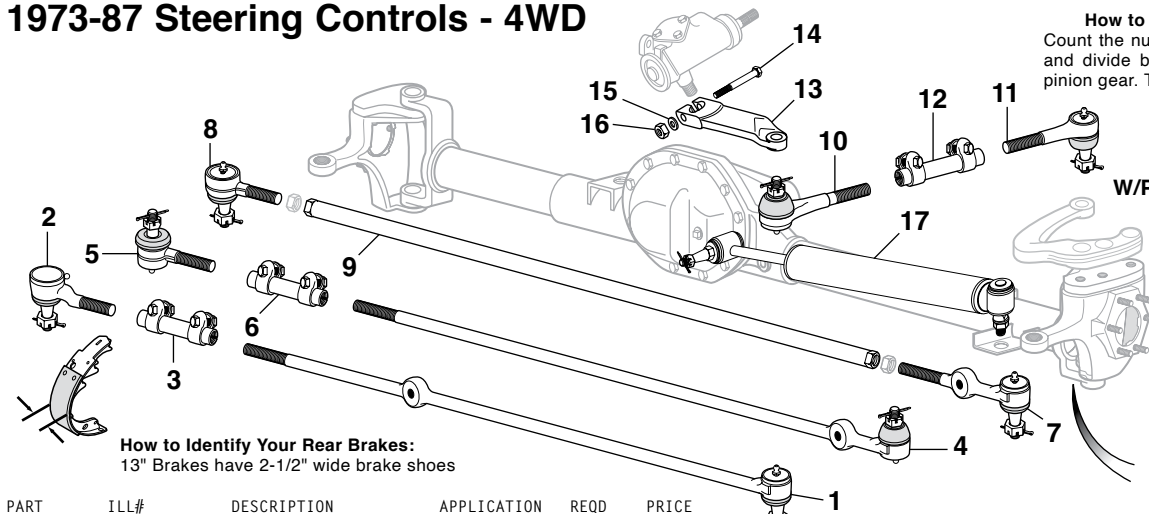

How to Identify Your Rear Brakes:
13" Brakes have 2-1/2" wide brake shoes

PART	ILL#	DESCRIPTION	APPLICATION	REQD	PRICE
1973-87 STD Cab 1/2 Ton & 3/4 Ton					
34-2054	(1)	TIE ROD END-LH	"A" 4WD	73-76 (1)	\$81.95
34-2055	(2)	TIE ROD END-RH	"A" 4WD	73-76 (1)	\$64.95
34-1150	(3)	ADJUSTING SLEEVE	"A" 4WD	73-76 (1)	\$9.95
34-2058	(4)	TIE ROD END-LH	"B" 4WD	76-80 (1)	\$64.95
34-2059	(5)	TIE ROD END-RH	"B" 4WD	76-80 (1)	\$16.95
34-1160	(6)	ADJUSTING SLEEVE	"B" 4WD	76-80 (1)	\$9.95
34-2052	(7)	TIE ROD END-LH	4WD 1/2T	81-87 (1)	\$19.95
34-2053	(8)	TIE ROD END-RH	4WD 1/2T	81-87 (1)	\$19.95
34-1180	(9)	ADJUSTING TUBE	4WD 1/2T	81-87 (1)	\$31.95
34-2058	(4)	TIE ROD END-LH	"C" 4WD 3/4T	81-87 (1)	\$64.95
34-2059	(5)	TIE ROD END-RH	"C" 4WD 3/4T	81-87 (1)	\$16.95
34-1160	(6)	ADJUSTING SLEEVE	"C" 4WD 3/4T	81-87 (1)	\$9.95
34-2052	(7)	TIE ROD END-LH	"D" 4WD 3/4T	81-87 (1)	\$19.95
34-2053	(8)	TIE ROD END-RH	"D" 4WD 3/4T	81-87 (1)	\$19.95
34-1180	(9)	ADJUSTING TUBE	"D" 4WD 3/4T	81-87 (1)	\$31.95
34-2080	(10)	DRAG LINK-FRONT	4WD	73-87 (1)	\$39.95
34-2085	(11)	DRAG LINK-REAR	4WD	73-87 (1)	\$39.95

How to I.D. Your Rear Axle Ratio:
Count the number of teeth on your ring gear and divide by the number of teeth on your pinion gear. The result is your rear axle ratio.

W/PS = With Power Steering

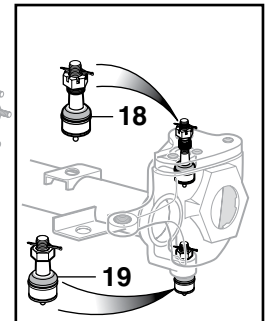

PART	ILL#	DESCRIPTION	APPLICATION	REQD	PRICE
1973-87 STD Cab 1/2 Ton & 3/4 Ton					
34-1150	(12)	ADJUSTING SLEEVE	4WD	73-87 (1)	\$9.95
34-2230	(13)	PITMAN ARM W/PS	4WD	73-79 (1)	\$59.95
34-2230	(13)	PITMAN ARM	4WD	80-87 (1)	\$59.95
30-0299	(14)	BOLT	4WD	73-87 (1)	\$2.45
30-0633	(15)	FLAT WASHER	4WD	73-87 (1)	\$.50
30-0939	(16)	TORQUE LOCK NUT	4WD	73-87 (1)	\$.95
34-2365	(17)	STEERING STABILIZER	4WD	73-87 (1)	\$39.95
34-2770	(18)	BALL JOINT-UPPER	4WD	73-87 (2)	\$11.95
34-2771	(19)	BALL JOINT-LOWER	4WD	73-87 (2)	\$9.95

Note: "A" 1976 with 1st design. 1st design incorporates an offset tie rod end assembly. Grease fittings will point toward rear of the truck.
"B" 1976 with 2nd design.
"C" With 13" rear brakes and 4.10 rear axle ratio.
"D" Without 13" rear brakes and 4.10 rear axle ratio.

1973-89 Rear Drum Brake Components

PART	ILL#	DESCRIPTION	APPLICATION	REQD	PRICE
1973-87 STD Cab 1/2 Ton & 3/4 Ton 1973-89 Crew Cab 3/4 Ton					
Two Wheel Drive 1/2 Ton					
34-4224	(1)	REAR WHEEL CYL-LH	2WD 1/2T	73 (1)	\$14.95
34-4225		REAR WHEEL CYL-RH	2WD 1/2T	73 (1)	\$14.95
34-4242		REAR WHEEL CYL	"A" 2WD 1/2T	74-84 (2)	\$6.95
34-4240		REAR WHEEL CYL	"B" 2WD 1/2T	74-84 (2)	\$6.95
34-4244		REAR WHEEL CYL	"A" 2WD 1/2T	85-87 (2)	\$9.95
34-4240		REAR WHEEL CYL	"B" 2WD 1/2T	85-87 (2)	\$6.95
34-3520	(2)	BRAKE SHOE SET	"A" 2WD 1/2T	73-75 (1)	\$39.95
34-3522		BRAKE SHOE SET	"B" 2WD 1/2T	74-75 (1)	\$49.95
34-3524		BRAKE SHOE SET	"A" 2WD 1/2T	76-77 (1)	\$22.95
34-3526		BRAKE SHOE SET	"B" 2WD 1/2T	76-77 (1)	\$54.95
34-3528		BRAKE SHOE SET	"B" 2WD 1/2T	78-87 (1)	\$24.95
34-3963	(3)	BRAKE DRUM-REAR	"A" 2WD 1/2T	73-87 (2)	\$52.95
34-3969		BRAKE DRUM-REAR	"B" 2WD 1/2T	74-87 (2)	\$84.95
34-3094	(4)	BRAKE HARDWARE KIT	2WD 1/2T	73-75 (1)	\$7.95
34-3092		BRAKE HARDWARE KIT	2WD 1/2T	76-87 (1)	\$6.95
34-3026	(5)	SELF ADJUSTER KIT-LH	2WD 1/2T	73-75 (1)	\$20.95
34-3027		SELF ADJUSTER KIT-RH	2WD 1/2T	73-75 (1)	\$20.95
34-3026		SELF ADJUSTER KIT-LH	"A" 2WD 1/2T	76-77 (1)	\$20.95
34-3027		SELF ADJUSTER KIT-RH	"A" 2WD 1/2T	76-77 (1)	\$20.95
34-3020		SELF ADJUSTER KIT-LH	"A" 2WD 1/2T	78-87 (1)	\$12.95
34-3021		SELF ADJUSTER KIT-RH	"A" 2WD 1/2T	78-87 (1)	\$12.95
34-3097	(6)	BRAKE KIT-COMPLETE	"B" 2WD 1/2T	76-87 (1)	\$21.95
34-4682	(7)	PARK BRAKE LEVER	"B" 2WD 1/2T	74-87 (2)	\$5.95
34-4690	(8)	SPRING SET-PARK LEVER	2PC 2WD 1/2T	73-87 (1)	\$2.95
Two Wheel Drive 3/4 Ton					
34-4230	(1)	REAR WHEEL CYL-LH	2WD 3/4T	73 (1)	\$23.95
34-4231		REAR WHEEL CYL-RH	2WD 3/4T	73 (1)	\$23.95
34-4244		REAR WHEEL CYL	"B" 2WD 3/4T	74-75 (2)	\$9.95
34-4246		REAR WHEEL CYL	"C" 2WD 3/4T	74-75 (2)	\$8.95
34-4242		REAR WHEEL CYL	"B" 2WD 3/4T	76-87 (2)	\$6.95
34-4244		REAR WHEEL CYL	"C" 2WD 3/4T	76-87 (2)	\$9.95
34-3522	(2)	BRAKE SHOE SET	"B" 2WD 3/4T	73-75 (1)	\$49.95
34-3526		BRAKE SHOE SET	"B" 2WD 3/4T	76-77 (1)	\$54.95
34-3534		BRAKE SHOE SET	"C" 2WD 3/4T	76-77 (1)	\$47.95
34-3528		BRAKE SHOE SET	"B" 2WD 3/4T	78-87 (1)	\$24.95
34-3534		BRAKE SHOE SET	"C" 2WD 3/4T	78-87 (1)	\$47.95
34-3967	(3)	BRAKE DRUM-REAR-FINNED	"B" 2WD 3/4T	73-80 (2)	\$89.95
34-3970		BRAKE DRUM-REAR	"C" 2WD 3/4T	74-80 (2)	\$109.95
34-3970		BRAKE DRUM-REAR	"D" 2WD 3/4T	81-82 (2)	\$109.95
34-3973		BRAKE DRUM-REAR	"B" "E" 2WD 3/4T	83 (2)	\$109.95
34-3974		BRAKE DRUM-REAR "C" "E"	"F" 2WD 3/4T	83 (2)	\$129.95
34-3970		BRAKE DRUM-REAR	"D" 2WD 3/4T	83 (2)	\$109.95
34-3973		BRAKE DRUM-REAR	"B" "E" 2WD 3/4T	84-87 (2)	\$109.95
34-3974		BRAKE DRUM-REAR "C" "E"	"F" 2WD 3/4T	84-87 (2)	\$129.95
34-3970		BRAKE DRUM-REAR	"D" 2WD 3/4T	84-87 (2)	\$109.95
34-3094	(4)	BRAKE HARDWARE KIT	"B" 2WD 3/4T	73-75 (1)	\$7.95
34-3095		BRAKE HARDWARE KIT	"C" 2WD 3/4T	74-75 (1)	\$7.25
34-3096		BRAKE HARDWARE KIT	"C" 2WD 3/4T	76-87 (1)	\$7.95
34-3026	(5)	SELF ADJUSTER KIT-LH	"B" 2WD 3/4T	73-75 (1)	\$20.95
34-3027		SELF ADJUSTER KIT-RH	"B" 2WD 3/4T	73-75 (1)	\$20.95
34-3014		SELF ADJUSTER KIT-LH	"C" 2WD 3/4T	74-75 (1)	\$19.95
34-3015		SELF ADJUSTER KIT-RH	"C" 2WD 3/4T	74-75 (1)	\$19.95
34-3018		SELF ADJUSTER KIT-LH	"C" 2WD 3/4T	76-87 (1)	\$20.95
34-3019		SELF ADJUSTER KIT-RH	"C" 2WD 3/4T	76-87 (1)	\$20.95
34-3097	(6)	BRAKE KIT-COMPLETE	"B" 2WD 3/4T	76-87 (1)	\$21.95
34-4682	(7)	PARK BRAKE LEVER	"B" 2WD 3/4T	73-87 (2)	\$5.95
34-4688		PARK BRAKE LEVER	"C" 2WD 3/4T	74-87 (2)	\$9.95
34-4690	(8)	SPRING SET-PARK LEVER	2PC 2WD 3/4T	73-87 (1)	\$2.95

Note: "A" With 11" rear brakes.
"B" With 11-5/32" rear brakes.

PART	ILL#	DESCRIPTION	APPLICATION	REQD	PRICE
1973-87 STD Cab 1/2 Ton & 3/4 Ton 1973-89 Crew Cab 3/4 Ton					
Four Wheel Drive 1/2 Ton					
34-4224	(1)	REAR WHEEL CYL-LH	4WD 1/2T	73 (1)	\$14.95
34-4225		REAR WHEEL CYL-RH	4WD 1/2T	73 (1)	\$14.95
34-4242		REAR WHEEL CYL	"A" 4WD 1/2T	74-75 (2)	\$6.95
34-4240		REAR WHEEL CYL	"B" 4WD 1/2T	74-75 (2)	\$6.95
34-4240		REAR WHEEL CYL	4WD 1/2T	76-87 (2)	\$6.95
34-3520	(2)	BRAKE SHOE SET	"A" 4WD 1/2T	73-75 (1)	\$39.95
34-3522		BRAKE SHOE SET	"B" 4WD 1/2T	74-75 (1)	\$49.95
34-3526		BRAKE SHOE SET	"B" 4WD 1/2T	76-77 (1)	\$54.95
34-3528		BRAKE SHOE SET	"B" 4WD 1/2T	78-87 (1)	\$24.95
34-3964	(3)	BRAKE DRUM-REAR	"A" 4WD 1/2T	73-75 (2)	\$64.95
34-3968		BRAKE DRUM-REAR	"B" 4WD 1/2T	74-87 (2)	\$79.95
34-3094	(4)	BRAKE HARDWARE KIT	4WD 1/2T	73-75 (1)	\$7.95
34-3026	(5)	SELF ADJUSTER KIT-LH	4WD 1/2T	73-75 (1)	\$20.95
34-3027		SELF ADJUSTER KIT-RH	4WD 1/2T	73-75 (1)	\$20.95
34-3097	(6)	BRAKE KIT-COMPLETE	"B" 4WD 1/2T	76-87 (1)	\$21.95
34-4682	(7)	PARK BRAKE LEVER	"B" 4WD 1/2T	74-87 (2)	\$5.95
34-4690	(8)	SPRING SET-PARK LEVER	2PC 4WD 1/2T	73-87 (1)	\$2.95
Four Wheel Drive 3/4 Ton					
34-4230	(1)	REAR WHEEL CYL-LH	4WD 3/4T	73 (1)	\$23.95
34-4231		REAR WHEEL CYL-RH	4WD 3/4T	73 (1)	\$23.95
34-4244		REAR WHEEL CYL	"B" 4WD 3/4T	74-75 (2)	\$9.95
34-4246		REAR WHEEL CYL	"C" 4WD 3/4T	74-75 (2)	\$8.95
34-4242		REAR WHEEL CYL	"B" 4WD 3/4T	76-87 (2)	\$6.95
34-4244		REAR WHEEL CYL	"C" 4WD 3/4T	76-87 (2)	\$9.95
34-3522	(2)	BRAKE SHOE SET	"B" 4WD 3/4T	73-75 (1)	\$49.95
34-3526		BRAKE SHOE SET	"B" 4WD 3/4T	76-77 (1)	\$54.95
34-3528		BRAKE SHOE SET	"B" 4WD 3/4T	78-87 (1)	\$24.95
34-3534		BRAKE SHOE SET	"C" 4WD 3/4T	76-87 (1)	\$47.95
34-3967	(3)	BRAKE DRUM-REAR-FINNED	"B" 4WD 3/4T	73-80 (2)	\$89.95
34-3970		BRAKE DRUM-REAR	"C" 4WD 3/4T	73-80 (2)	\$109.95
34-3973		BRAKE DRUM-REAR	"B" "E" 4WD 3/4T	83 (2)	\$109.95
34-3974		BRAKE DRUM-REAR "C" "E"	"F" 4WD 3/4T	83 (2)	\$129.95
34-3973		BRAKE DRUM-REAR	"B" "E" 4WD 3/4T	84-87 (2)	\$109.95
34-3974		BRAKE DRUM-REAR	"C" 4WD 3/4T	84-87 (2)	\$129.95
34-3094	(4)	BRAKE HARDWARE KIT	"B" 4WD 3/4T	73-75 (1)	\$7.95
34-3095		BRAKE HARDWARE KIT	"C" 4WD 3/4T	73-75 (1)	\$7.25
34-3096		BRAKE HARDWARE KIT	"C" 4WD 3/4T	76-87 (1)	\$7.95
34-3026	(5)	SELF ADJUSTER KIT-LH	"B" 4WD 3/4T	73-75 (1)	\$20.95
34-3027		SELF ADJUSTER KIT-RH	"B" 4WD 3/4T	73-75 (1)	\$20.95
34-3014		SELF ADJUSTER KIT-LH	"C" 4WD 3/4T	73-75 (1)	\$19.95
34-3015		SELF ADJUSTER KIT-RH	"C" 4WD 3/4T	73-75 (1)	\$19.95
34-3018		SELF ADJUSTER KIT-LH	"C" 4WD 3/4T	76-87 (1)	\$20.95
34-3019		SELF ADJUSTER KIT-RH	"C" 4WD 3/4T	76-87 (1)	\$20.95
34-3097	(6)	BRAKE KIT-COMPLETE	"B" 4WD 3/4T	76-87 (1)	\$21.95
34-4682	(7)	PARK BRAKE LEVER	"B" 4WD 3/4T	73-87 (2)	\$5.95
34-4688		PARK BRAKE LEVER	"C" 4WD 3/4T	74-87 (2)	\$9.95
34-4690	(8)	SPRING SET-PARK LEVER	2PC 4WD 3/4T	73-87 (1)	\$2.95

Note: "C" With 13" rear brakes.
"D" With 10-1/2" diameter ring gear.
"E" 2nd design - used with 6-3/8" wide brake drum.
"F" With 9-1/2" diameter ring gear.

Drum Brake Pliers



PART 38-1288 DESCRIPTION DRUM BRAKE PLIERS PRICE \$8.50

1973-89 Rear Drum Brake Components

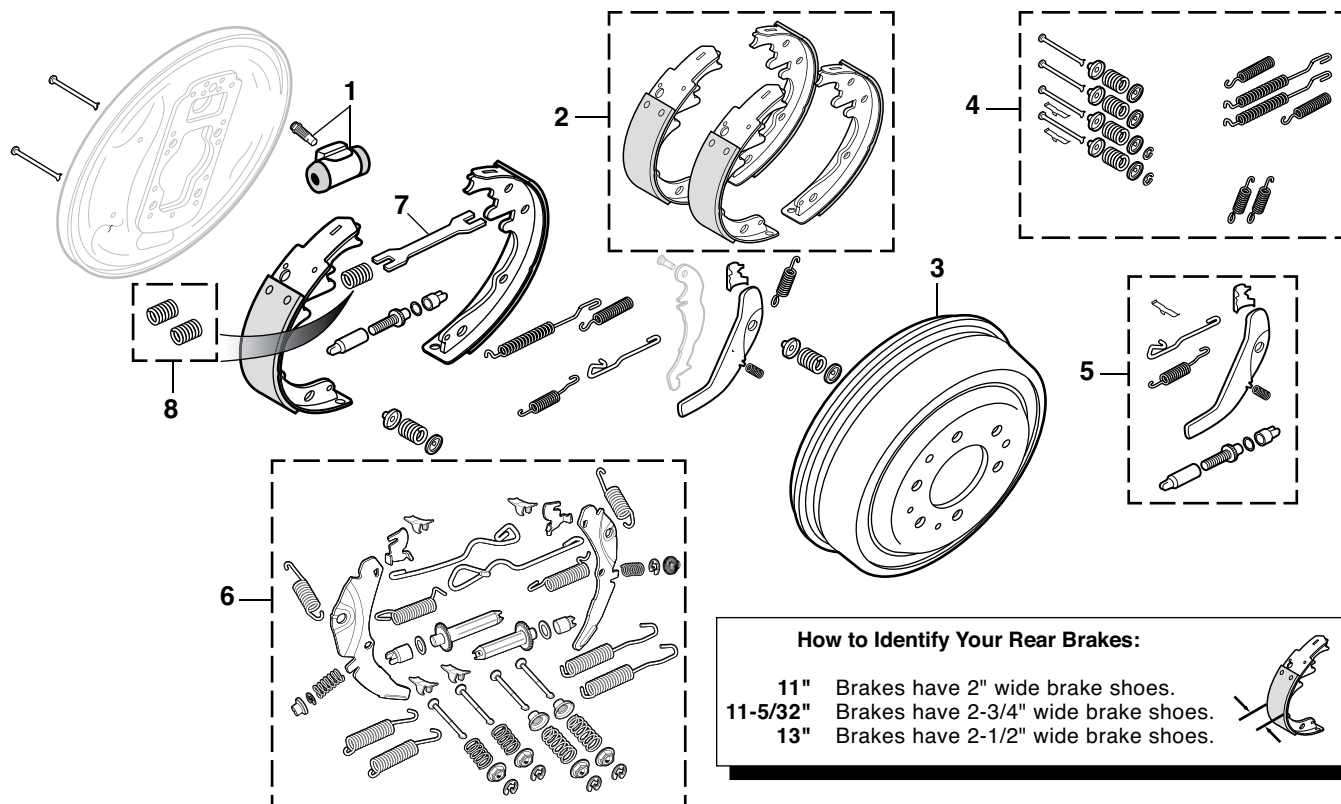

1973-89 Front Disc Brake Components

Caliper sets include: Bushings, O-rings, Grommets and Bleeder Screws. Disc Brake Pads are sold separately.

Core Refund Information - Calipers: A rebuildable core will have no excessive wear. Caliper must be assembled. No worn, damaged or cracked castings. No damaged bleeder screw threads or seat. No worn or elongated mounting points. If it does not meet the above standards, it is not rebuildable and will not be refunded. DO NOT send a non-rebuildable core.

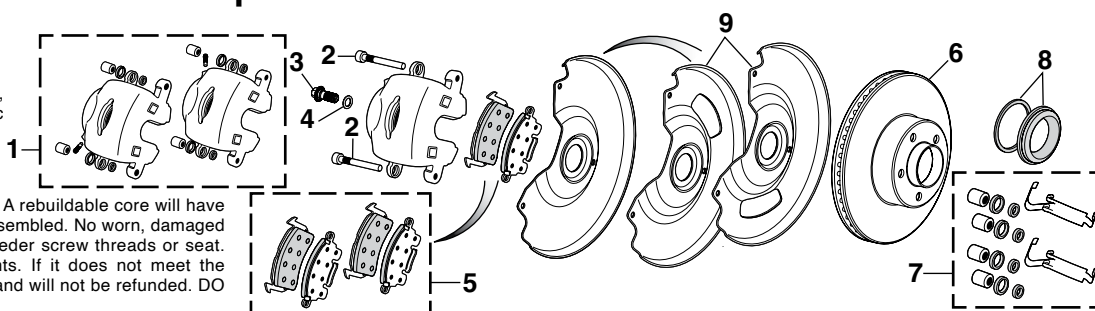

PART	ILL#	DESCRIPTION	APPLICATION	REQD	PRICE	PART	ILL#	DESCRIPTION	APPLICATION	REQD	PRICE
1973-87 STD Cab 1/2 Ton & 3/4 Ton						1973-87 STD Cab 1/2 Ton & 3/4 Ton					
1973-89 Crew Cab 3/4 Ton						1973-89 Crew Cab 3/4 Ton					
34-3912-Z	(1)	CALIPER SET	\$60 CORE	2WD 1/2T 73-78	(1)	\$59.95	34-3320	(5) DISC BRAKE PAD SET	1/2T 73-87	(1)	\$19.95
34-3914-Z		CALIPER SET	\$40 CORE	2WD 1/2T 79-80	(1)	\$59.95	34-3320	DISC BRAKE PAD SET	3/4T 73-78	(1)	\$19.95
34-3915-Z		CALIPER SET	\$35 CORE	"A" 2WD 1/2T 81-87	(1)	\$59.95	34-3320	DISC BRAKE PAD SET	"B" 3/4T 79-87	(1)	\$19.95
34-3914-Z		CALIPER SET	\$40 CORE	"B" 2WD 1/2T 81-87	(1)	\$59.95	34-3321	DISC BRAKE PAD SET	"C" 3/4T 79-87	(1)	\$15.95
34-3912-Z		CALIPER SET	\$60 CORE	2WD 3/4T 73-78	(1)	\$59.95	34-3220	(6) DISC BRAKE ROTOR	2WD 1/2T 73-80	(2)	\$67.95
34-3914-Z		CALIPER SET	\$40 CORE	"B" 2WD 3/4T 79-87	(1)	\$59.95	34-3221	DISC BRAKE ROTOR	"A" 2WD 1/2T 81-87	(2)	\$64.95
34-3918-Z		CALIPER SET	\$85 CORE	4WD 1/2T 73-78	(1)	\$69.95	34-3220	DISC BRAKE ROTOR	"B" 2WD 1/2T 81-87	(2)	\$67.95
34-3920-Z		CALIPER SET	\$50 CORE	4WD 1/2T 79-83	(1)	\$79.95	34-3222	DISC BRAKE ROTOR	2WD 3/4T 73-87	(2)	\$99.95
34-3921-Z		CALIPER SET	\$60 CORE	4WD 1/2T 84-87	(1)	\$69.95	34-3224	DISC BRAKE ROTOR	4WD 1/2T 73-87	(2)	\$46.95
34-3918-Z		CALIPER SET	\$85 CORE	4WD 3/4T 73-78	(1)	\$69.95	34-3226	DISC BRAKE ROTOR	4WD 3/4T 73-87	(2)	\$49.95
34-3920-Z		CALIPER SET	\$50 CORE	"B" 4WD 3/4T 79-87	(1)	\$79.95	34-3670	(7) CALIPER HARDWARE KIT	2WD 1/2T 73-87	(1)	\$3.75
34-3671	(2)	CALIPER BOLT		CHEVY GMC 73-87	(4)	\$4.95	34-3670	CALIPER HARDWARE KIT	"B" 2WD 3/4T 73-87	(1)	\$3.75
31-0377	(3)	BOLT-HOSE TO CALIPER		CHEVY GMC 73-78	(2)	\$2.95	34-3668	CALIPER HARDWARE KIT	"C" 2WD 3/4T 79-87	(1)	\$6.95
31-0301		BOLT-HOSE TO CALIPER		CHEVY GMC 79-87	(2)	\$2.95	34-3670	CALIPER HARDWARE KIT	4WD 74-87	(1)	\$3.75
31-0609	(4)	COPPER WASHER-BOLT		CHEVY GMC 73-78	(4)	\$9.95	34-3078	(8) CALIPER REPAIR KIT	CHEVY GMC 73-87	(2)	\$2.95
31-0607		COPPER WASHER-BOLT		CHEVY GMC 79-87	(4)	\$9.95	34-4990	(9) DISC BRAKE SHIELD SET OF 2	2WD 1/2T 73-87	(1)	\$49.95

Note: "A" With 11" rear brakes.
"B" With 11-5/32" rear brakes.

Note: "C" With 13" rear brakes.

1973-83 Parking Brake Cables

PART	ILL#	DESCRIPTION	APPLICATION	REQD	PRICE
1973-83 STD Cab 1/2 Ton & 3/4 Ton					
1973-83 Crew Cab 3/4 Ton					
Two Wheel Drive 1/2 Ton					
34-3826	(1)	FRONT CABLE	2WD 1/2T	73-74 (1)	\$24.95
34-3821		FRONT CABLE	2WD 1/2T	75 (1)	\$14.95
34-3826		FRONT CABLE	"A" 2WD 1/2T	76-78 (1)	\$24.95
34-3821		FRONT CABLE	"B" 2WD 1/2T	76-78 (1)	\$14.95
34-3826		FRONT CABLE	454 2WD 1/2T	76-78 (1)	\$24.95
34-3826		FRONT CABLE	DIESEL 350 2WD 1/2T	78 (1)	\$24.95
34-3821		FRONT CABLE	2WD 1/2T	79-80 (1)	\$14.95
34-3821		FRONT CABLE	2WD 1/2T	81-83 (1)	\$14.95
34-3837	(2)	INTER CABLE-LB	2WD 1/2T	73-75 (1)	\$11.95
34-3857		INTER CABLE-LB	"A" 2WD 1/2T	76-77 (1)	\$9.95
34-3859		INTER CABLE-LB	"B" 2WD 1/2T	76-77 (1)	\$9.95
34-3857		INTER CABLE-LB	454 2WD 1/2T	76-77 (1)	\$9.95
34-3857		INTER CABLE-LB	2WD 1/2T	78 (1)	\$9.95
34-3859		INTER CABLE-LB	2WD 1/2T	79-83 (1)	\$9.95
34-3859		INTER CABLE-LB	W/CA 2WD 1/2T	78 (1)	\$9.95
34-3837		INTER CABLE-LB	DIESEL 350 2WD 1/2T	78 (1)	\$11.95
34-3857		INTER CABLE-LB	DIESEL 350 2WD 1/2T	79 (1)	\$9.95
34-3839		INTER CABLE-SB	"A" 2WD 1/2T	76-77 (1)	\$9.95
34-3855		INTER CABLE-SB	"B" 2WD 1/2T	76-77 (1)	\$9.95
34-3839		INTER CABLE-SB	454 2WD 1/2T	76-77 (1)	\$9.95
34-3839		INTER CABLE-SB	"A" 2WD 1/2T	78 (1)	\$9.95
34-3855		INTER CABLE-SB	W/CA 2WD 1/2T	78 (1)	\$9.95
34-3839		INTER CABLE-SB	DIESEL 350 2WD 1/2T	78 (1)	\$9.95
34-3855		INTER CABLE-SB	2WD 1/2T	79-83 (1)	\$9.95
34-3864	(3)	REAR CABLE	2WD 1/2T	73-83 (2)	\$14.95
Two Wheel Drive 3/4 Ton					
34-3826	(1)	FRONT CABLE	2WD 3/4T	73-78 (1)	\$24.95
34-3821		FRONT CABLE	W/CA 2WD 3/4T	78 (1)	\$14.95
34-3821		FRONT CABLE	2WD 3/4T	79-80 (1)	\$14.95
34-3821		FRONT CABLE	2WD 3/4T	81-83 (1)	\$14.95
34-3837	(2)	INTER CABLE-LB	"C" 2WD 3/4T	73-75 (1)	\$11.95
34-3857		INTER CABLE-LB	"C" 2WD 3/4T	76-77 (1)	\$9.95
34-3857		INTER CABLE-LB	W/O CA "C" 2WD 3/4T	78 (1)	\$9.95
34-3859		INTER CABLE	"C" 2WD 3/4T	78-83 (1)	\$9.95
34-3847		INTER CABLE	"D" 2WD 3/4T	74-75 (1)	\$8.95
34-3849		INTER CABLE	"D" 2WD 3/4T	78-83 (1)	\$9.95
34-3859		INTER CABLE-LB	"D" 2WD 3/4T	76-77 (1)	\$9.95
34-3876	(3)	REAR CABLE	2WD 3/4T	76-80 (2)	\$14.95
34-3866		REAR CABLE	2WD 3/4T	81-82 (2)	\$14.95
34-3866		REAR CABLE	"E" 2WD 3/4T	83 (2)	\$14.95
34-3876		REAR CABLE	"F" 2WD 3/4T	83 (2)	\$14.95
34-3045	(4)	BRAKE CABLE SEAL SET	2WD	73-77 (1)	\$2.95
34-3800	(5)	CONNECTOR-BRAKE CABLE	2WD	73-83 (2)	\$1.95
34-3805	(6)	EQUALIZER-INTER CABLE	2WD	73-83 (1)	\$4.95
34-3124	(7)	BOOT-PARK BRAKE CABLE	2WD	73-83 (2)	\$3.95
34-3120	(8)	CABLE RETAINER	2WD	73-83 (4)	\$1.25
34-3173	(9)	INTER CABLE GUIDE	2WD	75-78 (2)	\$4.95
34-3172		INTER CABLE GUIDE-LH	2WD	79-83 (1)	\$4.95
34-3173		INTER CABLE GUIDE-RH	2WD	79-83 (1)	\$4.95
34-3180	(10)	INTER CABLE FRONT GUIDE	2WD	75-83 (1)	\$4.95

W/CA = With California Emissions
W/O CA = Without California Emissions
SB = Shortbed Trucks
LB = Longbed Trucks

How to Identify Your Rear Brakes:

11" Brakes have 2" wide brake shoes.
11-5/32" Brakes have 2-3/4" wide brake shoes.
13" Brakes have 2-1/2" wide brake shoes.



PART	ILL#	DESCRIPTION	APPLICATION	REQD	PRICE
1973-83 STD Cab 1/2 Ton & 3/4 Ton					
1973-83 Crew Cab 3/4 Ton					
Four Wheel Drive 1/2 Ton					
34-3823	(1)	FRONT CABLE	4WD 1/2T	74-83 (1)	\$16.95
34-3830	(2)	INTER CABLE-LB	4WD 1/2T	73 (1)	\$7.95
34-3841		INTER CABLE-LB	4WD 1/2T	74 (1)	\$9.95
34-3853		INTER CABLE-LB	4WD 1/2T	75 (1)	\$7.95
34-3841		INTER CABLE-LB	4WD 1/2T	76-78 (1)	\$9.95
34-3829		INTER CABLE-LB	4WD 1/2T	79-81 (1)	\$10.95
34-3834		INTER CABLE-LB	4WD 1/2T	82-83 (1)	\$9.95
34-3843		INTER CABLE-SB	4WD 1/2T	74-83 (1)	\$14.95
34-3864	(3)	REAR CABLE	4WD 1/2T	73-80 (2)	\$14.95
34-3876		REAR CABLE	4WD 1/2T	81-83 (2)	\$14.95
Four Wheel Drive 3/4 Ton					
34-3823	(1)	FRONT CABLE	4WD 3/4T	74-83 (1)	\$16.95
34-3830	(2)	INTER CABLE-LB	4WD 3/4T	73 (1)	\$7.95
34-3841		INTER CABLE-LB	"C" 4WD 3/4T	74 (1)	\$9.95
34-3853		INTER CABLE	"C" 4WD 3/4T	75 (1)	\$7.95
34-3841		INTER CABLE	"C" 4WD 3/4T	76-81 (1)	\$9.95
34-3834		INTER CABLE	"D" 4WD 3/4T	74-77 (1)	\$9.95
34-3843		INTER CABLE-LB	"D" 4WD 3/4T	78 (1)	\$14.95
34-3834		INTER CABLE-LB	"D" 4WD 3/4T	79-83 (1)	\$9.95
34-3876	(3)	REAR CABLE	4WD 3/4T	76-80 (2)	\$14.95
34-3866		REAR CABLE	4WD 3/4T	81-82 (2)	\$14.95
34-3866		REAR CABLE	"E" 4WD 3/4T	83 (2)	\$14.95
34-3876		REAR CABLE	"F" 4WD 3/4T	83 (2)	\$14.95
34-3045	(4)	BRAKE CABLE SEAL SET	4WD	73-77 (1)	\$2.95
34-3800	(5)	CONNECTOR-BRAKE CABLE	4WD	73-83 (2)	\$1.95
34-3805	(6)	EQUALIZER-INTER CABLE	4WD	73-83 (1)	\$4.95
34-3124	(7)	BOOT-PARK BRAKE CABLE	4WD	73-83 (2)	\$3.95
34-3120	(8)	CABLE RETAINER	4WD	73-83 (4)	\$1.25
34-3174	(9)	INTER CABLE GUIDE-LH	4WD	81-83 (1)	\$4.95
34-3172		INTER CABLE GUIDE-RH	4WD	81-83 (1)	\$4.95

Note: "A" Trucks using regular gasoline.
"B" Trucks using unleaded gasoline.
"C" With 11-5/32" brakes.
"D" With 13" brakes.
"E" 1st design - used with 4-5/8" wide brake drum.
"F" 2nd design - used with 6-3/8" wide brake drum.

Parking Brake Cable Repair Kit



Parking Brake Cables
See Pages 138-139

Parking Brake Cable Repair Kit includes everything you need to repair one brake cable. Kit contains 10-foot cable, clamp, collar, bushing, ball end and detailed instructions.

PART	DESCRIPTION	REQD	PRICE
34-3063	PARKING BRAKE CABLE REPAIR KIT	(AR)	\$12.95

1973-83 Parking Brake Cables

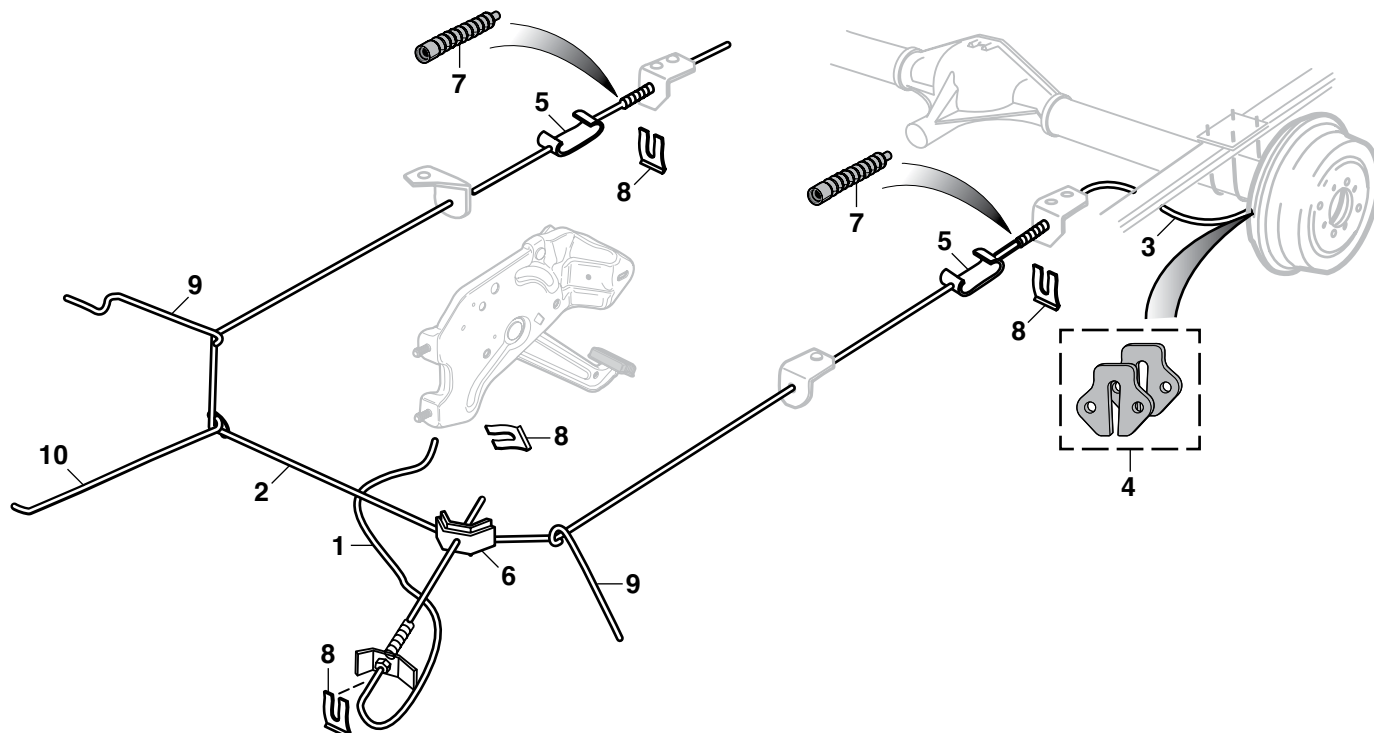

1984-89 Parking Brake Cables

How to Identify Your Rear Brakes:

11-5/32" Brakes have 2-3/4" wide brake shoes.
13" Brakes have 2-1/2" wide brake shoes.



PART	ILL#	DESCRIPTION	APPLICATION	REQD	PRICE
1984-87 STD Cab 1/2 Ton & 3/4 Ton					
1984-89 Crew Cab 3/4 Ton					
34-3850	(1)	FRONT CABLE-SHORTBED	1/2T 84-87	(1)	\$19.95
34-3851		FRONT CABLE-LONGBED	1/2T 84-87	(1)	\$19.95
34-3851		FRONT CABLE	3/4T 84-87	(1)	\$19.95
34-3880	(2)	REAR CABLE-LH	1/2T 84-87	(1)	\$19.95
34-3881	(3)	REAR CABLE-RH	1/2T 84-87	(1)	\$19.95
34-3880		REAR CABLE-LH "A"	3/4T 84-87	(1)	\$19.95
34-3881		REAR CABLE-RH "A"	3/4T 84-87	(1)	\$19.95
34-3882		REAR CABLE-LH "B"	3/4T 84-87	(1)	\$14.95
34-3883		REAR CABLE-RH "B"	3/4T 84-87	(1)	\$14.95
34-3130	(4)	GROMMET-CABLE BRACKET	CHEVY GMC 84-87	(2)	\$3.95

Note: "A" With 11-5/32" brakes.
"B" With 13" brakes.

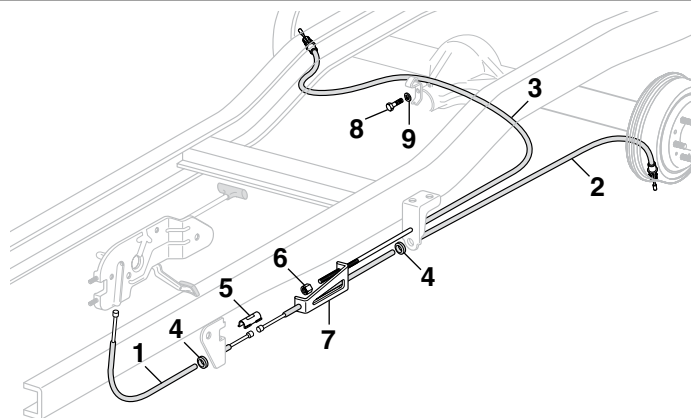

PART	ILL#	DESCRIPTION	APPLICATION	REQD	PRICE
1984-87 STD Cab 1/2 Ton & 3/4 Ton					
1984-89 Crew Cab 3/4 Ton					
34-3801	(5)	CONNECTOR-BRAKE CABLE	CHEVY GMC 84-87	(1)	\$2.95
30-0845	(6)	NUT	CHEVY GMC 84-87	(1)	\$1.65
34-3804	(7)	EQUALIZER-BRAKE CABLE	CHEVY GMC 84-87	(1)	\$4.95
30-0294	(8)	BOLT	CHEVY GMC 84-87	(1)	\$.95
30-0632	(9)	LOCK WASHER	CHEVY GMC 84-87	(1)	\$.30

1973-89 Parking Brake Pedal Components

PART	ILL#	DESCRIPTION	APPLICATION	REQD	PRICE
1973-87 STD Cab 1/2 Ton & 3/4 Ton					
1973-89 Crew Cab 3/4 Ton					
30-2230	(1)	PARKING BRAKE PEDAL ASSY	CHEVY GMC 73-87	(1)	\$139.95
34-3720	(2)	RELEASE HANDLE-BLACK	CHEVY GMC 73-87	(1)	\$3.95
34-3721		RELEASE HANDLE-CHROME	CHEVY GMC 73-87	(1)	\$5.95
30-0262	(3)	BOLT	CHEVY GMC 73-87	(1)	\$.45
30-0606	(4)	WASHER	CHEVY GMC 73-87	(2)	\$.25
30-0895	(5)	NUT	CHEVY GMC 73-87	(2)	\$.30
34-3723	(6)	RELEASE ROD-PARKING BRAKE	CHEVY GMC 73-87	(1)	\$7.95
34-3132	(7)	GROMMET-RELEASE ROD	CHEVY GMC 73-87	(1)	\$5.95
34-3122	(8)	RETAINER-RELEASE ROD	CHEVY GMC 73-87	(1)	\$1.95

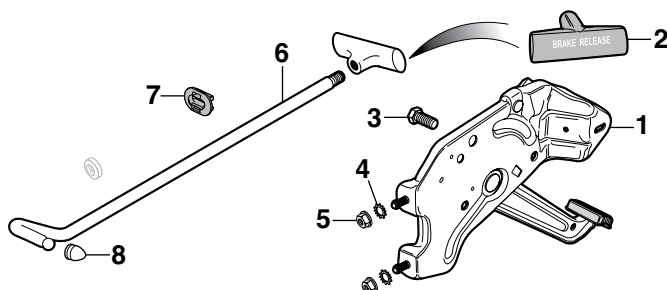

1973-89 Brake Hoses

How to Identify Your Rear Brakes:

- 11"** Brakes have 2" wide brake shoes.
11-5/32" Brakes have 2-3/4" wide brake shoes.
13" Brakes have 2-1/2" wide brake shoes.



Front Brake Hose

PART	DESCRIPTION	APPLICATION	REQD	PRICE
1973-87 STD Cab 1/2 Ton & 3/4 Ton 1973-89 Crew Cab 3/4 Ton				
Front Brake Hoses				
34-4416	FRONT BRAKE HOSE-LH	2WD 1/2T 73-78	(1)	\$12.95
34-4417	FRONT BRAKE HOSE-RH	2WD 1/2T 73-78	(1)	\$12.95
34-4418	FRONT BRAKE HOSE-LH	2WD 1/2T 79-80	(1)	\$12.95
34-4419	FRONT BRAKE HOSE-RH	2WD 1/2T 79-80	(1)	\$12.95
34-4430	FRONT BRAKE HOSE-LH "A"	2WD 1/2T 81-87	(1)	\$12.95
34-4431	FRONT BRAKE HOSE-RH "A"	2WD 1/2T 81-87	(1)	\$12.95
34-4418	FRONT BRAKE HOSE-LH "B"	2WD 1/2T 81-87	(1)	\$12.95
34-4419	FRONT BRAKE HOSE-RH "B"	2WD 1/2T 81-87	(1)	\$12.95
34-4418	FRONT BRAKE HOSE-LH "C"	2WD 1/2T 81-87	(1)	\$12.95
34-4419	FRONT BRAKE HOSE-RH "C"	2WD 1/2T 81-87	(1)	\$12.95
34-4416	FRONT BRAKE HOSE-LH	2WD 3/4T 73-78	(1)	\$12.95
34-4417	FRONT BRAKE HOSE-RH	2WD 3/4T 73-78	(1)	\$12.95

Rear Brake Hose

PART	DESCRIPTION	APPLICATION	REQD	PRICE
1973-87 STD Cab 1/2 Ton & 3/4 Ton 1973-89 Crew Cab 3/4 Ton				
Front Brake Hoses (continued)				
34-4418	FRONT BRAKE HOSE-LH "C"	2WD 3/4T 79-80	(1)	\$12.95
34-4419	FRONT BRAKE HOSE-RH "C"	2WD 3/4T 79-80	(1)	\$12.95
34-4426	FRONT BRAKE HOSE-LH "D"	2WD 3/4T 79-80	(1)	\$12.95
34-4427	FRONT BRAKE HOSE-RH "D"	2WD 3/4T 79-80	(1)	\$12.95
34-4418	FRONT BRAKE HOSE-LH	2WD 3/4T 81-87	(1)	\$12.95
34-4419	FRONT BRAKE HOSE-RH	2WD 3/4T 81-87	(1)	\$12.95
34-4434	FRONT BRAKE HOSE	4WD 1/2T 73-78	(2)	\$19.95
34-4436	FRONT BRAKE HOSE	4WD 1/2T 79-80	(2)	\$19.95
34-4432	FRONT BRAKE HOSE-LH "C"	4WD 1/2T 81-87	(1)	\$17.95
34-4433	FRONT BRAKE HOSE-RH "C"	4WD 1/2T 81-87	(1)	\$17.95
34-4438	FRONT BRAKE HOSE-LH "D"	4WD 1/2T 81-87	(1)	\$11.95
34-4439	FRONT BRAKE HOSE-RH "D"	4WD 1/2T 81-87	(1)	\$14.95
34-4434	FRONT BRAKE HOSE	4WD 3/4T 73-78	(2)	\$19.95
34-4436	FRONT BRAKE HOSE "C"	4WD 3/4T 79-80	(2)	\$19.95
34-4440	FRONT BRAKE HOSE "D"	4WD 3/4T 79-80	(2)	\$24.95
34-4432	FRONT BRAKE HOSE-LH "C"	4WD 3/4T 81-87	(1)	\$17.95
34-4433	FRONT BRAKE HOSE-RH "C"	4WD 3/4T 81-87	(1)	\$17.95
34-4438	FRONT BRAKE HOSE-LH "D"	4WD 3/4T 81-87	(1)	\$11.95
34-4439	FRONT BRAKE HOSE-RH "D"	4WD 3/4T 81-87	(1)	\$14.95
Rear Brake Hoses				
34-4460	REAR BRAKE HOSE	CHEVY GMC 73	(1)	\$11.95
34-4462	REAR BRAKE HOSE	CHEVY GMC 74-87	(1)	\$8.95
Brake Hose Components				
30-1411	CLIP-HOSE RETAINER	73-87 (AR)		\$9.95

Note: "A" With 11" brakes and gas engine.
 "B" With 11" brakes and diesel engine.
 "C" With 11-5/32" brakes.
 "D" With 13" brakes.

1973-89 Wheel Stud and Lug Nut

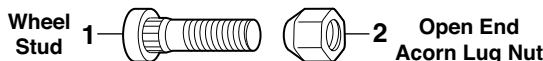

How to Identify Your Rear Brakes:

- 11-5/32"** Brakes have 2-3/4" wide brake shoes.
13" Brakes have 2-1/2" wide brake shoes.



PART	ILL#	DESCRIPTION	APPLICATION	REQD	PRICE
1973-87 STD Cab 1/2 Ton & 3/4 Ton 1973-89 Crew Cab 3/4 Ton					
1/2 Ton Models					
30-1028	(1)	WHEEL STUD-FRONT	2WD 1/2T 73-87	(10)	\$2.25
30-1030		WHEEL STUD-REAR	2WD 1/2T 73-87	(10)	\$2.25
30-1034		WHEEL STUD-FRONT	4WD 1/2T 73-87	(12)	\$2.95
30-1022		WHEEL STUD-REAR	4WD 1/2T 73-87	(12)	\$9.95
30-0922	(2)	LUG NUT	2WD 1/2T 73-87	(20)	\$4.49
30-0920		LUG NUT	4WD 1/2T 73-87	(24)	\$5.50
3/4 Ton Models					
30-1032	(1)	WHEEL STUD-FRONT	2WD 3/4T 73-87	(16)	\$2.25
30-1036		WHEEL STUD-FRONT	4WD 3/4T 73-87	(16)	\$2.95
30-1048		WHEEL STUD-REAR "A"	3/4T 73-80	(16)	\$2.25
30-0265		WHEEL STUD-REAR "B"	3/4T 74-80	(16)	\$3.25
30-1054		WHEEL STUD-REAR "A"	3/4T 81-87	(16)	\$2.25
30-1054		WHEEL STUD-REAR "B" "C"	3/4T 81-87	(16)	\$2.25
30-0265		WHEEL STUD-REAR "B" "D"	3/4T 81-87	(16)	\$3.25
30-0918	(2)	LUG NUT	3/4T 73-87	(32)	\$1.95

Note: "A" With 11-5/32" rear brakes.
 "B" With 13" rear brakes.
 "C" With 9-1/2" ring gear.
 "D" With 10-1/2" ring gear.

1973-89 Stainless Steel Brake Hose Sets

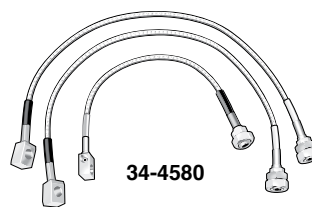

Stainless Steel Brake Hoses feature stainless steel braided hose with factory assembled, zinc-plated fittings. These hoses increase braking performance and reduce pedal travel by eliminating hose expansion common to rubber hoses. Each set comes with all necessary hardware and fittings.

PART	DESCRIPTION	APPLICATION	REQD	PRICE
1973-87 STD Cab 1/2 Ton & 3/4 Ton 1973-89 Crew Cab 3/4 Ton				
34-4580	STAINLESS STEEL BRAKE HOSE SET	2WD 73-78	(1)	\$99.95
34-4581	STAINLESS STEEL BRAKE HOSE SET	2WD 79-87	(1)	\$76.95
34-4581	STAINLESS STEEL BRAKE HOSE SET	2WD CREW 88-89	(1)	\$76.95
34-4585	STAINLESS STEEL BRAKE HOSE SET	4WD 79-87	(1)	\$67.95

Flip Socket Set



Flip Socket Set includes a comprehensive selection of reversible 1/2" drive sockets for a variety of lug nut sizes. The four piece set includes 3/4", 13/16", 7/8", 15/16", 19mm, and 21mm sockets and a 1/2" extension in a molded carrying case.

PART	DESCRIPTION	APPLICATION	PRICE
38-1378	FLIP SOCKET SET-4PC W/CASE	1/2" DRIVE	\$34.95

1973-87 Pre-Bent Stainless Steel Brake Line Kits

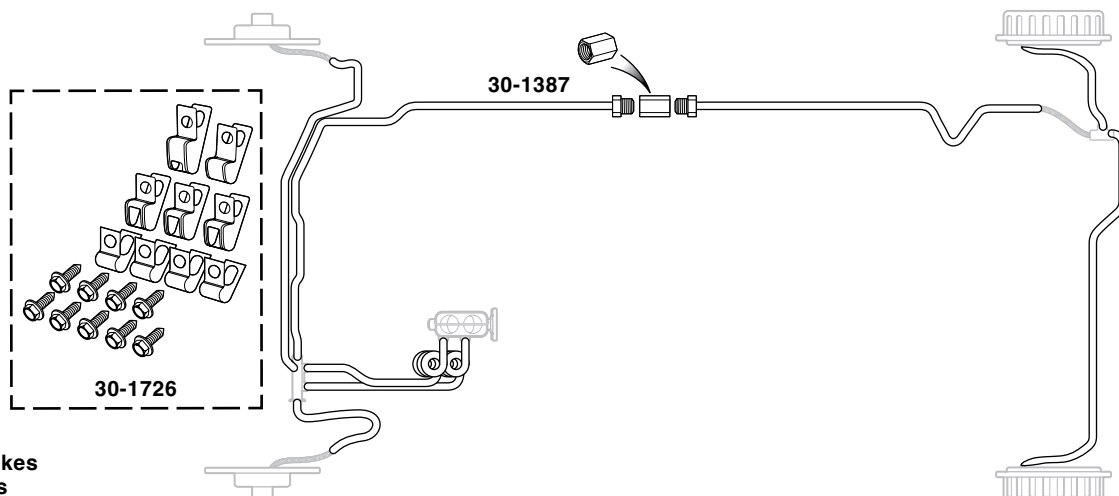

STD = Standard Brakes
PWR = Power Brakes

Replacing the original brake lines with high-quality Stainless Steel Brake Lines increases the longevity of the brake line system. Call or go online and order your new Stainless Steel Brake Line Kit today.

PART	DESCRIPTION	APPLICATION	REQD	PRICE
1973-87 STD Cab 1/2 Ton				
Two Wheel Drive				
34-5638	BRAKE LINE KIT-8PC-STD	SHORTBED 2WD 1/2T	73-80 (1)	\$189.95
34-5639	BRAKE LINE KIT-8PC-STD	SHORTBED 2WD 1/2T	81-87 (1)	\$189.95
34-5640	BRAKE LINE KIT-8PC-PWR	SHORTBED 2WD 1/2T	73-80 (1)	\$209.95
34-5641	BRAKE LINE KIT-8PC-PWR	SHORTBED 2WD 1/2T	81-87 (1)	\$209.95
34-5644	BRAKE LINE KIT-8PC-PWR	LongBED 2WD 1/2T	73-80 (1)	\$209.95
34-5645	BRAKE LINE KIT-8PC-PWR	LongBED 2WD 1/2T	81-87 (1)	\$189.95
30-1726	BRAKE LINE CLIP SET-18PC	2WD	73-87 (1)	\$19.95

PART	DESCRIPTION	APPLICATION	REQD	PRICE
1973-87 STD Cab 1/2 Ton				
Four Wheel Drive				
34-5630	BRAKE LINE KIT-9PC-PWR	SHORTBED 4WD 1/2T	73-80 (1)	\$179.95
34-5631	BRAKE LINE KIT-9PC-PWR	SHORTBED 4WD 1/2T	81-87 (1)	\$219.95
34-5632	BRAKE LINE KIT-8PC-PWR	LongBED 4WD 1/2T	73-80 (1)	\$189.95
34-5633	BRAKE LINE KIT-8PC-PWR	LongBED 4WD 1/2T	81-87 (1)	\$189.95
30-1387	UNION-FRONT TO REAR BRAKE LINE		73-87 (1)	\$1.95

1973-89 Pre-Bent Original Material Brake Lines 2WD

STD = Standard Brakes
PWR = Power Brakes

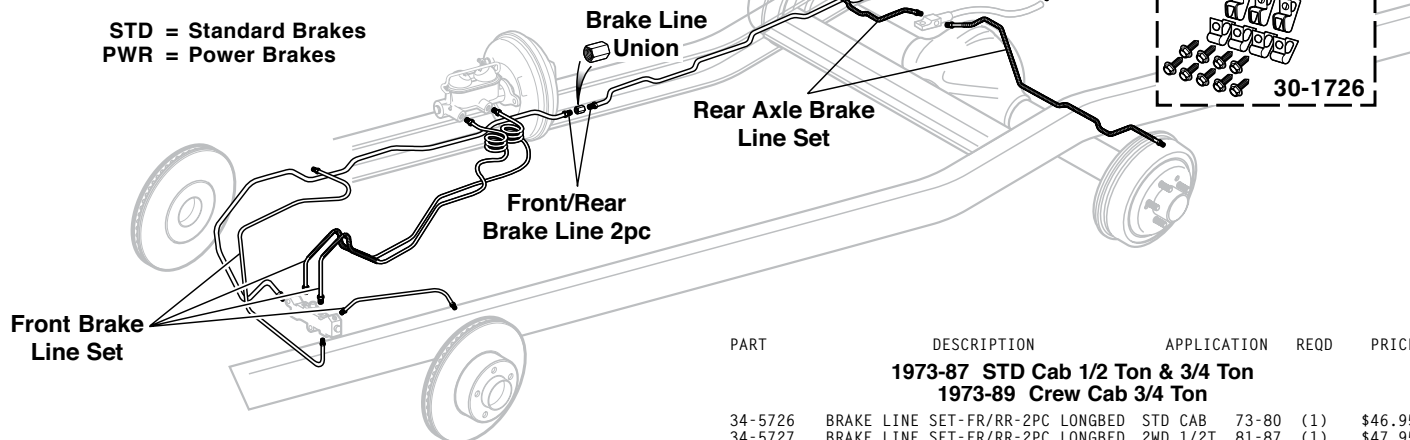

PART	DESCRIPTION	APPLICATION	REQD	PRICE
1973-87 STD Cab 1/2 Ton & 3/4 Ton				
1973-89 Crew Cab 3/4 Ton				
34-5720	BRAKE LINE SET-FRONT-4PC	STD 2WD 1/2T	73-80 (1)	\$86.95
34-5721	BRAKE LINE SET-FRONT-4PC	PWR 2WD 1/2T	73-80 (1)	\$74.95
34-5722	BRAKE LINE SET-FRONT-4PC	PWR 2WD 1/2T	81-87 (1)	\$74.95
34-5724	BRAKE LINE SET-FR/RR-2PC	SHRTBED 2WD	73-80 (1)	\$46.95*
34-5725	BRAKE LINE SET-FR/RR-2PC	SHRTBED 2WD 1/2T	81-87 (1)	\$44.95*

PART	DESCRIPTION	APPLICATION	REQD	PRICE
1973-87 STD Cab 1/2 Ton & 3/4 Ton				
1973-89 Crew Cab 3/4 Ton				
34-5726	BRAKE LINE SET-FR/RR-2PC	LongBED STD CAB	73-80 (1)	\$46.95*
34-5727	BRAKE LINE SET-FR/RR-2PC	LongBED 2WD 1/2T	81-87 (1)	\$47.95*
34-5728	BRAKE LINE SET-REAR AXLE-2PC	2WD 1/2T	73-80 (1)	\$22.95
34-5729	BRAKE LINE SET-REAR AXLE-2PC	2WD 1/2T	81-87 (1)	\$23.95
34-5730	BRAKE LINE SET-REAR AXLE-2PC "A"	2WD 3/4T	73-80 (1)	\$22.95
34-5731	BRAKE LINE SET-REAR AXLE-2PC "A"	2WD 3/4T	81-87 (1)	\$22.95
34-5732	BRAKE LINE SET-REAR AXLE-2PC "B"	2WD 3/4T	73-80 (1)	\$24.95
34-5733	BRAKE LINE SET-REAR AXLE-2PC "B"	2WD 3/4T	81-87 (1)	\$21.95
30-1726	BRAKE LINE CLIP SET-18PC	2WD	73-87 (1)	\$19.95
30-1387	UNION-FRONT TO REAR BRAKE LINE		73-87 (1)	\$1.95

*After the sell price means Oversize Part Charge. Your order will incur a charge of \$20.00 for each oversized part. Due to packing and/or transportation requirements, please allow additional time for delivery. Oversized Parts are not available for air delivery.

Note: "A" Fits trucks with standard rear end and single rear wheels.
"B" Fits trucks with corporate rear end, 14 bolt cover and single rear wheels.

1973-89 Brake Master Cylinder and Components

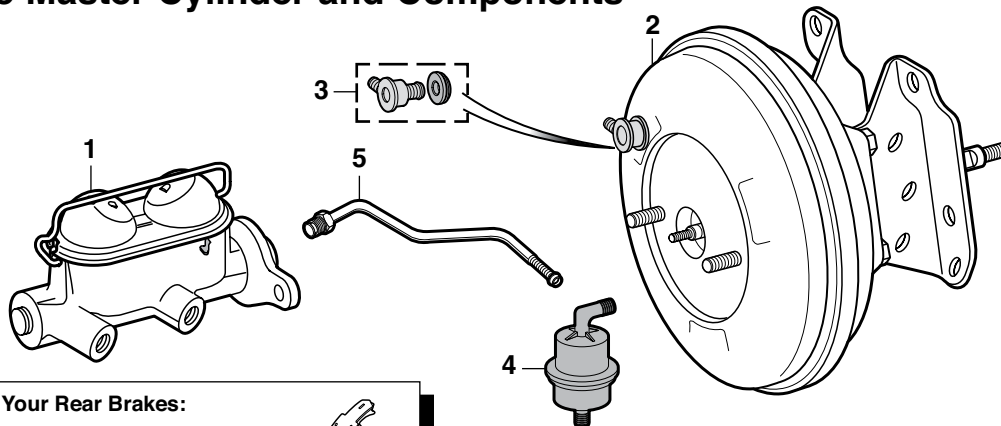

How to Identify Your Rear Brakes:

- 11" Brakes have 2" wide brake shoes.
 11-5/32" Brakes have 2-3/4" wide brake shoes.
 13" Brakes have 2-1/2" wide brake shoes.



Core Refund Information - Brake Booster: A rebuildable core will have no excessive wear. No broken, cracked or dented housings. No worn or stripped threads. If it does not meet the above standards, it is not rebuildable and will not be refunded. DO NOT send a non-rebuildable core.

PART	ILL#	DESCRIPTION	APPLICATION	REQD	PRICE	PART	ILL#	DESCRIPTION	APPLICATION	REQD	PRICE
1973-87 STD Cab 1/2 Ton & 3/4 Ton						1973-87 STD Cab 1/2 Ton & 3/4 Ton					
1973-89 Crew Cab 3/4 Ton						1973-89 Crew Cab 3/4 Ton					
34-4014	(1)	BRAKE MASTER CYL "A"	2WD 1/2T 73-77	(1)	\$49.95	34-4026		BRAKE MASTER CYL "E"	4WD 3/4T 76-80	(1)	\$42.95
34-4022		BRAKE MASTER CYL "B"	2WD 1/2T 74-80	(1)	\$44.95	34-4024		BRAKE MASTER CYL "F"	4WD 3/4T 76-80	(1)	\$36.95
34-4014		BRAKE MASTER CYL "A"	2WD 1/2T 78-80	(1)	\$49.95	34-4032		BRAKE MASTER CYL "E"	4WD 3/4T 81	(1)	\$44.95
34-4031		BRAKE MASTER CYL "C"	2WD 1/2T 81-87	(1)	\$31.95	34-4031		BRAKE MASTER CYL "C" "E"	4WD 3/4T 82-87	(1)	\$31.95
34-4032		BRAKE MASTER CYL "D"	2WD 1/2T 81-87	(1)	\$44.95	34-4032		BRAKE MASTER CYL "D" "E"	4WD 3/4T 82-87	(1)	\$44.95
34-4024		BRAKE MASTER CYL	2WD 3/4T 73-75	(1)	\$36.95	34-4033		BRAKE MASTER CYL "F"	4WD 3/4T 81-87	(1)	\$39.95
34-4026		BRAKE MASTER CYL "E"	2WD 3/4T 76-80	(1)	\$42.95	34-4326-Z	(2)	BRAKE BOOSTER \$25 CORE "G"	2WD 1/2T 73-80	(1)	\$119.95
34-4024		BRAKE MASTER CYL "F"	2WD 3/4T 76-80	(1)	\$36.95	34-4326-Z		BRAKE BOOSTER \$25 CORE	4WD 1/2T 73-75	(1)	\$119.95
34-4032		BRAKE MASTER CYL "E"	2WD 3/4T 81	(1)	\$44.95	34-4310	(3)	CHECK VALVE-BOOSTER	CHEVY GMC 73-87	(1)	\$7.95
34-4031		BRAKE MASTER CYL "C" "E"	2WD 3/4T 82-87	(1)	\$31.95	34-4309	(4)	AIR FILTER-BOOSTER	CHEVY GMC 78-87	(1)	\$10.25
34-4032		BRAKE MASTER CYL "D" "E"	2WD 3/4T 82-87	(1)	\$44.95	32-3606	(5)	VACUUM LINE 305-350 4BBL	CHEVY GMC 73-80	(1)	\$22.95
34-4033		BRAKE MASTER CYL "F"	2WD 3/4T 81-87	(1)	\$39.95	32-3607		VACUUM LINE 305-350 4BBL	CHEVY GMC 81-87	(1)	\$10.95
34-4014		BRAKE MASTER CYL "A"	4WD 1/2T 73	(1)	\$49.95	Note: "A" With power brakes. "B" Without power brakes. "C" Models with power brakes and diesel engines. "D" Models with power brakes and gas engines. "E" With 11-5/32" rear brakes. "F" With 13" rear brakes. "G" With 11" brakes.					
34-4014		BRAKE MASTER CYL	4WD 1/2T 74-77	(1)	\$49.95						
34-4014		BRAKE MASTER CYL	4WD 1/2T 78-80	(1)	\$49.95						
34-4032		BRAKE MASTER CYL	4WD 1/2T 81	(1)	\$44.95						
34-4031		BRAKE MASTER CYL "C"	4WD 1/2T 82-87	(1)	\$31.95						
34-4032		BRAKE MASTER CYL "D"	4WD 1/2T 82-87	(1)	\$44.95						
34-4024		BRAKE MASTER CYL	4WD 3/4T 73-75	(1)	\$36.95						

1973-87 Hydraulic Brake Assist Kit



Replace your manual or vacuum-assisted brakes with a powerful and compact modern hydraulic assist unit that puts out 1,800 psi at the wheels for improved braking performance and safety. Kit will work on any motor with a power steering pump, since vacuum to the booster will no longer be required.

Street Beast Kit contains a direct fit hydraulic brake assist unit, master cylinder, firewall mounting bracket, high pressure and return lines, pedal rod and mounting hardware.

PART	DESCRIPTION	APPLICATION	REQD	PRICE
1973-87 STD Cab 1/2 Ton				
37-8458	HYDRAULIC BRAKE ASST KIT-STREET	2WD 1/2T 73-87	(1)	\$829.95

1973-89 Proportioning Valve Switch Connector

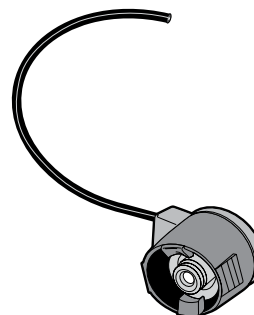

36-3778

PART	DESCRIPTION	APPLICATION	REQD	PRICE
1973-87 STD Cab 1/2 Ton & 3/4 Ton				
1973-89 Crew Cab 3/4 Ton				
36-3778	CONNECTOR-PROPORTIONING VALVE	CHEVY GMC 73-87	(1)	\$4.95

1973-87 Rear Disc Brake Conversion Kit



37-8546

Rear Disc Brake Conversion Kit converts rear drums to 12" rotors with single piston calipers. Rear disc brakes improve your truck's braking system and provide reliable, all-weather performance. Kits are available with either standard or cross drilled/slotted rotors for better performance, longer life and cooler braking temperatures.

Rear Disc Brake Kit will work with 15" or larger wheels. Disc Brake Proportioning Valve #37-8546 is also required.

Kit contains 11" standard or performance cross drilled/slotted rotors, single piston calipers with semi-metallic pads, parking brake cable extenders, brake hoses, pre-bent rear brake lines, mounting brackets and hardware.



37-8468

PART	DESCRIPTION	APPLICATION	REQD	PRICE
1973-87 STD Cab 1/2 Ton				
37-8469	DISC BRAKE KIT-STANDARD	5 LUG 2WD 1/2T 73-87	(1)	\$799.95
37-8468	DISC BRAKE KIT-PERFORMANCE	5 LUG 2WD 1/2T 73-87	(1)	\$799.95
37-8471	DISC BRAKE KIT-STANDARD "A"	6 LUG 4WD 1/2T 73-81	(1)	\$799.95
37-8470	DISC BRAKE KIT-PERFORM "A"	6 LUG 4WD 1/2T 73-81	(1)	\$829.95

PART	DESCRIPTION	APPLICATION	REQD	PRICE
1973-87 STD Cab 1/2 Ton				
37-8546	PROPORTIONING VALVE-4 WHEEL DISC	1/2T 73-87	(1)	\$99.95
34-3227	ROTOR STANDARD	5 LUG 2WD 1/2T 73-87	(2)	\$94.95
34-3228	ROTOR SET-PERFORMANCE	5 LUG 2WD 1/2T 73-87	(1)	\$189.95
34-3229	ROTOR STANDARD	6 LUG 4WD 1/2T 73-81	(2)	\$64.95
34-3230	ROTOR SET-PERFORMANCE	6 LUG 4WD 1/2T 73-81	(1)	\$219.95
29-6455	PAD SET-PERFORMANCE	1/2T 73-87	(1)	\$44.95

Note: "A" Fits models with 12 bolt differential only.

1973-89 Performance Non-Asbestos Disc Pads

Extreme Performance Non-Asbestos Disc Brake Pads are proven performers that deliver the high braking performance that you need on demand, under normal and rigorous driving conditions.

PART	DESCRIPTION	APPLICATION	REQD	PRICE
1973-87 STD Cab 1/2 Ton & 3/4 Ton				
1973-89 Crew Cab 3/4 Ton				
34-3340	PERFORMANCE BRAKE PAD SET	1/2T 73-87	(1)	\$46.95
34-3340	PERFORMANCE BRAKE PAD SET	3/4T 73-78	(1)	\$46.95
34-3340	PERFORMANCE BRAKE PAD SET "A"	3/4T 79-87	(1)	\$46.95
34-3341	PERFORMANCE BRAKE PAD SET "B"	3/4T 79-87	(1)	\$37.95

Note: "A" With 11-5/32" rear brakes.
"B" With 13" rear brakes.

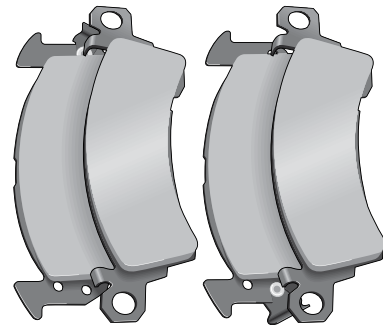

34-3340

Gift Cards Now Available

Call (800) 562-8782 to Order

Available for \$25 - \$50 - \$100

- Gift Cards are the perfect gift to ensure you are giving exactly what they want!
- Gift Cards don't expire.
- Now with FREE Ground Delivery...Second Day and Next Day air delivery are available with additional charges.
- Orders must be pre-paid. Orders received before 3:00 p.m. Central Time will ship same day.
- Gift Cards can now be redeemed through the mail or by phone.



1973-89 Transmission Components

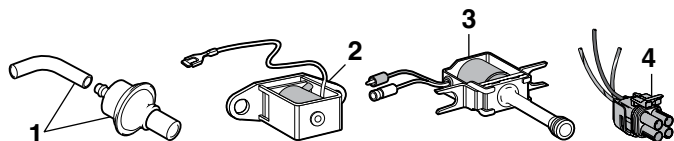

PART	ILL#	DESCRIPTION	APPLICATION	REQD	PRICE
1973-87 STD Cab 1/2 Ton & 3/4 Ton 1973-89 Crew Cab 3/4 Ton					
32-7625	(1)	TRANS MODULATOR	307 TH350	73 (1)	\$12.95
32-7625		TRANS MODULATOR	350 400 454 TH350	74 (1)	\$12.95
32-7627		TRANS MODULATOR "A"	305 350 TH350	75-80 (1)	\$34.95
32-7627		TRANS MODULATOR "A"	400 TH350	75-80 (1)	\$34.95
32-7625		TRANS MODULATOR	TH400	73-77 (1)	\$12.95
32-7627		TRANS MODULATOR W/O 350 DSL	TH400	78-87 (1)	\$34.95
32-7630	(2)	TRANS KICK-DOWN SOLENOID	TH400	73-80 (1)	\$49.95
32-7636	(3)	TRANS CONTROL SOLENOID	TH700R4	85-87 (1)	\$32.95
36-3692	(4)	TRANS CONVRTR CLUTCH SOCKET	TH700R4	85-87 (1)	\$14.95

Note: "A" Green modulator.

Transmission Slip Yokes

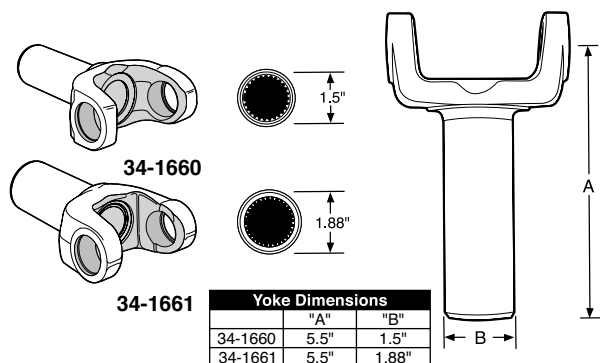

PART	DESCRIPTION	APPLICATION	REQD	PRICE
1973-87 STD Cab 1/2 Ton & 3/4 Ton 1973-89 Crew Cab 3/4 Ton				
34-1660	SLIP YOKE-TH350 2&700R4, PGLIDE	27 SPLINE	(1)	\$119.95
34-1661	SLIP YOKE-TH400	32 SPLINE	(1)	\$184.95

Black Transmission Pans with Drain Plug



PART	ILL#	DESCRIPTION	APPLICATION	REQD	PRICE
1973-87 STD Cab 1/2 Ton & 3/4 Ton 1973-89 Crew Cab 3/4 Ton					
38-1982	(1)	TRANSMISSION PAN-BLACK	TH400	(1)	\$19.95
38-1983	(2)	TRANSMISSION PAN-BLACK	TH350	(1)	\$19.95
38-1984	(3)	TRANSMISSION PAN-BLACK	TH700/4L60	(1)	\$19.95

1973-89 Detent and Throttle Valve Cables

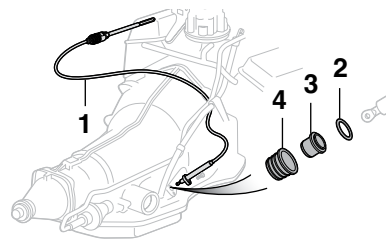

PART	ILL#	DESCRIPTION	APPLICATION	REQD	PRICE
1973-87 STD Cab 1/2 Ton & 3/4 Ton 1973-89 Crew Cab 3/4 Ton					
TH350 Transmission					
32-4800	(1)	DETENT CABLE	250 CHEVY GMC 73-74	(1)	\$24.95
32-4802		DETENT CABLE	250 1/2T 75	(1)	\$14.95
32-4802		DETENT CABLE	"A" 250 2WD 1/2T 76	(1)	\$14.95
32-4800		DETENT CABLE	"B" 250 2WD 1/2T 76	(1)	\$24.95
32-4800		DETENT CABLE	250 4WD 1/2T 76	(1)	\$24.95
32-4802		DETENT CABLE	250 CHEVY GMC 77-78	(1)	\$14.95
32-4804		DETENT CABLE	250 CHEVY GMC 79-80	(1)	\$9.95
32-4806		DETENT CABLE	250 CHEVY GMC 81-84	(1)	\$11.95
32-4800		DETENT CABLE	292 3/4T 73-76	(1)	\$24.95
32-4802		DETENT CABLE	292 3/4T 77-78	(1)	\$14.95
32-4802		DETENT CABLE	305 CHEVY GMC 77-80	(1)	\$14.95
32-4810		DETENT CABLE	305 CHEVY GMC 81-86	(1)	\$11.95
32-4800		DETENT CABLE	307 CHEVY GMC 73	(1)	\$24.95
32-4800		DETENT CABLE	350 CHEVY GMC 73-74	(1)	\$24.95
32-4802		DETENT CABLE	350 CHEVY GMC 75-80	(1)	\$14.95
32-4810		DETENT CABLE	350 2WD 1/2T 81-86	(1)	\$11.95
32-4802		DETENT CABLE	400 CHEVY GMC 75-80	(1)	\$14.95
30-1287	(2)	O-RING-DETENT CABLE	FITS 32-4800	(1)	\$1.25
30-1288	(3)	SEAL-DETENT CABLE	FITS 32-4802	(1)	\$1.95
			32-4804 32-4806 32-4810		
TH700R4/4L60 Transmission					
32-4814	(1)	TV CABLE	262 CHEVY GMC 85-86	(1)	\$8.95
32-4816		TV CABLE	262 CHEVY GMC 87	(1)	\$19.95
32-4816		TV CABLE	305 CHEVY GMC 82-87	(1)	\$19.95
32-4816		TV CABLE	350 CHEVY GMC 82-87	(1)	\$19.95
32-4812		TV CABLE	6.2L DIESEL CHEVY GMC 82-87	(1)	\$9.99
30-1289	(4)	SEAL-TV CABLE	CHEVY GMC 82-87	(1)	\$3.95

Note: "A" Trucks using unleaded gasoline. "B" Trucks using leaded gasoline.

PERFECT TORC Transmission Controller

Made in the USA.



The PERFECT TORC Transmission Controller is the stand-alone electronic transmission control unit you've been waiting for. Installation and initial setup is easy, and the controller is supplied with base calibrations for your transmission type, so you can be up and running immediately after installation. The PERFECT TORC Transmission Controller can be tuned using the provided calibration software and a Windows-based laptop, and basic tuning options are available without ever plugging into a laptop. With a digital display, two separate shift tables, and the ability to perform on-the-fly calibrations, the ultra-reliable and vibration-resistant controller supports paddle and simple push button shifting. The system is designed to work seamlessly with GM 4L60/65E and 4L80/85E transmissions on fuel-injected, carbureted, and diesel engines.

Note: GM 4L60E transmission must be 1996 or newer. GM 4L80E transmissions must be 1995 or newer.

1973-86 Transmission Shift Linkage Kit

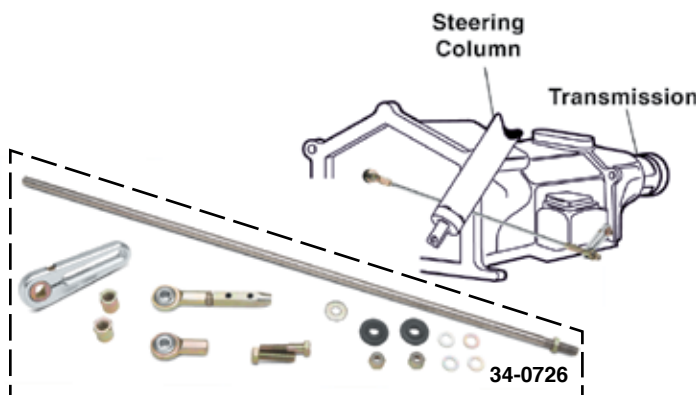

The Transmission Shift Linkage Kit is ideal for vehicles that have undergone a steering column swap, transmission swap or simply need to upgrade from the old binding or sloppy automatic transmission shift linkage. Kit includes stainless steel shift rod, splined selector shaft bushings, fully adjustable linkage arm, spherical rod ends, hardware and instructions. For use on GM TH350, TH400 and TH700R4 transmissions.

PART	DESCRIPTION	APPLICATION	REQD	PRICE
1973-86 STD Cab 1/2 Ton & 3/4 Ton				
1973-86 Crew Cab 3/4 Ton				
34-0726	TRANSMISSION SHIFT LINKAGE KIT	CHEVY GMC 73-86	(1)	\$39.95

1973-89 Transmission Gasket and Filters

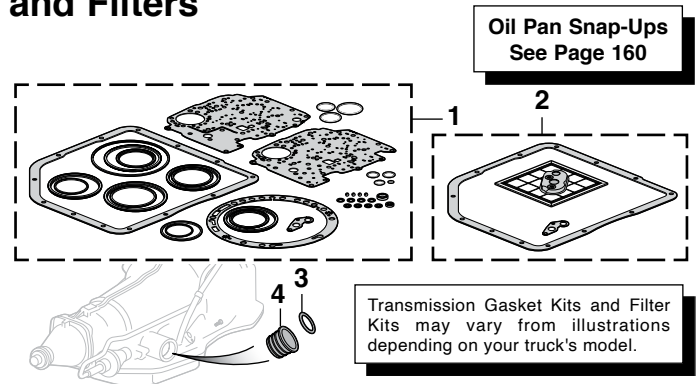

PART	ILL#	DESCRIPTION	APPLICATION	REQD	PRICE
1973-87 STD Cab 1/2 Ton & 3/4 Ton					
1973-89 Crew Cab 3/4 Ton					
TH350					
32-7130	(1)	TRANSMISSION GASKET KIT	CHEVY GMC 73-79	(1)	\$34.95
32-7131		TRANSMISSION GASKET KIT	CHEVY GMC 80-86	(1)	\$39.95
32-7030	(2)	TRANSMISSION FILTER KIT	CHEVY GMC 73-74	(1)	\$6.95
32-7032		TRANSMISSION FILTER KIT	CHEVY GMC 75-79	(1)	\$6.95
32-7030		TRANSMISSION FILTER KIT	CHEVY GMC 80-85	(1)	\$6.95
32-7110	(3)	SEAL-DIPSTICK TUBE	CHEVY GMC 73-78	(1)	\$1.95
32-7112	(4)	SEAL-DIPSTICK TUBE	CHEVY GMC 79-85	(1)	\$1.49
TH400					
32-7125		TRANSMISSION GASKET KIT	CHEVY GMC 73-87	(1)	\$49.95
32-7027		TRANSMISSION FILTER KIT	CHEVY GMC 73-87	(1)	\$6.95
32-7110		SEAL-DIPSTICK TUBE	CHEVY GMC 73-87	(1)	\$1.95
TH700R-4					
32-7132		TRANSMISSION GASKET KIT	CHEVY GMC 82-87	(1)	\$39.95
32-7036		TRANSMISSION FILTER KIT	CHEVY GMC 82-86	(1)	\$10.95
29-4392		TRANSMISSION FILTER KIT	CHEVY GMC 87	(1)	\$7.95
32-7112		SEAL-DIPSTICK TUBE	CHEVY GMC 82-87	(1)	\$1.49

1973-89 Pre-Bent Transmission Lines

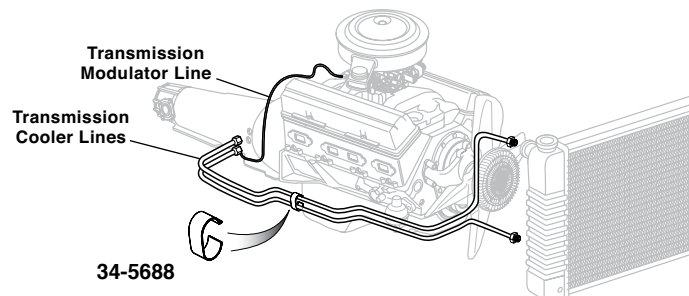

PART	DESCRIPTION	APPLICATION	REQD	PRICE
1973-87 STD Cab 1/2 Ton & 3/4 Ton				
1973-89 Crew Cab 3/4 Ton				
2 Wheel Drive - Original Material				
34-5689	TRANS COOLER LINES-2PC	6 CYL 73-80	(1)	\$42.95*
34-5690	TRANS COOLER LINES-2PC	TH350 8 CYL 73-80	(1)	\$54.95*
34-5691	TRANS COOLER LINES-2PC	TH350 8 CYL 81-87	(1)	\$54.95*
34-5692	TRANS COOLER LINES-2PC	TH400 8 CYL 73-80	(1)	\$42.95*
34-5693	TRANS COOLER LINES-2PC	TH400 8 CYL 81-87	(1)	\$42.95*
34-5688	TRANS COOLER LINE CLIP	CHEVY GMC 73-87	(AR)	\$1.95
34-5694	TRANS MODULATOR LINE	TH350 73-80	(1)	\$22.95
34-5695	TRANS MODULATOR LINE "A"	TH350 81-87	(1)	\$24.95
4 Wheel Drive - Original Material				
34-5689	TRANS COOLER LINES-2PC	6 CYL 73-80	(1)	\$42.95*
34-5710	TRANS COOLER LINES-2PC	TH350 8 CYL 73-80	(1)	\$42.95*
34-5711	TRANS COOLER LINES-2PC	TH350 8 CYL 81-87	(1)	\$44.95*
34-5712	TRANS COOLER LINES-2PC	TH400 8 CYL 73-80	(1)	\$42.95*
34-5713	TRANS COOLER LINES-2PC	TH400 8 CYL 81-87	(1)	\$42.95*
34-5718	TRANS COOLER LINES-2PC	DIESEL 81-87	(1)	\$42.95*
34-5719	TRANS COOLER LINES-2PC	TH700R4 8 CYL 81-87	(1)	\$39.95*
34-5688	TRANS COOLER LINE CLIP	CHEVY GMC 73-87	(AR)	\$1.95
34-5714	TRANS MODULATOR LINE	TH350 73-80	(1)	\$22.95
34-5715	TRANS MODULATOR LINE	TH350 81-87	(1)	\$24.95

Note: "A" Fits trucks with small block and 4BBL carburetor.

*After the sell price means Oversize Part Charge. Your order will incur a charge of \$20.00 for each oversized part. Due to packing and/or transportation requirements, please allow additional time for delivery. Oversized Parts are not available for air delivery.

1973-89 Auxiliary Transmission Oil Cooler

Auxiliary Transmission Oil Cooler reduces the operating temperature and extends the life of a truck's transmission. Pressure tested at 150 PSI with ultrasonically soldered aluminum tube and fin construction for reliability, this transmission cooler is compatible with OEM cooler systems and has an 18,000 lb. GVWR capacity when installed in line with existing transmission cooler. Features 3/8" push-on hose barb connections for quick and easy installation. Core dimensions are 7-1/2" x 8-3/4" x 3/4". Includes mounting hardware, hose and clamps.

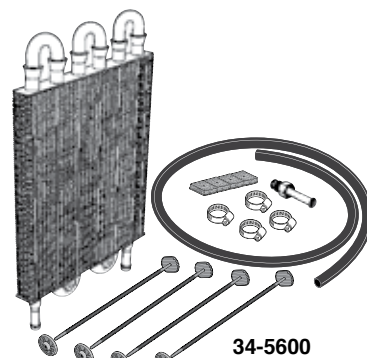

PART	DESCRIPTION	APPLICATION	REQD	PRICE
1973-87 STD Cab 1/2 Ton & 3/4 Ton				
1973-89 Crew Cab 3/4 Ton				
34-5600	AUX TRANSMISSION OIL COOLER	CHEVY GMC 73-87	(1)	\$42.95

1973-87 Universal Joints - 2 Wheel Drive

2-Piece Driveshaft

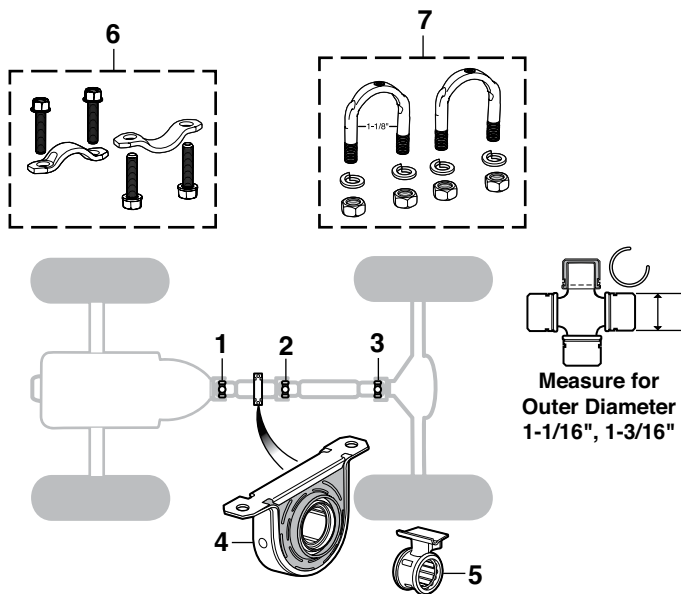

PART	ILL#	DESCRIPTION	APPLICATION	REQD	PRICE
1973-87 STD Cab 1/2 Ton					
34-1620	(1)	U-JOINT W/3SPD MT & TH350	2WD 1/2T 73-78	(1)	\$9.95
34-1633		U-JOINT W/HD 3/4SPD MT	2WD 1/2T 73-78	(1)	\$9.95
34-1624		U-JOINT W/TH400	2WD 1/2T 73-77	(1)	\$8.95
34-1633		U-JOINT W/TH400	2WD 1/2T 78	(1)	\$9.95
34-1620		U-JOINT W/O TH400/4SPD MT	2WD 1/2T 79-81	(1)	\$9.95
34-1633		U-JOINT W/TH400/4SPD MT	2WD 1/2T 79-81	(1)	\$9.95
34-1633		U-JOINT OUTER LOCKING RINGS	2WD 1/2T 82-86	(1)	\$9.95
34-1640		U-JOINT INNER LOCKING RINGS	2WD 1/2T 82-87	(1)	\$10.95
34-1620	(2)	U-JOINT W/O TH400	2WD 1/2T 73-77	(1)	\$9.95
34-1620		U-JOINT W/TH400	2WD 1/2T 78	(1)	\$9.95
34-1640		U-JOINT W/TH400	2WD 1/2T 78	(1)	\$10.95
34-1620		U-JOINT W/O TH400/4SPD MT	2WD 1/2T 79-81	(1)	\$9.95
34-1633		U-JOINT W/TH400/4SPD MT	2WD 1/2T 79-81	(1)	\$9.95
34-1633		U-JOINT OUTER LOCKING RINGS	2WD 1/2T 82-87	(1)	\$9.95
34-1640		U-JOINT INNER LOCKING RINGS	2WD 1/2T 82-87	(1)	\$10.95
34-1620	(3)	U-JOINT W/O TH400	2WD 1/2T 73-77	(1)	\$9.95
34-1620		U-JOINT W/TH400	2WD 1/2T 78	(1)	\$9.95
34-1633		U-JOINT W/TH400	2WD 1/2T 78	(1)	\$9.95
34-1620		U-JOINT W/O TH400/4SPD MT	2WD 1/2T 79-81	(1)	\$9.95
34-1633		U-JOINT W/TH400/4SPD MT	2WD 1/2T 79-81	(1)	\$9.95
34-1633		U-JOINT OUTER LOCKING RINGS	2WD 1/2T 82-87	(1)	\$9.95
34-1640		U-JOINT INNER LOCKING RINGS	2WD 1/2T 82-87	(1)	\$10.95
34-1670	(4)	BEARING 1.3780"ID	2WD 1/2T 82-87	(1)	\$19.95
34-1671	(5)	BEARING 1.1811"ID	2WD 1/2T 82-87	(1)	\$11.95
29-0195	(6)	U-JOINT STRAP SET "A"	2WD 1/2T 73-87	(AR)	\$5.95
29-0198		U-JOINT STRAP SET "B"	2WD 1/2T 73-87	(AR)	\$4.95
45-1615-C	(7)	U-BOLT SET "A"	2WD 1/2T 73-87	(AR)	\$5.95
29-0197		U-BOLT SET "C"	2WD 1/2T 73-87	(AR)	\$7.95

Note: "A" With 1-1/16" bearing cap.
 "B" With 1-1/8" bearing cap.
 "C" With 1-3/16" bearing cap.

1973-87 Universal Joints and Yokes - 4 Wheel Drive

1st Design = SPICER style driveshaft has U-joints with outside lock rings.
2nd Design = GM style driveshaft has U-joints with inside lock rings

PART	ILL#	DESCRIPTION	APPLICATION	REQD	PRICE
1973-87 STD Cab 1/2 Ton					
34-1648	(1)	WHEEL JOINT	4WD 1/2T 73-87	(2)	\$9.95
34-1620	(2)	U-JOINT	4WD 1/2T 73-87	(1)	\$9.95
34-1643	(3)	U-JOINT OUTER LOCKING RINGS	4WD 1/2T 73-77	(2)	\$12.95
34-1640		U-JOINT INNER LOCKING RINGS	4WD 1/2T 77-87	(2)	\$10.95
34-1620	(4)	U-JOINT	4WD 1/2T 73-81	(2)	\$9.95
34-1633		U-JOINT OUTER LOCKING RINGS	4WD 1/2T 82-87	(2)	\$9.95
34-1640		U-JOINT INNER LOCKING RINGS	4WD 1/2T 82-87	(2)	\$10.95
34-1633	(5)	U-JOINT "A"	4WD 1/2T 75-81	(1)	\$9.95
34-1620	(6)	U-JOINT	4WD 1/2T 73-77	(1)	\$9.95
34-1633		U-JOINT "A"	4WD 1/2T 78	(1)	\$9.95
34-1620		U-JOINT "B"	4WD 1/2T 78-81	(1)	\$9.95
34-1633		U-JOINT OUTER LOCKING RINGS	4WD 1/2T 82-87	(1)	\$9.95
34-1640		U-JOINT INNER LOCKING RINGS	4WD 1/2T 82-87	(1)	\$10.95
34-1670	(7)	BEARING 1.3780"ID	4WD 1/2T 75-81	(1)	\$19.95
34-1671	(8)	BEARING 1.1811"ID	4WD 1/2T 75-81	(1)	\$11.95
34-1673	(7)	BEARING 1.5748"ID	4WD 1/2T 75-81	(1)	\$19.95
45-1695-C	(9)	H-YOKE 1ST DESIGN	4WD 1/2T 73-77	(1)	\$62.95
45-1700-C	(10)	CENTERING YOKE 1ST DESIGN	4WD 1/2T 73-77	(1)	\$84.95
29-0195	(11)	U-JOINT STRAP SET "C"	4WD 1/2T 73-87	(AR)	\$5.95
29-0198		U-JOINT STRAP SET "D"	4WD 1/2T 73-87	(AR)	\$4.95
45-1615-C	(12)	U-BOLT SET "C"	4WD 1/2T 73-87	(AR)	\$5.95
29-0197		U-BOLT SET "E"	4WD 1/2T 73-87	(AR)	\$7.95

Note: "A" Models with 2-piece rear driveshaft.
 "B" Models with 1-piece rear driveshaft.
 "C" With 1-1/16" bearing cap.
 "D" With 1-1/8" bearing cap.
 "E" With 1-3/16" bearing cap.

1973-89 Clutch Kits and Components

3-IN-1 CLUTCH KITS

Replace all three clutch pieces at one time: Cover, Disc and Release Bearing. Extend the life of your clutch system and save the hassle of replacing each piece. Buy a 3-In-1 Clutch Kit today to save time and money.

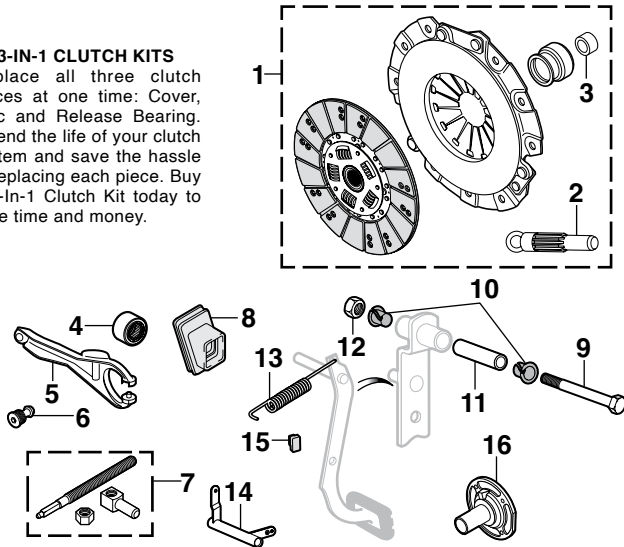

PART	ILL#	DESCRIPTION	APPLICATION	REQD	PRICE
1973-87 STD Cab 1/2 Ton & 3/4 Ton 1973-89 Crew Cab 3/4 Ton					
32-6820	(1)	CLUTCH KIT-10"	250 CHEVY GMC 73-76	(1)	\$149.95
32-6822		CLUTCH KIT-11"	250 CHEVY GMC 73-76	(1)	\$144.95
32-6828		CLUTCH KIT-11"	250 CHEVY GMC 77-80	(1)	\$139.95
32-6828		CLUTCH KIT-11"	3SPD 250 CHEVY GMC 81-84	(1)	\$139.95
32-6824		CLUTCH KIT-12"	4SPD 250 CHEVY GMC 81-84	(1)	\$164.95
32-6828		CLUTCH KIT-11"	292 3/4T 73-84	(1)	\$139.95
32-6824		CLUTCH KIT-12"	292 3/4T 73-84	(1)	\$164.95
32-6836		CLUTCH KIT-11"	292 3/4T 85-87	(1)	\$134.95
32-6828		CLUTCH KIT-11"	305 CHEVY GMC 77-84	(1)	\$139.95
32-6824		CLUTCH KIT-12"	305 CHEVY GMC 77-84	(1)	\$164.95
32-6836		CLUTCH KIT-11"	305 CHEVY GMC 85-87	(1)	\$134.95
32-6828		CLUTCH KIT-11"	307 CHEVY GMC 73	(1)	\$139.95
32-6828		CLUTCH KIT-11"	350 CHEVY GMC 73-84	(1)	\$139.95
32-6824		CLUTCH KIT-12"	350 CHEVY GMC 73-84	(1)	\$164.95
32-6838		CLUTCH KIT-12"	350 CHEVY GMC 85-87	(1)	\$159.95
32-6828		CLUTCH KIT-11"	400 4WD 78-80	(1)	\$139.95
32-6824		CLUTCH KIT-12"	454 2WD 73-78	(1)	\$164.95
32-6838		CLUTCH KIT-12"	454 2WD 79-87	(1)	\$159.95
32-6840		CLUTCH KIT-12"	6.2 DIESEL CHEVY GMC 82-87	(1)	\$149.95
32-6000	(2)	ALIGNMENT TOOL W/O 400	CHEVY GMC 73-87	(1)	\$2.95
32-6001		ALIGNMENT TOOL W/400	4WD 78-80	(1)	\$1.95
32-6025	(3)	CLUTCH PILOT BUSHING	CHEVY GMC 73-87	(1)	\$2.95
32-6026	(4)	CLUTCH PILOT BEARING	CHEVY GMC 73-87	(1)	\$14.95
32-6425	(5)	CLUTCH FORK	CHEVY GMC 73-84	(1)	\$14.95
32-6426		CLUTCH FORK	CHEVY GMC 85-87	(1)	\$21.95
32-6103	(6)	CLUTCH FORK BALL STUD	CHEVY GMC 73-84	(1)	\$9.95
32-6104		CLUTCH FORK BALL STUD	CHEVY GMC 85-87	(1)	\$9.95
32-6120	(7)	CLUTCH ADJUSTER ASSEMBLY	CHEVY GMC 73-84	(1)	\$7.95
30-1925	(8)	CLUTCH FORK BOOT	CHEVY GMC 73-84	(1)	\$11.95
30-1926		CLUTCH FORK BOOT	CHEVY GMC 85-87	(1)	\$9.95
40-0282-C	(9)	BOLT	CHEVY GMC 73-87	(1)	\$1.95
32-6157	(10)	BUSHING SET-PEDAL	CHEVY GMC 73-87	(1)	\$4.95
32-6156	(11)	SLEEVE-PIVOT	CHEVY GMC 73-87	(1)	\$6.95
30-0839	(12)	NUT	CHEVY GMC 73-87	(1)	\$.65
30-3151	(13)	CLUTCH PEDAL SPRING	CHEVY GMC 73-84	(1)	\$4.95
32-6440	(14)	CLUTCH BELLCRANK	CHEVY GMC 73-84	(1)	\$34.95
30-1823	(15)	PEDAL BUMPER	CHEVY GMC 73-87	(1)	\$2.45
32-6400	(16)	FRT BEARNG RETAINER-4SPD"A"	CHEVY GMC 73-87	(1)	\$39.95

Note: "A" Fits models with production code M20.

1973-84 Rod End Clutch Linkage Kit

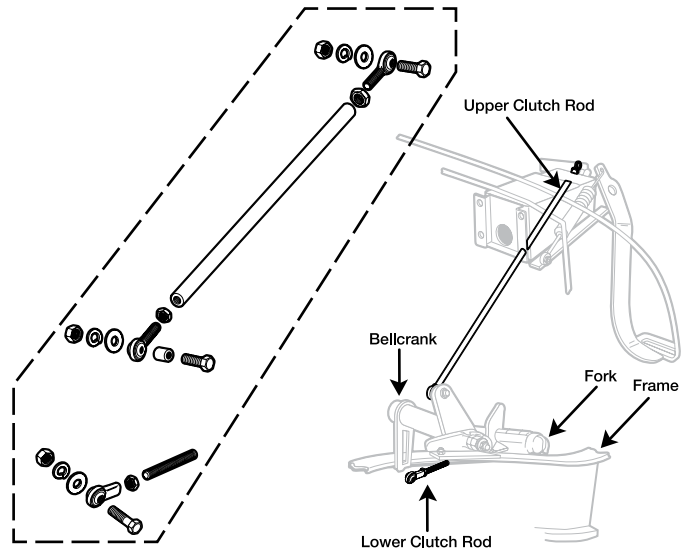

A new Rod End Clutch Linkage Kit replaces a worn factory clutch linkage that has failed due to metal-to-metal contact. Adjustable linkage rods feature a spherical bearing end for smooth and maintenance-free clutch operation. The durable, teflon-lined bearings are self-cleaning and require no lubrication.

For off-road applications, the rod end design allows up to 15 degrees of pivot to accommodate for frame flex, thus reducing the risk of the clutch bellcrank coming off of the factory pivot points. Kit includes upper pushrod, lower pushrod, hardware and instructions. Call or go online and order yours today!

PART	DESCRIPTION	APPLICATION	REQD	PRICE
1973-84 STD Cab 1/2 Ton & 3/4 Ton 1973-84 Crew Cab 3/4 Ton				
32-6163	CLUTCH LINKAGE KIT	CHEVY GMC 73-84	(1)	\$122.95
32-6164	CLUTCH LINKAGE KIT	"A" CHEVY GMC 73-84	(1)	\$122.95

Note: "A" For models with body lift up to 3".

1985-89 Clutch Hydraulics

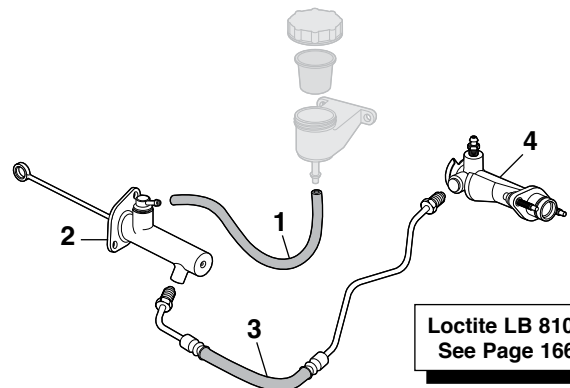

Loctite LB 8108
See Page 166

PART	ILL#	DESCRIPTION	APPLICATION	REQD	PRICE
1985-87 STD Cab 1/2 Ton & 3/4 Ton 1985-89 Crew Cab 3/4 Ton					
34-4392	(1)	CLUTCH HOSE	CHEVY GMC 85-87	(1)	\$9.95
34-4040	(2)	CLUTCH MASTER CYLINDER	CHEVY GMC 85-87	(1)	\$37.95
34-4393	(3)	CLUTCH HOSE ASSEMBLY	CHEVY GMC 85-87	(1)	\$29.95
34-4036	(4)	CLUTCH SLAVE CYLINDER	CHEVY GMC 85-87	(1)	\$39.95

1973-87 WARN Locking Hub

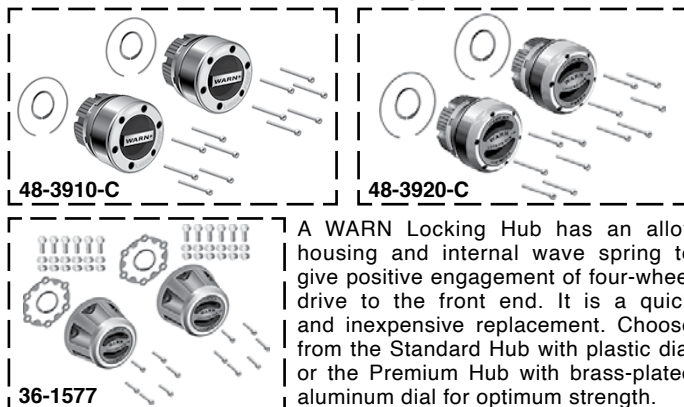

PART	DESCRIPTION	APPLICATION	REQD	PRICE
1973-87 STD Cab 1/2 Ton & 3/4 Ton				
48-3910-C	WARN MANUAL HUB SET-STANDARD "A"	1/2T 73-87	(1)	\$129.95
48-3920-C	WARN MANUAL HUB SET-PREMIUM "A"	1/2T 73-87	(1)	\$174.95
48-3921-C	AUTO TO MANUAL CONVERSION KIT	1/2T 81-87	(1)	\$109.95
36-1577	WARN MANUAL HUB SET-PREMIUM	3/4T 73-76	(1)	\$369.95
48-3910-C	WARN MANUAL HUB SET-STANDARD "A"	3/4T 77-87	(1)	\$129.95
48-3920-C	WARN MANUAL HUB SET-PREMIUM "A"	3/4T 77-87	(1)	\$174.95
48-3921-C	AUTO TO MANUAL CONVERSION KIT	3/4T 81-87	(1)	\$109.95

Note: "A" Models with automatic locking front hubs require the use of auto to manual hub conversion kit #48-3921-C.

4WD Transfer Case Components

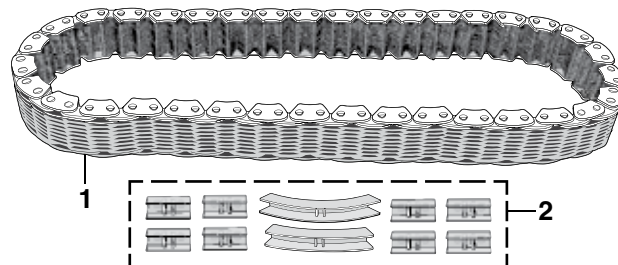

Transfer case chains can stretch due to heavy use or high mileage and cause damage to the transfer case housing increasing the chance of expensive repairs.

Transfer case shift fork pads allow smooth shifting between 2WD and 4WD modes by engaging the shift collars inside the transfer case. Pad failure can prevent shifting between drive modes, possibly damaging the gears inside the transfer case.

PART	ILL#	DESCRIPTION	APPLICATION	REQD	PRICE
1981-87 STD Cab 1/2 Ton & 3/4 Ton					
56-3830	(1)	TRANSFER CASE CHAIN	NP208 CHEVY GMC 81-87	(1)	\$69.95
56-3835	(2)	PAD SET-SHIFT FORKS	NP208 CHEVY GMC 81-87	(1)	\$6.95

1973-80 Front Differential - DANA 44 - 10 Bolt with 8-1/2" Ring Gear and 26 Spline Pinion

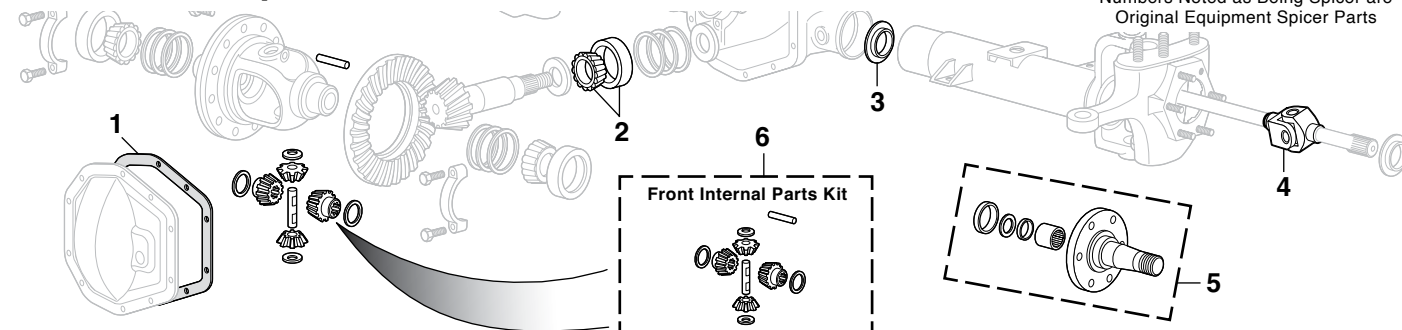

How to ID a DANA-SPICER Axle

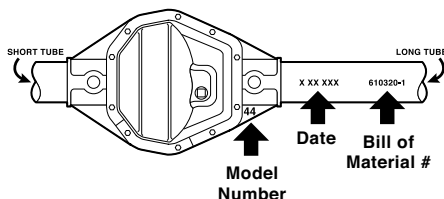

All Spicer axles are identified with a manufacturing date and Bill of Material Number stamped on the right or left hand tube. The axle model number will be cast into one of the webs as shown or it can be on the nose.

The Bill of Material Number will always contain six digits followed by a dash number. Bill of Material Numbers are listed where necessary for axle identification. When a Bill of Material Number is listed, it means the item will only fit axles stamped with that Bill of Material Number, e.g. 610320-1.

PART	ILL#	DESCRIPTION	APPLICATION	REQD	PRICE
1973-80 STD Cab 1/2 Ton & 3/4 Ton					
30-4390	(1)	COVER GASKET	4WD 73-80	(1)	\$3.95
32-9138	(2)	INNER PINION BEARING-SPICER	4WD 73-80	(1)	\$42.95
32-9140	(3)	GUIDE W/SEAL-SPICER	4WD 73-76	(2)	\$7.95
32-9141		GUIDE W/SEAL-SPICER	4WD 77-80	(2)	\$6.95
34-2900	(4)	AXLE SHAFT-LH-SPICER	4WD 73-80	(1)	\$329.95
34-2901		AXLE SHAFT-RH-SPICER	4WD 73-80	(1)	\$349.95

PART	ILL#	DESCRIPTION	APPLICATION	REQD	PRICE
1973-80 STD Cab 1/2 Ton & 3/4 Ton					
34-2674	(5)	SPINDLE-SPICER W/SEALS & BEARINGS	4WD 1/2T 73-77	(2)	\$239.95
34-2675		SPINDLE-SPICER W/SEALS & BEARINGS	4WD 1/2T 77-80	(2)	\$204.95
34-2675		SPINDLE-SPICER W/SEALS & BEARINGS	4WD 3/4T 77-80	(2)	\$204.95
32-9746	(6)	INTERNAL PARTS KIT NON-LOCK	4WD 73-80	(1)	\$109.95

Front Internal Parts Kits are Original Equipment Spicer Parts. Internal Parts Kits Include: Differential Side Gears, Differential Shaft and Lock, Differential and Pinion Gear Thrust Washers.

1973-87 Mile Marker Hub

Mile Marker Hubs have superior quality and are built to exacting standards with improvements over the latest patents to give years of trouble-free service. Limited Lifetime Warranty.

Street Master Hub - Features a contrasting look of chrome with a virtually unbreakable black nylon reinforced fiberglass dial.

Supreme Hub - Features the latest patented technology and smooth operation making it the ultimate in style and service.

Supreme Stainless Hub - Features a "full metal jacket" cap with stainless steel exposed to the elements. Made using a new process of die-casting aluminum into a pre-made stainless jacket, it provides strength, is lightweight and corrosion resistant.

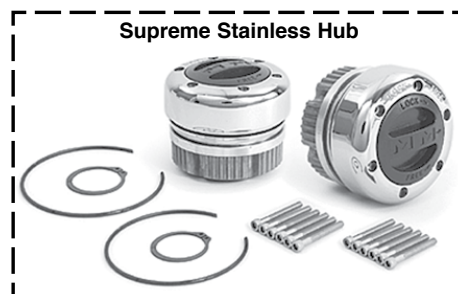

PART	DESCRIPTION	APPLICATION	REQD	PRICE
1973-87 STD Cab 1/2 Ton & 3/4 Ton				
48-3900-C	LOCK HUB SET-STREET MASTER	4WD 1/2T 73-87	(1)	\$94.95
48-3905-C	LOCK HUB SET-SUPREME STAINLESS	4WD 1/2T 73-87	(1)	\$99.95
36-1565	LOCK HUB SET-SUPREME	4WD 3/4T 73-77	(1)	\$129.95
48-3900-C	LOCK HUB SET-STREET MASTER	4WD 3/4T 78-87	(1)	\$94.95

1977-87 Front Differential - GM 10 Bolt with 8-1/2"

Ring Gear and 30 Spline Pinion

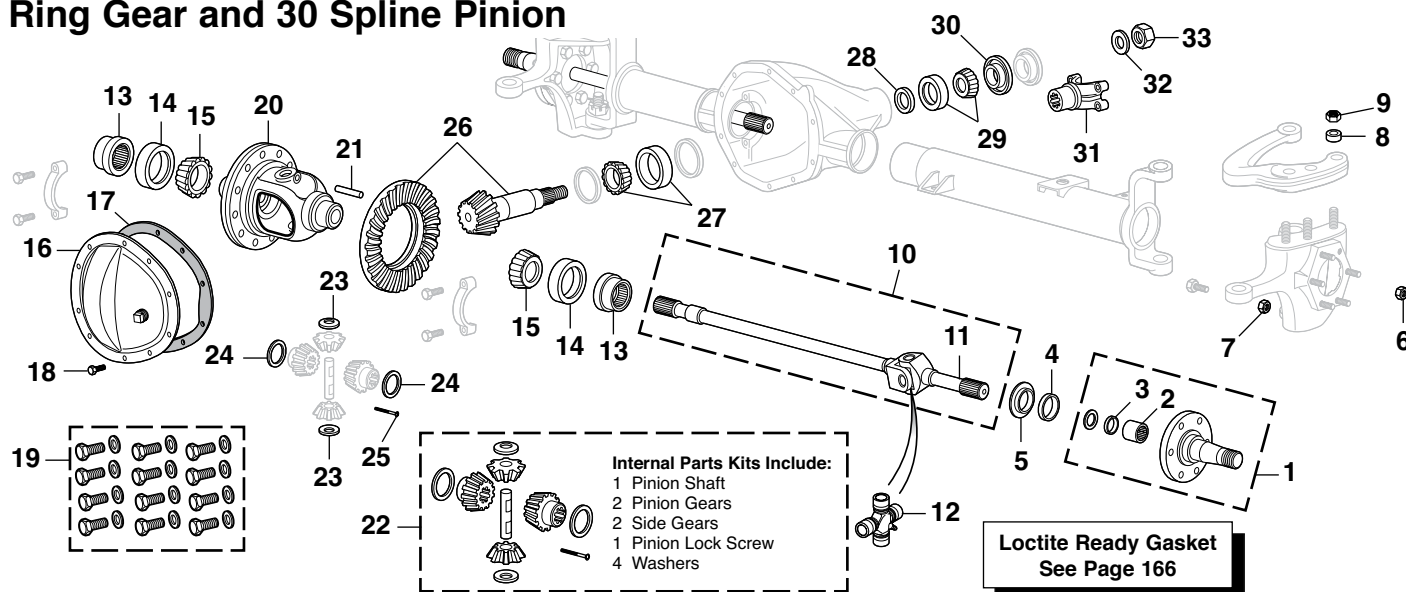

How to choose the correct Ring & Pinion: Each ring and pinion gear set sold below is for replacement use only. Gear ratio changes are possible as long as the ratio selected is within the range of ratios available for the carrier. See chart below for carrier/case breaks by differential model.

10 Bolt

Series 2 = 2.56 - down (smaller numerically)
Series 3 = 2.73 - up (larger numerically)

PART	ILL#	DESCRIPTION	APPLICATION	REQD	PRICE
1977-87 STD Cab 1/2 Ton & 3/4 Ton					
34-2675	(1)	SPINDLE KIT	4WD	77-87 (2)	\$204.95
34-0450	(2)	AXLE SHAFT BEARING-OUTER	4WD	77-87 (2)	\$9.95
34-0185	(3)	SEAL-BEARING	4WD	77-87 (2)	\$5.25
34-0149	(4)	SEAL-SPINDLE	4WD	77-87 (2)	\$3.95
34-0190	(5)	OIL DEFLECTOR	4WD	77-87 (2)	\$12.95
30-0781	(6)	NUT	4WD	77-78 (12)	\$.95
30-0792	(7)	NUT	4WD	77-87 (2)	\$.35
30-1131	(8)	ADAPTOR	4WD	77-87 (3)	\$22.95
30-0939	(9)	TORQUE LOCK NUT	4WD	77-87 (3)	\$.95
34-2772	(10)	COMPLETE AXLE SHAFT-LH	4WD	77-87 (1)	\$249.95
34-2773		COMPLETE AXLE SHAFT-RH	4WD	77-87 (1)	\$149.95
34-2920	(11)	AXLE SHAFT-OUTER	4WD	77-87 (2)	\$99.95
34-1648	(12)	U-JOINT	4WD	77-87 (2)	\$9.95
34-0141	(13)	GUIDE W/SEAL	4WD	77-87 (2)	\$6.95
30-2921	(14)	SPACER	4WD	77-87 (2)	\$7.95
34-0452	(15)	SIDE BEARING	4WD	77-87 (2)	\$19.95

PART	ILL#	DESCRIPTION	APPLICATION	REQD	PRICE
1977-87 STD Cab 1/2 Ton & 3/4 Ton					
38-1811	(16)	COVER-CHROME	4WD	77-87 (1)	\$12.95
30-4392	(17)	COVER GASKET	4WD	77-87 (1)	\$4.95
30-0260	(18)	BOLT	4WD	77-87 (10)	\$.25
30-2543	(19)	BOLT SET-COVER-CHROME	4WD	77-87 (1)	\$7.95
34-5223	(20)	DIFFERENTIAL CARRIER	"A" 4WD	77-87 (1)	\$129.95
30-0373	(21)	RING GEAR BOLT	4WD	77-87 (12)	\$1.45
32-9081	(22)	INTERNAL KIT	"A" 4WD	77-87 (1)	\$94.95
34-5165	(23)	WASHER-PINION SHAFT	"A" 4WD	77-87 (2)	\$1.95
34-5175	(24)	WASHER	"A" 4WD	77-87 (2)	\$1.95
34-5160	(25)	PINION SHAFT LOCK SCREW	4WD	77-87 (1)	\$2.95
32-9028	(26)	RING & PINION	2.73 4WD	77-87 (1)	\$184.95
32-9029		RING & PINION	3.08 4WD	77-87 (1)	\$176.95
32-9030		RING & PINION	3.42 4WD	77-87 (1)	\$179.95
32-9031		RING & PINION	3.73 4WD	77-87 (1)	\$189.95
32-9032		RING & PINION	4.11 4WD	77-87 (1)	\$179.95
34-0484	(27)	REAR PINION BEARING	4WD	77-87 (1)	\$19.95
30-2922	(28)	SPACER	4WD	77-87 (1)	\$2.95
34-0462	(29)	FRONT PINION BEARING	4WD	77-87 (1)	\$16.95
34-0172	(30)	OIL SEAL-FRT PINION BEARING	4WD	77-87 (1)	\$8.95
32-8050	(31)	YOKE	4WD	77-87 (1)	\$159.95
30-0605	(32)	WASHER	4WD	77-87 (1)	\$7.95
30-0793	(33)	NUT	4WD	77-87 (1)	\$2.95

Note: "A" Fits models without positraction or limited slip differentials.

1978-87 Rear Differential - GM 10 Bolt with 8-1/2" Ring Gear

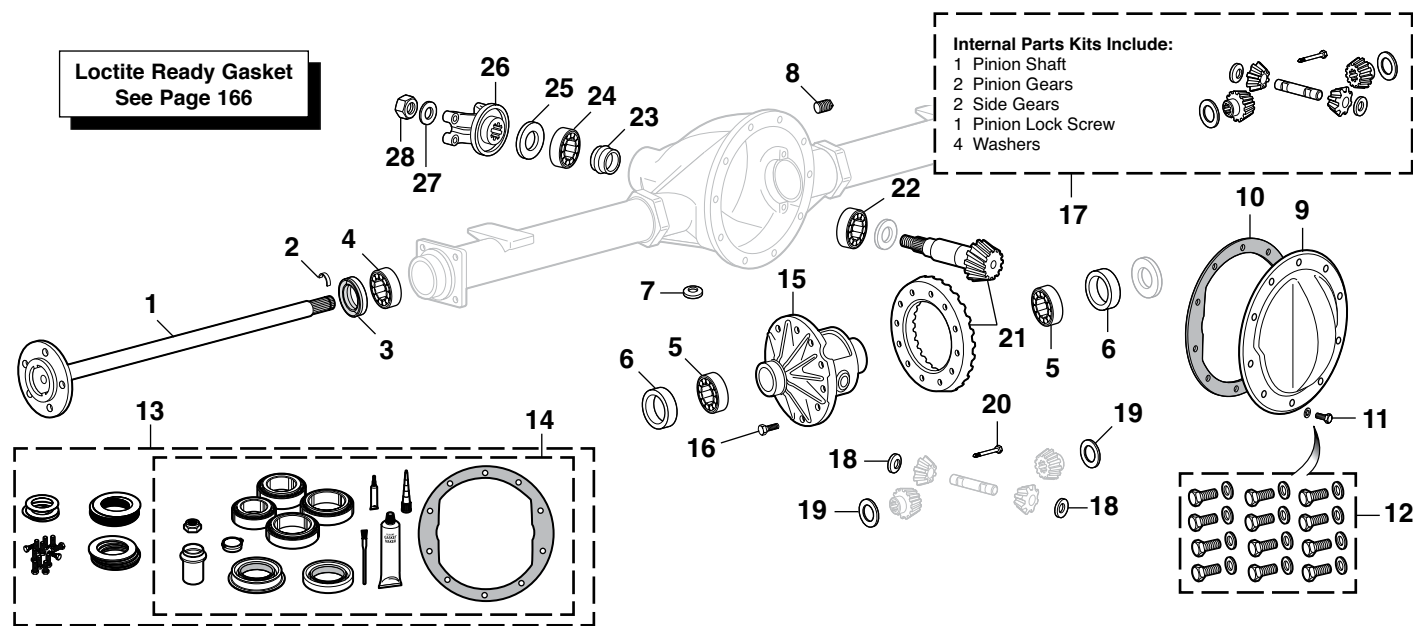

(13) Differential Master Kits
Differential Master Kits include: Differential Bearing Kit Plus Ring Gear Bolts, Pinion Shims, Carrier Shims.

(14) Differential Bearing Kits
Differential Bearing Kits include: Front and Rear Pinion Bearing, Pinion Seal, Carrier Bearings, Pilot Bearing Where Required, Gear Marking Compound, Crush Sleeve or Pre-load Shim Pack (where applicable), Pinion Nut, Brush, Loctite, and Cover Gasket or RTV Sealant.

Kit components may vary from illustration depending on your truck's model.

How to choose the correct Ring & Pinion: Each ring and pinion gear set sold below is for replacement use only. Gear ratio changes are possible as long as the ratio selected is within the range of ratios available for the carrier. See chart below for carrier/case breaks by differential model.

10 Bolt
Series 2 = 2.56 - down (smaller numerically)
Series 3 = 2.73 - up (larger numerically)

AT = Automatic Transmission

PART	ILL#	DESCRIPTION	APPLICATION	REQD	PRICE
1978-87 STD Cab 1/2 Ton					
34-2786	(1)	AXLE SHAFT-28 SPLINE	2WD 1/2T 78-87	(2)	\$79.95
34-2787		AXLE SHAFT-28 SPLINE	4WD 1/2T 78-87	(2)	\$99.95
30-1614	(2)	LOCK CLIP-AXLE	1/2T 78-87	(2)	\$3.95
34-0150	(3)	SEAL	1/2T 78-87	(2)	\$1.95
34-0520	(4)	WHEEL BEARING	1/2T 78-87	(2)	\$10.95
34-0452	(5)	SIDE BEARING	1/2T 78-87	(2)	\$19.95
30-2921	(6)	SPACER	1/2T 78-87	(2)	\$7.95
30-1980	(7)	CASE MAGNET	1/2T 84-87	(1)	\$11.95
30-1969	(8)	FILLER PLUG	1/2T 78-87	(1)	\$3.95
32-9219	(9)	DIFFERENTIAL COVER	1/2T 78-87	(1)	\$19.95
38-1815		DIFFERENTIAL COVER-CHROME	1/2T 78-87	(1)	\$19.95
30-4352	(10)	COVER GASKET	1/2T 78-87	(1)	\$4.95
30-0260	(11)	BOLT	1/2T 78-87	(10)	\$.25
30-2543	(12)	BOLT SET-COVER-CHROME	1/2T 78-87	(1)	\$7.95
34-0554	(13)	DIFFERENTIAL MASTER KIT	1/2T 78-87	(1)	\$89.95
34-0550	(14)	DIFFERENTIAL BEARING KIT	1/2T 78-87	(1)	\$69.95
34-5223	(15)	DIFFERENTIAL CARRIER "A"	1/2T 78-87	(1)	\$129.95
30-0373	(16)	RING GEAR BOLT	1/2T 78-87	(12)	\$1.45

Note: "A" Fits models without positraction or limited slip differentials.

PART	ILL#	DESCRIPTION	APPLICATION	REQD	PRICE
1978-87 STD Cab 1/2 Ton					
32-9081	(17)	INTERNAL KIT-28 SPLINE "A"	1/2T 78-87	(1)	\$94.95
34-5165	(18)	WASHER-PINION SHAFT "A"	1/2T 78-87	(2)	\$1.95
34-5175	(19)	WASHER "A"	1/2T 78-87	(2)	\$1.95
34-5160	(20)	PINION SHAFT LOCK SCREW	1/2T 78-87	(1)	\$2.95
32-9028	(21)	RING & PINION 2.73	1/2T 78-87	(1)	\$184.95
32-9029		RING & PINION 3.08	1/2T 78-87	(1)	\$176.95
32-9030		RING & PINION 3.42	1/2T 78-87	(1)	\$179.95
32-9031		RING & PINION 3.73	1/2T 78-87	(1)	\$189.95
32-9032		RING & PINION 4.11	1/2T 78-87	(1)	\$179.95
34-0484	(22)	REAR PINION BEARING	1/2T 78-87	(1)	\$19.95
30-2922	(23)	SPACER	1/2T 78-87	(1)	\$2.95
34-0462	(24)	FRONT PINION BEARING	1/2T 78-87	(1)	\$16.95
34-0181	(25)	PINION BEARING OIL SEAL	1/2T 78-87	(1)	\$6.95
32-8050	(26)	YOKE	1/2T 78-81	(1)	\$159.95
32-8051		YOKE "B"	1/2T 82-87	(1)	\$99.95
32-8051		YOKE AT	1/2T 87	(1)	\$99.95
30-0605	(27)	WASHER	1/2T 78-87	(1)	\$7.95
30-0793	(28)	NUT	1/2T 78-87	(1)	\$2.95

Note: "B" Yoke has tapered ends.

1973-87 Universal Joints

PART	ILL#	DESCRIPTION	APPLICATION	REQD	PRICE
1973-87 STD Cab 1/2 Ton					
34-1633	(1)	U-JOINT	W/3 SPD MT 2WD 1/2T 73-77	(1)	\$9.95
34-1633		U-JOINT	W/HD 3 SPD MT 2WD 1/2T 73-77	(1)	\$9.95
34-1633		U-JOINT	W/4 SPD MT 2WD 1/2T 73-77	(1)	\$9.95
34-1620		U-JOINT	W/TH350 2WD 1/2T 73-77	(1)	\$9.95
34-1624		U-JOINT	W/TH400 2WD 1/2T 73-77	(1)	\$8.95
34-1620		U-JOINT	2WD 1/2T 78-81	(1)	\$9.95
34-1640		U-JOINT	2WD 1/2T 82-87	(1)	\$10.95
34-1620	(2)	U-JOINT	2WD 1/2T 73-81	(1)	\$9.95
34-1640		U-JOINT	2WD 1/2T 82-87	(1)	\$10.95

1-Piece Driveshaft

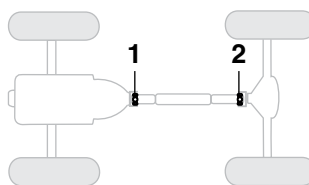

How to Identify Your Truck's U-Joints

Inner Lock Ring U-Joint



Outer Lock Ring U-Joint



1973-81 Rear Differential - GM 12 Bolt with 8-7/8" Ring Gear and 30 Spline Pinion

Loctite Ready Gasket
See Page 166

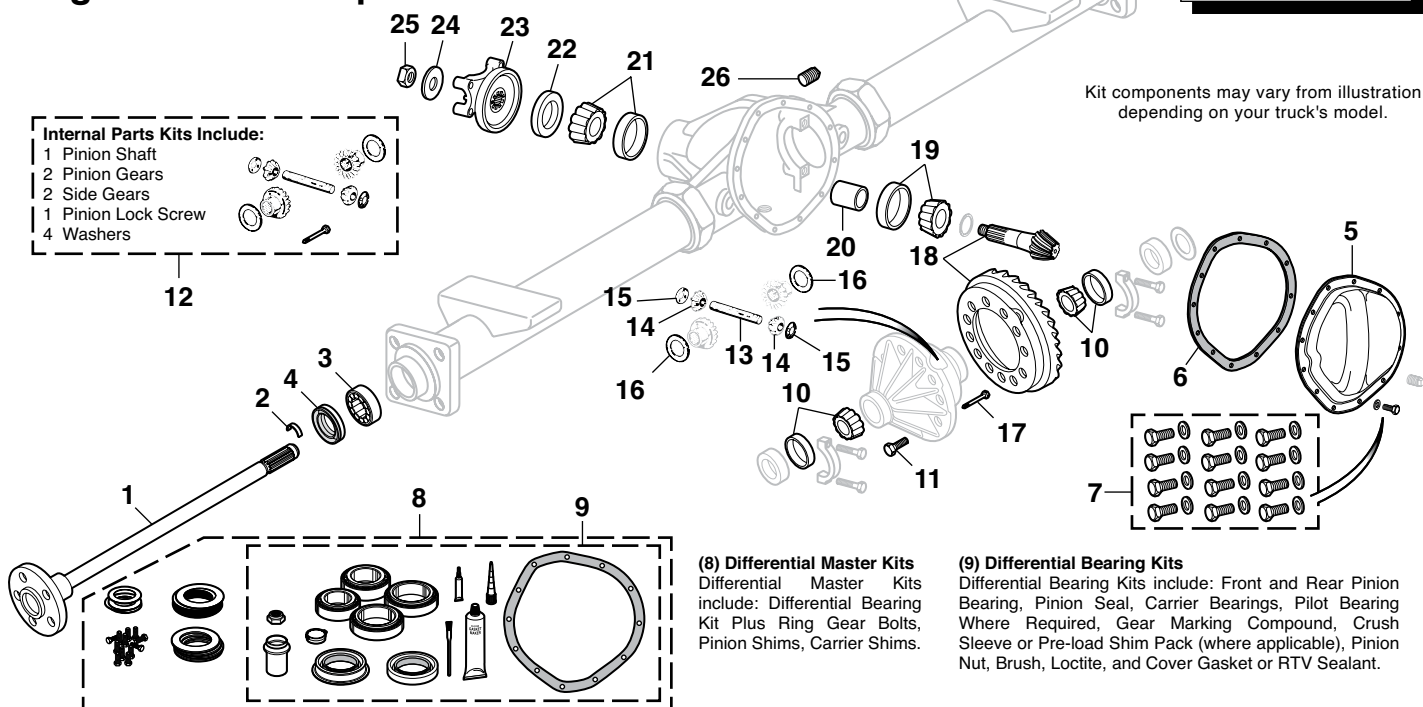

Internal Parts Kits Include:

- 1 Pinion Shaft
- 2 Pinion Gears
- 2 Side Gears
- 1 Pinion Lock Screw
- 4 Washers

(8) Differential Master Kits
Differential Master Kits include: Differential Bearing Kit Plus Ring Gear Bolts, Pinion Shims, Carrier Shims.

(9) Differential Bearing Kits
Differential Bearing Kits include: Front and Rear Pinion Bearing, Pinion Seal, Carrier Bearings, Pilot Bearing Where Required, Gear Marking Compound, Crush Sleeve or Pre-load Shim Pack (where applicable), Pinion Nut, Brush, Loctite, and Cover Gasket or RTV Sealant.

How to choose the correct Ring & Pinion: Each ring and pinion gear set sold below is for replacement use only. Gear ratio changes are possible as long as the ratio selected is within the range of ratios available for the carrier. See chart below for carrier/case breaks by differential model.

Truck 12 Bolt

Series 2 = 2.73 - down (smaller numerically)
Series 3 = 2.76 - 3.42
Series 4 = 3.73 - up (larger numerically)

How to I.D. Your Rear Axle Ratio: Count the number of teeth on your ring gear and divide by the number of teeth on your pinion gear. The result is your rear axle ratio.

$$43 \div 14 = 3.07 \text{ Rear Axle Ratio}$$

Ring Gear 43 Teeth
Pinion Gear 14 Teeth

PART	ILL#	DESCRIPTION	APPLICATION	REQD	PRICE
1973-81 STD Cab 1/2 Ton					
34-2784	(1)	AXLE SHAFT-30 SPLINE	2WD 1/2T 73-81	(2)	\$99.95
34-2782		AXLE SHAFT-30 SPLINE	4WD 1/2T 73-81	(2)	\$109.95
30-1614	(2)	LOCK CLIP-AXLE	1/2T 73-81	(2)	\$3.95
34-0520	(3)	REAR WHEEL BEARING	1/2T 73-81	(2)	\$10.95
34-0150	(4)	REAR WHEEL OIL SEAL	1/2T 73-81	(2)	\$1.95
38-1806	(5)	DIFFERENTIAL COVER-CHROME	1/2T 73-81	(1)	\$19.95
30-4354	(6)	GASKET-COVER	1/2T 73-81	(1)	\$5.95
30-2543	(7)	BOLT SET-CHROME	1/2T 73-81	(1)	\$7.95
34-0555	(8)	DIFFERENTIAL MASTER KIT	1/2T 73-81	(1)	\$84.95
34-0551	(9)	DIFFERENTIAL BEARING KIT	1/2T 73-81	(1)	\$72.95
34-0491	(10)	SIDE BEARING	1/2T 73-81	(2)	\$14.95
30-0280	(11)	RING GEAR BOLT	1/2T 73-81	(12)	\$5.55
32-9080	(12)	INTERNAL KIT-30 SPLINE "A"	1/2T 73-81	(1)	\$104.95

Note: "A" Fits models without positraction or limited slip differentials.

PART	ILL#	DESCRIPTION	APPLICATION	REQD	PRICE
1973-81 STD Cab 1/2 Ton					
34-5150	(13)	PINION SHAFT	"A" 1/2T 73-81	(1)	\$19.95
32-9050	(14)	PINION GEAR	"A" 1/2T 73-81	(2)	\$23.95
30-0614	(15)	WASHER	"A" 1/2T 73-81	(2)	\$2.95
30-0613	(16)	WASHER	"A" 1/2T 73-81	(2)	\$2.25
30-0481	(17)	PINION SHAFT LOCK SCREW	1/2T 73-81	(1)	\$9.50
32-9020	(18)	RING & PINION	3.08 1/2T 73-81	(1)	\$179.95
32-9022		RING & PINION	3.42 1/2T 73-81	(1)	\$174.95
32-9021		RING & PINION	3.73 1/2T 73-81	(1)	\$199.95
32-9023		RING & PINION	4.11 1/2T 73-81	(1)	\$169.95
34-0466	(19)	REAR PINION BEARING	1/2T 73-81	(1)	\$22.95
30-2916	(20)	SPACER	1/2T 73-81	(1)	\$6.95
34-0462	(21)	FRONT PINION BEARING	1/2T 73-81	(1)	\$16.95
34-0154	(22)	PINION OIL SEAL	1/2T 73-81	(1)	\$5.95
34-5122	(23)	YOKE	1/2T 73-81	(1)	\$104.95
30-0687	(24)	WASHER	1/2T 73-81	(1)	\$4.95
30-0890	(25)	PINION NUT	1/2T 73-81	(1)	\$5.95
30-1970	(26)	FILLER PLUG	1/2T 73-81	(1)	\$1.15

1973-89 Receiver Hitch and Components ... For All Your Towing Needs



38-1760

Hitch has a Class III rating for towing up to 6,000 lbs. with a 600 lb. tongue weight.

Hitch is easy to install with minimal drilling. Corrosion resistant powder coat black paint finish. Standard 2" receiver.

PART	DESCRIPTION	APPLICATION	REQD	PRICE
38-1760	HITCH-CUSTOM FIT	6000 LB CHEVY GMC 73-87	(1)	\$209.95*

*After the sell price means Oversize Part Charge. Your order will incur a charge of \$20.00 for each oversized part. Due to packing and/or transportation requirements, please allow additional time for delivery. Oversized Parts are not available for air delivery.



37-7451

37-7452

Complete your towing package with a wiring harness.

PART	DESCRIPTION	APPLICATION	REQD	PRICE
37-7451	WIRING HARNESS	T-CONNECT CHEVY GMC 73-84	(1)	\$18.95
37-7452	WIRING HARNESS	T-CONNECT CHEVY GMC 85-87	(1)	\$18.95

Switch-Ball™ Set

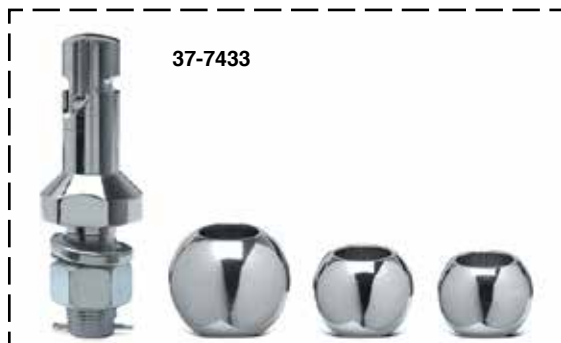

37-7433

Switch-Ball™ Set - Constructed from premium grade steel with nickel-chrome plating, the Switch-Ball™ Set has an exclusive 'J' Groove design that ensures that the ball is installed on the shank and engaged by a coupler, making the hitching system safe and secure. Weight bearing capacity rests on shank to relieve stress away from the ball, thus freeing the coupler from friction and binding for a smoother and safer towing.

Change between three different trailer hitch ball sizes quickly and easily. No attachment pin to remove or tools required to switch ball sizes. Weight ratings for each hitch ball size are: 1-7/8" = 3,500 lbs., 2" = 6,000 lbs. and 2-5/16" = 8,000 lbs.

PART	DESCRIPTION	APPLICATION	REQD	PRICE
37-7433	SWITCH-BALL SET	CHEVY GMC	(1)	\$49.95



Chrome Hitch Ball features a 1" diameter shank and includes lock washer and nut. Trailer Balls are listed by diameter. Choose the diameter you need to match your trailer.

PART	DESCRIPTION	APPLICATION	REQD	PRICE
37-7427	HITCH BALL 1-7/8"	3500 LB	(1)	\$8.95
37-7428	HITCH BALL 2"	6000 LB	(1)	\$9.95
37-7429	HITCH BALL 2-5/16"	7500 LB	(1)	\$12.95



Hitch Ball Mount - Choose the best fitting Hitch Ball Mount with the right amount of rise or drop to even out the load. Raise or lower the height of your trailer ball by the amount listed for level towing.

PART	DESCRIPTION	APPLICATION	REQD	PRICE
37-7425	BALL MOUNT 3/4" RISE 2" DROP	7500 LB	(1)	\$19.95
37-7426	BALL MOUNT 2" RISE 4" DROP	7500 LB	(1)	\$20.95
37-7438	BALL MOUNT 4" RISE 6" DROP	7500 LB	(1)	\$32.95
37-7439	BALL MOUNT 6" RISE 8" DROP	5000 LB	(1)	\$34.95



37-7442



37-7441

5/8" Locking Hitch Pin protects any hitch mounted item from theft. Dust cap seals out dirt and water for trouble-free use. Includes two keys. 5/8" Hitch Pin and Clip are made from zinc-plated steel.

PART	DESCRIPTION	APPLICATION	REQD	PRICE
37-7442	LOCKING HITCH PIN	5/8"	(1)	\$20.95
37-7441	HITCH PIN AND CLIP	5/8"	(1)	\$3.59

Chrome Spider Center Caps

Spider Center Caps are the perfect upgrade for your classic steel wheels. Center caps feature high quality chrome plated die-cast steel with chrome ABS lug nut covers. Lug nut covers easily fit over standard 3/4" or 13/16" hex lug nuts.



PART	DESCRIPTION	APPLICATION	REQD	PRICE
36-8226	SPIDER CENTER CAP SET OF 4	5 LUG X 5"	(1)	\$184.95

1973-87 Hubcap Inserts ... Replace the One You Lost or Buy a New Set



PART	ILL#	DESCRIPTION	APPLICATION	REQD	PRICE
1973-87 STD Cab 1/2 Ton					
36-8215	(1)	INSERT-HUBCAP "4X4"	4WD 1/2T 78-87	(2)	\$8.95
36-8208	(2)	INSERT-HUBCAP "BOWTIE"	2WD 1/2T 73-76	(4)	\$8.95
36-8214	(3)	INSERT-HUBCAP "BOWTIE"	2WD 1/2T 77-87	(4)	\$8.95
36-8216	(4)	INSERT-HUBCAP "GMC"	2WD 1/2T 77-87	(4)	\$8.95



Gorilla Wheel Locks ... Safety and Security

Gorilla Wheel Locks protect your wheels from theft because they are virtually impossible to remove without the matching security pattern key. Made from case-hardened steel with triple chrome plating and comes with a patented key wrench adaptor and registration.



PART	DESCRIPTION	APPLICATION	REQD	PRICE
30-1033	WHEEL LOCK SET	7/16" CHROME	(1)	\$19.95
40-1045-C	WHEEL LOCK SET	1/2" CHROME	(1)	\$19.95
30-1037	WHEEL LOCK SET	9/16" CHROME	(1)	\$24.95

LED Hitch Light



The LED Hitch Light improves rear visibility when backing up or when connecting to a trailer. The light slides onto a 2" ball mount and can easily be removed with the quick disconnect when not needed. Made from rugged ABS plastic, the LED Hitch Light features dual 12 LED light arrays with 168 lumens of light output and a current draw of only .224 amps. A weatherproof on/off switch is mounted on the back of the hitch light. Measures 8"W x 3-1/4"H x 3"D. Wiring harness and instructions included.

PART	DESCRIPTION	APPLICATION	PRICE
37-7443	LED HITCH LIGHT	2" RECEIVER	\$59.95

Billet Hitch Cover



Billet Hitch Covers are made from high-quality T-6 aircraft aluminum and are designed to fit any 2" receiver hitch. Officially licensed by General Motors Corporation. Available in a polished finish. Hitch pin sold separately.

Keep your Billet Hitch Cover safe by ordering Locking Hitch Pin #37-7442, see page 152.

PART	DESCRIPTION	APPLICATION	PRICE
37-7444	GMC HITCH COVER-POLISHED	2" RECEIVER	\$29.95

1973-89 Front Wheel Bearings - 2WD

PART	ILL#	DESCRIPTION	APPLICATION	REQD	PRICE
1973-87 STD Cab 1/2 Ton & 3/4 Ton					
1973-89 Crew Cab 3/4 Ton					
34-0534	(1)	FRT WHEEL BEARING-OUTER	2WD 1/2T 73-87	(2)	\$6.95
34-0528	(2)	FRT WHEEL BEARING-INNER "A"	2WD 1/2T 73-87	(2)	\$6.95
34-0531	(2)	FRT WHEEL BEARING-INNER "B"	2WD 1/2T 81-87	(2)	\$6.95
34-0158	(3)	FRT SEAL-INNER	2WD 1/2T 73-87	(2)	\$1.95
34-0536	(1)	FRT WHEEL BEARING-OUTER	2WD 3/4T 73-87	(2)	\$9.95
34-0532	(2)	FRT WHEEL BEARING-INNER	2WD 3/4T 73-87	(2)	\$9.95
34-0156	(3)	FRT SEAL-INNER	2WD 3/4T 73-87	(2)	\$2.95

Note: "A" Fits models equipped with 11-5/32" rear brakes.
 "B" Fits models equipped with 11" rear brakes.

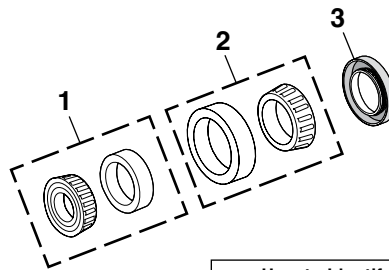

How to Identify Your Rear Brakes:

11-5/32" Brakes have 2-3/4" wide brake shoes.
 11" Brakes have 2" wide brake shoes.



1973-87 Front Wheel Bearings - 4WD

PART	ILL#	DESCRIPTION	APPLICATION	REQD	PRICE
1973-87 STD Cab 1/2 Ton & 3/4 Ton					
34-0532	(1)	FR WHEEL BEARING-OUTER	4WD 73-87	(2)	\$9.95
45-0540-C	(2)	FR WHEEL BEARING-INNER "A"	4WD 1/2T 73-77	(2)	\$11.95
34-0544	(2)	FR WHEEL BEARING-INNER "B"	4WD 1/2T 77-87	(2)	\$11.95
34-0542	(2)	FR WHEEL BEARING-INNER "C"	4WD 3/4T 73-77	(2)	\$22.95
34-0544	(2)	FR WHEEL BEARING-INNER "D"	4WD 3/4T 77-87	(2)	\$11.95

Note: "A" 1977 4WD 1/2 ton first design uses inner wheel bearing 1-25/32" inner diameter and 3-1/16" outer diameter.
 "B" 1977 4WD 1/2 ton second design uses inner wheel bearing 2" inner diameter and 3-7/32" outer diameter.

PART	ILL#	DESCRIPTION	APPLICATION	REQD	PRICE
1973-87 STD Cab 1/2 Ton & 3/4 Ton					
34-0157	(3)	FRONT OIL SEAL-INNER	4WD 1/2T 73-87	(2)	\$4.95
34-0159	(3)	FRONT OIL SEAL-INNER "C"	4WD 3/4T 73-77	(2)	\$1.95
34-0157	(3)	FRONT OIL SEAL-INNER "D"	4WD 3/4T 77-87	(2)	\$4.95

Note: "C" 1977 4WD 3/4 ton first design uses inner wheel bearing 2" inner diameter and 3-1/2" outer diameter. Also outer hub gear is attached to hub by 6 bolts.

"D" 1977 4WD 3/4 ton second design uses inner wheel bearing 2" inner diameter and 3-7/32" outer diameter. Outer hub gear is attached to hub by a snap ring.

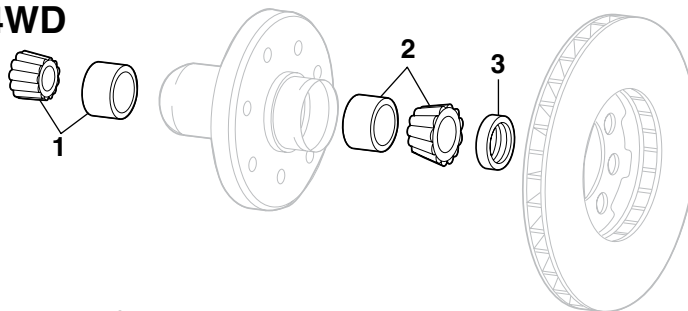

1973-89 Rear Wheel Bearings

PART	ILL#	DESCRIPTION	APPLICATION	REQD	PRICE
1973-87 STD Cab 1/2 Ton & 3/4 Ton					
1973-89 Crew Cab 3/4 Ton					
34-0520	(1)	REAR WHEEL BEARING	1/2T 73-87	(2)	\$10.95
34-0526	(1)	REAR WHEEL BEARING "A"	3/4T 81-87	(2)	\$24.95
34-0150	(2)	SEAL-REAR WHEEL BEARING	1/2T 73-87	(2)	\$1.95
34-0177	(2)	SEAL-REAR WHEEL BEARING "A"	3/4T 81-87	(2)	\$4.95
45-0539-C	(3)	REAR WHEEL BEARING-OUTER "B"	3/4T 73-87	(2)	\$14.95
34-0461	(4)	REAR WHEEL BEARING-INNER "B"	3/4T 73-87	(2)	\$14.95
34-0152	(5)	SEAL-REAR WHEEL BEARING "B"	3/4T 73-87	(2)	\$4.95

Note: "A" Fits models equipped with 9-1/2" ring gear.
 "B" Fits models equipped with 10-1/2" ring gear.

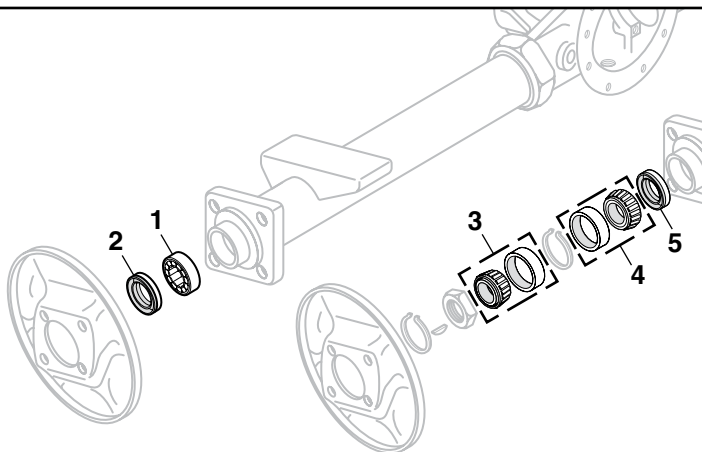

1973-87 Wheel Bearing Lock Nut Socket

Use with 1/2" drive tool for quick and easy removal and installation of front wheel bearing lock nut.

PART	DESCRIPTION	APPLICATION	REQD	PRICE
1973-87 STD Cab 1/2 Ton & 3/4 Ton				
34-0516	FRONT WHEEL BEARING SOCKET	4WD 1/2T 73-87	(1)	\$20.95
34-0517	FRONT WHEEL BEARING SOCKET	4WD 3/4T 73-81	(1)	\$21.95
34-0518	FRONT WHEEL BEARING SOCKET	4WD 3/4T 82-87	(1)	\$21.95



34-0516
4 slots

34-0517
6 slots

34-0518
4 slots

Wheel Trim Ring Set

Polished Stainless Steel Trim Rings are easy to install; simply snap them into place. Call or go online and order your set today.

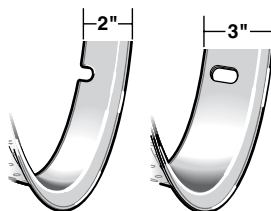

38-3773



PART	DESCRIPTION	APPLICATION	REQD	PRICE
38-3770	TRIM RING SET-4PC 2"	RIM 15"	STAINLESS STEEL (1)	\$59.95
38-3771	TRIM RING SET-4PC 2"	RIM 16"	STAINLESS STEEL (1)	\$59.95
38-3773	TRIM RING SET-4PC 3"	RIM 15"	STAINLESS STEEL (1)	\$89.95

1973-87 Chrome Rally Wheels ... Classic Style



38-3688



38-3618



38-3614



The Chrome Rally Wheels feature a triple-plated bright chrome finish and are hand welded with the highest quality craftsmanship. Center caps and trim rings are not included with wheel and must be purchased separately.



Chrome Rally Wheel

38-3778

PART	DESCRIPTION	APPLICATION	REQD	PRICE
1973-87 STD Cab 1/2 Ton				
38-3611	RALLY WHEEL CHROME	15" X 8" 5 LUG X 5"	(4)	\$149.95
38-3670	RALLY WHEEL CHROME	15" X 10" 5 LUG X 5"	(4)	\$154.95
38-3610	RALLY WHEEL CHROME	15" X 8" 6 LUG X 5.5"	(4)	\$144.95
38-3671	RALLY WHEEL CHROME	15" X 10" 6 LUG X 5.5"	(4)	\$159.95

PART	DESCRIPTION	APPLICATION	REQD	PRICE
1973-87 STD Cab 1/2 Ton				
38-3688	RALLY CENTER CAP-W/BOWTIE	5 & 6 LUG WHEEL	(4)	\$59.95
38-3618	WHEEL CENTER CAP-W/BOWTIE	CHROME RALLY	(4)	\$42.95
38-3614	WHEEL CENTER CAP-PLAIN	CHROME RALLY	(4)	\$19.95
38-3777	WHEEL TRIM RING SET	STAINLESS STEEL RALLY	(1)	\$89.95
38-3778	WHEEL TRIM RING	STAINLESS STEEL RALLY	(4)	\$22.95

1973-87 Rally Wheel Hubcaps ... Authentic Look with Real Savings



36-8208



36-8214



Durable chrome-plated, injection-molded plastic center caps will not rust or corrode. Mounting hardware included.

#36-8138 has black center decals.

#36-8137 has painted, 4x4 decals that add to the detail of these exceptional hubcaps.



36-8216



36-8215

PART	DESCRIPTION	APPLICATION	REQD	PRICE
1973-87 STD Cab 1/2 Ton				
36-8138	HUBCAP SET OF 4	5 LUG "A" 2WD 1/2T 77-87	(1)	\$44.95
36-8137	HUBCAP SET OF 4	6 LUG 4WD 1/2T 78-87	(1)	\$46.95
36-8208	INSERT-HUBCAP	"BOWTIE" 2WD 1/2T 73-76	(4)	\$8.95
36-8214	INSERT-HUBCAP	"BOWTIE" 2WD 1/2T 77-87	(4)	\$8.95
36-8216	INSERT-HUBCAP	"GMC" 2WD 1/2T 77-87	(4)	\$8.95
36-8215	INSERT-HUBCAP	"4X4" 4WD 1/2T 78-87	(2)	\$8.95

Note: "A" 1977 2nd Design attaches to wheel with three bolts.

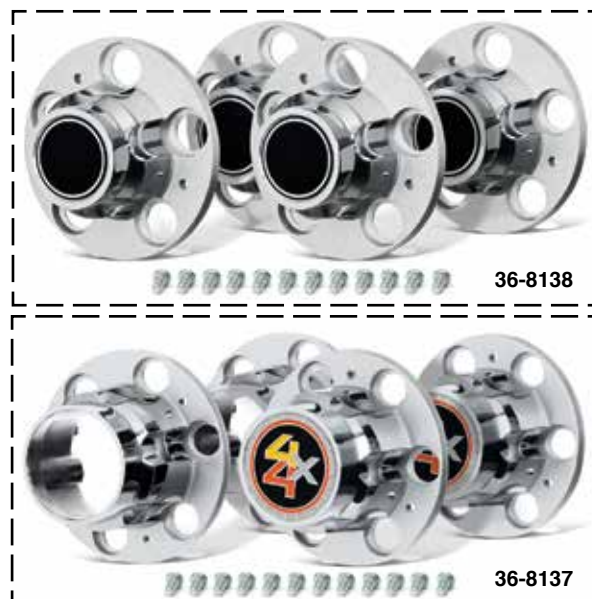

1973-89 Custom Wheels

Standard Cab and Crew Cab



Chrome Blade Wheels feature a tough rugged welded steel construction with a 5 blade directional design for the performance look. It has a triple chrome-plated finish for long-lasting wear.

PART	DESCRIPTION	REQD	PRICE
37-3352	15" X 8" 5 LUG X 5"	(4)	\$144.95
37-3353	15" X 10" 5 LUG X 5"	(4)	\$179.95
37-3354	15" X 8" 6 LUG X 5.5"	(4)	\$144.95
37-3355	15" X 10" 6 LUG X 5.5"	(4)	\$179.95
37-3356	16" X 8" 6 LUG X 5.5"	(4)	\$189.95
37-3357	16" X 8" 8 LUG X 6.5"	(4)	\$194.95



Aluminum 5 Spoke Wheels feature one-piece cast aluminum construction with a clear coat finish. Closed center cap included.

PART	DESCRIPTION	REQD	PRICE
37-3310	15" X 10" 5 LUG X 5"	(4)	\$139.95
48-3512-C	16" X 8" 8 LUG X 6.5"	(4)	\$149.95



White Spoke Wheels are a timeless 8-spoke design. Features tough, welded steel construction and gloss white finish for a classic look.

PART	DESCRIPTION	REQD	PRICE
37-3302	15" X 8" 5 LUG X 5"	(4)	\$96.95
37-3300	15" X 8" 6 LUG X 5.5"	(4)	\$89.95
48-3504-C	16" X 8" 8 LUG X 6.5"	(4)	\$144.95



Black Daytona Wheels feature a gloss black finish over rugged welded steel construction for a performance truck look.

PART	DESCRIPTION	REQD	PRICE
37-3322	15" X 8" 5 LUG X 5"	(4)	\$99.95
37-3324	15" X 8" 6 LUG X 5.5"	(4)	\$99.95
37-3325	15" X 10" 6 LUG X 5.5"	(4)	\$129.95
37-3326	16" X 8" 6 LUG X 5.5"	(4)	\$139.95



Chrome Modular Wheels feature tough, welded steel construction with a triple chrome-plated finish for maximum corrosion resistance.

PART	DESCRIPTION	REQD	PRICE
37-3342	15" X 8" 5 LUG X 5"	(4)	\$149.95
37-3343	15" X 10" 5 LUG X 5"	(4)	\$179.95
37-3344	15" X 8" 6 LUG X 5.5"	(4)	\$149.95
37-3345	15" X 10" 6 LUG X 5.5"	(4)	\$169.95
37-3346	16" X 8" 6 LUG X 5.5"	(4)	\$189.95
37-3347	16" X 8" 8 LUG X 6.5"	(4)	\$189.95



Aluminum Modular Wheels feature one-piece cast aluminum construction with a 12 hole modular design and clear coat finish. Closed center cap included.

PART	DESCRIPTION	REQD	PRICE
37-3330	15" X 8" 5 LUG X 5"	(4)	\$129.95
37-3331	15" X 10" 5 LUG X 5"	(4)	\$129.95
37-3332	15" X 8" 6 LUG X 5.5"	(4)	\$129.95
37-3333	15" X 10" 6 LUG X 5.5"	(4)	\$139.95
37-3335	16" X 8" 8 LUG X 6.5"	(4)	\$139.95



Polished Aluminum Modular Wheels feature one-piece cast aluminum construction with an 8 hole modular design fully polished to a high luster finish. Closed center cap included.

PART	DESCRIPTION	REQD	PRICE
37-3360	15" X 8" 5 LUG X 5"	(4)	\$149.95
37-3361	15" X 10" 5 LUG X 5"	(4)	\$159.95
37-3362	15" X 8" 6 LUG X 5.5"	(4)	\$149.95
37-3363	15" X 10" 6 LUG X 5.5"	(4)	\$159.95
48-3562-C	16" X 8" 8 LUG X 6.5"	(4)	\$189.95
37-3366	17" X 8" 6 LUG X 5.5"	(4)	\$179.95
37-3369	17" X 8" 8 LUG X 6.5"	(4)	\$179.95

Chrome Center Caps and Lug Nuts



38-3766



38-3767



40-0785-C

PART	DESCRIPTION	PRICE
Chrome Center Caps		
38-3765	CLOSED 2WD 5 LUG X 5"	\$5.95
38-3766	OPEN 4WD 6 LUG X 5.5"	\$7.95
38-3767	CLOSED 4WD 6 LUG X 5.5"	\$6.95
48-3627-C	OPEN 4WD 8 LUG X 6.5"	\$9.95
48-3628-C	CLOSED 2WD 4WD 8 LUG X 6.5"	\$11.95

PART	DESCRIPTION	PRICE
Lug Nuts		
30-0929	LUG NUT 7/16"	\$1.95
40-0785-C	LUG NUT 1/2"	\$1.95
30-0927	LUG NUT 9/16"	\$1.95

2WD 1/2 Ton	1973-87	5 Lug x 5" Diameter	1/2" Lug Nut
2WD 3/4 Ton	1973-87	8 Lug x 6.5" Diameter	9/16" Lug Nut
2WD 3/4 Ton Crew Cab	1988-89	8 Lug x 6.5" Diameter	9/16" Lug Nut
4WD 1/2 Ton	1973-87	6 Lug x 5.5" Diameter	7/16" Lug Nut
4WD 3/4 Ton	1973-87	8 Lug x 6.5" Diameter	9/16" Lug Nut



1973-87 Wheels ... Classic and Modern Styling for Your Truck Standard Cab

Old school looks using new school technology without breaking the bank! Vision Wheels are precision-crafted cast one-piece aluminum and are designed and tested to meet or exceed U.S. DOT and SAE requirements. Vision Wheels are available in painted center/machined outer or chrome finish.

Each wheel carries a 1 year finish and lifetime structural warranty.

Wheels are sold individually. Center Caps are included. Lug Nuts are not included and must be purchased separately.



PART	DESCRIPTION	PRICE
37-3420	Chrome 141 Legend 5 15" X 8" 5 LUG X 5"	\$199.95



PART	DESCRIPTION	PRICE
37-3421	Gun Metal 141 Legend 5 15" X 8" 5 LUG X 5"	\$119.95



PART	DESCRIPTION	PRICE
37-3422	Gloss Black 141 Legend 5 15" X 8" 5 LUG X 5"	\$119.95



PART	DESCRIPTION	PRICE
37-3426	Chrome 142 Legend 5 18" X 8.5" 5 LUG X 5"	\$229.95
37-3430	20" X 8.5" 5 LUG X 5"	\$289.95



PART	DESCRIPTION	PRICE
37-3427	Gun Metal 142 Legend 5 18" X 8.5" 5 LUG X 5"	\$169.95
37-3431	20" X 8.5" 5 LUG X 5"	\$239.95



PART	DESCRIPTION	PRICE
37-3428	Gloss Black 142 Legend 5 18" X 8.5" 5 LUG X 5"	\$169.95
37-3432	20" X 8.5" 5 LUG X 5"	\$239.95



PART	DESCRIPTION	PRICE
37-3434	Chrome 142 Legend 6 20" X 9" 6 LUG X 5.5"	\$289.95



PART	DESCRIPTION	PRICE
37-3435	Gun Metal 142 Legend 6 20" X 9" 6 LUG X 5.5"	\$244.95



PART	DESCRIPTION	PRICE
37-3436	Gloss Black 142 Legend 6 20" X 9" 6 LUG X 5.5"	\$244.95

Center Cap Not Included. Must Be Purchased Separately.



40-0785-C
Chrome Lug Nut

For Chrome Lock Set See Page 153

PART	DESCRIPTION	PRICE
30-0929	CHROME LUG NUT 7/16"	\$1.95
40-0785-C	CHROME LUG NUT 1/2"	\$1.95



PART	DESCRIPTION	PRICE
37-3490	Silver 55 Rally 17" X 8" 5 LUG X 5"	\$149.95
37-3491	17" X 8" 6 LUG X 5.5"	\$149.95

55 Rally Wheel Accessories



37-3496



37-3497



37-3498



30-0922

PART	DESCRIPTION	PRICE
37-3496	CENTER CAP-DERBY STYLE	\$17.95
37-3497	CENTER CAP-W/DISC BRAKES	\$42.95
30-0922	LUG NUT 1/2"	\$1.49
37-3498	CENTER CAP-W/O DISC BRAKES	\$36.95

1973-89 Polyurethane Transmission Mounts

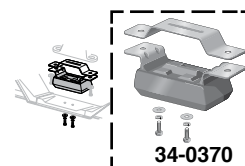
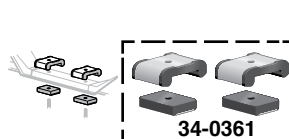
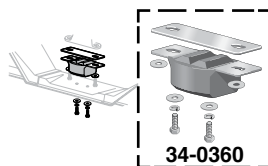

PART	DESCRIPTION	APPLICATION	REQD	PRICE
1973-87 STD Cab 1/2 Ton & 3/4 Ton				
1973-89 Crew Cab 3/4 Ton				
34-0360	TRANSMISSION MOUNT	2WD	73-87 (1)	\$26.95
34-0361	TRANSMISSION MOUNT	4WD	73-84 (1)	\$69.95
34-0370	TRANSMISSION MOUNT	4WD	85-87 (1)	\$72.95

Transmission Mounts are soft enough for smooth operation on the street, yet strong enough for use at the drag strip, off-road and circle track. #34-0360 has a unique built in safety locking feature, for added confidence. This Transmission Mount will work for trucks that have a single stud that mounts to the crossmember or two studs that mount to the crossmember.

1973-89 Front Engine Mount Insert

Hyper-Flex performance polyurethane mounts insert into existing metal shells. Must reuse existing outer shells and drill out welds or rivets to separate for installation.

#34-0382 is 3 bolt style.

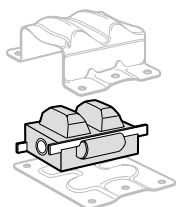

PART	DESCRIPTION	APPLICATION	REQD	PRICE
34-0380	FRONT ENGINE MOUNT INSERT	250 292	73-87 (2)	\$29.95
34-0379	FRONT ENGINE MOUNT INSERT	262	85-87 (2)	\$51.95
34-0380	FRONT ENGINE MOUNT INSERT	305 307 350	73-87 (2)	\$29.95
34-0380	FRONT ENGINE MOUNT INSERT	400	75-80 (2)	\$29.95
34-0382	FRONT ENGINE MOUNT INSERT	454	73-87 (2)	\$34.95

Air Hold Fittings and Valve Spring Compressor



30-5088

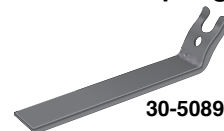

30-5089

Remove or replace valve springs and/or valve guide seals without taking the cylinder head off the engine. Use by removing rocker arm and fastening the tool to rocker stud with rocker nut, then use an air hold fitting and compressed air to hold valves up.

PART	DESCRIPTION	PRICE
30-5088	AIR HOLD FITTING SET	\$4.95
30-5089	VALVE SPRING COMPRESSOR	\$10.95

1973-89 Air Cleaner Components



Pre-Heater Duct is 18" long and comes in two diameters, 1-1/2" and 1-3/4". *Measure your diameter before ordering.*

LMC TRUCK EXCLUSIVE

PART	DESCRIPTION	APPLICATION	REQD	PRICE
1973-87 STD Cab 1/2 Ton & 3/4 Ton				
1973-89 Crew Cab 3/4 Ton				
38-4356	AIR INLET COVER	CHEVY GMC 73-80	(1)	\$34.95
38-4357	AIR INLET COVER	CHEVY GMC 81-86	(1)	\$34.95
38-4358	DUCT-FRESH AIR V8 4" DIA X 23"	CHEVY GMC 79-80	(1)	\$24.95
38-4359	DUCT-FRESH AIR V8 4" DIA X 26"	CHEVY GMC 81-86	(1)	\$24.95
38-4350	DUCT-PRE HEATER 1-1/2" DIA X 18"	CHEVY GMC 79-87	(1)	\$9.95
38-4352	DUCT-PRE HEATER 1-3/4" DIA X 18"	CHEVY GMC 79-87	(1)	\$9.95

1973-86 Crankshaft Pulleys

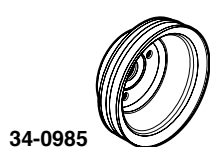

34-0985

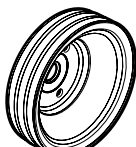

34-0986

PART	DESCRIPTION	APPLICATION	REQD	PRICE
34-0985	CRANKSHAFT PULLEY-2 GROOVE BLACK	305-400 73-86	(1)	\$94.95
34-0986	CRANKSHAFT PULLEY-3 GROOVE BLACK	305-400 73-86	(1)	\$99.95

Manifold Vacuum Fittings and Plugs

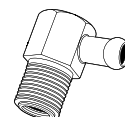

30-1430

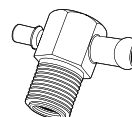

30-1432



30-1434



30-1435

Manifold Vacuum Fittings are used to connect to engine vacuum operated components such as power brake booster, transmission modulator, vacuum advance, HVAC components, etc. These are often overlooked or broken during attempted transfer when swapping engines or intake manifolds. Manifold Vacuum Fittings are available in a 90° or T-style fitting. The 90° fitting has a single 3/8" vacuum port and the T-style fitting has a 3/8" and 1/4" vacuum port. Both styles are available in zinc-plated steel or chrome-plated aluminum.

For those simply needing to plug the vacuum port in the intake manifold, order #30-1434. To plug the water ports in the intake manifold or water pump, order #30-1435.

PART	DESCRIPTION	REQD	PRICE
30-1430	90 DEGREE FITTING-ZINC	(AR)	\$8.50
30-1431	90 DEGREE FITTING-CHROME	(AR)	\$9.95
30-1432	T-FITTING-ZINC	(AR)	\$8.95
30-1433	T-FITTING-CHROME	(AR)	\$10.95
30-1434	PLUG-VACUUM PORT	(AR)	\$9.95
30-1435	PLUG-WATER PORT	(AR)	\$9.95

1987-89 Idler Pulleys and Tensioners

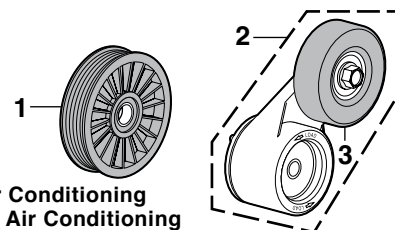

W/AC = Models with Air Conditioning
W/O AC = Models without Air Conditioning

PART	ILL#	DESCRIPTION	APPLICATION	REQD	PRICE
32-2201	(1)	IDLER PULLEY W/O AC	350 1/2T	87 (1)	\$18.95
32-2202		IDLER PULLEY W/AC	350 1/2T	87 (1)	\$16.95
32-2203		IDLER PULLEY W/O AC	454 2WD 3/4T	87 (1)	\$19.95
32-2204		IDLER PULLEY W/AC	454 2WD 3/4T	87 (1)	\$14.95
32-2231	(2)	AUTO BELT TENSIONER	350 1/2T	87 (1)	\$51.95
32-2232		AUTO BELT TENSIONER	454 2WD 3/4T	87 (1)	\$44.95
32-2204	(3)	TENSIONER PULLEY	350 1/2T	87 (1)	\$14.95

1973-79 Full-Time to Part-Time 4-Wheel Drive Conversion Kit

This 4x2 Conversion Kit converts a New Process 203 full-time transfer case to part-time operation. Benefits include reduced front driveline wear, better gas mileage, improved on-road driveability and decreased turning radius. Once installed, the kit provides for low and high range operations in both 2WD and 4WD modes. To ensure proper lubrication of the transfer case, it is recommended the vehicle be driven in 4WD mode for a few miles each week. Installation instructions included. Requires use of locking hub set, sold separately.

A Full-Time to Part-Time Conversion Kit enables the transfer case to operate in the following modes: 4 Lo, 2 Lo, Neutral, 2 Hi (Normal Street Use) and 4 Hi.

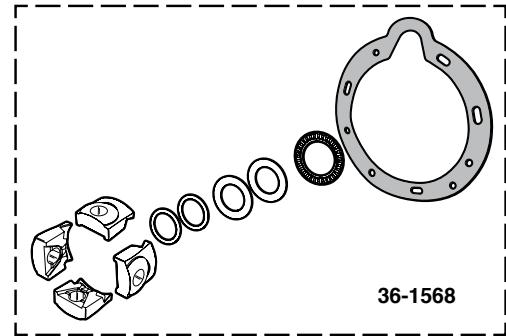

W/NP203 = Models with Full-Time 4WD

Locking Hubs Required - See Pages 148 & 149

How To Identify
Your Transmission
See Page 8

PART	DESCRIPTION	APPLICATION	REQD	PRICE
1973-79 STD Cab 1/2 Ton & 3/4 Ton				
36-1568	4X2 CONVERSION KIT	W/NP203	73-79 (1)	\$59.95

1973-89 Engine Mounts, Engine Bracket and Transmission Mounts

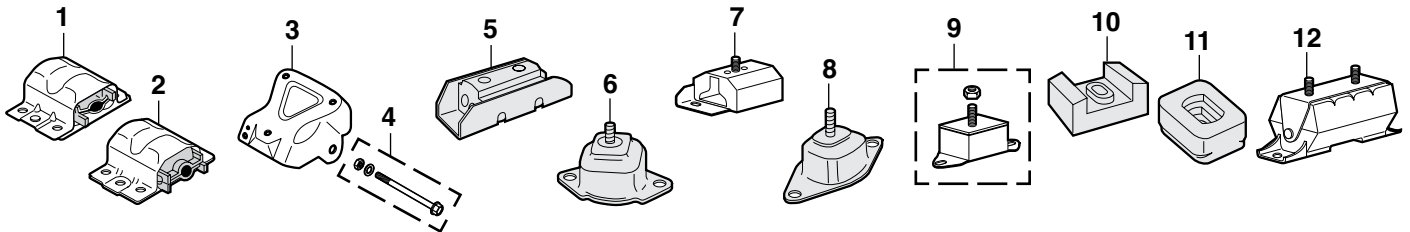

PART	ILL#	DESCRIPTION	APPLICATION	REQD	PRICE
Engine Mounts					
34-0321	(1)	ENGINE MOUNT 250 292 CHEVY GMC	73-87	(2)	\$9.95
34-0332		ENGINE MOUNT V6 262 CHEVY GMC	85-87	(2)	\$8.95
34-0321		ENGINE MOUNT 305 307 350 CHEVY GMC	73-87	(2)	\$9.95
34-0321		ENGINE MOUNT 400 4WD	75-80	(2)	\$9.95
34-0330	(2)	ENGINE MOUNT 454 2WD	73-87	(2)	\$9.95
34-0321	(1)	ENGINE MOUNT 6.2 DIESEL CHEVY GMC	82-83	(2)	\$9.95
34-0330	(2)	ENGINE MOUNT 6.2 DIESEL CHEVY GMC	84-87	(2)	\$9.95
Engine Bracket					
34-0340	(3)	ENGINE BRACKET 305 307 350 2WD	73-87	(2)	\$22.95
34-0350	(4)	HARDWARE KIT-MOUNT CHEVY GMC	73-87	(2)	\$3.95
Transmission Mounts					
34-0362	(5)	MOUNT-TRANS 3 SPD 2WD	73-81	(1)	\$6.95
34-0365	(6)	MOUNT-TRANS 3 SPD 2WD 1/2T	82-84	(1)	\$8.95
34-0363	(7)	MOUNT-TRANS V6 3 SPD 2WD 1/2T	85-87	(1)	\$4.95
34-0365	(6)	MOUNT-TRANS W/O V6 3 SPD 2WD 1/2T	85-87	(1)	\$8.95
34-0362	(5)	MOUNT-TRANS 4 SPD 2WD	73-81	(1)	\$6.95
34-0365	(6)	MOUNT-TRANS 4 SPD 2WD	82-84	(1)	\$8.95
34-0363	(7)	MOUNT-TRANS V6 4 SPD 2WD	85-87	(1)	\$4.95
34-0365	(6)	MOUNT-TRANS W/O V6 4 SPD 2WD	85-87	(1)	\$8.95
34-0362	(5)	MOUNT-TRANS TH350 2WD	73-81	(1)	\$6.95

PART	ILL#	DESCRIPTION	APPLICATION	REQD	PRICE
Transmission Mounts (continued)					
34-0364	(5)	MOUNT-TRANS TH400	2WD	73-81	(1) \$5.95
34-0365	(6)	MOUNT-TRANS TH400	2WD 1/2T	82-84	(1) \$8.95
34-0366	(8)	MOUNT-TRANS TH400	2WD 3/4T	82	(1) \$7.95
34-0366		MOUNT-TRANS W/ODIESEL TH400	2WD 3/4T	83-84	(1) \$7.95
34-0368	(6)	MOUNT-TRANS W/DIESEL TH400	2WD 3/4T	83-84	(1) \$10.95
34-0367	(9)	MOUNT-TRANS V6 TH400	2WD 1/2T	85-87	(1) \$8.95
34-0368	(6)	MOUNT-TRANS V6 TH400	2WD 3/4T	85-86	(1) \$10.95
34-0367	(9)	MOUNT-TRANS V6 TH400	2WD 3/4T	87	(1) \$8.95
34-0368	(6)	MOUNT-TRANS W/O DIESEL W/O V6 TH400	2WD	85-87	(1) \$10.95
34-0365		MOUNT-TRANS W/DIESEL TH400	2WD	85-87	(1) \$8.95
34-0365		MOUNT-TRANS W/O V6 700R4	2WD	82-87	(1) \$8.95
34-0363	(7)	MOUNT-TRANS V6 700R4	2WD	85-87	(1) \$4.95
34-0320	(10)	MOUNT-TRANS-UPPER	4WD	73-84	(2) \$8.95
34-0322	(11)	MOUNT-TRANS-LOWER	4WD	73-84	(2) \$14.95
34-0369	(12)	MOUNT-TRANS	4WD	85-87	(1) \$12.95

1973-89 Oil Pan

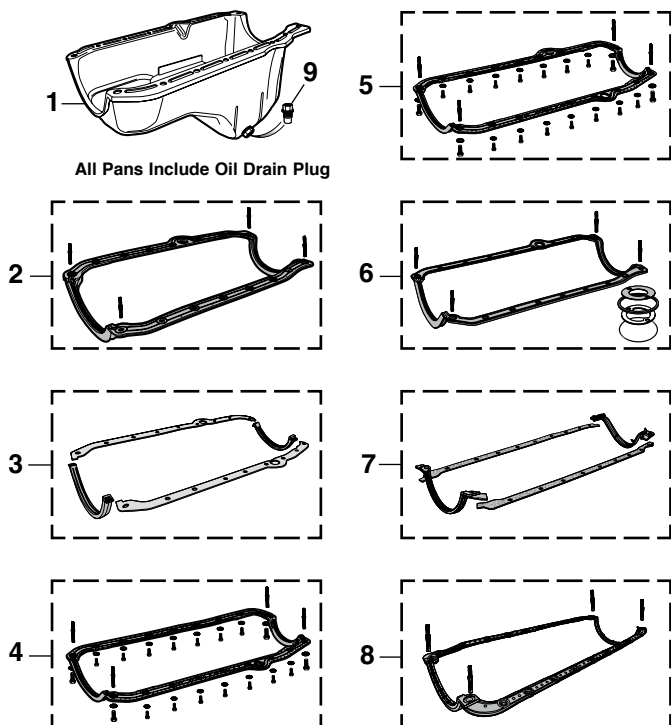
Oil Pan Snap-Ups
See Below

All Pans Include Oil Drain Plug

PART	ILL#	DESCRIPTION	APPLICATION	REQD	PRICE
1973-87 STD Cab 1/2 Ton & 3/4 Ton 1973-89 Crew Cab 3/4 Ton					
30-7404	(1)	OIL PAN	262	86-87 (1)	\$39.95
29-1890	(2)	GASKET-1PC	262	86-87 (1)	\$24.95
30-7406		OIL PAN	305 350	73-79 (1)	\$32.95
38-1900		OIL PAN-CHROME	305 350	73-79 (1)	\$34.95
30-4293	(3)	GASKET SET-4PC	305 350	73-79 (1)	\$10.95
30-4287	(4)	GASKET-1PC	305 350	73-74 (1)	\$34.95
30-4288	(5)	GASKET-1PC	305 350	75-79 (1)	\$28.95
30-7410		OIL PAN	305 350	80-85 (1)	\$34.95
38-1902		OIL PAN-CHROME	305 350	80-85 (1)	\$44.95
30-4293	(3)	GASKET SET-4PC	305 350	80-85 (1)	\$10.95
30-4288	(5)	GASKET-1PC	305 350	80-85 (1)	\$28.95
30-7414		OIL PAN	305 350	86-87 (1)	\$37.95
38-1904		OIL PAN-CHROME	305 350	86-87 (1)	\$44.95
30-4301	(6)	GASKET-1PC	305 350	86-87 (1)	\$26.95
30-7406		OIL PAN	400	75-80 (1)	\$32.95
38-1900		OIL PAN-CHROME	400	75-80 (1)	\$34.95
30-4293	(3)	GASKET SET-4PC	400	75-80 (1)	\$10.95
30-4288	(5)	GASKET-1PC	400	75-80 (1)	\$28.95
30-7416		OIL PAN	454	73-74 (1)	\$42.95
38-1906		OIL PAN-CHROME	454	73-74 (1)	\$49.95
30-4294	(7)	GASKET SET-4PC	454	73-74 (1)	\$11.95
30-4289	(8)	GASKET-1PC	454	73-74 (1)	\$42.95
32-3770	(9)	DRAIN PLUG-MAGNETIC 1/2"	W/O 262	73-87 (1)	\$2.95
32-3772		DRAIN PLUG-MAGNETIC 12MM"A"	W/262	85-87 (1)	\$4.25

Note: "A" Original equipment oil pans are equipped with a 12mm drain plug, replacement oil pans are equipped with a 1/2" drain plug. Measure your pan before ordering.

EZ Oil Drain Valve

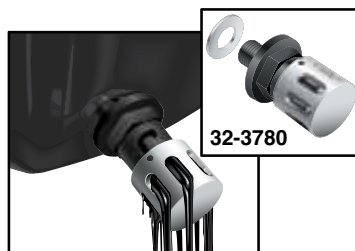

EZ Oil Drain Valve allows quick oil changes with little to no mess. Compact design has no lever to catch on obstacles. Adaptors are not required and easily installs with socket or wrench. Aluminum crush washer (included) ensures tight, leak-free seal.

Simple operation; push in, twist to the right and drain. Once drained, push in and twist to left to close. Spring-tensioned, double o-ring seal guarantees a long, leak-free life.

PART	DESCRIPTION	APPLICATION	REQD	PRICE
32-3780	EZ OIL DRAIN VALVE 1/2"	W/O 262 CHEVY GMC 73-87	(1)	\$19.95
32-3781	EZ OIL DRAIN VALVE 12MM	W/262 CHEVY GMC 85-87	(1)	\$14.95

Oil Pump Priming Tool

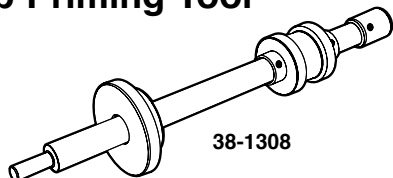

Before starting a new or rebuilt motor for the first time, it's critical to prime the lubricating system to prevent premature wear. Failure to pressurize the oil could result in a dry start that can cause camshaft, bearing and/or piston ring failure. An Oil Pump Priming Tool makes this process easy — just remove the distributor, insert the priming tool and turn it clockwise with a 3/8" drill. The tool has a machined aluminum collar that simulates the distributor and helps to eliminate damaging side loading of the oil pump drive while priming.

PART	DESCRIPTION	APPLICATION	REQD	PRICE
38-1308	OIL PUMP PRIMING TOOL	V6 V8 CHEVY GMC 73-87	(1)	\$19.95

Oil Pan Snap-Ups

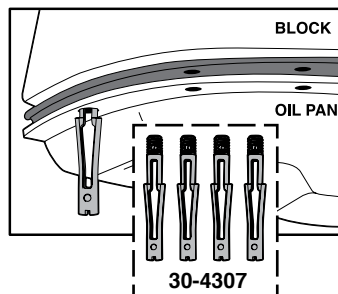

Oil Pan Snap-Ups hold the oil pan in position and line up the mounting holes, saving you the trouble of trying to get the bolt threads started to hold the pan up. It saves time and frustration by holding oil pan and gasket in place for quick and easy bolt installation.

PART	DESCRIPTION	APPLICATION	REQD	PRICE
30-4307	ENGINE OIL PAN SNAP-UPS	W/O DIESEL 73-87	(1)	\$6.95
30-4308	ENGINE OIL PAN SNAP-UPS	W/ DIESEL 78-87	(1)	\$6.95
30-4307	TRANS OIL PAN SNAP-UPS	W/O OVERDRIVE 73-87	(1)	\$6.95
30-4308	TRANS OIL PAN SNAP-UPS	W/ OVERDRIVE 82-87	(1)	\$6.95

1978-86 Oil Pressure Switches

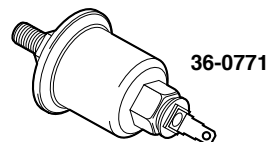

PART	DESCRIPTION	APPLICATION	REQD	PRICE
36-0771	OIL PRESSURE SWITCH "A"	250 CHEVY GMC 78-80	(1)	\$22.95
36-0771	OIL PRESSURE SWITCH "A"	292 3/4T 78	(1)	\$22.95
36-0771	OIL PRESSURE SWITCH "A"	305 CHEVY GMC 78-86	(1)	\$22.95
36-0771	OIL PRESSURE SWITCH "A"	350 CHEVY GMC 78-86	(1)	\$22.95
36-0771	OIL PRESSURE SWITCH "A"	400 4WD 78-80	(1)	\$22.95
36-0771	OIL PRESSURE SWITCH "A"	454 2WD 78-79	(1)	\$22.95
36-0771	OIL PRESSURE SWITCH "A"	454 2WD 3/4T 80-86	(1)	\$22.95

Note: "A" 60 PSI and fits models with gauges.

NEW

Accessory Drive Systems

Accessory Drive Systems include:

- Powermaster 170 amp alternator
- Aluminum water pump
- Sanden AC compressor (where applicable)
- Gates tensioner and serpentine belt
- GM Type II power steering pump
- SFI Approved balancer (LS models only)
- All necessary CNC billet aluminum brackets and pulleys
- Stainless steel hardware

Available in Black Anodized and Polished Aluminum

Serpentine Drive Systems

Small Block, Big Block and LS Engines

Serpentine Drive Systems are the most compact and easiest to install serpentine kits on the market. Change the appearance and performance of your engine with pulleys and brackets CNC-machined from high quality billet aluminum. Includes six rib serpentine belt with more contact area than a traditional v-belt setup to drive all of your accessories.



Made in the USA



PART	DESCRIPTION	APPLICATION	REQD	PRICE
Small Block Engines				
30-3940-BL	SERPENTINE DRIVE SYSTEM-BLACK	WITHOUT AC	(1)	\$1950.95
30-3940-PL	SERPENTINE DRIVE SYSTEM-POLISHED	WITHOUT AC	(1)	\$1950.95
30-3941-BL	SERPENTINE DRIVE SYSTEM-BLACK	WITH AC	(1)	\$2125.95
30-3941-PL	SERPENTINE DRIVE SYSTEM-POLISHED	WITH AC	(1)	\$2125.95
Big Block Engines				
30-3942-BL	SERPENTINE DRIVE SYSTEM-BLACK	WITH AC	(1)	\$2195.95
30-3942-PL	SERPENTINE DRIVE SYSTEM-POLISHED	WITH AC	(1)	\$2195.95
LS Engines				
30-3943-BL	SERPENTINE DRIVE SYSTEM-BLACK	WITH AC	(1)	\$2095.95
30-3943-PL	SERPENTINE DRIVE SYSTEM-POLISHED	WITH AC	(1)	\$2095.95
Remote Reservoir				
30-3950-BL	REMOTE RESERVOIR-BLACK		(1)	\$181.95
30-3950-PL	REMOTE RESERVOIR-POLISHED		(1)	\$167.95

1973-87 Power Steering Hose Components

Designed for use with serpentine drive systems, the Power Steering Hose Kit includes all components necessary to plumb a remote reservoir power steering system. Power steering gear adaptor fitting set for inverted flare and o-ring style steering gears are sold separately.

Kit includes supply and return fittings for remote reservoir, 3' of #10 AN braided stainless steel hose for supply line to pump, two 3' pieces of #6 AN braided stainless steel hose for pressure and return lines and six hose end fittings.

#38-1788 P/S Pump Control Valve is for use with rack and pinion steering systems.

V-Drive Systems

Small Block and Big Block Engines

V-Drive Systems are the most compact and easiest to install belt drive kits on the market. Change the appearance and performance of your engine with pulleys and brackets CNC-machined from high quality billet aluminum. Includes v-belt setup to drive all of your accessories at a more affordable price than a serpentine belt setup. These kits work with mechanical and electric fans.



Made in the USA



PART	DESCRIPTION	APPLICATION	REQD	PRICE
Small Block Engines				
30-3930-BL	V-DRIVE SYSTEM-BLACK	WITHOUT AC	(1)	\$1245.95
30-3930-PL	V-DRIVE SYSTEM-POLISHED	WITHOUT AC	(1)	\$1245.95
30-3931-BL	V-DRIVE SYSTEM-BLACK	WITH AC	(1)	\$1395.95
30-3931-PL	V-DRIVE SYSTEM-POLISHED	WITH AC	(1)	\$1395.95
Big Block Engines				
30-3932-BL	V-DRIVE SYSTEM-BLACK	WITHOUT AC	(1)	\$1295.95
30-3932-PL	V-DRIVE SYSTEM-POLISHED	WITHOUT AC	(1)	\$1295.95
30-3933-BL	V-DRIVE SYSTEM-BLACK	WITH AC	(1)	\$1445.95
30-3933-PL	V-DRIVE SYSTEM-POLISHED	WITH AC	(1)	\$1445.95
Remote Reservoir				
30-3950-BL	REMOTE RESERVOIR-BLACK		(1)	\$181.95
30-3950-PL	REMOTE RESERVOIR-POLISHED		(1)	\$181.95

Power steering reservoir and hoses are not included and must be purchased separately. LS Systems fit 4.8L, 5.3L and 6.0L Truck engines and will not work on engines with Variable Valve Timing (VVT).



PART	DESCRIPTION	APPLICATION	REQD	PRICE
38-1769	P/S HOSE KIT SERPENTINE DRIVE		(1)	\$219.95
38-1767	P/S GEAR ADAPTOR FITTING SET	INVERTED	(1)	\$16.95
38-1768	P/S GEAR ADAPTOR FITTING SET	O-RING	(1)	\$15.95
38-1788	P/S PUMP FLOW CONTROL VALVE		(1)	\$19.95

1973-89 Chrome Valve Covers Dress Up Your Engine



Loctite Ready Gasket - See Page 166

PART	DESCRIPTION	APPLICATION	REQD	PRICE
Chrome Valve Covers				
38-1825	CHROME VALVE COVER W/PLUG "A"	250 292 73-78	(1)	\$32.95
30-4240	VALVE COVER GASKET	250 73-78	(1)	\$8.95
30-4240	VALVE COVER GASKET	292 73-87	(1)	\$8.95
38-1821	CHROME VALVE COVER SET "B"	262 85-87	(1)	\$34.95
30-4396	VALVE COVER GASKET SET	262 85-87	(1)	\$14.95
38-1813	OIL CAP-CHROME-SCREW IN	262 85-87	(1)	\$5.95
30-2525	CHROME VALVE COVER BOLT	262 85-87	(6)	\$1.39
38-1823	CHROME VALVE COVER SET	305 307 350 73-86	(1)	\$29.95
30-4242	VALVE COVER GASKET SET	305 307 350 73-86	(1)	\$9.95
38-1810	CHROME VALVE COVER SET	305 350 87	(1)	\$34.95
30-4397	VALVE COVER GASKET SET	305 350 87	(1)	\$16.95
30-2525	CHROME VALVE COVER BOLT	305 350 87	(8)	\$1.39
38-1824	CHROME VALVE COVER SET "C"	454 73-87	(1)	\$29.95
30-4244	VALVE COVER GASKET SET	454 73-85	(1)	\$9.95
Chrome Valve Cover Accessories				
30-2523	CHROME OIL CAP-PLAIN PUSH IN	1-1/4" OD		\$4.95
38-1814	CHROME OIL CAP-"OIL" PUSH IN	1-1/4" OD		\$4.95
38-1802	BREATHER W/GROMMET	3/4" OD		\$4.95
38-1799	BREATHER W/TUBE & GROMMET	1" OD		\$5.95
30-2521	GROMMET-BREATHER/PCV	3/4" ID 1-1/4" OD		\$1.95
30-2520	GROMMET-BREATHER	1" ID 1-1/4" OD		\$1.95
30-2510	CHROME WINGNUT HOLD DOWN SET-4PC	5" TALL		\$6.95
30-2514	CHROME T-BAR HOLD DOWN SET-4PC	4-1/4" TALL		\$9.95
30-2512	CHROME T-BAR HOLD DOWN SET-4PC	5-3/8" TALL		\$7.95
30-2518	CHROME MINI TAB SET-4PC	305-350 1-1/2"		\$3.95
30-2516	CHROME SPREADER BAR SET-4PC	305-350 4-1/2"		\$4.95
30-2517	CHROME SPREADER BAR SET-7PC	454 4-1/2"		\$9.95

Note: "A" Without integral head; intake manifold and cylinder head are separate.
 "B" Requires screw type oil cap #38-1813 and #38-1802 breather cap.
 "C" Models with cast iron exhaust manifolds.

1973-86 Finned Aluminum Valve Cover Set



Quality die cast aluminum replicas of the popular finned valve covers from the '60s and '70s for a cool, nostalgic look. Includes gaskets, baffles, hardware and two 1" ID, 1-1/4" OD grommets.

PART	DESCRIPTION	APPLICATION	REQD	PRICE
39-1822	ALUMINUM VALVE COVER SET	305 307 350 73-86	(1)	\$84.95
30-4242	VALVE COVER GASKET SET	305 307 350 73-86	(1)	\$9.95
39-1823	BREATHER CAP-FINNE	305 307 350 73-86	(1)	\$48.95

1973-89 Chrome Oil Caps For Original Valve Covers



PART	DESCRIPTION	APPLICATION	REQD	PRICE
38-1814	CHROME OIL CAP-PUSH IN	250 292 73-74	(1)	\$4.95
38-1814	CHROME OIL CAP-PUSH IN	262 86	(1)	\$4.95
38-1814	CHROME OIL CAP-PUSH IN	307 350 73	(1)	\$4.95
38-1814	CHROME OIL CAP-PUSH IN	454 73-86	(1)	\$4.95
38-1852	CHROME OIL CAP-TWIST ON	250 75-84	(1)	\$4.95
38-1852	CHROME OIL CAP-TWIST ON	262 85	(1)	\$4.95
38-1852	CHROME OIL CAP-TWIST ON	262 87	(1)	\$4.95
38-1852	CHROME OIL CAP-TWIST ON	292 75-87	(1)	\$4.95
38-1852	CHROME OIL CAP-TWIST ON	305 77-87	(1)	\$4.95
38-1852	CHROME OIL CAP-TWIST ON	350 74-87	(1)	\$4.95
38-1852	CHROME OIL CAP-TWIST ON	400 75-80	(1)	\$4.95
38-1852	CHROME OIL CAP-TWIST ON 6.2L 379 DIESEL	82-87	(1)	\$4.95

1973-89 Chrome Oil Pan

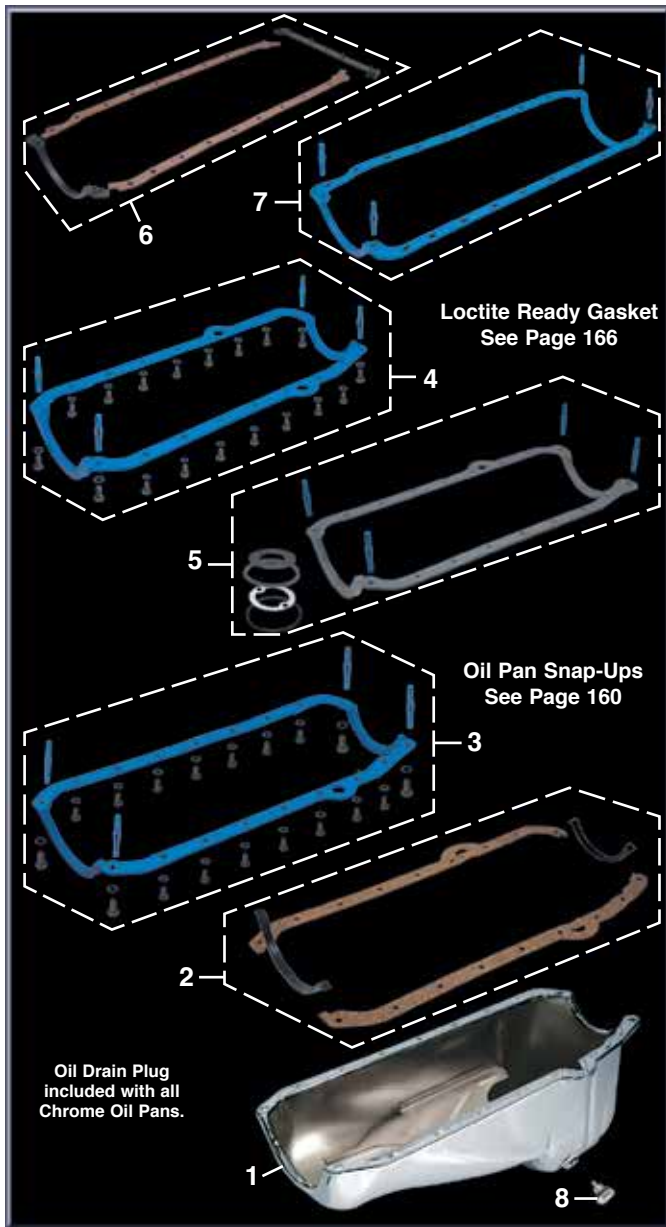

PART	ILL#	DESCRIPTION	APPLICATION	REQD	PRICE
38-1900	(1)	OIL PAN-CHROME	305 350 73-79	(1)	\$34.95
30-4293	(2)	GASKET SET-4PC	305 350 73-79	(1)	\$10.95
30-4287	(3)	GASKET-1PC	305 350 73-74	(1)	\$34.95
30-4288	(4)	GASKET-1PC	305 350 75-79	(1)	\$28.95
38-1902		OIL PAN-CHROME	305 350 80-85	(1)	\$44.95
30-4293	(2)	GASKET SET-4PC	305 350 80-85	(1)	\$10.95
30-4288	(4)	GASKET-1PC	305 350 80-85	(1)	\$28.95
38-1904		OIL PAN-CHROME	305 350 86-87	(1)	\$44.95
30-4301	(5)	GASKET-1PC	305 350 86-87	(1)	\$26.95
38-1900		OIL PAN-CHROME	400 75-80	(1)	\$34.95
30-4293	(2)	GASKET SET-4PC	400 75-80	(1)	\$10.95
30-4288	(4)	GASKET-1PC	400 75-80	(1)	\$28.95
38-1906		OIL PAN-CHROME	454 73-74	(1)	\$49.95
30-4294	(6)	GASKET SET-4PC	454 73-74	(1)	\$11.95
30-4289	(7)	GASKET-1PC	454 73-74	(1)	\$42.95
32-3770	(8)	DRAIN PLUG-MAGNETIC	73-87	(1)	\$2.95

Polished Aluminum Master Cylinder

Upgrade a stock master cylinder to a show-quality Polished Aluminum Master Cylinder that integrates the master cylinder, proportioning valve and metering valve all in one component that performs as good as it looks. This master cylinder has a 1-1/8" bore and is best suited for power brake applications. Brake Bleeding Syringe is available to make the installation of this Master Cylinder easier.



PART	DESCRIPTION	APPLICATION	REQD	PRICE
37-8453	ALUMINUM MASTER CYLINDER		(1)	\$219.95
37-8400	BRAKE BLEEDING SYRINGE CURVED TIP		(1)	\$5.95

1973-80 Chrome Radiator Support Panel



PART	DESCRIPTION	APPLICATION	PRICE
38-1858	RAD SUPPORT PANEL W/AC AT 1/2T	305 350 78-80	\$39.95
38-1858	RAD SUPPORT PANEL AT 3/4T	305 350 78-80	\$39.95
38-1858	RADIATOR SUPPORT PANEL	400 454 73-80	\$39.95
38-1858	RADIATOR SUPPORT PANEL	350 DSL 78-80	\$39.95

1973-89 Chrome Flexplate Cover



PART	DESCRIPTION	APPLICATION	PRICE
38-1794	FLEXPLATE DUST COVER	TH350/TH400	\$19.95
38-1798	FLEXPLATE DUST COVER 2WD	TH700R4	\$29.95

1973-89 Chrome High Amp Alternators

More amperage is needed to run today's modern accessories. High amp alternators are direct replacements for original alternator and will give your truck the charging power it needs.

Features include high output with excellent idle performance; hand-wound, custom-designed stators; gold-plated battery post for better electrical connections; and "Proof of Performance" tag.



PART	DESCRIPTION	APPLICATION	REQD	PRICE
36-2725	ALTERNATOR-CHROME "A"	100AMP CHEVY GMC 73-87	(1)	\$169.95
36-2728	ALTERNATOR-CHROME "A/B"	150AMP CHEVY GMC 73-87	(1)	\$209.95
36-2745	SERPENTINE PULLEY-CHROME	CHEVY GMC 73-87	(1)	\$29.95

Note: "A" Alternator includes a V-Belt pulley. Serpentine pulley must be ordered separately.
"B" Does not fit 1985 models with 454 engine.

Stainless Steel Coolant Overflow Kit



Stainless Steel Coolant Overflow Kit works in place of any existing coolant overflow system or can be added to vehicles not originally equipped with a coolant overflow tank. Tank holds over 1 quart of coolant and measures 3 inches wide by 16 inches tall. Kit includes stainless steel coolant overflow tank, stainless steel twist-on style cap, mounting brackets and hardware.

PART	DESCRIPTION	PRICE
36-4087	COOLANT OVERFLOW KIT-SS	\$44.95
32-1941	OVERFLOW HOSE 4FT	\$5.95
30-3410	HOSE CLAMP	\$.95

Chrome Radiator Cap



PART	DESCRIPTION	PRICE
38-1968	CHROME RADIATOR CAP-16LB	\$14.95

Chrome Power Steering Reservoir Cap Cover



PART	DESCRIPTION	REQD	PRICE
38-1859	CAP COVER	73-87 (1)	\$3.95

1973-86 Chrome Alternator Bracket Set



Water Pump I.D.



Short Pump



Long Pump

PART	DESCRIPTION	PRICE
38-1872	ALTERNATOR BRACKET SET W/LONG PUMP 307-350 73-75	\$12.95
38-1869	ALTERNATOR BRACKET SET W/LONG PUMP 305-400 76-86	\$12.95

1973-74 Chrome Coil Bracket



PART	DESCRIPTION	PRICE
38-1958	CHROME COIL BRACKET 73-74	\$4.95

1973-87 Carburetor Return Spring Bracket



PART	DESCRIPTION	PRICE
30-2524	CARB RETURN SPRING BRACKET	\$2.95

1973-86 Billet Aluminum Wire Loom Set

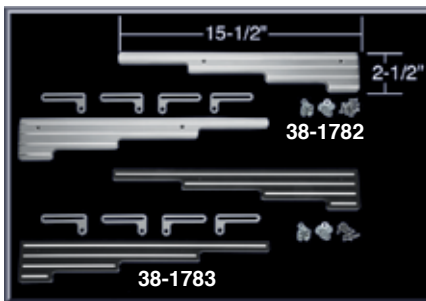

Billet Aluminum Wire Loom Set organizes and protects your spark plug wires. Available in smooth or ball-milled finish and fit spark plug wire sizes from 7mm to 9.5mm. Mounts with existing valve cover bolts and rests above factory exhaust manifolds or headers. May not clear some factory exhaust manifolds. A 3/4" clearance is required between the top of exhaust manifold or header and the bottom of the valve cover. Check yours before ordering.



PART	DESCRIPTION	APPLICATION	REQD	PRICE
	Polished			
38-1781	WIRE LOOM SET-SMOOTH	V8	73-86 (1)	\$39.95
38-1782	WIRE LOOM SET-BALL MILLED	V8	73-86 (1)	\$44.95
	Black			
38-1783	WIRE LOOM SET-BALL MILLED	V8	73-86 (1)	\$89.95

Polished Aluminum Swivel Neck Water Outlets



38-1965



38-1966



38-1967 Swiveled

Swivel Neck Water Outlets are available with three different neck angles and swivel a full 360 degrees to meet virtually any configuration requirement. Made from polished aluminum for great looks.



Includes socket head bolts and o-ring seal for superior leak protection.

PART	DESCRIPTION	PRICE
38-1965	SWIVEL OUTLET 15 DEGREE	\$19.95
38-1966	SWIVEL OUTLET 45 DEGREE	\$12.95
38-1967	SWIVEL OUTLET 90 DEGREE	\$17.95
38-1979	O-RING-OUTLET	\$.95

1973-87 Chrome Timing Cover Kit & Components



Timing Cover Kits Include Gaskets and Hardware

PART	DESCRIPTION	APPLICATION	REQD	PRICE
38-1897	TIMING COVER KIT 305 307	350 400 73-87	(1)	\$14.95
38-1883	TIMING TAB W/6-3/4" DIAMETER	BALANCER 73-87	(1)	\$4.95
38-1864	TIMING TAB W/8" DIAMETER	BALANCER 73-87	(1)	\$2.95
38-1898	TIMING COVER KIT	454	73-87 (1)	\$19.95
38-1865	TIMING TAB	454	73-87 (1)	\$2.95



38-1883



38-1864



38-1865

1973-87 Chrome Distributor Clamp



38-1873

PART	DESCRIPTION	REQD	PRICE
38-1873	DISTRIBUTOR CLAMP V8 CHEVY GMC 73-87	(1)	\$2.95

Chrome Oil Filter Cover



38-1878

Installs in seconds; simply slip it over your oil filter and secure it with the set screw on the cover. Fits most oil filters. Be sure to measure your oil filter before ordering. Because of some filter locations, it may be difficult to slip this over an installed oil filter; be sure to check for clearance before ordering.

PART	DESCRIPTION	REQD	PRICE
38-1878	CHROME OIL FILTER COVER 4-1/4"H X 3-11/16"W	(1)	\$6.95

Chrome Air Cleaners



To determine the size of filter you need, measure the outside diameter of the carburetor neck where the filter mounts. 5-1/8" filters fit most popular 4BBL carbs including OE, Edelbrock and Holley. Smaller filters fit 1BBL and 2BBL carbs. Check yours before ordering.

PART	DESCRIPTION	PRICE
For 5-1/8" Carb Mount		
38-1818	AIR CLEANER 14" X 3"	\$23.95
38-1960	ELEMENT 3" TALL	\$8.95
38-1820	AIR CLEANER 10" X 2-1/8"	\$19.95
38-1962	ELEMENT 2-1/8" TALL	\$5.95
38-1977	TRI-FLOW 14" X 3"	\$32.95
38-1963	ELEMENT 3" TALL	\$8.95
38-1976	HIGH FLOW 12" X 2-1/2" W/WASHABLE FOAM ELEMENT	\$19.95
For 2-5/8" Carb Mount		
48-2066-C	LOUVERED 4-5/8" X 2-3/4"	\$8.95
43-5599-C	ELEMENT 2" TALL	\$4.95
38-1973	AIR CLEANER 4" X 2-3/4"	\$12.95
43-5599-C	ELEMENT 2" TALL	\$4.95
Air Cleaner Accessories		
38-1808	ADAPTOR 5-1/8" TO 3-1/16"	\$3.95
38-1819	AIR CLEANER NUT-CHROME	\$1.95
38-1842	AIR CLEANER STUD & NUT 4"	\$1.95

Not legal for sale or use on pollution controlled vehicles.

1973-87 Chrome and Clear Fuel Filter



Visually inspect the condition of your fuel and filter element. Durable chrome plated. For carb systems only.

PART	DESCRIPTION	PRICE
38-1886	FUEL FILTER-3/8" FUEL LINE	\$7.95
38-1887	FUEL FILTER-5/16" FUEL LINE	\$8.95
38-1888	REPLACEMENT FILTER	\$3.95

1973-87 Chrome Fuel Pump Block Off Plate and Gasket



PART	DESCRIPTION	PRICE
38-1885	BLOCKOFF PLATE-SMALL BLOCK	\$3.95
38-1884	BLOCKOFF PLATE BIG BLOCK	\$2.75

1973-87 Chrome Transmission Pans



Oil Pan Snap-Ups
See Page 160

PART	DESCRIPTION	PRICE
TH350 Transmission Pans		
38-1912	FINNED STOCK DEPTH TH350	\$19.95
38-1913	FINNED +1" DEPTH TH350	\$24.95



PART	DESCRIPTION	PRICE
TH400 Transmission Pans		
38-1910	FINNED STOCK DEPTH TH400	\$14.95
38-1911	FINNED +1" DEPTH TH400	\$29.95

PART	DESCRIPTION	PRICE
TH700R4 Transmission Pans		
38-1916	FINNED STOCK DEPTH	\$19.95
38-1914	FINNED +1" DEPTH	\$19.95

1973-87 Transmission Dipsticks



PART	DESCRIPTION	PRICE
38-1829	TRANS DIPSTICK 24" TH400	\$11.95
38-1828	TRANS DIPSTICK 27" TH350	\$11.95
38-1908	TRANS DIPSTICK-SS TH700R4	\$39.95

1973-89 Chrome with Billet Handle Engine Dipsticks



PART	DESCRIPTION	PRICE
38-1839	ENG DIPSTICK 305-350 73-79	\$12.95
38-1841	ENG DIPSTICK 305-350 80-82	\$14.95
38-1843	ENG DIPSTICK 454 73-89	\$14.95

1973-87 Chrome Water Outlet and O-Ring

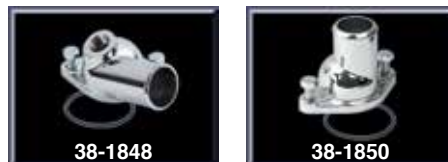

PART	DESCRIPTION	PRICE
38-1848	WATER OUTLET V8 GAS 73-78	\$10.95
38-1850	WATER OUTLET 454N 87	\$17.95
38-1978	O-RING-OUTLET	\$1.25

1973-84 Chrome Engine Sideplate Set



PART	DESCRIPTION	PRICE
38-1881	SIDEPLATE SET 250 73-84	\$14.95

1973-89 Chrome Differential Cover and Chrome Differential Bolt Set



Loctite Ready Gasket - See Page 166

PART	DESCRIPTION	PRICE
38-1809	FRT W/DANA44 10 BOLT COVER GASKET 73-81	\$19.95
30-4390	COVER GASKET 73-81	\$3.95
38-1811	FRONT W/CORP 10 BOLT COVER GASKET 77-87	\$12.95
30-4392	COVER GASKET 77-87	\$4.95
38-1806	REAR W/CORP 12 BOLT COVER GASKET 73-81	\$19.95
30-4354	COVER GASKET 73-81	\$5.95
38-1815	REAR W/CORP 10 BOLT COVER GASKET 78-87	\$19.95
30-4352	COVER GASKET 78-87	\$4.95
38-1807	REAR "A" 3/4 14 BOLT COVER GASKET 73-87	\$19.95
30-4353	COVER GASKET 73-87	\$2.95
38-1816	REAR "B" 3/4 14 BOLT COVER GASKET 81-87	\$19.95
30-4355	COVER GASKET 81-87	\$4.95
48-2019-C	RR W/DANA 60 10 BOLT COVER GASKET 73-87	\$22.95
40-4022-C	COVER GASKET 73-87	\$5.95
30-2543	CHROME DIFF BOLT SET 10 & 12 BOLT COVERS ONLY 73-87	\$7.95

Note: "A" Fits models with 10-1/2" ring gear.
"B" Fits models with 9-1/2" ring gear.

1973-89 Chrome Engine Dipsticks



PART	DESCRIPTION	PRICE
38-1803	ENG DIPSTICK 305-350 73-79	\$4.95
38-1812	ENG DIPSTICK 305-350 80-82	\$6.95
38-1827	ENG DIPSTICK 454 73-89	\$5.95

1973-89 Chrome Master Cylinder Cover



PART	DESCRIPTION	PRICE
38-1927	CYL COVER 3/4 TON 73-80	\$7.95
38-1926	CYL COVER "A" 3/4 TON 81-87	\$7.95
38-1926	CYL COVER "A" CREW 88-89	\$7.95

Note: "A" Fits models with 13" brakes.



Loctite Ready Gasket makes leak-proof gaskets for temperatures from -75°F to 450°F. Blowout resistant, sensor-safe and ideal for sealing differential covers, valve covers, water pumps, thermostat housings and more. Applies with a standard caulking gun, dries black.

PART	DESCRIPTION	PRICE
38-0767	5 OZ TUBE	\$14.95



Loctite RTV Red is a high-temperature silicone gasket maker and adhesive. It forms a tough, flexible seal that is resistant to most chemicals without hardening, shrinking or cracking. RTV Red has a temperature range of -75°F to +600°F and is sensor-safe.

PART	DESCRIPTION	PRICE
38-0774	2.7 OZ TUBE	\$6.95



Loctite LB 8108 is a high-performance synthetic grease that provides superior lubrication and protection on bearings, hinges, latches, linkage, seat tracks, slides, springs and other automotive applications. Available in a 10.1 ounce aerosol can.

PART	DESCRIPTION	PRICE
38-0748	10.1 OZ AEROSOL	\$6.25



Loctite Spray Adhesive dries clear with superior bonding strength. Excels at attaching upholstery cloth, carpeting, insulation and has many other uses. Not recommended for use on headliners.

PART	DESCRIPTION	PRICE
38-0798	10.5 OZ CAN	\$7.95



Loctite Rubberized Undercoating is a heavy-duty undercoating that seals, protects and insulates frames, floor pans, wheel wells and other body panels. Rubberized for maximum durability.

PART	DESCRIPTION	PRICE
38-0766	16 OZ AEROSOL	\$6.95



Permatex Weatherstrip Adhesive is a flexible, water-resistant black adhesive for bonding rubber and metal surfaces. Withstands extreme temperatures and resistant to gasoline, antifreeze and most solvents.

PART	DESCRIPTION	PRICE
38-0759	5 OZ TUBE	\$6.95



Loctite Copper Anti-Seize Stick protects against high-temp seizing and galling of fasteners up to 1,800°F. Perfect for spark plugs, exhaust manifold bolts, thermostat housing bolts and oxygen sensors.

PART	DESCRIPTION	PRICE
38-0765	20 GRAM STICK	\$5.95



Permatex Orange Threadlocker is a hybrid formula that combines the strength of Red with the removability of Blue Threadlocker. Orange Threadlocker is ideal for heavy-duty, high vibration applications and can be removed with hand tools without heating.

PART	DESCRIPTION	PRICE
38-0749	.34 OZ TUBE	\$9.95



Loctite Dielectric Grease extends the life of electrical components by protecting them from moisture, salt and corrosion. Also prevents spark plugs from fusing to boots. Use on fuses, battery terminals, ignition components and other electrical connections.

PART	DESCRIPTION	PRICE
38-0770	.33 OZ TUBE	\$4.95



Permatex Windshield and Glass Sealant is a silicone sealant for windshields, windows and other glass. Flows into leaks like water and dries to form a flexible, tough, clear seal that is resistant to extreme temperatures, vibration and most chemicals.

PART	DESCRIPTION	PRICE
38-0783	1.5 OZ TUBE	\$5.95



Vinyl Edge Sealer Pen is an ultraviolet light-blocking, fast-drying, clear acrylic sealer that protects the edges of vinyl decals, graphics and the ends of adhesive chrome body moldings. It features a wedge applicator tip for a smooth, even application.

PART	DESCRIPTION	PRICE
38-0921	.3 OZ PEN	\$14.95



3M™ Adhesive Tape is a high-performance, double-sided tape for all types of accessories, both interior and exterior. The tape's foam core allows it to expand and contract with temperature changes and to conform to surface irregularities and gaps. Includes three 1" x 12" strips.

PART	DESCRIPTION	PRICE
38-0788	3M TAPE	\$8.95



Strip Caulk is a non-hardening, non-shrinking waterproof black caulking material with great adhesion properties and is temperature resistant from -400°F to +500°F. Perfect for sealing around hoses, tubing, wiring or any other hole, joint, seam, void or gap to prevent fumes, moisture or noise penetration. Easy to apply and can be painted immediately. Contains twelve 1/4" x 12" strips.

PART	DESCRIPTION	PRICE
38-0779	STRIP CAULK	\$3.95



Penetrating Graphite Oil is a waterproof lubricant for all metal products. Keeps brake cables, speedometer cables, hinges, locks and other metal applications working smoothly. Helps prevent corrosion and rust.

PART	DESCRIPTION	PRICE
38-0747	.5 OZ TUBE	\$2.95



Seam Sealer provides superior adhesion and flexibility without cracking or peeling. Its self-leveling qualities make it an excellent sealer on cowl, floor, doors and wheel house seams. Skin time is 1-2 minutes and can be painted in 30-60 minutes. Applies with a standard caulking gun.

PART	DESCRIPTION	PRICE
38-0781	11 OZ TUBE	\$9.95

Flo-Tek Aluminum Performance Cylinder Heads



38-4564



38-4520

38-4521



38-4525



38-4524

With Flo-Tek Aluminum Cylinder Heads, you no longer have to choose between performance, quality and price. Out of the box, these heads deliver exceptional flow numbers – power ideal for the street and strip. Cylinder heads include phosphorous bronze valve guides, high-quality valves with high-nickel valve seats, and premium springs. Heads are drilled and tapped for accessories.

Flo-Tek premium alloy castings are inspected and assembled in the USA.

Note: Chevy small block heads are a straight plug design and tapped for use on valve covers with either center bolt or perimeter bolt pattern.

PART	DESCRIPTION	APPLICATION	REQD	PRICE
38-4564	ALUMINUM CYLINDER HEAD	283-400	(2)	\$479.95
38-4565	ALUMINUM CYLINDER HEAD	283-400	(2)	\$599.95
38-4520	INTAKE MANIFOLD GASKET SET	283-400	(1)	\$18.95
38-4525	INTAKE MANIFOLD BOLT SET	283-400	(1)	\$25.95
38-4521	CYLINDER HEAD GASKET	283-400	(2)	\$39.95
38-4524	CYLINDER HEAD BOLT SET	283-400	(1)	\$109.95

	38-4564	38-4565
Intake & Exhaust Port Volume	200 / 78cc	200 / 78cc
Combustion Chamber	64cc	64cc
Intake & Exhaust Valve Size	2.02" (+.100") / 1.60" (+.100")	2.02" (+.100") / 1.60" (+.100")
Maximum Valve Lift	.550"	.650"
Valve Spring Diameter	1.46"	1.46"
Rocker Stud Size	3/8"	7/16"
Guideplates	Yes	Yes

Edelbrock Aluminum Performance Intake Manifolds

PERFORMER RPM: A dual-plane, high-rise manifold designed with a 180° firing order produces incredible top-end horsepower while retaining great throttle response. Their larger plenums and runners match high-lift cams, free flowing exhausts and other modifications of a performance engine. Great for street or strip.

RPM AIR-GAP: The RPM Air-Gap offers the same proven qualities of the Performer RPM but with the addition of Edelbrock's patented Air-Gap. The Air-Gap design features an open air space that separates the runners from the hot engine oil for a cooler, denser charge for more power.

	38-4572	38-4573
RPM Range	1,500 - 6,500 RPM	1,500 - 6,500 RPM
Intake Manifold Height	4.720"	4.720"
Intake Style	Dual Plane	Dual Plane
EGR	No	No



38-4572

PART	DESCRIPTION	APPLICATION	REQD	PRICE
38-4572	PERFORMER RPM INTAKE MANIFOLD	283-400	(1)	\$259.95
38-4573	RPM AIR-GAP INTAKE MANIFOLD	283-400	(1)	\$299.95
38-4520	INTAKE MANIFOLD GASKET SET	283-400	(1)	\$18.95
38-4525	INTAKE MANIFOLD BOLT SET	283-400	(1)	\$25.95

1973-89 LS-Series Engine and Drivetrain Swap Components

Two of the more challenging aspects of an engine swap are engine mounting and exhaust routing. Worry no more.

The Adjustable LS Engine Mount Plate Set and the Hedman LS Swap Headers are designed to work together to eliminate a lot of the guesswork of component selection when installing a Chevy LS1/LS6 or Vortec 4.8/5.3/6.0L V8 into a 2WD truck.

LS Engine Mount Plate Set



The **LS Engine Mount Plate Set** will install an LS engine into a truck that is originally equipped with a small block V8. There are two variations to choose from: one set mounts the LS engine in the original chassis mounting position and the other mounts the engine back 1" for better weight distribution and additional clearance for engine driven accessories. Engine Mount Plates accept small block Chevrolet engine brackets and mounts; sold separately.

PART	DESCRIPTION	APPLICATION	REQD	PRICE
36-6011	PLATE SET 2WD	CHEVY GMC 73-87	(1)	\$59.95
36-6013	PLATE SET 2WD-1" BACK	CHEVY GMC 73-87	(1)	\$79.95

Gauge Sending Unit Adaptor Kit



Gauge Sending Unit Adaptor Kit provides the necessary adaptors for connecting gauge sensors when swapping to an LS-Series engine.

Kit contains 12mm x 1.5 to 1/8" NPT adaptor for water temperature; low profile water temperature sensor; 16mm x 1.5 to 1/8" NPT adaptor for oil pressure; resistor for tachometer correction; and detailed instructions.

PART	DESCRIPTION	APPLICATION	REQD	PRICE
34-0344	GAUGE SWAP ADAPTOR KIT	CHEVY GMC 73-87	(1)	\$49.95

Engine Mount and Bracket

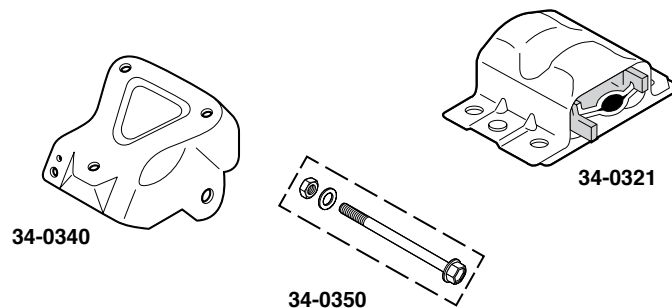

PART	DESCRIPTION	APPLICATION	REQD	PRICE
34-0340	ENGINE BRACKET SBC V8 2WD	CHEVY GMC 73-87	(2)	\$22.95
34-0321	ENGINE MOUNT SBC V8	CHEVY GMC 73-87	(2)	\$9.95
34-0350	ENGINE MOUNT HARDWARE KIT	CHEVY GMC 73-87	(2)	\$3.95

Polyurethane Engine Mount Inserts



Polyurethane Engine Mount Inserts install into existing metal shells. You must reuse your existing shells and drill out welds or rivets to separate for installation.

PART	DESCRIPTION	APPLICATION	REQD	PRICE
34-0380	ENGINE MOUNT INSERTS SBC V8	CHEVY GMC 73-87	(2)	\$29.95

GM LS-Series Engine Swap Manual



GM LS-Series Engine Swap Manual is your ultimate guide to installing the LS-Series engine into your vehicle. It illustrates and details most of the options and considerations involved in performing the LS swap.

PART	DESCRIPTION	APPLICATION	REQD	PRICE
38-0405	GM LS-SERIES ENGINE SWAP MANUAL		(1)	\$24.95



YOUR TRUCK YOUR STORY

SHARE YOUR
**TRUCK
JOURNEY™**

lmctrucklife.com

1973-87 LS Swap Header Set

Limited Lifetime Warranty

The **LS Swap Header Set** is available in a black painted, shortie, block-hugger design and an uncoated mid-length design, both allowing for easier installation and exhaust routing.

The block-hugger headers feature 1/4" thick mounting flanges and 1-5/8" primary tubes flowing into a 3" flange type collector. The mid-length headers feature 3/8" thick mounting flanges and 1-3/4" primary tubes flowing into a 3" weld-on ball and socket-type collector. They are supplied complete with mounting hardware, gaskets and installation instructions. O2 sensor bungs are available separately. Not legal for sale or use on pollution controlled vehicles.



36-6075



36-6078

PART	DESCRIPTION	APPLICATION	REQD	PRICE
36-6075	LS HEADERS BLOCK-HUGGER 2WD	CHEVY GMC 73-87	(1)	\$320.95
36-6015	OXYGEN SENSOR BUNG-WELD ON	CHEVY GMC 73-87	(AR)	\$4.25
36-6078	LS HEADERS MID-LENGTH 2WD	CHEVY GMC 73-87	(1)	\$349.95

Fits models with floor shift linkage. Column shift linkage may require modifications for clearance. Installations using 4L80 transmission require bell housing tabs to be trimmed for header clearance.

1973-87 Crankshaft Spacer and Flexplate



34-0346



34-0347



34-0348

Slotting of torque converter holes may be required on some models.

The crankshaft spacer, flexplate and flexplate bolts allow you to retain your existing automatic transmission when swapping to an LS-series engine. For use with GM Powerglide, TH350, TH400, 200-4R and 700R4 automatic transmissions.

PART	DESCRIPTION	APPLICATION	REQD	PRICE
34-0346	FLEXPLATE	CHEVY GMC 73-87	(1)	\$61.95
34-0347	SPACER-FLEXPLATE	CHEVY GMC 73-87	(1)	\$64.95
34-0348	BOLT-SPACER	CHEVY GMC 73-87	(6)	\$8.95

1973-87 LS Swap Exhaust Manifolds



36-6077

These cast iron LS Swap Exhaust Manifolds are available in a black painted finish. The low-profile design allows much easier fitment than conventional tubular swap headers, while retaining the ability to support up to 500 horsepower. Exhaust Manifolds come complete with cylinder head to manifold gaskets and exhaust flanges.

Will not fit LS7, LS9 or aftermarket LSX454 engines.

PART	DESCRIPTION	APPLICATION	REQD	PRICE
36-6077	LS SWAP MANIFOLDS-BLACK	CHEVY GMC 73-87	(1)	\$299.95

Stand-Alone LS / Vortec Swap Engine Harnesses

Simplify your 4.8, 5.3, 5.7 or 6.0L swap with a new Stand Alone LS Swap Wiring Harness from BP Automotive. Eliminates hours spent sorting through a used wiring harness or tracking down components to build your own harness.

Every BP harness is color coded to factory colors and includes labeled factory-style connectors, convoluted tubing, firewall grommet and heat wrap where needed. After making a few simple chassis connections, it's truly as easy as laying out the harness and plugging it in. Harnesses do not have provisions for EGR, A.I.R, EVAP or rear O2 sensors. Made in the USA.

W/O Trans means without electronic transmission or with manual transmission.

PART	DESCRIPTION	APPLICATION	REQD	PRICE
34-0352	HARNES-LS1 SWAP "A"	5.7 W/4L60E	(1)	\$529.95
34-0353	HARNES-LS1 SWAP "A"	5.7 W/4L80E	(1)	\$529.95
34-0354	HARNES-LS1 SWAP "A"	5.7 W/O TRANS	(1)	\$499.95
34-0356	HARNES-VORTEC SWAP "A"	4.8-6.0 W/4L60E	(1)	\$529.95
34-0357	HARNES-VORTEC SWAP "A"	4.8-6.0 W/4L80E	(1)	\$529.95
34-0358	HARNES-VORTEC SWAP "A"	4.8-6.0 W/O TRANS	(1)	\$499.95

Note: "A" For models with drive by cable throttle body.

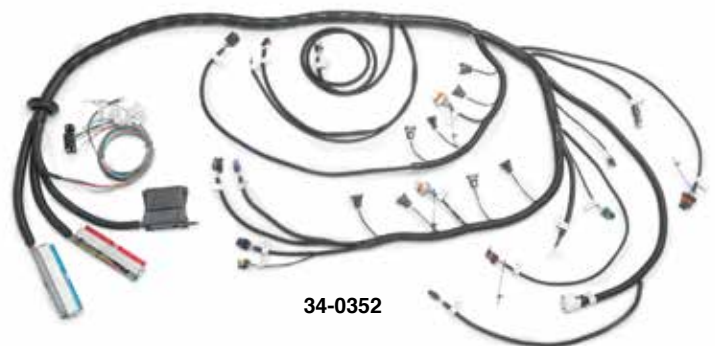

34-0352

LS1 Swap Harnesses are optimized for a 5.7 LS1 engine, with LS1 intake manifold and engine accessories.

Vortec Swap Harnesses are optimized for a 4.8-6.0 engine, with truck intake manifold and engine accessories.

1973-89 Exhaust Manifolds

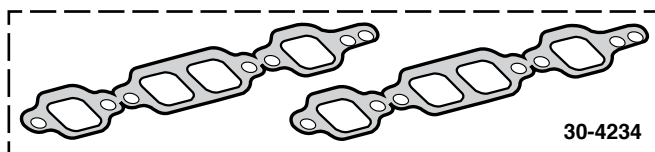

30-4234

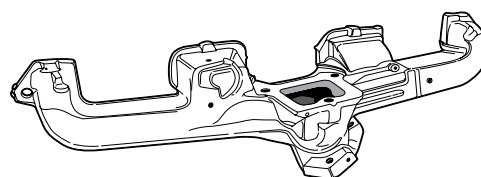

36-5952

Loctite Anti-Seize Stick
See Page 166

PART	DESCRIPTION	APPLICATION	REQD	PRICE
6 Cylinder				
36-5952	EXHAUST MANIFOLD	"A" 250 CHEVY GMC 73-76	(1)	\$189.95
30-4230	MANIFOLD GASKET	"A" 250 CHEVY GMC 73-78	(1)	\$11.95
30-4231	MANIFOLD GASKET	"B" 250 CHEVY GMC 75-78	(1)	\$16.95
30-4233	MANIFOLD GASKET	250 CHEVY GMC 79-84	(1)	\$17.95
30-4246	MANIFOLD GASKET SET	262 CHEVY GMC 85-86	(1)	\$7.95
36-5952	EXHAUST MANIFOLD	292 3/4T 73-76	(1)	\$189.95
30-4230	MANIFOLD GASKET	292 3/4T 73-87	(1)	\$11.95
V8				
36-5990	EXHAUST MANIFOLD-LH	305 CHEVY GMC 77-80	(1)	\$99.95
36-5991	EXHAUST MANIFOLD-RH	305 CHEVY GMC 77-80	(1)	\$109.95
30-4234	MANIFOLD GASKET SET	305 CHEVY GMC 77-80	(1)	\$7.95
36-5969	EXHAUST MANIFOLD-RH	305 CHEVY GMC 81-84	(1)	\$144.95
30-4234	MANIFOLD GASKET SET	305 CHEVY GMC 81-84	(1)	\$7.95
36-5992	EXHAUST MANIFOLD-LH	305 CHEVY GMC 87	(1)	\$117.95
36-5993	EXHAUST MANIFOLD-RH	305 CHEVY GMC 87	(1)	\$111.95
30-4234	MANIFOLD GASKET SET	305 CHEVY GMC 87	(1)	\$7.95
36-5964	EXHAUST MANIFOLD-LH	307 CHEVY GMC 73	(1)	\$121.95
36-5991	EXHAUST MANIFOLD-RH	307 CHEVY GMC 73	(1)	\$109.95
30-4234	MANIFOLD GASKET SET	307 CHEVY GMC 73	(1)	\$7.95
36-5964	EXHAUST MANIFOLD-LH	350 CHEVY GMC 73-75	(1)	\$121.95
36-5990	EXHAUST MANIFOLD-LH	350 CHEVY GMC 76-82	(1)	\$99.95
36-5991	EXHAUST MANIFOLD-RH	350 CHEVY GMC 73-82	(1)	\$109.95
30-4234	MANIFOLD GASKET SET	350 CHEVY GMC 73-82	(1)	\$7.95

PART	DESCRIPTION	APPLICATION	REQD	PRICE
V8 (continued)				
36-5969	EXHAUST MANIFOLD-RH	350 CHEVY GMC 83-84	(1)	\$144.95
30-4234	MANIFOLD GASKET SET	350 CHEVY GMC 83-84	(1)	\$7.95
36-5969	EXHAUST MANIFOLD-RH	350M CHEVY GMC 85-86	(1)	\$144.95
30-4234	MANIFOLD GASKET SET	350M CHEVY GMC 85-86	(1)	\$7.95
36-5992	EXHAUST MANIFOLD-LH	350 CHEVY GMC 87	(1)	\$117.95
36-5993	EXHAUST MANIFOLD-RH	350 CHEVY GMC 87	(1)	\$111.95
30-4234	MANIFOLD GASKET SET	350 CHEVY GMC 87	(1)	\$7.95
36-5964	EXHAUST MANIFOLD-LH	400 4WD 75	(1)	\$121.95
36-5990	EXHAUST MANIFOLD-LH	400 4WD 76-80	(1)	\$99.95
36-5991	EXHAUST MANIFOLD-RH	400 4WD 75-80	(1)	\$109.95
30-4234	MANIFOLD GASKET SET	400 4WD 75-80	(1)	\$7.95
36-5955	EXHAUST MANIFOLD-RH	454 2WD 73-80	(1)	\$149.95
30-4238	MANIFOLD GASKET SET	454 2WD 73-80	(1)	\$11.95
36-5994	EXHAUST MANIFOLD-LH	454 2WD 3/4T 81-87	(1)	\$97.95
36-5995	EXHAUST MANIFOLD-RH	454 2WD 3/4T 81-87	(1)	\$106.95
30-4238	MANIFOLD GASKET SET	454 2WD 3/4T 81-87	(1)	\$11.95

Note: "A" Without integral head.
"B" With integral head; intake manifold and cylinder head are one piece.

1973-87 Throttle Cable Bracket

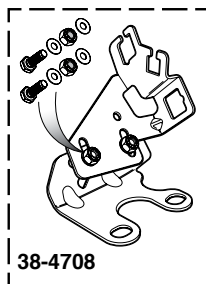

38-4708

Ideal for use in vehicles that have undergone engine and/or transmission swaps. Fits 1995 and earlier GM small block and big block V8 engines. Includes provisions for throttle, detent/throttle valve and cruise control cables. It mounts using the two rear intake manifold bolts and is adjustable for use with varying cable lengths and intake manifold heights. Call or go online and order yours today!

PART	DESCRIPTION	APPLICATION	REQD	PRICE
38-4708	THROTTLE CABLE BRACKET	CHEVY V8	(1)	\$57.95

Thermal Spark Plug Boot Sleeve Set



Thermal Spark Plug Boot Sleeves provide thermal protection against hot exhaust headers. Double-layer gray fiberglass sleeves are non-conductive and can directly contact hot surfaces without harmful effects. Chemically-resistant 3/4" diameter braided sleeves easily slip over any spark plug wire and boot configuration to protect from temperatures up to 1200°F. Call or go online and order yours today!

PART	DESCRIPTION	PRICE
36-6190	SPARK PLUG BOOT SLEEVE SET	\$14.95

Header Wrap



Increase performance by keeping hot exhaust gasses inside the headers for maximum velocity, improved exhaust scavenging and protecting sensitive engine components from high temperatures.

Header Wrap is able to withstand temperatures up to 1,200°F and is made from vermiculite-coated, textured fiberglass yarn woven into a strong, flexible wrap that can easily be cut with scissors.

Available in 25 or 50 foot rolls of 1" or 2" widths. Two 50 foot rolls of 2" wide are generally enough to wrap standard V8 headers. Stainless steel locking cable ties keep the wrap securely in place. *Header Wrap can void warranty of some headers. Check header manufacturer's warranty before installing.*

Headers with tight bends should use 1" wide wrap for coverage. Overlap wrap 1/4" for optimum heat dissipation.

PART	DESCRIPTION	APPLICATION	PRICE
36-6181	HEADER WRAP	1" X 25'	\$11.95
36-6182	HEADER WRAP	1" X 50'	\$19.95
36-6183	HEADER WRAP	2" X 25'	\$16.95
36-6184	HEADER WRAP	2" X 50'	\$29.95
30-1793	CABLE TIE-SS	7-1/2"	\$2.95
30-1794	CABLE TIE-SS	14-1/2"	\$3.45



1973-89 Exhaust Headers ... Bolt On up to 20% Horsepower Increase

Spark Plug Boot Sleeve
Set See Page 170

**Bolt On
Up To
20% MORE
Horsepower**



36-6003



36-6010



36-6023

**Limited Lifetime
Warranty**

All Header Sets
Below are



Hedman Headers have 3" collector tubes for excellent exhaust flow, reducing back pressure and improving performance. Includes hardware, gaskets and instructions needed for installation. Headers are painted black. Tests have shown a 1.1 second improvement in 0 to 60 second times. Expect up to a 20% increase in horsepower and up to a 10% increase in gas mileage. Call or go online and order yours today!

Increases in fuel efficiency and horsepower are based on a truck operating at factory specifications. Increases may vary according to the condition of your truck and driving habits.

Headers listed below are **USA Street Legal ONLY** on models not equipped with factory catalytic converter.

New mid-length headers provide maximum ground clearance for lowered trucks and allow exhaust pipes to be tucked so they don't extend below the frame rails.

When installing headers it will be necessary to cut the existing exhaust pipes to attach the included exhaust reducers. In most cases, new lead pipes will need to be fabricated. For trucks with power steering, a Power Steering Spacer Kit #36-6023 is needed for proper belt alignment.

*After the sell price means Oversize Part Charge. Your order will incur a charge of \$20.00 for each oversized part. Due to packing and/or transportation requirements, please allow additional time for delivery. Oversized Parts are not available for air delivery.

PART	DESCRIPTION					APPLICATION	PRICE
Mid-Length Headers							
36-6003	HEADER SET	305	350	400	"A"B"C" 2WD	73-87	\$299.95
36-6005	HEADER SET			454	"A" 2WD	73-87	\$349.95
Full-Length Headers							
36-6020	HEADER	250	292		"A" CHEVY GMC	73-79	\$329.95
36-6010	HEADER SET	305	350	400	"A"B"C" 2WD	73-87	\$309.95
36-6000	HEADER SET	305	350	400	"A"B"C" 4WD	73-81	\$269.95
36-6010	HEADER SET	305	350		"A"C" 4WD	82-87	\$309.95
36-6014	HEADER SET		454		"A" 2WD	73-87	\$339.95
36-6024	A/C COMPRESSOR BRACKET				CHEVY GMC	73-84	\$21.95
36-6023	POWER STEERING SPACER KIT				305-400	73-89	\$6.95

Note: "A" Without smog injection or injection heads.
"B" Air conditioned trucks with compressor on driver's side require bracket #36-6024.
"C" Must modify rotary A/C bracket.

1973-89 Header Components

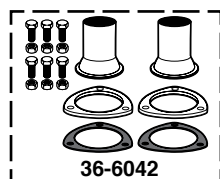

36-6042

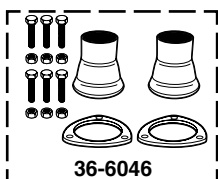

36-6046



36-6045



36-6094



36-6124

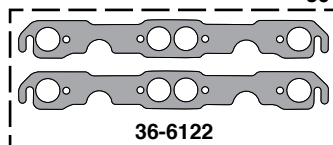

36-6122

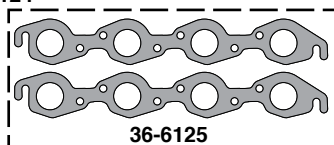

36-6125

If you're adding a new set of headers or building a new exhaust system, these are the pieces you'll need to complete the project. Header Reducers have 3" collectors and are available to fit exhaust pipe sizes from 2-1/4" to 3". Reducer Gasket Set is a replacement for 3" flange style reducers.

PART	DESCRIPTION	APPLICATION	REQD	PRICE
3 Bolt Flange Style Reducers				
36-6042	HEADER REDUCER SET	3" TO 2-1/4"	(1)	\$26.95
36-6043	HEADER REDUCER SET	3" TO 2-1/2"	(1)	\$24.95
36-6044	HEADER REDUCER SET	3" TO 3"	(1)	\$26.95
36-6045	GASKET SET-REDUCER	3"	(1)	\$5.95
Ball Flange Style Reducers				
36-6046	HEADER REDUCER SET	3" TO 2-1/4"	(1)	\$29.95
36-6047	HEADER REDUCER SET	3" TO 2-1/2"	(1)	\$29.95
36-6048	HEADER REDUCER SET	3" TO 3"	(1)	\$32.95
Header Bolts				
36-6094	HEADER BOLT SET-16PC	3/4" LONG	(1)	\$12.95
36-6095	HEADER BOLT SET-16PC	1" LONG	(1)	\$12.95
Header Gaskets				
36-6124	HEADER GASKET SET	6CYL 250-292	73-87 (1)	\$13.95
36-6122	HEADER GASKET SET	V8 305-400	73-89 (1)	\$12.95
36-6125	HEADER GASKET SET	V8 454	73-89 (1)	\$14.95

1975-89 Cat-Back Performance Dual Exhaust System with Resonator Tips

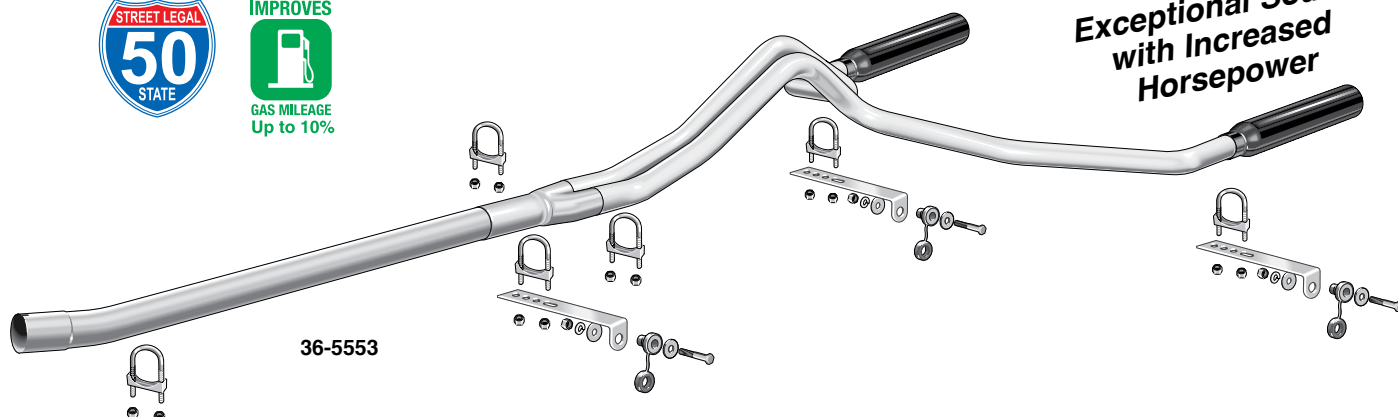

**Exceptional Sound
with Increased
Horsepower**

This system is designed for clearance of an original size spare tire mounted underneath the bed. If you have an oversize spare, it will have to be removed to use this system.

Cat-Back Systems do not fit models equipped with two catalytic converters or single catalytic systems equipped with a catalytic converter that has a 3" diameter exit.

These are longbed systems; front extension pipes will need to be cut to fit shortbeds.

Cat-Back Exhaust Systems have a straight-through design that reduces back pressure for more low-end torque, increased horsepower and better fuel economy. Replaces the stock exhaust system from the catalytic converter back. Manufactured from 16-gauge, mandrel bent aluminized steel, increasing flow up to 20% more than stock. Exhaust systems have 3-1/2" diameter resonator tips that replace the original muffler. Easy bolt-on installation, no welding required. Hangers, fasteners and steel clamps are included. Exhaust exits the rear of truck.

Replacement Resonator Tips

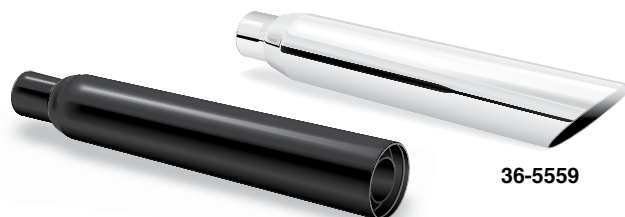

Replacement Resonator Tips

The 3-1/2" diameter resonator tips replace the original muffler and give your truck that deep performance tone without being too loud. Available in stainless steel angle tip or black powder coat blunt tip.

PART	DESCRIPTION	APPLICATION	REQD	PRICE
36-5553	DUAL CAT-BACK SYSTEM W/BLACK POWDER COAT BLUNT TIPS	305-400	75-87 (1)	\$304.95*

*After the sell price means Oversize Part Charge. Your order will incur a charge of \$20.00 for each oversized part. Due to packing and/or transportation requirements, please allow additional time for delivery. Oversized Parts are not available for air delivery.

PART	DESCRIPTION	APPLICATION	REQD	PRICE
36-5557	REPLACEMENT TIP-BLK POWDER COAT	BLUNT CUT	(2)	\$44.95
36-5558	REPLACEMENT TIP-STAINLESS STEEL	BLUNT CUT	(2)	\$74.95
36-5559	REPLACEMENT TIP-STAINLESS STEEL	ANGLE CUT	(2)	\$69.95

Stainless Steel Exhaust Tips



Blunt Tip



Angle Tip



31-0560

Made from 16-gauge 304 grade stainless steel for longer life and measure 15" long with 3-1/2" diameter outlets. Two inlet sizes are available to fit 2-1/4" and 2-1/2" outer diameter exhaust pipes. Exhaust Tips can be welded on or clamped on with #31-0560 or #31-0561 Stainless Steel Exhaust Clamps that must be purchased separately.

PART	DESCRIPTION	APPLICATION	PRICE
38-6830	EXHAUST TIP-STAINLESS STEEL	2-1/4" BLUNT TIP	\$47.95
38-6831	EXHAUST TIP-STAINLESS STEEL	2-1/4" ANGLE TIP	\$44.95
31-0560	CLAMP-STAINLESS STEEL	2-1/4"	\$8.95
38-6832	EXHAUST TIP-STAINLESS STEEL	2-1/2" BLUNT TIP	\$39.95
38-6833	EXHAUST TIP-STAINLESS STEEL	2-1/2" ANGLE TIP	\$39.95
31-0561	CLAMP-STAINLESS STEEL	2-1/2"	\$9.95

Chrome Exhaust Tips



Blunt Tip



Angle Tip

Chrome Exhaust Tips are triple chrome plated and available in both angle and blunt outlets. They are 9" long and available to fit two sizes: 2-1/4" and 2-1/2" outer diameter exhaust pipes.

Chrome Exhaust Tips can be easily installed with exhaust clamps that are included with tips or welded on for a smoother look.

PART	DESCRIPTION	APPLICATION	PRICE
38-6834	EXHAUST TIP-CHROME W/CLAMP	2-1/4" BLUNT TIP	\$22.95
38-6835	EXHAUST TIP-CHROME W/CLAMP	2-1/4" ANGLE TIP	\$14.95
38-6836	EXHAUST TIP-CHROME W/CLAMP	2-1/2" BLUNT TIP	\$23.95
38-6837	EXHAUST TIP-CHROME W/CLAMP	2-1/2" ANGLE TIP	\$16.95

1973-89 Complete High Performance Bolt-On Exhaust Systems Connect without Welding



**Bolt On
Up To
18% MORE
Horsepower**

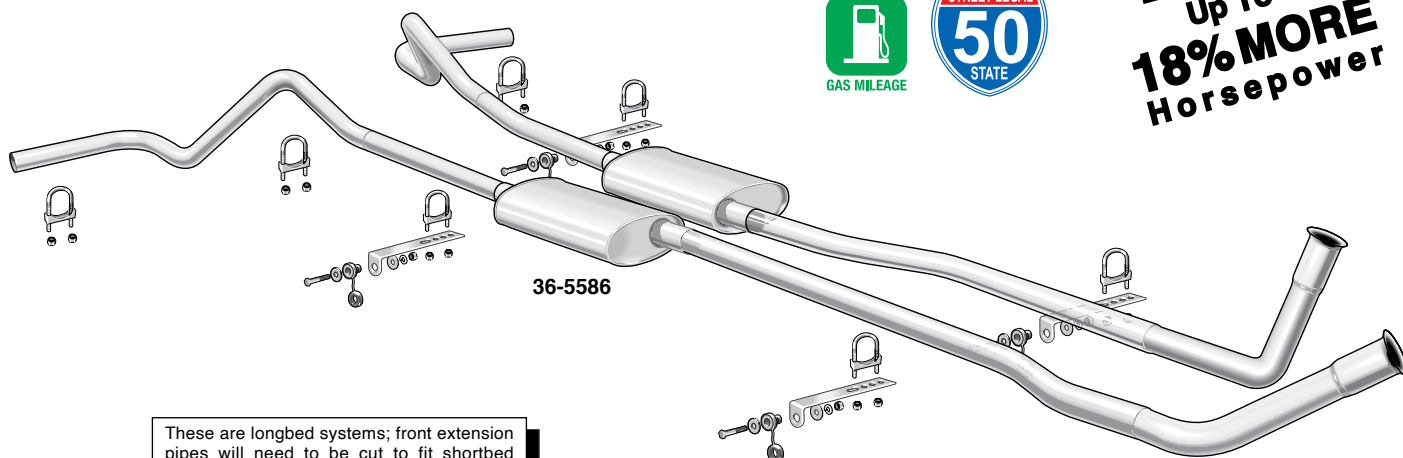

These are longbed systems; front extension pipes will need to be cut to fit shortbed models. #36-5489 Tail Pipe Extension Set is required on all Crew Cab models.

Only on Models Not
Equipped with Factory
Catalytic Converter

PART DESCRIPTION APPLICATION REQD PRICE

Performance Dual Muffler Exhaust Systems

Dual Muffler exhaust systems feature turbo mufflers for reduced back pressure with a great low exhaust tone you want from your truck.

Stock Exit Systems

36-5575	DUAL MUFFLER SYS	305 350 2WD	73-82	(1)	\$284.95*
36-5570	DUAL MUFFLER SYS	305 350 2WD	83-86	(1)	\$274.95*
36-5575	DUAL MUFFLER SYS	305 350 2WD	87	(1)	\$284.95*
36-5582	DUAL MUFFLER SYS	"A" 454 2WD	73-87	(1)	\$279.95*
36-5586	DUAL MUFFLER SYS	305-400 4WD	73-87	(1)	\$282.95*

Rear Exit Systems

36-5563	DUAL MUFFLER SYS	305 350 2WD	73-82	(1)	\$324.95*
36-5571	DUAL MUFFLER SYS	305 350 2WD	83-86	(1)	\$324.95*
36-5563	DUAL MUFFLER SYS	305 350 2WD	87	(1)	\$324.95*
36-5564	DUAL MUFFLER SYS	"A" 454 2WD	73-87	(1)	\$299.95*
36-5565	DUAL MUFFLER SYS	305-400 4WD	73-87	(1)	\$324.95*

48-5500-C	REPLACEMENT MUFFLER	305-400		(2)	\$39.95
36-5490	REPLACEMENT MUFFLER	454		(2)	\$39.95

Performance Dual Glass Pack Exhaust Systems

Dual glass pack exhaust systems have bullet shaped, straight through design for low back pressure with an aggressive exhaust sound.

Stock Exit Systems

36-5577	DUAL GLASS PACK SYS	305 350 2WD	73-82	(1)	\$229.95*
36-5572	DUAL GLASS PACK SYSTEM	305 350 2WD	83-86	(1)	\$239.95*
36-5577	DUAL GLASS PACK SYS	305 350 2WD	87	(1)	\$229.95*
36-5584	DUAL GLASS PACK SYS	"A" 454 2WD	73-87	(1)	\$214.95*
36-5587	DUAL GLASS PACK SYS	305-400 4WD	73-87	(1)	\$229.95*

Rear Exit Systems

36-5560	DUAL GLASS PACK SYS	305 350 2WD	73-82	(1)	\$299.95*
36-5573	DUAL GLASS PACK SYS	305 350 2WD	83-86	(1)	\$294.95*
36-5560	DUAL GLASS PACK SYS	305 350 2WD	87	(1)	\$299.95*
36-5561	DUAL GLASS PACK SYS	"A" 454 2WD	73-87	(1)	\$279.95*
36-5562	DUAL GLASS PACK SYS	305-400 4WD	73-87	(1)	\$299.95*

36-5493	REPLACEMENT GLASS PACK	305-400		(2)	\$34.95
36-5494	REPLACEMENT GLASS PACK	454		(2)	\$31.95

36-5489	TAIL PIPE EXTENSION SET	CREW CAB	73-86	(1)	\$37.95
---------	-------------------------	----------	-------	-----	---------

Note: "A" Flanges from original exhaust manifold pipes must be reused.

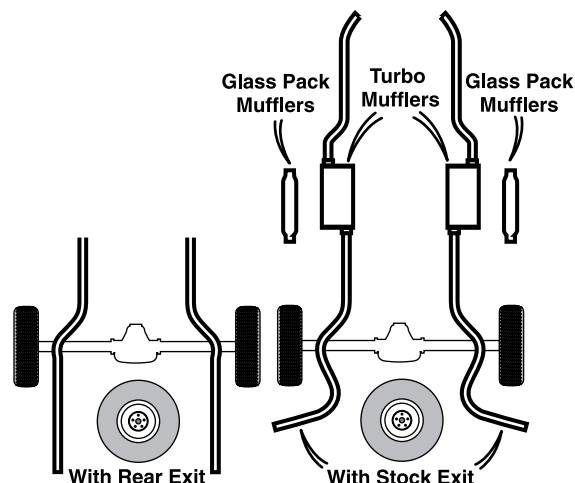

With 2-1/4" tailpipes, these Dual Exhaust Systems reduce exhaust restriction and back pressure for increased horsepower and better fuel economy. Complete with bolt-on connectors that adapt to your stock manifolds ... no welding necessary! All parts and hardware for standard installation are included. The standard stock exhaust system of a truck with a 350 engine is a single 2-1/2" pipe. This means that you will be getting an 80% increase in exhaust flow, increasing horsepower by up to 18%, improving fuel efficiency and low-end torque at the same time. Increases in fuel efficiency and horsepower are based on a truck operating at factory specs.

Increases may vary according to the condition of your truck and driving habits. Manufactured from 16-gauge aluminized steel. Lasts up to twice as long as conventional plain steel systems. Made with modern tube benders utilizing mandrel bends, ensuring each bend is smooth flowing, increasing exhaust flow by up to 20% over stock systems. Call or go online and order yours today!

Rear exit exhaust systems are designed for clearance of an original size spare tire mounted underneath the bed. If you have an oversize spare, it will have to be removed to use these systems.

*After the sell price means Oversize Part Charge. Your order will incur a charge of \$20.00 for each oversized part. Due to packing and/or transportation requirements, please allow additional time for delivery. Oversized Parts are not available for air delivery.

1973-89 Exhaust Pipe Gasket and Exhaust Flange Spring Bolt Kit



PART	ILL#	DESCRIPTION	APPLICATION	REQD	PRICE
30-4361	(1)	EXHAUST PIPE GASKET	250 73-84	(1)	\$2.95
30-4361		EXHAUST PIPE GASKET	292 73-82	(1)	\$2.95
30-4365		EXHAUST PIPE GASKET	292 83-84	(2)	\$9.95
30-4365		EXHAUST PIPE GASKET	262 85-87	(2)	\$9.95
30-4361		EXHAUST PIPE GASKET "A"	305 307 350 73-86	(2)	\$2.95
30-4363		EXHAUST PIPE GASKET "B"	305 307 350 73-86	(2)	\$2.95
30-4365		EXHAUST PIPE GASKET	350 87	(1)	\$9.95
30-4361		EXHAUST PIPE GASKET "A"	400 75-80	(1)	\$2.95
30-4363		EXHAUST PIPE GASKET "B"	400 75-80	(1)	\$2.95
30-4363		EXHAUST PIPE GASKET	454 73-82	(2)	\$2.95
30-4366		EXHAUST PIPE GASKET	454 83-87	(1)	\$12.95
30-4365		EXHAUST PIPE GASKET DIESEL	379 82-87	(1)	\$9.95
30-4380	(2)	EX SPRING BOLT KIT	262 85-87	(2)	\$19.95
30-4380		EX SPRING BOLT KIT	305 350 83-87	(2)	\$19.95

Note: "A" 2-1/32" ID. Fits 2" exhaust pipe.
"B" 2-17/32" ID. Fits 2-1/2" exhaust pipe.

1975-89 Replacement Catalytic Converters

Limited Manufacturer's Warranty

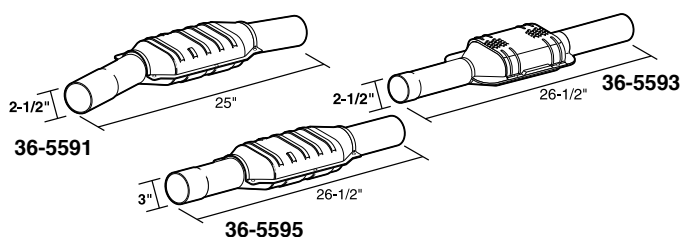

In August 1986 the U.S. Environmental Protection Agency issued strict new guidelines regulating aftermarket Catalytic Converters. Our Replacement Catalytic Converters are designed and manufactured to meet EPA emission requirements proven and tested to be legal for road use in 49 states and Canada and are reasonably priced. Replacement converters are not legal for sale or use in California.

PART	DESCRIPTION	APPLICATION	REQD	PRICE
36-5591	CATALYTIC CONVERTER	250 CHEVY GMC 75-84	(1)	\$216.95
36-5591	CATALYTIC CONVERTER	262 CHEVY GMC 85-87	(1)	\$216.95
36-5591	CATALYTIC CONVERTER	305 CHEVY GMC 77-86	(1)	\$216.95
36-5593	CATALYTIC CONVERTER	305 CHEVY GMC 87	(1)	\$282.00
36-5591	CATALYTIC CONVERTER	350 CHEVY GMC 75-86	(1)	\$216.95
36-5595	CATALYTIC CONVERTER-FRONT	350 CHEVY GMC 87	(1)	\$316.00
36-5591	CATALYTIC CONVERTER	400 CHEVY GMC 75-80	(1)	\$216.95
36-5591	CATALYTIC CONVERTER	454 CHEVY GMC 75-86	(1)	\$216.95
36-5595	CATALYTIC CONVERTER-FRONT	454 2WD 87	(1)	\$316.00



Turbo Mufflers



Turbo Mufflers are specially designed to reduce and control noise without excessively restricting power. They are made from the finest quality materials and can be used as OE replacements as well as on custom exhaust systems.

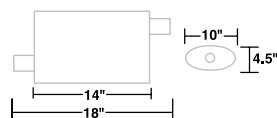

Part #	Inlet	Outlet
36-6030	2"	2"
36-6031	2-1/4"	2-1/4"
36-6032	2-1/2"	2-1/2"



36-6030

Turbo Mufflers have a galvanized, double wrapped muffler casing for maximum rust protection. Louvered baffles eliminate vibration and spun end caps provide a gas tight seal. Reverse flow design allows muffler to be inverted.

PART	DESCRIPTION	APPLICATION	PRICE
36-6030	HEDMAN TURBO MUFFLER	2" X 2"	\$94.95
36-6031	HEDMAN TURBO MUFFLER	2-1/4" X 2-1/4"	\$89.95
36-6032	HEDMAN TURBO MUFFLER	2-1/2" X 2-1/2"	\$89.95

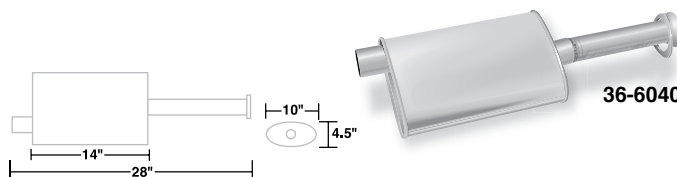

Part #	Inlet Flange	Inlet	Outlet
36-6040	3" 3-bolt	2-1/4"	2-1/4"

Turbo Header Mufflers have the same features as Turbo Mufflers and they have a 3" 3-bolt flange to bolt-up to most headers.

PART	DESCRIPTION	APPLICATION	PRICE
36-6040	HEDMAN TURBO HEADER MUFFLER	2-1/4" X 2-1/4"	\$99.95

Stainless Steel Exhaust Deflector

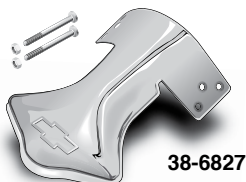

38-6827

Exhaust Deflector is made from stainless steel for extended life and includes hardware.

PART	DESCRIPTION	APPLICATION	REQD	PRICE
38-6827	EXHAUST DEFLECTOR W/BOLT&NUT	CHEVY GMC	(AR)	\$17.95



1973-86 600 CFM Performer Series Carburetor Direct Replacement for OE

#38-4440 - 600 cfm Electric Choke with square flange - Includes timed vacuum ports, EGR and fuel vapor outlet. Metering Jets: Primary .098, Secondary .095; Metering Rods: .073 x .047. Step-up Spring: Orange (5" Hg)

Bolts on and performs right out of the box - a direct replacement for stock Quadrajets. Calibrated to match Edelbrock Manifolds and others of similar design for a no-hassle combination.

These dependable carbs are made of durable components with no plastic parts or power valves to blow. Their two-piece design with no gaskets below the fuel level means no leaks and easy adjustments without taking the carb off of the motor.

Comes with installation kit and instructions. Includes both timed and full vacuum ports for ignition advance.

The Fuel Line and Filter Kit designed for Edelbrock Performer carbs includes a chromed hard steel line and Russell fuel filter. The Chromed Steel Fuel Line comes with a 3/8" barbed end and no filter.

1973-78 Performer Carbs require the use of #38-4708 Throttle Bracket. Performer Carb with #38-4692 Performer Manifold or cast iron center bolt head requires the use of #38-4701 EGR Spacer.



38-4440



Fuel Lines



38-4449



38-4451

PART	DESCRIPTION	APPLICATION	REQD	PRICE
38-4440	EDELBROCK PERFORMER CARB 600CFM 305 307	ELECTRIC CHOKE 350 400 73-80	(1)	\$519.95
38-4692	PERFORMER MANIFOLD W/EGR 305 307	350 400 73-86	(1)	\$269.95
38-4708	THROTTLE BRACKET	PERFORMER CARB	(1)	\$57.95
38-4701	EGR SPACER	PERFORMER CARB	(1)	\$69.95
38-4449	FUEL LINE & FILTER KIT	PERFORMER CARBS	(1)	\$39.95
38-4451	CHROMED STEEL FUEL LINE	PERFORMER CARBS	(1)	\$26.95

High Performance Spark Plug Wire Set

Upgrade current spark plug wires to these low resistance, high performance 8mm silicone wire sets with eight pre-terminated spark plug boots. Due to varying exhaust manifold and header styles, ignition wires must be cut to length and terminals must be crimped with an ignition wire crimp tool; sold separately. Choose the application based on the spark plug boot configuration (straight, 45° or 90°) that will work best for your truck. Distributor end terminals, boots and detailed instructions are included. Call or go online and order yours today!



36-2871-BL

PART	DESCRIPTION	APPLICATION	REQD	PRICE
36-2870-BL	HIGH PERFORMANCE WIRE SET-BLACK	STRAIGHT BOOTS	(1)	\$65.95
36-2871-BL	HIGH PERFORMANCE WIRE SET-BLACK	45 DEG BOOTS	(1)	\$65.95
36-2872-BL	HIGH PERFORMANCE WIRE SET-BLACK	90 DEG BOOTS	(1)	\$65.95
36-2873	IGNITION WIRE CRIMP TOOL			\$9.95

Wire Loom Sets



Wire Loom Sets keep ignition wires organized and help protect them from crossfire and excessive engine heat. Separators fit up to 9mm diameter ignition wires and are available in black or chromed plastic. This 6-piece set includes (2) 2-hole separators, (2) 3-hole separators and (2) 4-hole separators.

PART	DESCRIPTION	PRICE
38-1785	WIRE LOOM SET-CHROME	\$5.95
38-1786	WIRE LOOM SET-BLACK	\$5.95

1973-74 HEI Conversion Kit ... When It's Better to Be Pointless

HEI Conversion Kit converts a mechanical breaker point ignition system into an electronic ignition for improved performance and reliability. The higher voltage output of an HEI distributor allows larger spark plug gaps for added power, smoother throttle response and better fuel economy. Just locate a 12V power source, make the wiring connection to the included HEI powerlead with OE style connector and then plug in to the cap. HEI distributor is ready to install and features heavy-duty cap and rotor with brass terminals; 4 terminal ignition module and a 50,000 volt coil; low resistance, high performance 8mm black silicone ignition wire set with pre-terminated spark plug boots; all necessary distributor end terminals, boots and detailed instructions; and 1 wire hookup to ensure easy installation.

Due to varying exhaust manifold and header styles, ignition wire sets must be cut to length and the distributor end terminals must be crimped with the included ignition wire crimp tool. Choose your application based on the spark plug boot configuration (straight, 45° or 90°) that will work best for your truck. Call or go online and order yours today!



36-2880



PART	DESCRIPTION	APPLICATION	REQD	PRICE
36-2880	HEI CONVERSION KIT-STRAIGHT BOOT	V8 73-74	(1)	\$199.95
36-2881	HEI CONVERSION KIT-45DEG BOOTS	V8 73-74	(1)	\$199.95
36-2882	HEI CONVERSION KIT-90DEG BOOTS	V8 73-74	(1)	\$199.95

Holley In-Tank Retrofit Fuel Modules



38-4598

With over 100 years of expertise in fuel systems, Holley is unrivaled in the industry. Holley In-Tank Retrofit Fuel Modules allow you to easily convert your truck's original fuel tank into a fuel-injection compatible tank with basic tools and no complexity. The universal, return-style systems fit fuel tanks up to 12" deep, and Holley's brilliant HydraMat (included) virtually eliminates any chance of fuel starvation or poor running conditions due to air entering the fuel system. The innovative billet bracket system ensures a corrosion-free life in a low-profile design that can be rotated to fit in any position needed for your application. Available with either a 255 or 450 lph (liters per hour) fuel pump.

PART	DESCRIPTION	APPLICATION	REQD	PRICE
38-4598	RETROFIT FUEL MODULE-IN-TANK	255 LPH	(1)	\$501.95
38-4599	RETROFIT FUEL MODULE-IN-TANK	450 LPH	(1)	\$615.95

Heater Hose Fittings, Carburetor Stud Kits and Pipe Plugs

These often overlooked items are always a good idea to have on hand when working on intake, carburetors, engine plumbing or vacuum accessories.

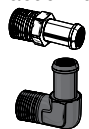

High-quality **Aluminum Heater Hose Fittings** are available in clear or black anodized finish with straight or 90 degree bends. The threaded NPT (National Pipe Thread) fitting ensures a leak-free seal and the single-barbed outlet allows proper hose connection.

PART	DESCRIPTION	APPLICATION	PRICE
55-3750	STRAIGHT FITTING-CLEAR	1/2"NPT 5/8" BARB	\$10.95
55-3751	STRAIGHT FITTING-BLACK	1/2"NPT 5/8" BARB	\$10.95
55-3752	STRAIGHT FITTING-CLEAR	1/2"NPT 3/4" BARB	\$17.95
55-3753	STRAIGHT FITTING-BLACK	1/2"NPT 3/4" BARB	\$17.95
55-3754	90 DEGREE FITTING-CLEAR	1/2"NPT 5/8" BARB	\$20.95
55-3755	90 DEGREE FITTING-BLACK	1/2"NPT 5/8" BARB	\$20.95
55-3756	90 DEGREE FITTING-CLEAR	1/2"NPT 3/4" BARB	\$24.95
55-3757	90 DEGREE FITTING-BLACK	1/2"NPT 3/4" BARB	\$24.95

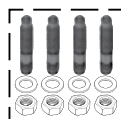

Carburetor Stud Kits feature 5/16" black bullet-nosed studs complete with nuts and washers in 1-1/2" to 2" lengths for added depth when using carburetor spacers or adapters. High strength Grade 8 steel studs allow the use of an engine lift plate for engine removal and installation.

PART	DESCRIPTION	APPLICATION	PRICE
55-3760	CARBURETOR STUD KIT	5/16" X 1-1/2"	\$10.95
55-3761	CARBURETOR STUD KIT	5/16" X 2"	\$10.95

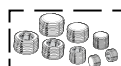

Steel Pipe Plug Fitting Sets are available in clear zinc or black finish featuring recessed Allen head fittings in 8 convenient sizes. Sets contain 8 NPT plugs in 1/8", 1/4", 3/8" and 1/2" sizes.

PART	DESCRIPTION	APPLICATION	PRICE
55-3762	PIPE PLUG SET-CLEAR	8 PIECE	\$15.95
55-3763	PIPE PLUG SET-BLACK	8 PIECE	\$15.95

Remote Starter Switch



Remote Starter Switch allows you to start or crank your engine without help. Ideal for conducting compression tests or bumping engine to top dead center for valve, distributor or camshaft adjustment. 36" long leads have alligator clips with insulated boots and feature a push button style switch and grip.

PART	DESCRIPTION	PRICE
38-1278	REMOTE STARTER SWITCH	\$10.95

1973-89 Engine Block Heaters

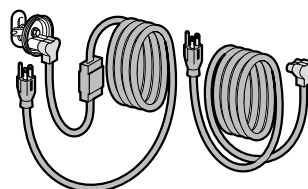

32-2490

40-4855-C



- A pre-heated engine ...
- Saves on fuel costs.
 - Starts quicker.
 - Runs smoother.
 - Warms cab interior and defrosts quicker.
 - Reduces engine wear and tear.

Engine Block Heaters are complete with cord and detailed easy-to-follow instructions for a simple installation directly into your engine block. Call or go online and order yours today!

PART	DESCRIPTION	APPLICATION	REQD	PRICE
32-2490	ENGINE BLOCK HEATER KIT	250 292 73-87	(1)	\$28.95
32-2492	ENGINE BLOCK HEATER KIT	GAS W/O 454 73-87	(1)	\$28.95
40-4851-C	ENGINE BLOCK HEATER KIT	454 73-87	(1)	\$32.95
40-4850-C	ENGINE BLOCK HEATER KIT	DIESEL 5.7L 350 78-81	(1)	\$32.95
32-2492	ENGINE BLOCK HEATER KIT	DIESEL 6.2L 379 82-87	(1)	\$28.95
40-4855-C	REPLACEMENT CORD	CHEVY GMC	(AR)	\$17.95

Extra Heavy-Duty Auto Dolly Set Makes Moving Your Vehicle Easy

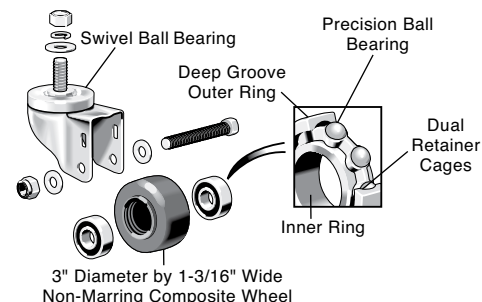

38-0328

XHD Auto Dolly Set, with 7,000 lbs. rating, makes it easy for one person to move a car, truck or SUV into a tight spot. Made of 1/4" thick mild steel x 12" x 16" formed plate and features 3" diameter by 1-3/16" wide swivel ball bearing caster wheels, one equipped with locking safety brake. Use on level, smooth surfaces.

PART	DESCRIPTION	APPLICATION	PRICE
38-0328	XHD TRUCK DOLLY SET OF 4	7,000 LB CAPACITY	\$154.95

Holley Sniper EFI



Holley Sniper EFI provides one of the best and most economical ways to update the performance and drivability of your classic truck. Put an end to cold start issues, hesitations, vapor lock and poor throttle response. Sniper EFI gives you all the power and reliability of electronic fuel injection with none of the tuning issues commonly associated with carburetors.

With the self-tuning abilities of the Holley Sniper EFI, installation is as simple as removing your 4 barrel carburetor, installing the EFI, running fuel lines, answering a few simple setup questions on the handheld tuner, starting the truck and letting the EFI tune itself as you drive.



Wiring doesn't get any easier. It's a simple four-wire connection, and you don't have to be a computer whiz to use it. You don't even need a laptop. Just answer a few simple questions about your engine, and the Sniper EFI system automatically creates the base map and starts tuning on its own.

Supports 250-650 horsepower with four injectors. Features an integrated ignition timing control and coil driver. A high resolution, color 3.5" touchscreen is used for initial setup, tuning, and gauge display. Includes all necessary sensors, brackets and wiring, along with a thoroughly detailed instruction manual to ease installation and setup. Available in black or shiny, ceramic finish.

A high pressure fuel delivery system is required for operation of the Sniper EFI; #38-4510 Inline Fuel Delivery Kit is sold separately.

Not legal for use on pollution controlled vehicles.



PART	DESCRIPTION	APPLICATION	REQD	PRICE	PART	DESCRIPTION	APPLICATION	REQD	PRICE
38-4450	ADAPTOR PLATE	SQUARE BORE TO SPREAD BORE	(AR)	\$6.95	38-4508	HOLLEY SNIPER EFI KIT	BLACK	(1)	\$1060.95
					38-4509	HOLLEY SNIPER EFI KIT	SHINY	(1)	\$1060.95

Holley EFI Fuel System Kit

Holley EFI Fuel System Kit contains everything required to properly plumb a full return style fuel system. Includes 40 feet of 3/8" vapor guard fuel injection hose, a high pressure fuel injection pump, a set of pre and post fuel pump filters and all of the fittings required to install the system, including a fuel return bulkhead fitting for ease of return line installation in your factory fuel tank.



PART	DESCRIPTION	REQD	PRICE
38-4510	EFI FUEL SYSTEM KIT	(1)	\$399.95



1973-86 JET Stage 2 Quadrajet Carburetors

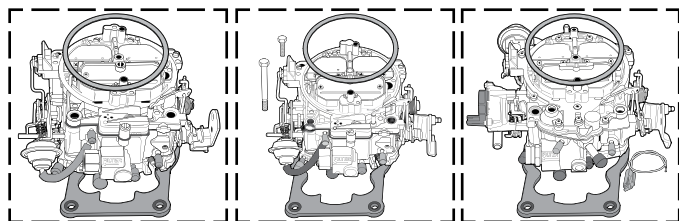

38-4535

38-4536

38-4537

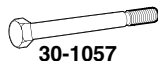

30-1057



40-0223-C

JET Performance starts with a complete disassembly of a hand-selected Quadrajet carburetor core that has been cleaned and inspected. The casting plugs are sealed with epoxy to prevent leak-down into the intake manifold. All circuits are checked for proper sizing and the calibration is checked for proper jets, primary metering rods and secondary metering rods. The carburetor is then reassembled using the highest quality components with a new float, choke pull-off and bronze throttle shaft bushings.

All Stage 2 Quadrajet carburetors undergo the following upgrades: fully recalibrated idle, off idle, main, accelerator pump and high speed circuits to match any modifications done to the engine such as intake manifold, headers, ignition or mild cam change. A Stage 2 carburetor delivers improved idle quality, instant throttle response and maximum torque and horsepower.

PART	DESCRIPTION	APPLICATION	REQD	PRICE
38-4535	QUADRAJET-750CFM DIVORCED CHOKE	V8	73 (1)	\$599.95
38-4536	QUADRAJET-750CFM DIVORCED CHOKE	V8	74-78 (1)	\$599.95
38-4537	QUADRAJET-750CFM ELECTRIC CHOKE	V8	79-86 (1)	\$599.95
30-1057	CARB MOUNTING BOLT-FRONT		(2)	\$.65
40-0223-C	CARB MOUNTING BOLT-REAR		(2)	\$.95

1987 JET Fuel Pressure Regulator Kit



38-1937

JET Performance Adjustable Fuel Pressure Regulator Kit is a direct replacement for factory unit and contains a billet adjustable fuel pressure regulator with a steel insert on adjuster to prevent stripped threads. Includes gaskets and a heavy-duty replacement diaphragm. The fuel pressure regulator kit allows for precise tuning of fuel pressure to accompany other performance modifications such as performance air filters, air intake kits, exhaust system modifications, throttle body spacers, performance camshafts and intake manifold upgrades, etc. Restores lost performance due to a worn out stock regulator. Kit reuses factory spring.

PART	DESCRIPTION	APPLICATION	REQD	PRICE
38-1937	ADJ FUEL PRESSURE REGULATOR KIT	TBI GAS	87 (1)	\$119.95

1987 Powr-Flo Throttle Body Spacers



38-4640



Powr-Flo Throttle Body Spacers are CNC-machined from billet aluminum and feature a bore engineered to increase velocity of airflow into intake manifold. This allows more air to reach combustion chamber for denser air charge and increase in fuel efficiency. The result is improved throttle response and power gains in mid-range and upper rpm operating ranges. Includes gaskets, hardware and instructions for a simple, bolt-on installation with no other vehicle modifications required.

Improve performance and fuel economy ... The Throttle Body Spacer causes the fuel to travel further, which improves fuel dispersion making it easier for the fuel to ignite and burn thoroughly. Receive increased throttle response, a 10-15% improvement in torque and gas mileage increase of up to 8%. Easily installs between intake manifold and throttle body injection unit. Will not affect computer function.

PART	DESCRIPTION	APPLICATION	REQD	PRICE
38-4640	POWR-FLO SPACER	4.3L 262	87 (1)	\$84.95
38-4640	POWR-FLO SPACER	5.0L 305 5.7L 350	87 (1)	\$84.95

1987 Throttle Body Spacer



38-1795



PART	DESCRIPTION	APPLICATION	REQD	PRICE
38-1795	THROTTLE BODY SPACER	4.3L 262	87 (1)	\$44.95
38-1795	THROTTLE BODY SPACER	5.0L 305 5.7L 350	87 (1)	\$44.95
38-1796	THROTTLE BODY SPACER	7.4L 454	87 (1)	\$45.95

Improve performance and fuel economy ... The Throttle Body Spacer causes the fuel to travel further, which improves fuel dispersion making it easier for the fuel to ignite and burn thoroughly. Receive increased throttle response, a 10-15% improvement in torque and gas mileage increase of up to 8%. Easily installs between intake manifold and throttle body injection unit. Will not affect computer function.

Fuel Line Extension Set lengthens the fuel lines and is recommended for easier installation of throttle body spacers.

PART	DESCRIPTION	APPLICATION	REQD	PRICE
38-1936	FUEL LINE EXTENSION SET	USE W/TBI SPACER	(1)	\$39.95

Colortune Your Engine for Performance



If you can change a spark plug, you can use "Colortune".

A unique Test Spark Plug with glass top allows you to see gasoline-to-air ratio's fire with different colors. Adjust the carburetor until you see blue, and your engine is precision tuned for peak performance.

PART	DESCRIPTION	PRICE
38-1262	COLORTUNE 500 14MM THREADS	\$89.95

Retro Air Cleaner



38-1889

Retro Air Cleaner gives a classic styling look with improved air filtration technology. Air cleaner top is made from heavy-gauge steel and powder coated in a black semi-gloss finish. Fits any 5-1/8" diameter carburetor neck and is notched at the rear to provide clearance for HEI distributors. A "rocket" wing nut, carburetor stud, paper filter element and decal are included. Available in two sizes.

Small: 15-1/2" wide; 12" x 3-7/16" tall element

Large: 18-1/4" wide; 14" x 4" tall element

PART	DESCRIPTION	APPLICATION	REQD	PRICE
38-1789	RETRO AIR CLEANER	SMALL	(1)	\$129.95
38-1889	RETRO AIR CLEANER	LARGE	(1)	\$139.95
32-3242	REPLACEMENT ELEMENT	LARGE	(AR)	\$10.95

1973-89 Water Pump and Fan Clutch

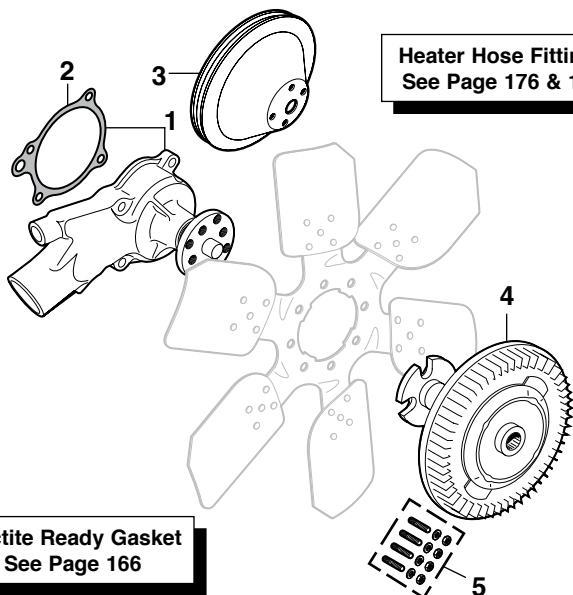

W/AC = Models with Air Conditioning
W/O AC = Models without Air Conditioning
WP = Water Pump

PART	ILL#	DESCRIPTION	APPLICATION	REQD	PRICE
32-2620	(1)	WATER PUMP	250 73-74	(1)	\$21.95
32-2640		WATER PUMP	250 75-77	(1)	\$26.95
32-2650		WATER PUMP	250 78-84	(1)	\$22.95
32-2625		WATER PUMP	292 73-74	(1)	\$44.95
32-2655		WATER PUMP	292 78-87	(1)	\$36.95
32-2665		WATER PUMP	V6 262 85-87	(1)	\$29.95
32-2660		WATER PUMP	307 350 400 73-76	(1)	\$29.95
32-2665		WATER PUMP	305 350 400 77-87	(1)	\$29.95
32-2670		WATER PUMP	454 73-87	(1)	\$37.95
32-2675		WATER PUMP	DIESEL 379 82-87	(1)	\$42.95
30-4320	(2)	GASKET	250 73-82	(1)	\$1.95
30-4321		GASKET	250 83-84	(1)	\$1.95
30-4321		GASKET	292 73-87	(1)	\$1.95
30-4322		GASKET	V6 262 85-87	(1)	\$1.95
30-4322		GASKET	305 77-87	(2)	\$1.95
30-4322		GASKET	307 350 400 73-87	(2)	\$1.95
30-4324		GASKET	454 73-87	(2)	\$1.95
30-4340		GASKET	DIESEL 379 82-87	(1)	\$4.95
34-0980	(3)	PULLEY-1 GROOVE	305-400 73-86	(1)	\$64.95
34-0981		PULLEY-2 GROOVE	305-400 73-86	(1)	\$74.95
32-2127	(4)	FAN CLUTCH	250 73-77	(1)	\$31.95
32-2128		FAN CLUTCH	250 78-84	(1)	\$32.95
32-2130		FAN CLUTCH	V6 262 85-87	(1)	\$59.95
32-2127		FAN CLUTCH	292 73-77	(1)	\$31.95
32-2128		FAN CLUTCH	W/O AC 292 78-87	(1)	\$32.95
32-2130		FAN CLUTCH	W/AC 292 78-87	(1)	\$59.95
32-2127		FAN CLUTCH	305 77-87	(1)	\$31.95
32-2127		FAN CLUTCH-STD	307 73	(1)	\$31.95
32-2130		FAN CLUTCH-HD	307 73	(1)	\$59.95
32-2127		FAN CLUTCH-STD	350 73-82	(1)	\$31.95
32-2130		FAN CLUTCH-HD	350 73-87	(1)	\$59.95
32-2130		FAN CLUTCH	DIESEL 350 78-81	(1)	\$59.95
32-2129		FAN CLUTCH-HD	400 75-80	(1)	\$69.95
32-2129		FAN CLUTCH	454 73-87	(1)	\$69.95
43-2130-C		FAN CLUTCH W/4 BOLT FAN DSL	379 82-87	(1)	\$69.95
30-1100	(5)	MNTG KIT-CLUTCH/ WP	"A" 73-87	(1)	\$4.25
30-1105		MNTG KIT-CLUTCH/ WP DIESEL	379 82-87	(1)	\$3.95

Note: "A" Without 6.2L Diesel.

1973-89 Dual Electric Cooling Fan Assembly ...

For Improved Cooling, Fuel Economy and Power



38-4889

IMPROVES



GAS MILEAGE

Dual Electric Cooling Fan Assembly provides increased horsepower and improved MPG. Electric fans provide increased cooling at idle when needed most and eliminate the draw of a mechanical engine-driven fan. Increased airflow across A/C condenser gives cooler, more consistent A/C temperatures at low engine speeds.

Dual Electric Fan Assemblies have a quiet S-blade design and include a wiring harness, relay, adjustable fan temperature switch, mounting brackets and installation instructions.



38-4898

A/C Cooling Fan Harness activates the electric cooling fan when the A/C compressor clutch is engaged. Kit includes heavy-gauge wire harness, relay, 30 amp fuse, electrical connections and installation instructions.

Part #	Size	Motor	CFM	Amp Draw
38-4889	26"W X 15"H X 3.23"D	2 X 130 watt	2310	14.4
38-4890	26"W X 15"H X 3.62"D	2 X 160 watt	2600	24.8

PART	DESCRIPTION	APPLICATION	REQD	PRICE
Models with 26" or 28" Wide Radiators				
38-4889	COOLING FAN ASSEMBLY-DUAL 12"	2310 CFM	(1)	\$359.95
38-4890	COOLING FAN ASSEMBLY-DUAL 12"	2600 CFM	(1)	\$369.95
38-4897	MOUNTING BRACKET KIT		(1)	\$24.95
38-4898	A/C HARNESS W/RELAY		(1)	\$38.95

Universal Coolant Overflow Kit



Universal Coolant Overflow Kit includes coolant overflow tank with steel wire mounting bracket that holds over two quarts of coolant and measures 6" wide x 4-1/2" deep x 7-1/2" tall. It comes with four feet of hose, attaching hardware and easy-to-follow instructions. Fluid levels can easily be read without removing the twist-on style cap.

PART	DESCRIPTION	REQD	PRICE
36-4086	UNIVERSAL COOLANT OVERFLOW KIT	(1)	\$16.95

1973-89 Heating Core & Blower Motor Parts

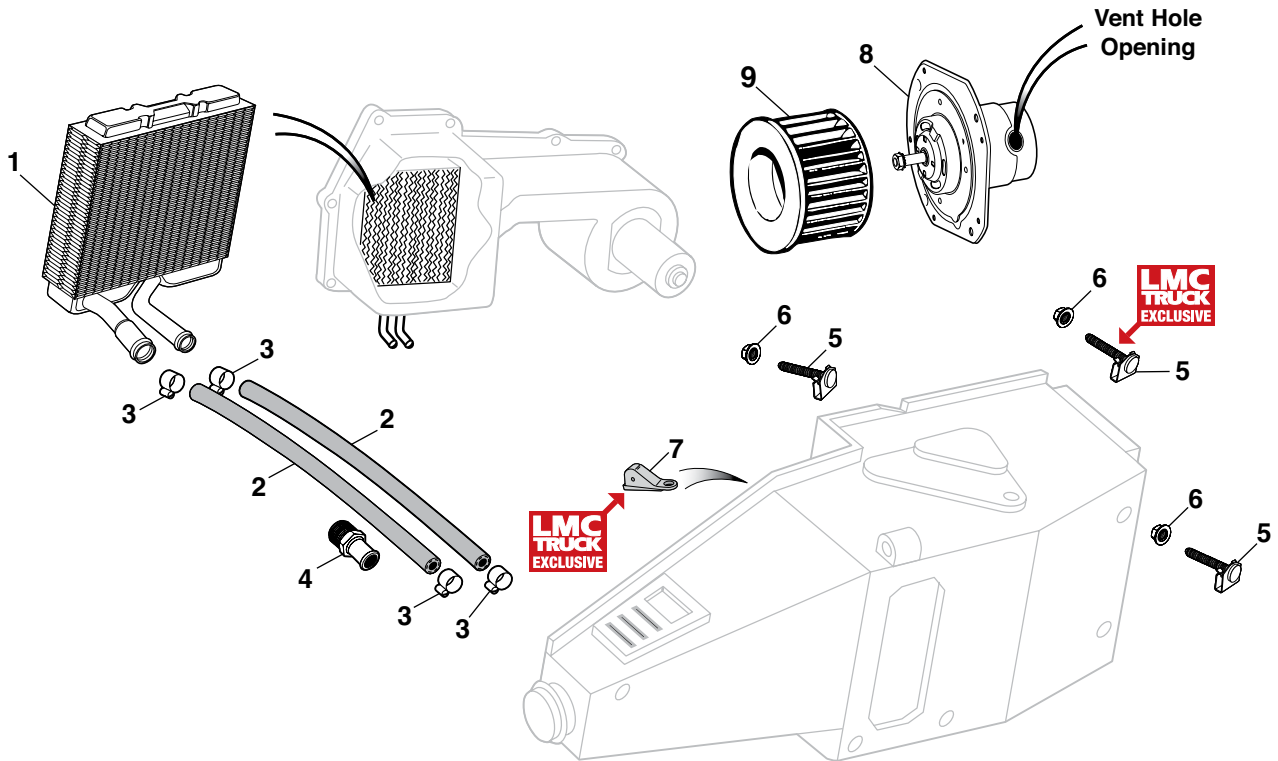

ENG = Engine
RAD = Radiator
WP = Water Pump

Blower Motor/Fan Note: Replacement blower motors and fans are "Bolt-on" type; the fan is attached to the motor shaft with a nut. Many of the original GM fans and motors were a "Press-on" type and cannot be used with "Bolt-on" fans and motors, both the motor and fan must be replaced if your original configuration was "Press-on". (All replacement motor shafts are 5/16" diameter.)

PART	ILL#	DESCRIPTION	APPLICATION	REQD	PRICE
1973-87 STD Cab 1/2 Ton & 3/4 Ton					
1973-89 Crew Cab 3/4 Ton					
32-2530	(1)	HEATER CORE	W/AC CHEVY GMC 73-87	(1)	\$49.95
32-2535		HEATER CORE	W/O AC CHEVY GMC 73-87	(1)	\$44.95
32-1930	(2)	HOSE-HTR TO ENG-5/8"	5FT CHEVY GMC 73-87	(1)	\$4.95
32-1935		HOSE-HTR TO RAD/WP-3/4"	CHEVY GMC 73-87	(1)	\$4.50
30-3424	(3)	CLAMP-HOSE	CHEVY GMC 73-87	(AR)	\$.95
32-1926	(4)	FITTING-HEATER HOSE	5/8" HOSE 73-86	(AR)	\$4.95
32-1927		FITTING-HEATER HOSE	3/4" HOSE 73-86	(AR)	\$5.95
30-1149	(5)	STUD-HEATER BOX	CHEVY GMC 73-87	(AR)	\$5.95
40-0821-C	(6)	NUT-HEATER BOX	CHEVY GMC 73-87	(AR)	\$.35
32-2489	(7)	CONNECTOR-DIVERTER LINK	W/AC CHEVY GMC 73-87	(1)	\$5.95
32-2420	(8)	BLOWER MOTOR	W/AC CHEVY GMC 73-76	(1)	\$29.95
32-2450	(9)	BLOWER FAN	W/AC CHEVY GMC 73-76	(1)	\$29.95
32-2430		BLOWER MOTOR	"A" W/AC CHEVY GMC 77	(1)	\$29.95
32-2455		BLOWER FAN	"A" W/AC CHEVY GMC 77	(1)	\$21.95
32-2420		BLOWER MOTOR	"B" W/AC CHEVY GMC 77	(1)	\$29.95
32-2450		BLOWER FAN	"B" W/AC CHEVY GMC 77	(1)	\$29.95
32-2430		BLOWER MOTOR	W/AC CHEVY GMC 78-87	(1)	\$29.95
32-2455		BLOWER FAN	W/AC CHEVY GMC 78-87	(1)	\$21.95

PART	ILL#	DESCRIPTION	APPLICATION	REQD	PRICE
1973-87 STD Cab 1/2 Ton & 3/4 Ton					
1973-89 Crew Cab 3/4 Ton					
32-2420		BLOWER MOTOR	W/O AC CHEVY GMC 73-76	(1)	\$29.95
43-2450-C		BLOWER FAN	"C" W/O AC CHEVY GMC 73-76	(1)	\$37.95
32-2450		BLOWER FAN	"D" W/O AC CHEVY GMC 73-76	(1)	\$29.95
32-2430		BLOWER MOTOR	"A" W/O AC CHEVY GMC 77-81	(1)	\$29.95
32-2455		BLOWER FAN	"A" W/O AC CHEVY GMC 77-81	(1)	\$21.95
32-2420		BLOWER MOTOR	"B" W/O AC CHEVY GMC 77-81	(1)	\$29.95
43-2450-C		BLOWER FAN	"B" W/O AC CHEVY GMC 77-81	(1)	\$37.95
32-2430		BLOWER MOTOR	"A" W/O AC CHEVY GMC 82-87	(1)	\$29.95
32-2452		BLOWER FAN	"A" W/O AC CHEVY GMC 82-87	(1)	\$24.95
32-2420		BLOWER MOTOR	"B" W/O AC CHEVY GMC 82-87	(1)	\$29.95
43-2450-C		BLOWER FAN	"B" W/O AC CHEVY GMC 82-87	(1)	\$37.95

Note: "A" Blower motor has 11/16" vent hole.
"B" Blower motor has 7/8" vent hole.
"C" Fan is 2-5/8" high.
"D" Fan is 3-5/8" high.

1973-89 Temperature Control Assemblies and Parts

W/AC = With Air Conditioning
W/O AC = Without Air Conditioning

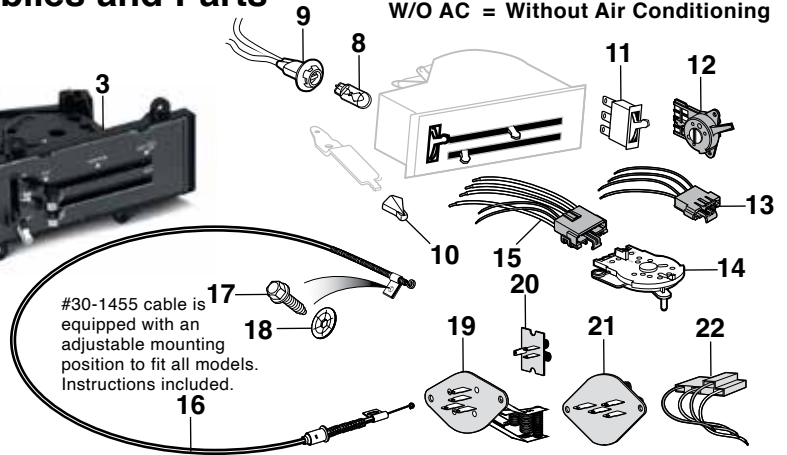
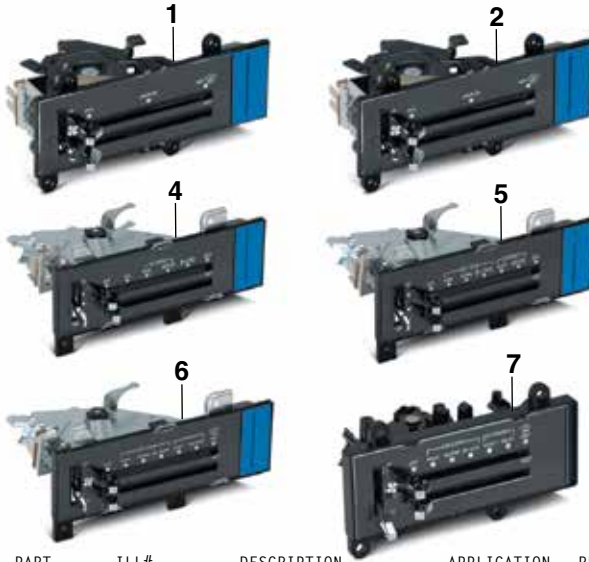

PART	ILL#	DESCRIPTION	APPLICATION	REQD	PRICE
1973-87 STD Cab 1/2 Ton & 3/4 Ton					
1973-89 Crew Cab 3/4 Ton					
32-0635	(1)	TEMP CONTROL ASSEMBLY "A"	W/O AC	74-80	(1) \$79.95
32-0636	(2)	TEMP CONTROL ASSEMBLY "B"	W/O AC	74-82	(1) \$79.95
32-0638	(3)	TEMP CONTROL ASSEMBLY	W/O AC	83-87	(1) \$79.95
32-0645	(4)	TEMP CONTROL ASSEMBLY	W/AC	74-75	(1) \$79.95
32-0646	(5)	TEMP CONTROL ASSEMBLY "C"	W/AC	76-77	(1) \$79.95
32-0647	(6)	TEMP CONTROL ASSEMBLY "D"	W/AC	77-82	(1) \$79.95

Note: "A" With 3-speed fan switch.
"B" With 4-speed fan switch.
"C" Blower speed is high when in Max A/C position.
"D" Blower speed is variable when in Max A/C position.
"E" Resistor has three terminals.
"F" Resistor has four terminals.

PART	ILL#	DESCRIPTION	APPLICATION	REQD	PRICE	
32-0648	(7)	TEMP CONTROL ASSEMBLY	W/AC	83-87	(1) \$79.95	
36-0224	(8)	BULB-TEMP CONTROL	CHEVY GMC	73-87	(1) \$.49	
36-0420	(9)	SOCKET-TEMP CONTROL	CHEVY GMC	73-82	(1) \$3.25	
36-0410		SOCKET-TEMP CONTROL	CHEVY GMC	83-87	(1) \$3.95	
30-2624	(10)	KNOB-HEATER/AC	CHEVY GMC	73-87	(AR) \$6.95	
36-0678	(11)	FAN SWITCH	W/AC	CHEVY GMC	73-82	(1) \$14.95
36-0677		FAN SWITCH	W/O AC	CHEVY GMC	73-82	(1) \$12.95
36-0679	(12)	FAN SWITCH		CHEVY GMC	83	(1) \$8.95
36-0681		FAN SWITCH		CHEVY GMC	84-87	(1) \$7.95
36-0587	(13)	CONNECTOR-FAN SWITCH		CHEVY GMC	83-87	(1) \$21.95
36-0768	(14)	A/C ROTARY SELECT SWITCH	CHEVY GMC	83-87	(1) \$27.95	
36-0589	(15)	CONNECTOR-ROTARY SWITCH	CHEVY GMC	83-87	(1) \$46.95	
30-1455	(16)	CONTROL CABLE-ADJUSTABLE	W/AC	CHEVY GMC	73-87	(1) \$29.95
29-0315	(17)	SCREW-HEATER CABLE	CHEVY GMC	73-87	(AR) \$.65	
31-0896	(18)	PUSH NUT	CHEVY GMC	73-87	(AR) \$.45	
32-2406	(19)	BLOWER RESISTOR	W/AC	CHEVY GMC	73-87	(1) \$11.95
32-2407	(20)	BLOWER RESISTOR "E"	W/O AC	CHEVY GMC	73-87	(1) \$9.95
32-2408	(21)	BLOWER RESISTOR "F"	W/O AC	CHEVY GMC	73-87	(1) \$20.95
32-2405	(22)	CONNECTOR-BLOWER RESISTOR	FITS	32-2408	(1) \$5.95	

1973-89 Vent Assemblies and Outlets

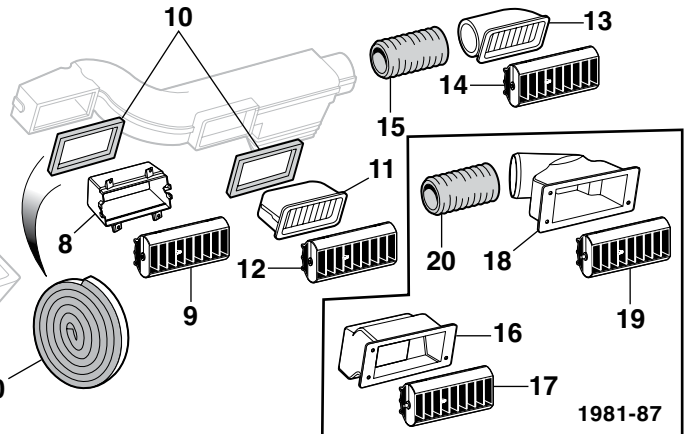
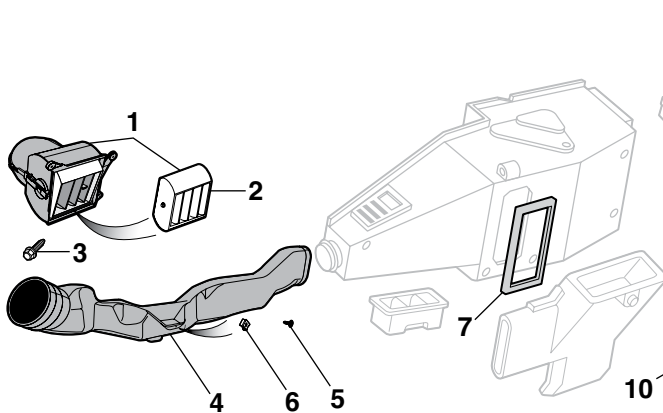

PART	ILL#	DESCRIPTION	APPLICATION	REQD	PRICE
1973-87 STD Cab 1/2 Ton & 3/4 Ton					
1973-89 Crew Cab 3/4 Ton					
38-5250	(1)	VENT ASSEMBLY-LH	CHEVY GMC	73-87	(1) \$24.95
38-5266	(2)	VENT OUTLET-LH	CHEVY GMC	73-87	(1) \$19.95
29-0315	(3)	SCREW-AIR DUCT OUTLET	CHEVY GMC	73-87	(6) \$.65
38-5268	(4)	AIR DUCT OUTLET-LH "A"	CHEVY GMC	73-87	(1) \$24.95
30-0572	(5)	SCREW-AIR DUCT OUTLET	CHEVY GMC	73-87	(1) \$.45
30-0365	(6)	U-NUT-AIR DUCT OUTLET	CHEVY GMC	73-87	(1) \$.45
30-2350	(7)	GASKET-AIR DIST DUCT	CHEVY GMC	73-87	(1) \$3.95
38-5254	(8)	ADAPTOR-CENTER-LH	CHEVY GMC	73-87	(1) \$16.95
38-5264	(9)	VENT OUTLET-CENTER-LH	CHEVY GMC	73-87	(1) \$19.95
30-2380	(10)	SEAL-VENT	CHEVY GMC	73-87	(1) \$3.95

Note: "A" Air duct outlet has a lower deflector built in.

PART	ILL#	DESCRIPTION	APPLICATION	REQD	PRICE
38-5258	(11)	VENT ASSEMBLY-CENTER-RH	CHEVY GMC	73-80	(1) \$24.95
38-5264	(12)	VENT OUTLET-CENTER-RH	CHEVY GMC	73-80	(1) \$19.95
30-2380	(10)	SEAL-ASSEMBLY-CENTER-RH	CHEVY GMC	73-80	(1) \$3.95
38-5260	(13)	VENT ASSEMBLY-RH	CHEVY GMC	73-80	(1) \$24.95
38-5264	(14)	VENT OUTLET-RH	CHEVY GMC	73-80	(1) \$19.95
32-1910	(15)	HEATER DUCT HOSE	CHEVY GMC	73-80	(1) \$29.95
38-5259	(16)	ADAPTOR-CENTER-RH	CHEVY GMC	81-87	(1) \$9.95
38-5262	(17)	VENT OUTLET-CENTER-RH	CHEVY GMC	81-87	(1) \$19.95
38-5261	(18)	ADAPTOR-RH	CHEVY GMC	81-87	(1) \$16.95
38-5262	(19)	VENT OUTLET-RH	CHEVY GMC	81-87	(1) \$19.95
32-1910	(20)	HEATER DUCT HOSE	CHEVY GMC	81-87	(1) \$29.95

1973-89 Air Conditioning

A/C Hose Assemblies may vary in appearance from illustration depending on your truck's model.

Core Refund Information - A/C Compressor: A rebuildable core will have no broken or stripped mountings, no damaged port threads, cracked, frozen or rusted housings. If it does not meet the above standards, it is not rebuildable and will not be refunded. DO NOT send a non-rebuildable core.

W/AC = With Air Conditioning
W/O AC = Without Air Conditioning

Blower Motor/Fan Note: Replacement blower motors and fans are "Bolt-on" type; the fan is attached to the motor shaft with a nut. Many of the original GM fans and motors were a "Press-on" type and cannot be used with "Bolt-on" fans and motors, both the motor and fan must be replaced if your original configuration was "Press-on". (All replacement motor shafts are 5/16" diameter.)

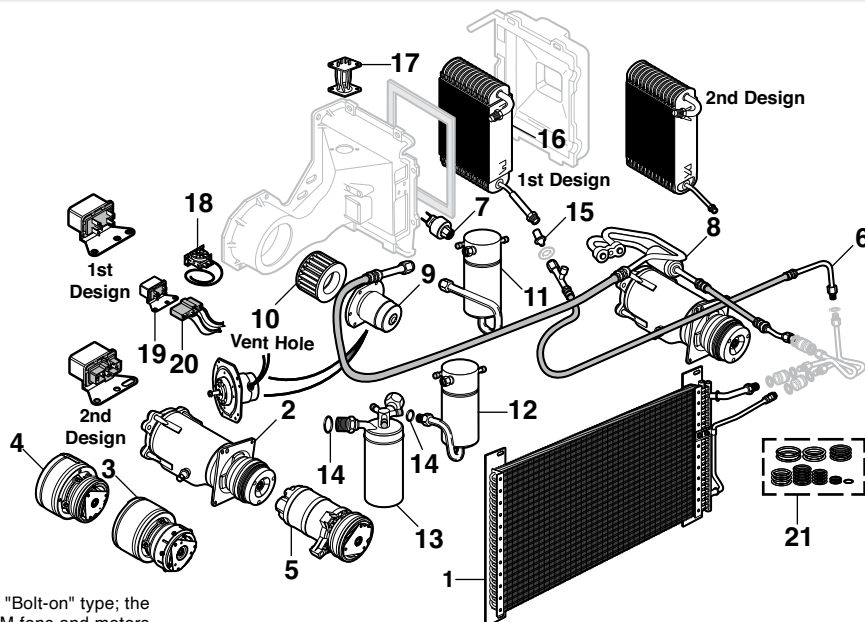

PART	ILL#	DESCRIPTION	APPLICATION	REQD	PRICE
1973-87 STD Cab 1/2 Ton & 3/4 Ton 1973-89 Crew Cab 3/4 Ton					
32-0325	(1)	A/C CONDENSER	CHEVY GMC 73-74	(1)	\$329.95
32-0330		A/C CONDENSER	CHEVY GMC 75-80	(1)	\$129.95
32-0332		A/C CONDENSER	CHEVY GMC 81	(1)	\$169.95
32-0332		A/C CONDENSER W/O 6.2L	CHEVY GMC 82	(1)	\$169.95
32-0338		A/C CONDENSER	CHEVY GMC 83-87	(1)	\$159.95
32-2700-R	(2)	COMPRESSOR	CHEVY GMC 73-84	(1)	\$399.95
32-2706-Z	(3)	COMPRESSOR \$25 CORE "B"	CHEVY GMC 78-84	(1)	\$239.95
32-2706-Z	(3)	COMPRESSOR \$25 CORE "B"	CHEVY GMC 85-87	(1)	\$239.95
32-2710-R	(4)	COMPRESSOR "B" 262 305 350	CHEVY GMC 85-87	(1)	\$259.95
32-2712-Z	(5)	COMPRESSOR \$20 CORE "A" 454	2WD 3/4T 85-87	(1)	\$299.95
32-0910	(6)	HOSE ASSY-CONDENSER OUTLET	CHEVY GMC 73-74	(1)	\$39.95
32-0914		HOSE ASSY-CONDENSER OUTLET	CHEVY GMC 76-78	(1)	\$49.95
32-0918		TUBE ASSY-CONDENSER OUTLET	CHEVY GMC 85-87	(1)	\$19.95
36-0685	(7)	PRESSURE CUT-OFF SWITCH	CHEVY GMC 73-78	(1)	\$12.95
32-2415		PRESSURE CUT-OFF SWITCH	CHEVY GMC 79-87	(1)	\$9.95
32-0710	(8)	A/C HOSE ASSEMBLY 307 454	CHEVY GMC 73-75	(1)	\$109.95
32-0712		A/C HOSE ASSEMBLY 305 400	CHEVY GMC 76-80	(1)	\$134.95
32-0716		A/C HOSE ASSEMBLY 305 350	CHEVY GMC 81-82	(1)	\$52.95
32-0718		A/C HOSE ASSEMBLY AT305 350	CHEVY GMC 83-84	(1)	\$56.95
32-0726		A/C HOSE ASSEMBLY 305 350	CHEVY GMC 85-86	(1)	\$64.95
32-0728		A/C HOSE ASSEMBLY 305 350	CHEVY GMC 87	(1)	\$54.95
32-0714		A/C HOSE ASSEMBLY 454 2WD	76-80	(1)	\$69.95
32-0716		A/C HOSE ASSEMBLY 454 2WD 3/4T	81-82	(1)	\$52.95
32-0732		A/C HOSE ASSEMBLY 454	CHEVY GMC 87	(1)	\$69.95*
32-2420	(9)	BLOWER MOTOR W/AC	CHEVY GMC 73-76	(1)	\$29.95
32-2450	(10)	BLOWER FAN W/AC	CHEVY GMC 73-76	(1)	\$29.95
32-2430		BLOWER MOTOR W/AC	"C" CHEVY GMC 77	(1)	\$29.95
32-2455		BLOWER FAN W/AC	"C" CHEVY GMC 77	(1)	\$21.95
32-2420		BLOWER MOTOR W/AC	"D" CHEVY GMC 77	(1)	\$29.95
32-2450		BLOWER FAN W/AC	"D" CHEVY GMC 77	(1)	\$29.95
32-2430		BLOWER MOTOR W/AC	CHEVY GMC 78-87	(1)	\$29.95
32-2455		BLOWER FAN W/AC	CHEVY GMC 78-87	(1)	\$21.95
32-2420		BLOWER MOTOR W/O AC	CHEVY GMC 73-76	(1)	\$29.95
43-2450-C		BLOWER FAN W/O AC	"E" CHEVY GMC 73-76	(1)	\$37.95
32-2450		BLOWER FAN W/O AC	"F" CHEVY GMC 73-76	(1)	\$29.95

Note: "A" Axial compressor. "D" Blower motor has 7/8" vent hole.
"B" Radial compressor. "E" Fan is 2-5/8" high.
"C" Blower motor has 11/16" vent hole. "F" Fan is 3-5/8" high.

* After the sell price means Oversize Part Charge. Your order will incur a charge of \$20.00 for each oversized part. Due to packing and/or transportation requirements, please allow additional time for delivery. Oversized Parts are not available for air delivery.

PART	ILL#	DESCRIPTION	APPLICATION	REQD	PRICE
1973-87 STD Cab 1/2 Ton & 3/4 Ton 1973-89 Crew Cab 3/4 Ton					
32-2430		BLOWER MOTOR W/O AC	"C" CHEVY GMC 77-81	(1)	\$29.95
32-2455		BLOWER FAN W/O AC	"C" CHEVY GMC 77-81	(1)	\$21.95
32-2420		BLOWER MOTOR W/O AC	"D" CHEVY GMC 77-81	(1)	\$29.95
43-2450-C		BLOWER FAN W/O AC	"D" CHEVY GMC 77-81	(1)	\$37.95
32-2430		BLOWER MOTOR W/O AC	"C" CHEVY GMC 82-87	(1)	\$29.95
32-2452		BLOWER FAN W/O AC	"C" CHEVY GMC 82-87	(1)	\$24.95
32-2420		BLOWER MOTOR W/O AC	"D" CHEVY GMC 82-87	(1)	\$29.95
43-2450-C		BLOWER FAN W/O AC	"D" CHEVY GMC 82-87	(1)	\$37.95
32-0422	(11)	ACCUMULATOR	CHEVY GMC 73-80	(1)	\$27.95
32-0423	(12)	ACCUMULATOR	CHEVY GMC 81-84	(1)	\$34.95
32-0355	(13)	ACCUMULATOR	CHEVY GMC 85-87	(1)	\$35.95
32-0428	(14)	O-RING-ACCUMULATOR TUBE	CHEVY GMC 73-84	(AR)	\$.95
32-0782	(15)	ORIFICE TUBE	CHEVY GMC 73-75	(1)	\$4.95
32-0780		ORIFICE TUBE	CHEVY GMC 76-87	(1)	\$3.95
32-2572	(16)	EVAPORATOR CORE	CHEVY GMC 73-75	(1)	\$179.95
32-2576		EVAPORATOR CORE 1ST DESIGN	CHEVY GMC 76-77	(1)	\$149.95
32-2578		EVAPORATOR CORE 2ND DESIGN	CHEVY GMC 77-87	(1)	\$89.95
32-2406	(17)	RESISTOR ASSY-BLOWER MOTOR	CHEVY GMC 73-87	(1)	\$11.95
32-2410	(18)	A/C CYCLE SWITCH	CHEVY GMC 76-78	(1)	\$22.95
36-0682	(19)	A/C BLOWER MOTOR RELAY 1ST	CHEVY GMC 73-78	(1)	\$11.95
36-0684		A/C BLOWER MOTOR RELAY 2ND	CHEVY GMC 78-82	(1)	\$15.95
36-0728		A/C BLOWER MOTOR RELAY	CHEVY GMC 83-87	(1)	\$9.95
36-0558	(20)	CONNECTOR-RELAY	CHEVY GMC 83-87	(1)	\$14.95
32-0700	(21)	A/C O-RING SET	CHEVY GMC 73-87	(1)	\$4.95

1973-84 Air Conditioning
Compressor Upgrade

32-2701

Air Conditioning Compressor Upgrade is an all new, bolt-in aluminum 10 cylinder compressor that replaces the cast iron, 6 cylinder axial A6 style compressor originally equipped. Features an aluminum body that is 52% lighter than original material and has a more efficient design that yields less engine drag thus increasing fuel efficiency and improving engine and cooling system performance. Fits original axial compressor mounting brackets and hose assemblies and is compatible with R12 and R134A refrigerant.

PART	DESCRIPTION	APPLICATION	REQD	PRICE
1973-84 STD Cab 1/2 Ton & 3/4 Ton				
32-2701	COMPRESSOR W/CLUTCH-PLAIN	CHEVY GMC 73-84	(1)	\$449.95

1973-87 Air Conditioning Systems



32-0561

Increase the cool factor of your truck by installing an A/C System. Kits with compressor are designed for use with small block Chevrolet engines. Order the corresponding compressor mounting bracket and engine pulleys based on water pump length and desired compressor mounting location. Kits supplied without compressor are ideal for vehicles that have swapped engines and/or already have installed an A/C compressor as part of the engine's accessory drive system. All systems are designed for use with R134A refrigerant.

These are complete A/C, heat and defrost systems that are controlled by a custom electronic slide control that fits into the factory dash opening. The evaporator unit is interior mounted under the dash and installs to the firewall. Custom metal block-off plates for the underhood

side of the firewall eliminate the bulky original evaporator/heater box and provide a clean, smooth appearance. A/C and heater fittings pass through the mounting plates with a custom rubber grommet. Condenser assembly attaches to the original mounting locations in the core support. Receiver drier is mounted to the front of condenser with custom tubes designed to fit neatly through the core support to allow for clean, simple hose routing. Step-by-step, fully detailed illustrated instructions included.

Kits for non-A/C cabs include dash vents, dash vent panel and templates for cutting existing instrument bezel and glove box. Kits for factory A/C cabs include duct/vent adaptors to work with existing dash vents.

Brackets and Pulleys

When adding A/C to Chevrolet small block V8 engines with v-belts a 2 groove water pump pulley and a 2 groove crankshaft pulley will be required. Models with power steering will require a 3 groove crankshaft pulley



32-0858

LWP = Long Water Pump
SWP = Short Water Pump.

PART	DESCRIPTION	APPLICATION	REQD	PRICE
1973-87 STD Cab 1/2 Ton & 3/4 Ton				
Non-A/C Cab				
32-0561	A/C SYSTEM W/O COMPR	ELECTRONIC CHEVY GMC 73-80	(1)	\$1349.95
32-0563	A/C SYSTEM W/O COMPR	ELECTRONIC CHEVY GMC 81-87	(1)	\$1349.95*
32-0581	A/C SYSTEM W/COMPR	ELECTRONIC CHEVY GMC 73-80	(1)	\$1449.95
32-0583	A/C SYSTEM W/COMPR	ELECTRONIC CHEVY GMC 81-86	(1)	\$1449.95*
Factory A/C Cab				
32-0562	A/C SYSTEM W/O COMPR	ELECTRONIC CHEVY GMC 73-80	(1)	\$1349.95
32-0564	A/C SYSTEM W/O COMPR	ELECTRONIC CHEVY GMC 81-87	(1)	\$1349.95
32-0582	A/C SYSTEM W/COMPR	ELECTRONIC CHEVY GMC 73-80	(1)	\$1449.95
32-0584	A/C SYSTEM W/COMPR	ELECTRONIC CHEVY GMC 81-86	(1)	\$1449.95

* After the sell price means Oversize Part Charge. Your order will incur a charge of \$20.00 for each oversized part. Due to packing and/or transportation requirements, please allow additional time for delivery. Oversized Parts are not available for air delivery.

PART	DESCRIPTION	APPLICATION	REQD	PRICE
1973-87 STD Cab 1/2 Ton & 3/4 Ton				
32-0858	COMPRESSOR MOUNT BRACKET-LH SIDE	LWP	73-86 (1)	\$134.95
32-0859	COMPRESSOR MOUNT BRACKET-RH SIDE	LWP	73-86 (1)	\$134.95
38-1919	ALTERNATOR MOUNT BRACKET-LH SIDE	LWP	73-86 (1)	\$119.95
34-0985	CRANKSHAFT PULLEY-2 GROOVE	LWP	73-86 (1)	\$94.95
34-0986	CRANKSHAFT PULLEY-3 GROOVE	LWP	73-86 (1)	\$99.95
34-0981	WATER PUMP PULLEY-2 GROOVE	LWP	73-86 (1)	\$74.95
32-0857	COMPRESSOR MOUNT BRACKET-RH SIDE	SWP	73-86 (1)	\$134.95
34-0983	CRANKSHAFT PULLEY-2 GROOVE	SWP	73-86 (1)	\$46.95
34-0984	CRANKSHAFT PULLEY-1 GROOVE	"A"	73-86 (1)	\$49.95
34-0978	WATER PUMP PULLEY-2 GROOVE	SWP	73-86 (1)	\$59.95

Note: "A" Combine with #34-0983 to make a 3 groove pulley.

1973-89 Radiator

Radiator Core Measurements

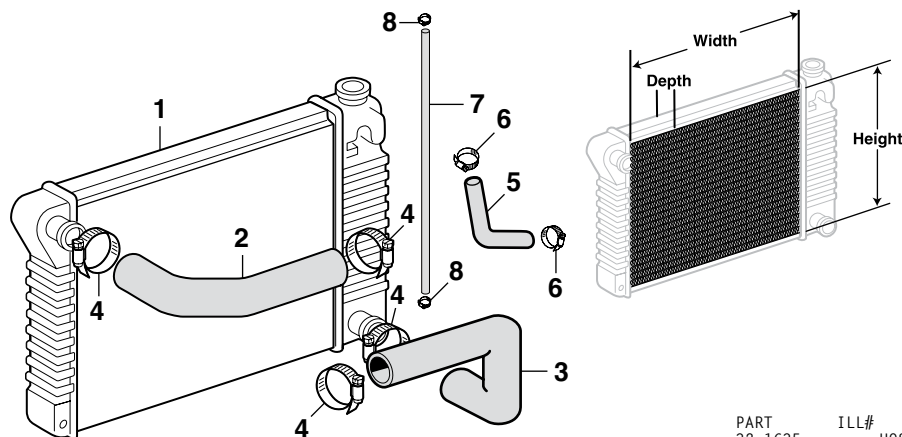

Radiator Part #	Radiator Core Size		
32-2934	17" H x	28-1/4" W x	2-1/2" D • 2 Row
32-2944	17" H x	28-1/4" W x	1-1/4" D • 1 Row
32-2945	21" H x	28-1/4" W x	1-1/4" D • 1 Row
32-2946	20-5/8" H x	28-1/4" W x	2-1/4" D • 2 Row

Radiator Core Size: The height and width of the central part of the radiator that consists of parallel rows of tubes and fins.

Transmission Oil Coolers: These radiators are equipped with automatic transmission oil coolers. The oil cooler portion of the radiator is not used on manual transmission trucks.

Rows: The number of parallel rows of tubes in the radiator core.

There are many factors that determine which radiator is used in your vehicle. Measure the tube and fin area of your radiator and match it up to the Radiator Core Size Chart to find out which one you need.

PART	ILL#	DESCRIPTION	APPLICATION	REQD	PRICE
Radiator 250 6 Cylinder Engine					
32-2944	(1)	RADIATOR	250 CHEVY GMC 73-84	(1)	\$149.95*
Radiator 292 6 Cylinder Engine					
32-2944		RADIATOR	292 CHEVY GMC 73-87	(1)	\$149.95*
32-2945		RADIATOR	292 CHEVY GMC 78-79	(1)	\$229.95*
Radiator 305 8 Cylinder Engine					
32-2944		RADIATOR	305 CHEVY GMC 77-87	(1)	\$149.95*
32-2945		RADIATOR	305 CHEVY GMC 78-87	(1)	\$229.95*
Radiator 307 8 Cylinder Engine					
32-2944		RADIATOR	307 CHEVY GMC 73	(1)	\$149.95*
Radiator 350 8 Cylinder Engine					
32-2944		RADIATOR	350 CHEVY GMC 73-87	(1)	\$149.95*
32-2934		RADIATOR	350 CHEVY GMC 75-77	(1)	\$259.95*
32-2945		RADIATOR	350 CHEVY GMC 77-87	(1)	\$229.95*
32-2946		RADIATOR	350 CHEVY GMC 77-87	(1)	\$259.95*
Radiator 400 8 Cylinder Engine					
32-2945		RADIATOR	400 CHEVY GMC 75-80	(1)	\$229.95*
Radiator 454 8 Cylinder Engine					
32-2946		RADIATOR	454 CHEVY GMC 73-87	(1)	\$259.95*
32-2945		RADIATOR	454 CHEVY GMC 78-87	(1)	\$229.95*
Radiator Hoses					
32-1655	(2)	HOSE-TOP "A"	250 292 CHEVY GMC 73-79	(1)	\$12.95
32-1660		HOSE-TOP	250 292 CHEVY GMC 79-87	(1)	\$12.95

PART	ILL#	DESCRIPTION	APPLICATION	REQD	PRICE
32-1635		HOSE-TOP 305 350 400	CHEVY GMC 73-79	(1)	\$10.95
32-1670		HOSE-TOP "A"	2WD 73-79	(1)	\$19.95
32-1675		HOSE-TOP "A"305 350 400 454	CHEVY GMC 80-87	(1)	\$8.95
32-1628		HOSE-TOP DIESEL 6.2L	CHEVY GMC 82-87	(1)	\$13.95
32-1725	(3)	HOSE-BOTTOM "A"	250 292 CHEVY GMC 73-76	(1)	\$12.95
32-1722		HOSE-BOTTOM	250 292 CHEVY GMC 77-87	(1)	\$18.95
32-1750		HOSE-BOTTOM 305 307 350 400	CHEVY GMC 73-83	(1)	\$12.95
32-1724		HOSE-BOTTOM 305 350	CHEVY GMC 84-87	(1)	\$10.95
32-1755		HOSE-BOTTOM 454 2WD	73-87	(1)	\$9.95
32-1721		HOSE-BOTTOM DIESEL 6.2L	CHEVY GMC 82-87	(1)	\$12.95
30-3426	(4)	CLAMP-RADIATOR HOSE	CHEVY GMC 73-87	(4)	\$.95
32-1820	(5)	HOSE-BYPASS	292 3/4T 73-74	(1)	\$8.50
30-3405	(6)	CLAMP-HOSE	292 3/4T 73-74	(2)	\$.95
32-1835		HOSE-BYPASS	292 3/4T 75-87	(1)	\$10.95
30-3424		CLAMP-HOSE	292 3/4T 75-87	(2)	\$.95
32-1836		HOSE-BYPASS 454 2WD	73-87	(1)	\$4.95
30-3424		CLAMP-HOSE 454 2WD	73-87	(2)	\$.95
32-1938	(7)	OVERFLOW HOSE-3/8" X 2FT	CHEVY GMC 73-87	(1)	\$2.45
32-1939		OVERFLOW HOSE-3/8" X 4FT	CHEVY GMC 73-87	(1)	\$4.95
30-3410	(8)	CLAMP-OVERFLOW HOSE	CHEVY GMC 73-87	(2)	\$.95

Note: "A" Cut to fit.

*After the sell price means Oversize Part Charge. Your order will incur a charge of \$20.00 for each oversized part. Due to packing and/or transportation requirements, please allow additional time for delivery. Oversized Parts are not available for air delivery.

1985-89 Engine Oil Cooler Hose Assemblies

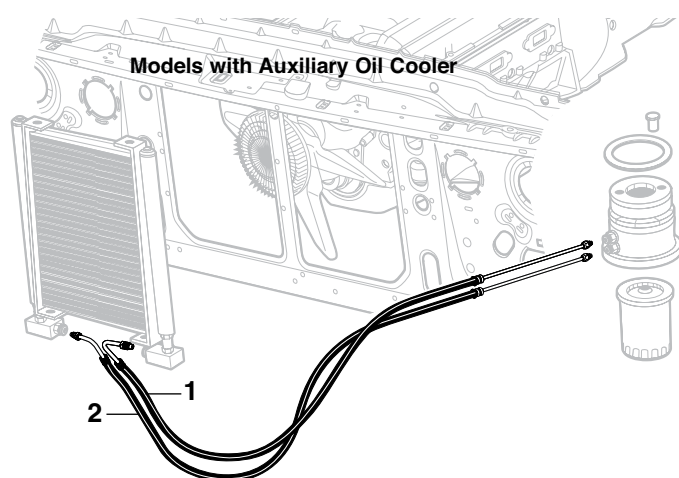

Models with Auxiliary Oil Cooler

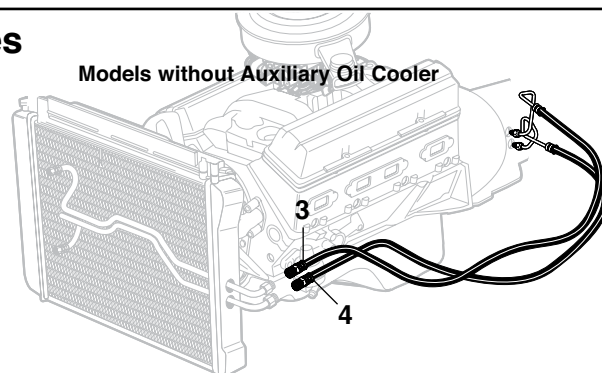

Models without Auxiliary Oil Cooler

PART	ILL#	DESCRIPTION	APPLICATION	REQD	PRICE
Models with Auxiliary Oil Cooler					
32-1860	(1)	HOSE-COOLER-LH	2WD 305 350 454	85-87	(1) \$79.95
32-1862		HOSE-COOLER-LH	4WD 305 350	85-87	(1) \$34.95
32-1863	(2)	HOSE-COOLER-RH	4WD 305 350	85-87	(1) \$34.95
Models without Auxiliary Oil Cooler					
32-1864	(3)	HOSE-ENG/RAD-UPPER	DIESEL	85-87	(1) \$30.95
32-1865	(4)	HOSE-ENG/RAD-LOWER	DIESEL	85-87	(1) \$32.95

1973-89 Radiator Components

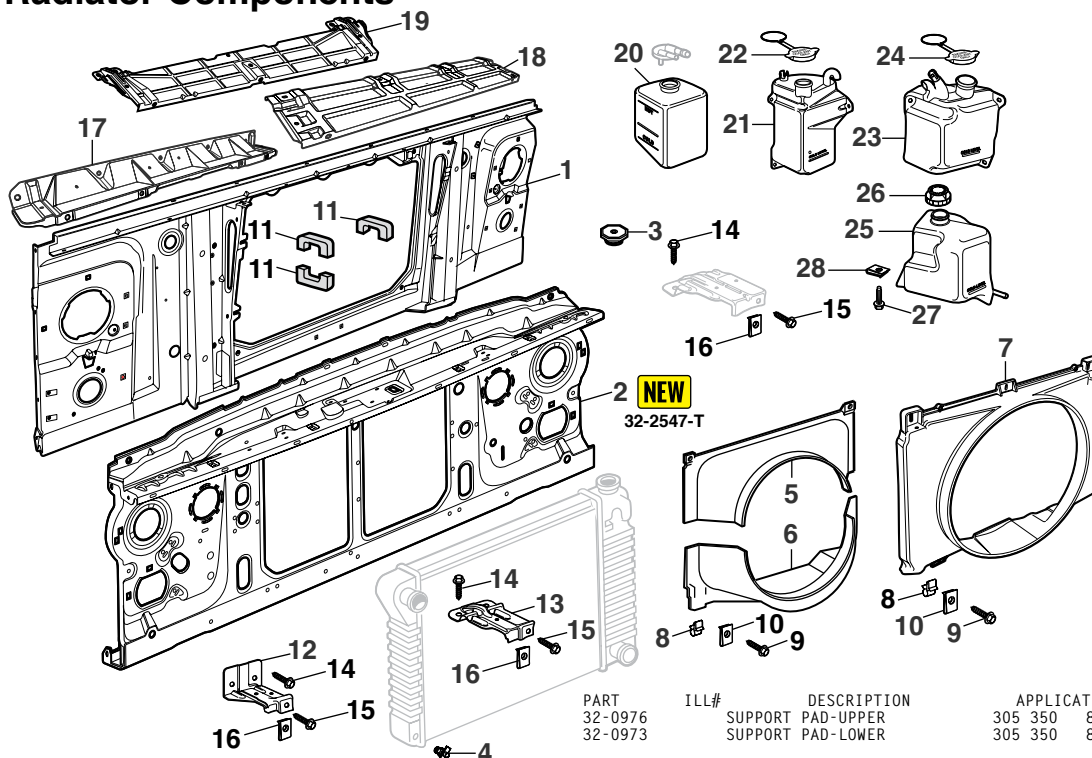

W/AC = With Factory Air Conditioning
 W/O AC = Without Factory Air Conditioning
 MT = Manual Transmission
 AT = Automatic Transmission
 W/SINGLE = Models with Single Headlights
 W/DUAL = Models with Dual Headlights

PART	ILL#	DESCRIPTION	APPLICATION	REQD	PRICE
32-2544-T	(1)	GRILLE/RAD SUPPORT-PREMIUM	CHEVY GMC 73-74	(1)	\$299.95
32-2545-T		GRILLE/RAD SUPPORT-PREMIUM	CHEVY GMC 75-79	(1)	\$299.95
32-2546-T		GRILLE/RAD SUPPORT-PREMIUM	CHEVY GMC 80	(1)	\$299.95
32-2547-T	(2)	GRILLE/RAD SUPPORT-PREMIUM	W/SINGLE 81-87	(1)	\$259.95
32-2566-T		GRILLE/RAD SUPPORT-STANDARD	W/SINGLE 81-87	(1)	\$74.95
32-2548-T		GRILLE/RAD SUPPORT-PREMIUM	W/DUAL 81-88	(1)	\$259.95
32-2567-T		GRILLE/RAD SUPPORT-STANDARD	W/DUAL 81-88	(1)	\$99.95
32-2569-T		GRILLE/RAD SUPPORT-STANDARD	W/DUAL 89	(1)	\$94.95
32-0025	(3)	RADIATOR CAP	CHEVY GMC 73-77	(1)	\$4.95
32-0035		RADIATOR CAP	CHEVY GMC 78-87	(1)	\$3.49
32-0080	(4)	RADIATOR DRAIN TAP-1/4" NPT	CHEVY GMC 73-87	(1)	\$3.95
32-2860	(5)	SHROUD-UPPER	350 CHEVY GMC 76-77	(1)	\$29.95
32-2855	(6)	SHROUD-LOWER	350 CHEVY GMC 76-77	(1)	\$29.95
32-2860		SHROUD-UPPER	MT 305 350 CHEVY GMC 78-80	(1)	\$29.95
32-2855		SHROUD-LOWER	MT 305 350 CHEVY GMC 78-80	(1)	\$29.95
32-2860		SHROUD-UPPER "A"	AT 305 350 1/2T 78-80	(1)	\$29.95
32-2855		SHROUD-LOWER "A"	AT 305 350 1/2T 78-80	(1)	\$29.95
32-2832		SHROUD-UPPER	W/AC 305 350 CHEVY GMC 81-87	(1)	\$39.95
32-2834		SHROUD-UPPER W/O AC	305 350 CHEVY GMC 81-87	(1)	\$19.95
32-2833		SHROUD-LOWER	305 350 CHEVY GMC 81-87	(1)	\$29.95
32-2850	(7)	SHROUD 1PC	454 2WD 73-87	(1)	\$49.95
30-1621	(8)	CLIP-SHROUD-LOWER	CHEVY GMC 73-80	(2)	\$1.95
30-0591	(9)	SCREW-SHROUD-LOWER	CHEVY GMC 81-87	(2)	\$.95
30-0948	(10)	U-NUT-SHROUD-LOWER	CHEVY GMC 81-87	(2)	\$.95
32-0970	(11)	SUPPORT PAD	6 CYLINDER 73-80	(4)	\$4.95
32-0970		SUPPORT PAD	305 307 350 73-78	(4)	\$4.95
32-0970		SUPPORT PAD	MT 305 350 79-80	(4)	\$4.95
32-0971		SUPPORT PAD	W/AC AT 305 350 79-80	(4)	\$4.95
32-0970		SUPPORT PAD	W/O AC AT 305 350 79-80	(4)	\$4.95
32-0972		SUPPORT PAD	400 454 73-77	(4)	\$4.95
32-0972		SUPPORT PAD	W/AC 400 454 78-80	(4)	\$4.95
32-0971		SUPPORT PAD	W/O AC 400 454 78-80	(4)	\$4.95
32-0976		SUPPORT PAD-UPPER	250 292 81-87	(2)	\$4.95
32-0973		SUPPORT PAD-LOWER	250 292 81-87	(2)	\$4.95
32-0974		SUPPORT PAD	262 85-87	(4)	\$3.95

PART	ILL#	DESCRIPTION	APPLICATION	REQD	PRICE
32-0976		SUPPORT PAD-UPPER	305 350 81-87	(2)	\$4.95
32-0973		SUPPORT PAD-LOWER	305 350 81-87	(2)	\$4.95
32-0972		SUPPORT PAD	"B" 454 81-87	(4)	\$4.95
32-0975		SUPPORT PAD	"C" 454 81-87	(4)	\$4.95
32-0972		SUPPORT PAD	DIESEL 82-87	(4)	\$4.95
32-0942	(12)	BRACKET-SIDE MNT-LH	250 292 305 350 81-84	(1)	\$9.95
32-0943		BRACKET-SIDE MNT-RH	250 292 305 350 81-84	(1)	\$9.95
32-0944	(13)	BRACKET-TOP MOUNT-LH	305 350 81-87	(1)	\$9.95
32-0945		BRACKET-TOP MOUNT-RH	305 350 81-87	(1)	\$9.95
30-0230	(14)	BOLT-BRACKET/SUPPORT	CHEVY GMC 81-87	(4)	\$.95
30-0591	(15)	SCREW-SHROUD-UPPER	CHEVY GMC 81-87	(2)	\$.95
30-0948	(16)	U-NUT-SHROUD-UPPER	CHEVY GMC 81-87	(2)	\$.95
32-0982	(17)	PANEL-BLACK	"C" 292 73-74	(1)	\$39.95
32-0982		PANEL-BLACK	MT W/AC 250 292 75-77	(1)	\$39.95
32-0982		PANEL-BLACK	MT W/AC 250 292 78	(1)	\$39.95
32-0982		PANEL-BLACK	AT 250 292 73-80	(1)	\$39.95
32-0982		PANEL-BLACK	W/AC 250 292 82	(1)	\$39.95
32-0982		PANEL-BLACK	305 307 350 73-77	(1)	\$39.95
32-0982		PANEL-BLACK	MT 305 350 78-80	(1)	\$39.95
32-0982		PANEL-BLACK	AT W/O AC 305 350 78-80	(1)	\$39.95
32-0984	(18)	PANEL-BLACK	AT W/AC 305 350 78-80	(1)	\$39.95
38-1858		PANEL-CHROME	AT W/AC 305 350 78-80	(1)	\$39.95
32-0984		PANEL-BLACK	AT "B" 305 350 78-80	(1)	\$39.95
38-1858		PANEL-CHROME	AT "B" 305 350 78-80	(1)	\$39.95
32-0984		PANEL-BLACK	400 75-80	(1)	\$39.95
38-1858		PANEL-CHROME	400 75-80	(1)	\$39.95
32-0984		PANEL-BLACK	454 75-80	(1)	\$39.95
38-1858		PANEL-CHROME	454 75-80	(1)	\$39.95
32-0988	(19)	PANEL-BLACK	454 81-84	(1)	\$22.95
32-0090	(20)	RADIATOR OVERFLOW TANK	CHEVY GMC 73	(1)	\$46.95
32-0092	(21)	RADIATOR OVERFLOW TANK	CHEVY GMC 74-80	(1)	\$17.95
32-0106	(22)	CAP	CHEVY GMC 74-80	(1)	\$2.95
32-0094	(23)	RADIATOR OVERFLOW TANK	CHEVY GMC 81-84	(1)	\$19.95
32-0106	(24)	CAP	CHEVY GMC 81-84	(1)	\$2.95
32-0096	(25)	RADIATOR OVERFLOW TANK	CHEVY GMC 85-87	(1)	\$19.95
32-0108	(26)	CAP	CHEVY GMC 85-87	(1)	\$2.95
29-0366	(27)	BOLT-TANK	CHEVY GMC 85-87	(3)	\$.60
29-0515	(28)	NUT-TANK	CHEVY GMC 85-87	(3)	\$.65

Note: "A" Models without air conditioning. "C" Without heavy-duty radiator.
 "B" With heavy-duty radiator.

-T after a part number means that part must be shipped Truck Freight. The prepaid order will include a \$150.00 charge for delivery in the 48 contiguous United States. Orders outside of the 48 states will be quoted. Additional delivery time required.

1973-89 Water Outlets and Thermostats

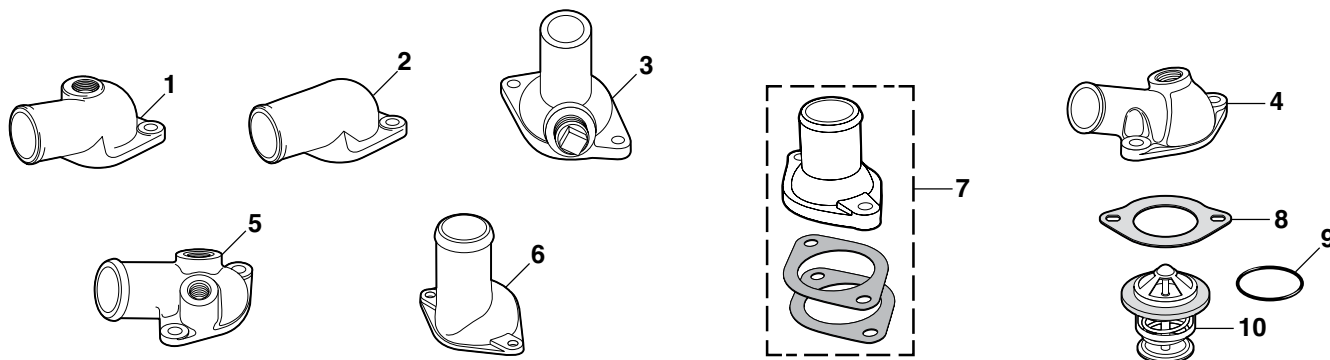

Loctite Ready Gasket
See Page 166

PART	ILL#	DESCRIPTION	APPLICATION	REQD	PRICE	PART	ILL#	DESCRIPTION	APPLICATION	REQD	PRICE
32-0140	(1)	WATER OUTLET "A"	250 CHEVY GMC 73-78	(1)	\$9.95	30-4280		GASKET	262 V6 CHEVY GMC 85-86	(1)	\$.95
32-0146	(2)	WATER OUTLET	250 CHEVY GMC 79-84	(1)	\$12.95	30-4285		GASKET	262 V6 CHEVY GMC 87	(1)	\$1.95
32-0172	(3)	WATER OUTLET	262 V6 CHEVY GMC 85-87	(1)	\$9.95	30-4285		GASKET	292 CHEVY GMC 73-87	(1)	\$1.95
32-0140	(1)	WATER OUTLET	292 3/4T 73-78	(1)	\$9.95	30-4285		GASKET	305 307 CHEVY GMC 73-87	(1)	\$1.95
38-1848	(4)	WATER OUTLET-CHROME	ALL V8 CHEVY GMC 73-78	(1)	\$10.95	30-4280		GASKET	350 CHEVY GMC 73-75	(1)	\$.95
32-0142		WATER OUTLET	ALL V8 CHEVY GMC 73-78	(1)	\$8.95	30-4285		GASKET	350 CHEVY GMC 76-87	(1)	\$1.95
32-0160	(5)	WATER OUTLET	305 350 400 CHEVY GMC 79-87	(1)	\$9.95	30-4285		GASKET	400 4WD 75-80	(1)	\$1.95
32-0160		WATER OUTLET	454 2WD 79-84	(1)	\$9.95	30-4285		GASKET	454 CHEVY GMC 73-79	(1)	\$1.95
32-0160	(5)	WATER OUTLET "B"	7.4L 454 2WD 3/4T 85	(1)	\$9.95	30-4280		GASKET	454 3/4T 80-86	(1)	\$.95
38-1850	(6)	WATER OUTLET-CHROME	454N 2WD 3/4T 87	(1)	\$17.95	30-4285		GASKET	454 3/4T 87	(1)	\$1.95
32-0152		WATER OUTLET	454N 2WD 3/4T 87	(1)	\$8.95	30-4284		GASKET	6.2L DSL CHEVY GMC 82-87	(1)	\$1.95
32-0176	(7)	WATER OUTLET	6.2L 379 C J DIESEL 82-87	(1)	\$13.95	38-1978	(9)	REPLACEMENT O-RING FITS CHROME OUTLETS			\$1.25
30-4285	(8)	GASKET	250 CHEVY GMC 73-75	(1)	\$1.95	32-0123	(10)	THERMOSTAT	160-SUMMER 6CYL V8 73-87	(1)	\$3.95
30-4280		GASKET	250 CHEVY GMC 76-79	(1)	\$.95	32-0124		THERMOSTAT	180-STANDARD 6CYL V8 73-87	(1)	\$3.95
30-4281		GASKET	250 CHEVY GMC 80-84	(1)	\$1.95	32-0125		THERMOSTAT	195-WINTER 6CYL V8 73-87	(1)	\$3.95
Note: "A" Models not equipped with integral head. "B" Models equipped with cast iron exhaust manifolds.						43-0027-C		THERMOSTAT	160-SUMMER 6.2L DSL 82-87	(1)	\$3.95
						43-0028-C		THERMOSTAT	180-STANDARD 6.2L DSL 82-87	(1)	\$3.95
						43-0029-C		THERMOSTAT	195-WINTER 6.2L DSL 82-87	(1)	\$3.95

Electric Cooling Fan Kit Keeps Your Engine Cool

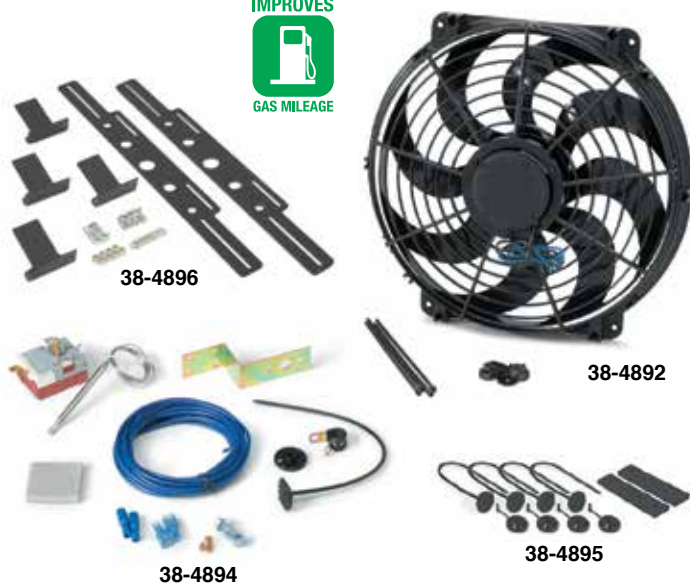

Electric Cooling Fan and high-performance motor give maximum air delivery while working off the electrical system. Fan blade and shroud are constructed of glass-filled nylon for strength and durability; includes mounting hardware as well as easy-to-follow instructions.

Fan Mounting Bracket Kit is recommended for optimum mounting strength and performance on all electric cooling fans.

#38-4894 Adjustable Thermostat, sold separately, operates fan only when needed. Adjustable Thermostat is adjustable from 150°-240°F.

Quick Re-Installation Kit contains everything needed to reinstall cooling fan if removed.

Part #	Size	Motor	CFM	Amp Draw
38-4892	16-7/8"W X 15-7/8"T x 3.87"D	160 watt	1950	13.1

PART	DESCRIPTION	APPLICATION	REQD	PRICE
38-4892	COOLING FAN KIT-16" 8 BLADE 1950 CFM		(1)	\$119.95
38-4896	FAN MOUNTING BRACKET KIT		(1)	\$39.95
38-4894	ADJUSTABLE THERMOSTAT		(1)	\$24.95
38-4895	QUICK RE-INSTALLATION KIT		(AR)	\$6.95

1973-89 High Amp Alternators

More amperage is needed to run today's modern accessories. High amp alternators are direct replacements for original alternator and will give your truck the charging power it needs.

Features include high output with excellent idle performance; hand-wound, custom-designed stators; gold-plated battery post for better electrical connections; and "Proof of Performance" tag.

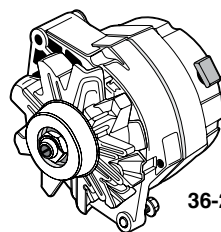

36-2725

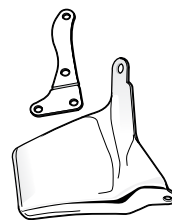

38-1872

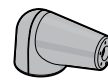

36-2526

PART	DESCRIPTION	APPLICATION	REQD	PRICE
1973-87 STD Cab 1/2 Ton & 3/4 Ton				
1973-89 Crew Cab 3/4 Ton				
36-2724	ALTERNATOR	100AMP	CHEVY GMC 73-87 (1)	\$149.95
36-2727	ALTERNATOR	"A" 150AMP	CHEVY GMC 73-87 (1)	\$189.95
36-2744	SERPENTINE PULLEY	6 GROOVE	CHEVY GMC 73-87 (1)	\$16.95
36-2725	ALTERNATOR-CHROME	"B" 100AMP	CHEVY GMC 73-87 (1)	\$169.95
36-2728	ALTERNATOR-CHROME	"A"B" 150AMP	CHEVY GMC 73-87 (1)	\$209.95
36-2745	SERPENTINE PULLEY-CHROME	6 GROOVE	CHEVY GMC 73-87 (1)	\$29.95

PART	DESCRIPTION	APPLICATION	REQD	PRICE
1973-87 STD Cab 1/2 Ton & 3/4 Ton				
1973-89 Crew Cab 3/4 Ton				
38-1872	ALTERNATOR BRACKET SET-CHROME	307-400	73-75 (1)	\$12.95
38-1923	ALTERNATOR BRACKET SET-BLACK	307-400	73-75 (1)	\$54.95
38-1869	ALTERNATOR BRACKET SET-CHROME	305-400	76-86 (1)	\$12.95
38-1924	ALTERNATOR BRACKET SET-BLACK	305-400	76-86 (1)	\$54.95
30-0573	BOLT-ALTERNATOR MOUNT	305-400	73-86 (1)	\$2.95
36-2526	ALTERNATOR TERMINAL BOOT	CHEVY GMC 73-84	(1)	\$4.75

Note: "A" Does not fit 1985 models with 454 engine.
"B" Alternator includes a V-Belt pulley. Serpentine pulley must be ordered separately.

1973-89 Starter Solenoids

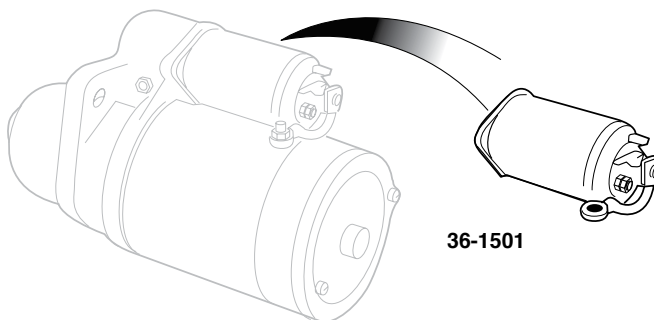

36-1501

MT = Manual Transmission

PART	DESCRIPTION	APPLICATION	REQD	PRICE
1973-87 STD Cab 1/2 Ton & 3/4 Ton				
1973-89 Crew Cab 3/4 Ton				
Gas Engines				
36-1501	STARTER SOLENOID	CHEVY GMC 73-81	(1)	\$19.95
36-1503	STARTER SOLENOID	W/O DIESEL	CHEVY GMC 82-87 (1)	\$19.95

PART	DESCRIPTION	APPLICATION	REQD	PRICE
1973-87 STD Cab 1/2 Ton & 3/4 Ton				
1973-89 Crew Cab 3/4 Ton				
Diesel Engines				
36-1501	STARTER SOLENOID	DIESEL 2WD	82-87 (1)	\$19.95
36-1501	STARTER SOLENOID	DIESEL 4WD	82-83 (1)	\$19.95
36-1501	STARTER SOLENOID	MT DIESEL 4WD	84-87 (1)	\$19.95

1973-89 Starter Repair Kit Saves You Time

Save Time - Order this kit and receive all the parts you need for a starter repair.

Save Money - And do it yourself. Call or go online and order yours today. Kit includes remanufactured starter drive, bushings, brushes, washers and snap ring.

PART	DESCRIPTION	APPLICATION	REQD	PRICE
1973-87 STD Cab 1/2 Ton & 3/4 Ton				
1973-89 Crew Cab 3/4 Ton				
36-1525	STARTER REPAIR KIT	6CYL	CHEVY GMC 73-87 (1)	\$24.95
36-1525	STARTER REPAIR KIT	W/O DIESEL V8	CHEVY GMC 73-81 (1)	\$24.95
36-1526	STARTER REPAIR KIT	305 2WD	82 (1)	\$16.95
36-1525	STARTER REPAIR KIT	305 4WD	82 (1)	\$24.95
36-1525	STARTER REPAIR KIT	305F	CHEVY GMC 83 (1)	\$24.95
36-1526	STARTER REPAIR KIT	305H 2WD	83 (1)	\$16.95
36-1525	STARTER REPAIR KIT	305H 4WD	83 (1)	\$24.95
36-1526	STARTER REPAIR KIT	305	CHEVY GMC 84-85 (1)	\$16.95
36-1525	STARTER REPAIR KIT	305	CHEVY GMC 86-87 (1)	\$24.95
36-1525	STARTER REPAIR KIT	350 454	CHEVY GMC 82-87 (1)	\$24.95
36-1525	STARTER REPAIR KIT	DSL	CHEVY GMC 78-79 (1)	\$24.95
36-1527	STARTER REPAIR KIT	DSL	CHEVY GMC 80-87 (1)	\$39.95

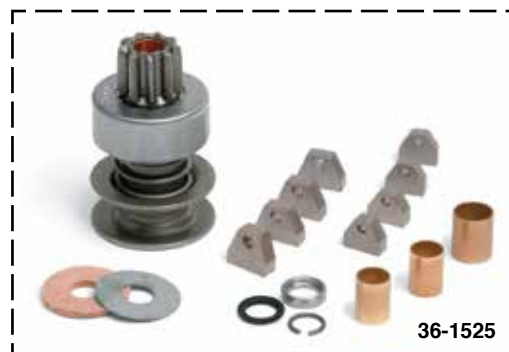

36-1525

1983-87 A/C Rotary Select Switch



PART	ILL#	DESCRIPTION	APPLICATION	REQD	PRICE
1983-87 STD Cab 1/2 Ton & 3/4 Ton					
36-0768	(1)	A/C ROTARY SELECT SWITCH	CHEVY GMC 83-87	(1)	\$27.95
36-0589	(2)	CONNECTOR-ROTARY SWITCH	CHEVY GMC 83-87	(1)	\$46.95

1973-87 Backup Light and Neutral Safety Switches

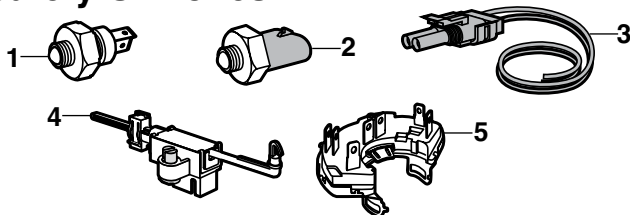

PART	ILL#	DESCRIPTION	APPLICATION	REQD	PRICE
1973-87 STD Cab 1/2 Ton & 3/4 Ton					
36-0660	(1)	BACKUP LIGHT MANUAL 4SPD	CHEVY GMC 73-80	(1)	\$11.95
36-0663	(2)	BACKUP LIGHT MANUAL 4SPD	CHEVY GMC 81-87	(1)	\$12.95
36-0578	(3)	CONNECTOR-BACK UP LIGHT MANUAL 4SPD	CHEVY GMC 81-87	(1)	\$4.95
36-0592	(4)	NEUTRAL SAFETY MANUAL	CHEVY GMC 85-87	(1)	\$10.95
36-0629	(5)	BACKUP & NEUTRAL AUTOMATIC	CHEVY GMC 73-75	(1)	\$15.95
36-0631		BACKUP & NEUTRAL AUTOMATIC	CHEVY GMC 76-80	(1)	\$12.95
36-0639		BACKUP & NEUTRAL AUTOMATIC	CHEVY GMC 81-87	(1)	\$10.95

1973-87 Cargo Lamp Switch



PART	DESCRIPTION	APPLICATION	REQD	PRICE
1973-87 STD Cab 1/2 Ton & 3/4 Ton				
36-0618	CARGO LAMP SWITCH	CHEVY GMC 73-87	(1)	\$24.95

1985-87 Clutch Pedal Position Switch

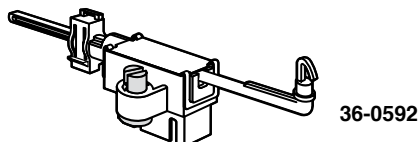

PART	DESCRIPTION	APPLICATION	REQD	PRICE
1985-87 STD Cab 1/2 Ton & 3/4 Ton				
36-0592	CLUTCH PEDAL POSITION SWITCH	3SPD 4SPD 85-87	(1)	\$10.95

1973-87 Courtesy Light Switches

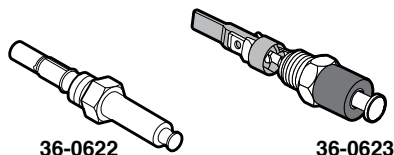

PART	DESCRIPTION	APPLICATION	REQD	PRICE
1973-87 STD Cab 1/2 Ton & 3/4 Ton				
36-0622	COURTESY LIGHT SWITCH	CHEVY GMC 73-84	(2)	\$5.95
36-0623	COURTESY LIGHT SWITCH	CHEVY GMC 85-87	(2)	\$6.95

1977-87 Power Door Lock Switches

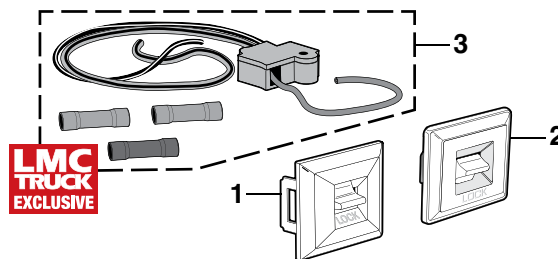

PART	ILL#	DESCRIPTION	APPLICATION	REQD	PRICE
1977-87 STD Cab 1/2 Ton & 3/4 Ton					
36-0740	(1)	DOOR LOCK SWITCH	CHEVY GMC 77-78	(2)	\$64.95
36-0741		DOOR LOCK SWITCH	CHEVY GMC 79-81	(2)	\$64.95
36-0742	(2)	DOOR LOCK SWITCH	CHEVY GMC 82-87	(2)	\$12.95
36-0480	(3)	CONNECTOR-SWITCH	CHEVY GMC 82-87	(2)	\$8.95

1973-87 Gas Tank Selector Switches

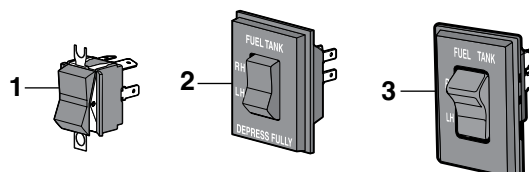

PART	ILL#	DESCRIPTION	APPLICATION	REQD	PRICE
1973-87 STD Cab 1/2 Ton & 3/4 Ton					
36-0730	(1)	TANK SELECTOR SWITCH	CHEVY GMC 73-80	(1)	\$17.95
36-0732	(2)	TANK SELECTOR SWITCH W/CARB	CHEVY GMC 81-87	(1)	\$9.95
36-0743	(3)	TANK SELECTOR SWITCH W/TBI	CHEVY GMC 87	(1)	\$12.95

1973-87 Headlight Switches

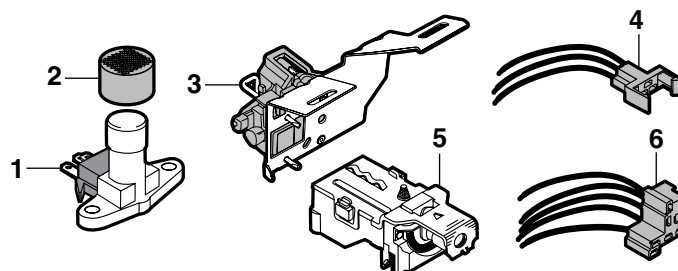

PART	ILL#	DESCRIPTION	APPLICATION	REQD	PRICE
1973-87 STD Cab 1/2 Ton & 3/4 Ton					
36-0620	(1)	HEADLIGHT DIMMER-FLOOR	CHEVY GMC 73-83	(1)	\$5.95
40-2205-C	(2)	PAD-DIMMER SWITCH	CHEVY GMC 73-83	(1)	\$3.95
36-0621	(3)	HEADLIGHT DIMMER-COLUMN	CHEVY GMC 84-87	(1)	\$11.95
36-0581	(4)	CONNECTOR-DIMMER SWITCH	CHEVY GMC 73-87	(1)	\$1.95
36-0627	(5)	HEADLIGHT SWITCH	CHEVY GMC 73-87	(1)	\$10.95
36-0582	(6)	CONNECTOR-HEADLIGHT	CHEVY GMC 73-87	(1)	\$2.95

1973-87 Heater Fan Switches

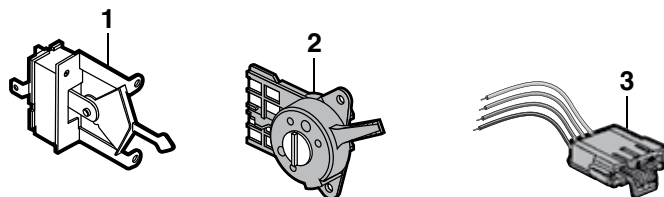

PART	ILL#	DESCRIPTION	APPLICATION	REQD	PRICE
1973-87 STD Cab 1/2 Ton & 3/4 Ton					
36-0677	(1)	FAN SWITCH W/O A/C	CHEVY GMC 73-82	(1)	\$12.95
36-0678		FAN SWITCH WITH A/C	CHEVY GMC 73-82	(1)	\$14.95
36-0679	(2)	FAN SWITCH	CHEVY GMC 83	(1)	\$8.95
36-0681		FAN SWITCH	CHEVY GMC 84-87	(1)	\$7.95
36-0587	(3)	CONNECTOR-FAN SWITCH	CHEVY GMC 83-87	(1)	\$21.95

1973-87 Ignition Lock Cylinders and Switches

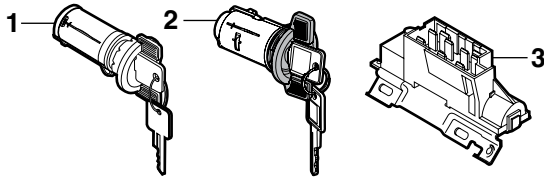

PART	ILL#	DESCRIPTION	APPLICATION	REQD	PRICE
1973-87 STD Cab 1/2 Ton & 3/4 Ton					
36-0651	(1)	IGN LOCK CYL W/KEYS	CHEVY GMC 73-77	(1)	\$12.95
36-0651		IGN LOCK CYL W/KEYS "A"	CHEVY GMC 78	(1)	\$12.95
36-0652		IGN LOCK CYL W/KEYS "B"	CHROME 78	(1)	\$12.95
29-8162	(2)	IGN LOCK CYL W/KEYS "B"	BLACK 78	(1)	\$18.95
36-0652		IGN LOCK CYL W/KEYS	CHROME 79-87	(1)	\$12.95
29-8162		IGN LOCK CYL W/KEYS	BLACK 79-87	(1)	\$18.95
36-0645	(3)	IGNITION SWITCH W/O TILT	CHEVY GMC 73-87	(1)	\$11.95
36-0647		IGNITION SWITCH W/TILT	CHEVY GMC 73-87	(1)	\$11.95

Note: "A" Lock cylinder does not have a slot for a retaining screw.
"B" Lock cylinder has a slot for a retaining screw.

1973-87 Stop Lamp Switches

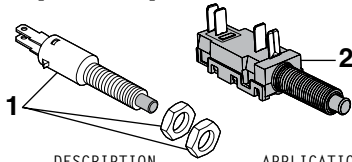

PART	ILL#	DESCRIPTION	APPLICATION	REQD	PRICE
1973-87 STD Cab 1/2 Ton & 3/4 Ton					
36-0642	(1)	STOP LAMP SWITCH	"A" CHEVY GMC 73-79	(1)	\$4.95
36-0643		STOP LAMP SWITCH-W/AT	"A" CHEVY GMC 80-87	(1)	\$6.95
36-0642		STOP LAMP SWITCH-W/MT	"A" CHEVY GMC 80-87	(1)	\$4.95
36-0644	(2)	STOP LAMP SWITCH	"B" CHEVY GMC 73-87	(1)	\$7.50

Note: "A" Without cruise control.
"B" With cruise control.

1973 Thermal Limiter Switch

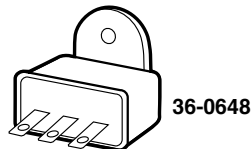

PART	DESCRIPTION	APPLICATION	REQD	PRICE
1973 STD Cab 1/2 Ton & 3/4 Ton				
36-0648	THERMAL LIMITER SWITCH	CHEVY GMC 73	(1)	\$5.95

1973-87 Turn Signal Switches

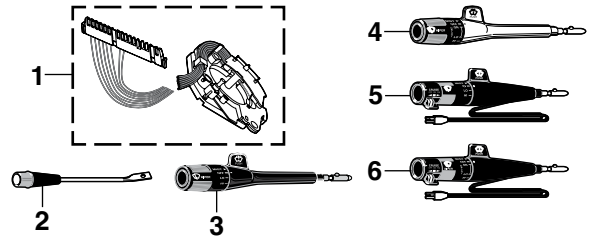

PART	ILL#	DESCRIPTION	APPLICATION	REQD	PRICE
1973-87 STD Cab 1/2 Ton & 3/4 Ton					
36-0568	(1)	TURN SIGNAL SWITCH	CHEVY GMC 73-76	(1)	\$27.95
36-0615		TURN SIGNAL SWITCH	CHEVY GMC 77-83	(1)	\$29.95
36-0616		TURN SIGNAL SWITCH	CHEVY GMC 84-87	(1)	\$19.95
34-0792	(2)	TURN SIGNAL LEVER	"A" CHEVY GMC 73-83	(1)	\$14.95
34-0795	(3)	TURN SIGNAL LVR-BLACK "A"C"	CHEVY GMC 84-87	(1)	\$39.95
34-0796	(4)	TURN SIGNAL LVR-CHROME"A"D"	CHEVY GMC 84-87	(1)	\$19.95
34-0797		TURN SIGNAL LVR-BLACK "A"D"	CHEVY GMC 84-87	(1)	\$19.95
34-0784	(5)	TURN SIGNAL LVR-BLACK "B"C"	CHEVY GMC 84-87	(1)	\$39.95
34-0785	(6)	TURN SIGNAL LVR-BLACK "B"D"	CHEVY GMC 84-87	(1)	\$29.95
34-0799		TURN SIGNAL LVR-CHROME"B"D"	CHEVY GMC 84-87	(1)	\$34.95

Note: "A" Without cruise control.
"B" With cruise control.
"C" Models without intermittent wipers.
"D" Models with intermittent wipers.

1973-87 Windshield Wiper Switches

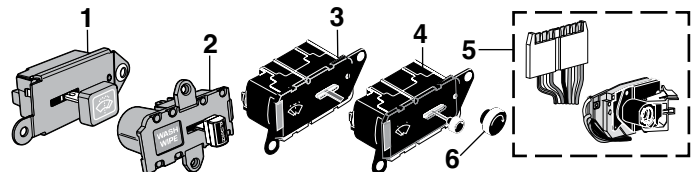

PART	ILL#	DESCRIPTION	APPLICATION	REQD	PRICE
1973-87 STD Cab 1/2 Ton & 3/4 Ton					
36-0667	(1)	WIPER SWITCH	CHEVY GMC 73-74	(1)	\$42.95
36-0668	(2)	WIPER SWITCH	"A" CHEVY GMC 75-77	(1)	\$49.95
36-0669	(3)	WIPER SWITCH	"A" CHEVY GMC 78-83	(1)	\$19.95
36-0671	(4)	WIPER SWITCH	"B" CHEVY GMC 78-83	(1)	\$24.95
36-0658	(5)	WIPER SWITCH W/TILT	"B" CHEVY GMC 84-87	(1)	\$99.95
30-2621	(6)	KNOB-WIPER SWITCH	"B" CHEVY GMC 78-83	(1)	\$10.95

Note: "A" Without cruise control.
"B" With cruise control.

1977-89 Power Window Switches

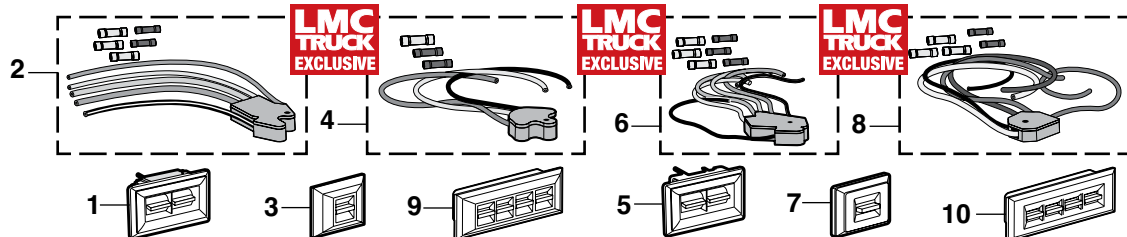

PART	ILL#	DESCRIPTION	APPLICATION	REQD	PRICE
1977-87 STD Cab 1/2 Ton & 3/4 Ton 1977-89 Crew Cab 3/4 Ton					
36-0754	(1)	POWER WINDOW SWITCH-LH	STD CAB 77-81	(1)	\$46.95
36-0481	(2)	CONNECTOR-SWITCH-LH	STD CAB 77-81	(1)	\$9.95
36-0755	(3)	POWER WINDOW SWITCH-RH	STD CAB 77-81	(1)	\$19.95
36-0482	(4)	CONNECTOR-SWITCH-RH	STD CAB 77-81	(1)	\$9.95
36-0756	(5)	POWER WINDOW SWITCH-LH	STD CAB 82-87	(1)	\$9.95
36-0483	(6)	CONNECTOR-SWITCH-LH	STD CAB 82-87	(1)	\$9.95
36-0757	(7)	POWER WINDOW SWITCH-RH	STD CAB 82-87	(1)	\$9.95
36-0484	(8)	CONNECTOR-SWITCH-RH	STD CAB 82-87	(1)	\$9.95

PART	ILL#	DESCRIPTION	APPLICATION	REQD	PRICE
1977-87 STD Cab 1/2 Ton & 3/4 Ton 1977-89 Crew Cab 3/4 Ton					
36-0762	(9)	POWER WINDOW SWITCH-FRT-LH	CREW CAB 79-81	(1)	\$79.95
36-0755	(3)	POWER WINDOW SWITCH-FRT-RH	CREW CAB 77-81	(1)	\$19.95
36-0482	(4)	CONNECTOR-SWITCH-RH	CREW CAB 77-81	(1)	\$9.95
36-0764	(10)	POWER WINDOW SWITCH-FRT-LH	CREW CAB 82-89	(1)	\$29.95
36-0757	(7)	POWER WINDOW SWITCH-FRT-RH	CREW CAB 82-89	(1)	\$9.95
36-0484	(8)	CONNECTOR-SWITCH-RH	CREW CAB 82-89	(1)	\$9.95

1973-89 Relays and Flashers

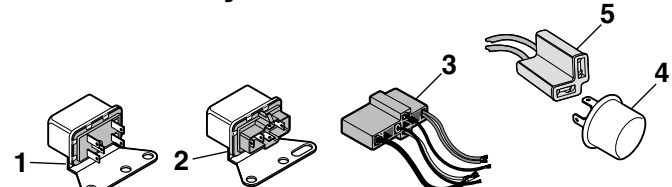
PART	ILL#	DESCRIPTION	APPLICATION	REQD	PRICE
					
1973-87 STD Cab 1/2 Ton & 3/4 Ton 1973-89 Crew Cab 3/4 Ton					
36-0682	(1)	A/C BLOWER MOTOR RELAY	1ST CHEVY GMC 73-78	(1)	\$11.95
36-0684	(2)	A/C BLOWER MOTOR RELAY	2ND CHEVY GMC 78-82	(1)	\$15.95
36-0728		A/C BLOWER MOTOR RELAY	CHEVY GMC 83-87	(1)	\$9.95
36-0558	(3)	CONNECTOR-RELAY	CHEVY GMC 83-87	(1)	\$14.95
36-0650	(4)	EMERGENCY FLASHER-2 PRONG	CHEVY GMC 73-87	(1)	\$2.95
36-0889	(5)	SOCKET-FLASHER	CHEVY GMC 73-87	(1)	\$3.95

PART	ILL#	DESCRIPTION	APPLICATION	REQD	PRICE
1973-87 STD Cab 1/2 Ton & 3/4 Ton 1973-89 Crew Cab 3/4 Ton					
36-0729	(6)	FUEL PUMP RELAY	350K CHEVY GMC 87	(1)	\$10.95
36-0625	(7)	HORN RELAY	CHEVY GMC 73-87	(1)	\$12.25
36-0585	(8)	CONNECTOR-RELAY	CHEVY GMC 73-87	(1)	\$2.95
36-0650	(9)	SIGNAL FLASHER-2 PRONG	CHEVY GMC 73-87	(1)	\$2.95
36-0889	(10)	SOCKET-FLASHER	CHEVY GMC 73-87	(1)	\$3.95

Battery Disconnect Switches



Battery Disconnect Switches are easy to install and stop battery drain and reduce the risk of fire while your vehicle is parked. With key or knob style disconnects, the key or knob can be totally removed as an additional deterrent against vehicle theft. A 15-amp Bypass Fuse is available to maintain memory on your radio, clock, etc., while your battery is disconnected.

PART	DESCRIPTION	APPLICATION	REQD	PRICE
36-0809	BATTERY DISCONNECT-KNOB STYLE	TOP POST	(1)	\$7.95
36-0813	BATTERY DISCONNECT-KNIFE STYLE	TOP POST	(1)	\$29.95
36-0814	BATTERY DISCONNECT-KNOB STYLE	SIDE POST	(1)	\$8.95
36-0811	BATTERY DISCONNECT-KNIFE STYLE	SIDE POST	(1)	\$29.95
36-0709	BATTERY DISCONNECT-KEY STYLE	IN LINE	(1)	\$9.99
36-0909	BYPASS FUSE-15 AMP	IN LINE	(1)	\$4.95

Battery Mat

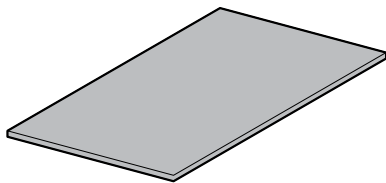

Battery Mat is made from polypropylene needle punch felt which traps and neutralizes battery acid. The Battery Mat is safe to handle and takes only minutes to install.

PART	DESCRIPTION	PRICE
38-1039	BATTERY MAT-BLACK-8" X 12"	\$7.95

1973-86 HEI Repair Harness Kit

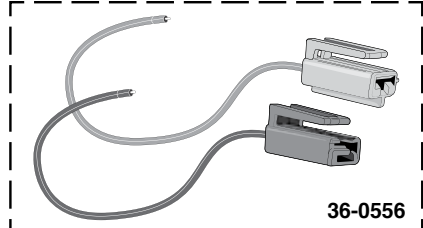
PART	DESCRIPTION	APPLICATION	REQD	PRICE
				
1973-86 STD Cab 1/2 Ton & 3/4 Ton				
36-0556	HEI HARNESS KIT-DIST & TACH	CHEVY GMC 73-86	(1)	\$9.95

Battery Tap Accessory Circuit Kit

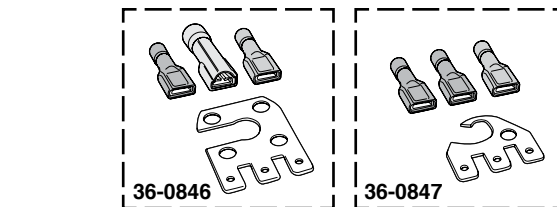

Battery Tap is an easy and reliable way to make direct connections at the battery with up to three new additional circuits. Designed to fit positive and/or negative battery terminals. Kit contains one tap and three crimp connectors. The Battery Tap can be stacked to provide additional connection points or can be attached to vehicle frame for additional grounding points.

PART	DESCRIPTION	PRICE
36-0846	BATTERY TAP KIT-SIDE MOUNT	\$6.95
36-0847	BATTERY TAP KIT-TOP POST	\$4.95

Side Terminal Battery Bolt and Conversion Set



#36-0845 converts a side terminal battery to accept top terminal cables and accessories. Also provides an easy connection for battery charging equipment.

PART	DESCRIPTION	PRICE
36-0848	SIDE TERMINAL BOLT	\$.95
36-0845	TERMINAL CONVERSION SET	\$2.95

1973-89 Battery Cables

TP = Top Post
SP = Side Post
AUX = Auxiliary

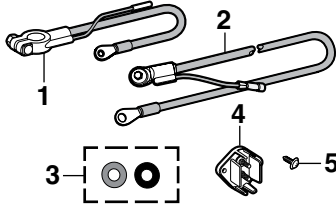

All battery cables are made of a quality copper core that extends to the end of the plated lug to give a one-piece connection.

PART	ILL#	DESCRIPTION	APPLICATION	REQD	PRICE
1973-87 STD Cab 1/2 Ton & 3/4 Ton					
1973-89 Crew Cab 3/4 Ton					
36-2256-RD (1)		POSITIVE CABLE-TP 25"	CHEVY GMC 73-87	(1)	\$7.95
36-2559-RD		POSITIVE CABLE-TP 48"	CHEVY GMC 73-87	(1)	\$9.95
36-2587-RD		POSITIVE CABLE-TP 48"	CHEVY GMC 73-87	(1)	\$9.95
W/O AUX LEAD					
36-2530-BL		NEGATIVE CABLE-TP 25"	CHEVY GMC 73-87	(1)	\$7.95
36-2531-BL		NEGATIVE CABLE-TP 32"	CHEVY GMC 73-87	(1)	\$7.95
36-2532-BL		NEGATIVE CABLE-TP 38"	CHEVY GMC 73-87	(1)	\$8.95
36-2585-BL		NEGATIVE CABLE-TP 53"	CHEVY GMC 73-87	(1)	\$9.95
36-2566-RD (2)		POSITIVE CABLE-SP 25"	CHEVY GMC 73-87	(1)	\$6.95
36-2560-RD		POSITIVE CABLE-SP 45"	CHEVY GMC 73-87	(1)	\$8.95
36-2561-RD		POSITIVE CABLE-SP 50"	CHEVY GMC 73-87	(1)	\$9.95
36-2564-RD		POSITIVE CABLE-SP 55"	CHEVY GMC 73-87	(1)	\$9.95
36-2567-RD		POSITIVE CABLE-SP 65"	CHEVY GMC 73-87	(1)	\$10.95
36-2568-BL		NEGATIVE CABLE-SP 25"	CHEVY GMC 73-87	(1)	\$7.95
36-2565-BL		NEGATIVE CABLE-SP 30"	CHEVY GMC 73-87	(1)	\$7.95
36-2562-BL		NEGATIVE CABLE-SP 35"	CHEVY GMC 73-87	(1)	\$8.95
47-1157-C (3)		TERMINAL PROTECTOR SET	CHEVY GMC 73-87	(1)	\$1.95
36-2506 (4)		BATTERY JUNCTION BLOCK	CHEVY GMC 73-87	(1)	\$7.95
29-0370 (5)		SCREW	CHEVY GMC 73-87	(2)	\$2.25

Ground Straps

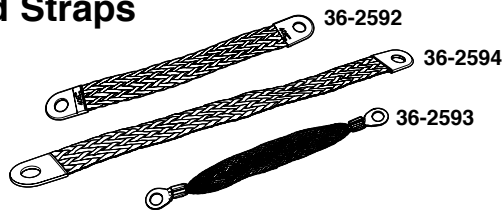

Many electrical problems can be traced to poor engine and body ground. Protect yourself from these problems by installing a ground strap between the engine and frame of your truck, this will ensure you have a proper ground for your coil, spark plugs and computer control module. For complete protection, add a ground strap from the frame to the body. Straps are made of tin coated stranded copper braid for durability and are simple to install.

PART	DESCRIPTION	APPLICATION	REQD	PRICE
36-2592	GROUND STRAP-8" ENGINE TO FRAME		(1)	\$6.95
36-2594	GROUND STRAP-12" ENGINE TO FRAME		(1)	\$7.95
36-2593	GROUND STRAP-8" BODY TO FRAME		(1)	\$5.95

Battery Post and Terminal Cleaner



Dual function tool – top brush cleans battery terminals and bottom brush cleans battery posts.

PART	DESCRIPTION	PRICE
38-1366	POST & TERMINAL CLEANER	\$4.95

1973-80 Battery Tray

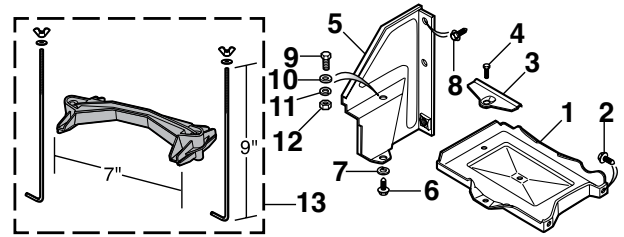

PART	ILL#	DESCRIPTION	APPLICATION	REQD	PRICE
1973-80 STD Cab 1/2 Ton & 3/4 Ton					
1973-80 Crew Cab 3/4 Ton					
38-6314 (1)		BATTERY TRAY	CHEVY GMC 73-80	(1)	\$12.95
30-0230 (2)		BOLT-TRAY MOUNT	CHEVY GMC 73-80	(2)	\$.95
30-3520 (3)		BATTERY CLAMP	CHEVY GMC 73-80	(1)	\$2.95
30-0211 (4)		BOLT-CLAMP	CHEVY GMC 73-80	(1)	\$.95
38-6312 (5)		HANGER ASSEMBLY-INNER	CHEVY GMC 73-80	(1)	\$19.95
30-0430 (6)		BOLT	CHEVY GMC 73-80	(1)	\$1.95
30-0626 (7)		LOCK WASHER	CHEVY GMC 73-80	(1)	\$.35
30-0230 (8)		BOLT	CHEVY GMC 73-80	(3)	\$.95
30-0288 (9)		BOLT-TRAY/HANGER	CHEVY GMC 73-80	(1)	\$.45
30-0656 (10)		FLAT WASHER-TRAY/HANGER	CHEVY GMC 73-80	(1)	\$.25
30-0626 (11)		LOCK WASHER-TRAY/HANGER	CHEVY GMC 73-80	(1)	\$.35
30-0845 (12)		NUT-TRAY/HANGER	CHEVY GMC 73-80	(1)	\$.65
30-3525 (13)		BATTERY HOLD DOWN-7"	UNIVERSAL	(1)	\$3.95

1973-80 Auxiliary Battery Tray

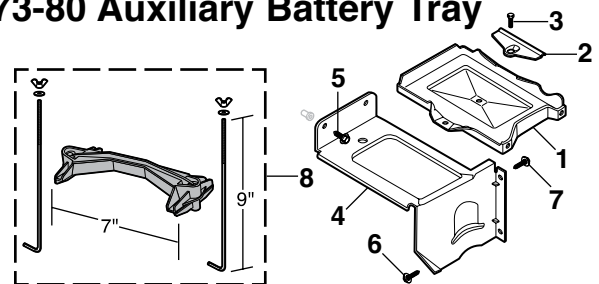

PART	ILL#	DESCRIPTION	APPLICATION	REQD	PRICE
1973-80 STD Cab 1/2 Ton & 3/4 Ton					
1973-80 Crew Cab 3/4 Ton					
38-6314 (1)		BATTERY TRAY	CHEVY GMC 73-80	(1)	\$12.95
30-3520 (2)		BATTERY CLAMP	CHEVY GMC 73-80	(1)	\$2.95
30-0211 (3)		BOLT-CLAMP	CHEVY GMC 73-80	(1)	\$.95
38-6313 (4)		SUPPORT ASSEMBLY	CHEVY GMC 73-80	(1)	\$24.95
30-0230 (5)		BOLT	CHEVY GMC 73-80	(2)	\$.95
30-0430 (6)		BOLT	CHEVY GMC 73-80	(1)	\$1.95
30-0230 (7)		BOLT	CHEVY GMC 73-80	(2)	\$.95
30-3525 (8)		BATTERY HOLD DOWN-7"	UNIVERSAL	(1)	\$3.95

1981-89 Battery Tray

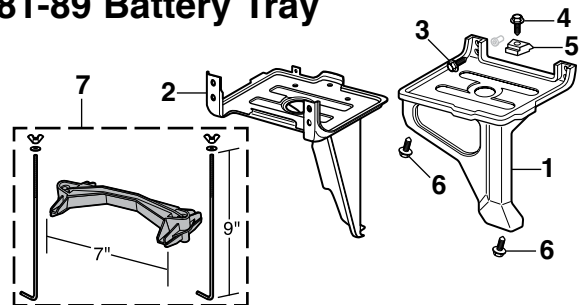

PART	ILL#	DESCRIPTION	APPLICATION	REQD	PRICE
1981-87 STD Cab 1/2 Ton & 3/4 Ton					
1981-89 Crew Cab 3/4 Ton					
38-6318 (1)		BATTERY TRAY-LH	CHEVY GMC 81-87	(1)	\$59.95
38-6319 (2)		BATTERY TRAY-RH	CHEVY GMC 81-87	(1)	\$59.95
30-0230 (3)		BOLT	CHEVY GMC 81-87	(2)	\$.95
30-0321 (4)		BOLT-HOLD DOWN	CHEVY GMC 81-87	(1)	\$.89
38-6360 (5)		RETAINER-HOLD DOWN	CHEVY GMC 81-87	(1)	\$1.75
30-0230 (6)		BOLT	CHEVY GMC 81-87	(2)	\$.95
30-3525 (7)		BATTERY HOLD DOWN-7"	UNIVERSAL	(1)	\$3.95

Universal Windshield Washer Kit



Universal Windshield Washer Kit includes everything needed to replace worn or broken windshield washer system and adapts to any 12V vehicle. Washer bottle holds 1.5L of fluid and fluid levels can easily be read without removing the cap.

36-4083

The kit includes washer bottle with attached cap, washer pump, 6-1/2 feet of washer hose, push-button switch with wire harness, nozzles and T-connector. Mounting brackets with hardware are also included.

PART	DESCRIPTION	REQD	PRICE
36-4083	WINDSHIELD WASHER KIT	(1)	\$19.95

1973-77 Intermittent Wiper Module

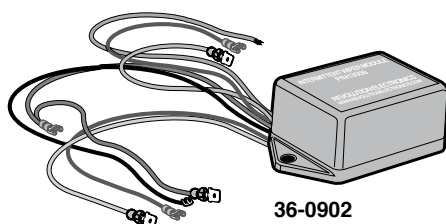

36-0902

This wiper module provides intermittent settings for 3, 5 and 8 second delay intervals. You can retain original wiper switch and motor for a factory look. Installs between the wiper switch and switch harness; includes detailed instructions for easy installation.

PART	DESCRIPTION	APPLICATION	REQD	PRICE
36-0902	INTERMITTENT WIPER MODULE	1973-77 STD Cab 1/2 Ton, 3/4 Ton, 1 Ton "A" CHEVY GMC 73-77	(1)	\$72.95

Note: "A" Fits trucks with two-speed wiper motors.

Universal Windshield Washer Pump

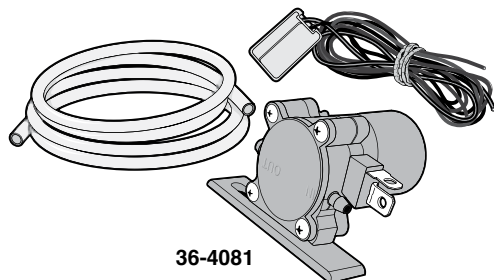

36-4081

This pump adapts to any 12-volt vehicle and installs in minutes with simple household tools.

Features a gear-driven positive replacement pump to ensure a constant spray under all conditions. All necessary parts and instructions are included with pump.

PART	DESCRIPTION	PRICE
36-4081	UNIVERSAL WASHER PUMP	\$17.95

Heated Windshield Washer Kit



Heat your washer fluid to a temperature of 125-135°F for quick, effortless removal of frost, snow and ice this winter. Provides improved visibility for all driving conditions, while extending the service life of your windshield wipers by minimizing unnecessary wear. Ensures clog-free wiper spray nozzles for consistent spray pattern. Can also be used year-round to remove bird droppings, bugs, grime, road film and streaks.

Installs inline between windshield washer reservoir and spray nozzles. Connects directly to your battery with the included ground cable and fused power cable. Order yours today and see what a difference the Heated Windshield Washer Kit can make! Kit includes mounting bracket, hardware and instructions.

PART	DESCRIPTION	REQD	PRICE
36-4085	HEATED WINDSHIELD WASHER KIT	(1)	\$99.95

Wiper Arm Tool

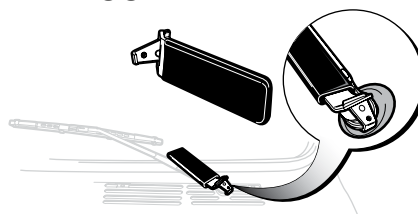

Wiper Arm Tool provides the leverage needed to safely remove and install wiper arms without damaging the vehicle.

Tech Tip: All locking pins or retaining nuts must be removed before using the Wiper Arm Tool.

PART	DESCRIPTION	PRICE
38-1335	WIPER ARM TOOL	\$5.95

Universal Windshield Washer Nozzle Set

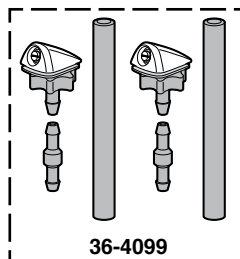

36-4099

Washer nozzle set replaces existing hood-mounted nozzles or can be added for a more effective spray. Kit includes two nozzles, connecting hose and spray adjust key. Drilling and extra hose are required on trucks not originally equipped with hood-mounted washer nozzles. Call or go online and order yours today!

PART	DESCRIPTION	APPLICATION	REQD	PRICE
36-4099	WINDSHIELD WASHER NOZZLE SET	1973-87 STD Cab 1/2 Ton, 3/4 Ton, 1 Ton CHEVY GMC 73-87	(1)	\$9.95

1973-84 Windshield Wiper and Washer

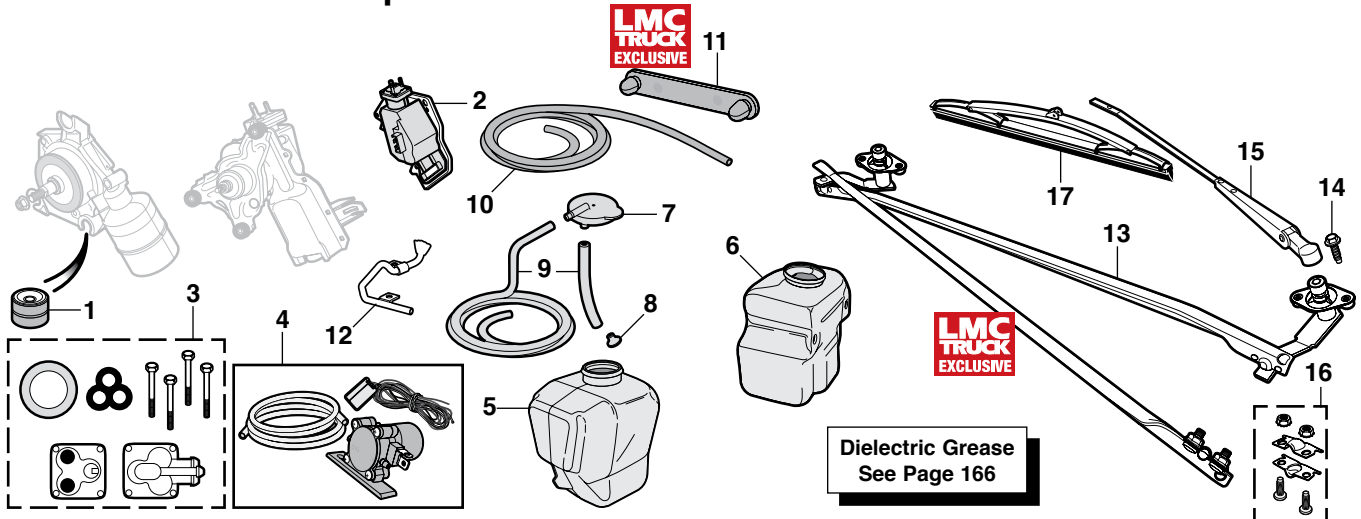

PART	ILL#	DESCRIPTION	APPLICATION	REQD	PRICE	PART	ILL#	DESCRIPTION	APPLICATION	REQD	PRICE
1973-84 STD Cab 1/2 Ton, 3/4 Ton, 1 Ton 1973-84 Crew Cab 3/4 Ton • 1973-84 Crew Cab 1 Ton						1973-84 STD Cab 1/2 Ton, 3/4 Ton, 1 Ton 1973-84 Crew Cab 3/4 Ton • 1973-84 Crew Cab 1 Ton					
30-1160	(1)	GROMMET-WIPER MOTOR	CHEVY GMC 73-84	(3)	\$3.45	36-4071	(10)	HOSE-PUMP TO NOZZLE-12 FT	CHEVY GMC 73-84	(1)	\$4.95
36-4078	(2)	WASHER PUMP	CHEVY GMC 73-77	(1)	\$64.95	30-1365	(11)	RETAINER-WASHER HOSE	CHEVY GMC 73-84	(2)	\$2.95
36-4082	(3)	WASHER PUMP REPAIR KIT	CHEVY GMC 73-84	(1)	\$9.95	30-1423	(12)	WASHER NOZZLE	CHEVY GMC 73-80	(2)	\$6.95
36-4081	(4)	UNIVERSAL WASHER PUMP	CHEVY GMC 73-84	(1)	\$17.95	30-1424		WASHER NOZZLE	CHEVY GMC 81-84	(2)	\$6.95
36-4091	(5)	WASHER JAR	CHEVY GMC 73-75	(1)	\$12.95	36-4044	(13)	WIPER LINK ASSEMBLY	CHEVY GMC 73-80	(1)	\$69.95
36-4092	(6)	WASHER JAR	CHEVY GMC 76-84	(1)	\$19.95	30-0591	(14)	SCREW-WIPER LINK	CHEVY GMC 73-80	(4)	\$.95
36-4095	(7)	CAP-WASHER JAR	CHEVY GMC 73-84	(1)	\$2.95	36-4045		WIPER LINK ASSEMBLY	CHEVY GMC 81-84	(1)	\$69.95
30-1990	(8)	FILTER	CHEVY GMC 81-84	(1)	\$3.95	30-0331		BOLT-WIPER LINK	CHEVY GMC 81-84	(6)	\$.95
36-4070	(9)	HOSE-JAR TO PUMP-9 FT	CHEVY GMC 73-84	(1)	\$3.95	36-4040	(15)	WIPER ARM-SILVER	CHEVY GMC 73-84	(2)	\$16.95
						36-4041		WIPER ARM-BLACK	CHEVY GMC 73-84	(2)	\$17.95
						36-4001	(16)	WIPER LINK REPAIR KIT	CHEVY GMC 73-84	(1)	\$5.95
						36-4012	(17)	WIPER BLADE-BLACK	CHEVY GMC 73-84	(2)	\$8.49

1985-91 Windshield Wiper and Washer

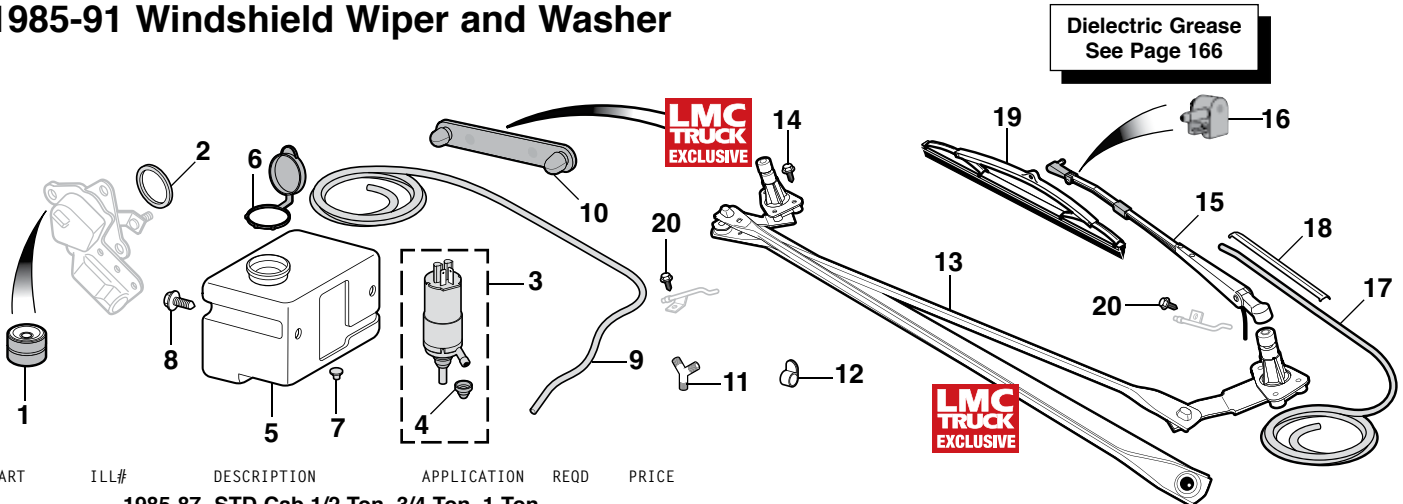

PART	ILL#	DESCRIPTION	APPLICATION	REQD	PRICE	PART	ILL#	DESCRIPTION	APPLICATION	REQD	PRICE
1985-87 STD Cab 1/2 Ton, 3/4 Ton, 1 Ton 1985-89 Crew Cab 3/4 Ton • 1985-91 Crew Cab 1 Ton						1985-87 STD Cab 1/2 Ton, 3/4 Ton, 1 Ton 1985-89 Crew Cab 3/4 Ton • 1985-91 Crew Cab 1 Ton					
30-1160	(1)	GROMMET-WIPER MOTOR	CHEVY GMC 85-87	(3)	\$3.45	36-4046	(13)	WIPER LINK ASSEMBLY	CHEVY GMC 85-87	(1)	\$69.95
30-2304	(2)	GASKET	CHEVY GMC 85-87	(1)	\$5.95	30-0331	(14)	BOLT-WIPER LINK	CHEVY GMC 85-87	(6)	\$.95
36-4084	(3)	WASHER PUMP	CHEVY GMC 85-87	(1)	\$19.95	36-4042	(15)	WIPER ARM-BLACK W/NOZZLE	CHEVY GMC 85-87	(2)	\$17.95
30-1286	(4)	GROMMET-WASHER PUMP	CHEVY GMC 85-87	(1)	\$.95	36-4043	(16)	WASHER NOZZLE	CHEVY GMC 85-87	(2)	\$4.95
36-4094	(5)	WASHER JAR	CHEVY GMC 85-87	(1)	\$39.95	36-4075	(17)	WASHER HOSE-WIPER ARM-4 FT	CHEVY GMC 85-87	(1)	\$2.95
36-4096	(6)	CAP-WASHER JAR	CHEVY GMC 85-87	(1)	\$3.49	36-4076	(18)	WIPER ARM HOSE GUARD	CHEVY GMC 85-87	(2)	\$3.95
30-1990	(7)	FILTER	CHEVY GMC 85-87	(1)	\$3.95	36-4012	(19)	WIPER BLADE-BLACK	CHEVY GMC 85-87	(2)	\$8.49
30-0483	(8)	SCREW	CHEVY GMC 85-87	(2)	\$.95	30-0454	(20)	SCREW-WASHER NOZZLE	CHEVY GMC 85-87	(2)	\$.29
36-4071	(9)	WASHER HOSE-PUMP-12 FT	CHEVY GMC 85-87	(1)	\$4.95						
30-1365	(10)	RETAINER-WASHER HOSE	CHEVY GMC 85-87	(2)	\$2.95						
30-1362	(11)	'Y' CONNECTOR	CHEVY GMC 85-87	(1)	\$1.95						
30-1363	(12)	RETAINER	CHEVY GMC 85-87	(AR)	\$.95						

1973-87 Universal Wiring Harness ... Finish the Job Right the First Time

Wiring Harness is designed for single headlight systems only. Can be adapted for use on dual headlight models with additional wire and original sockets. Harness will not work with an ammeter gauge. Does not include resistance wire for points ignition systems. For use on carbureted models only.



36-3662

Universal Wiring Harness is a comprehensive approach to rewiring your truck's electrical system. Factory assembled harness features a prewired fuse block with modern blade-type fuses and built-in additional circuits. Wiring Harnesses are available in 13 circuit and 20 circuit assemblies.

Highest quality terminals and color coded and labeled GXL/XLPE wire (cross-linked polyethylene, -60°F to 275°F abrasion resistant) are used. Includes conventional, GM SI internal regulated and 1-wire alternator leads; HEI distributor wiring; GM column mounted ignition switch connectors; headlight and floor mounted dimmer switches. Terminals are provided to make adapting to any aftermarket steering column easier. Standard features include starter wiring, tachometer lead, single headlight plugs, third brake light, horn relay, turn signal and 4-way hazard flashers, fuses, terminal ends and wire ties. Easy-to-follow instructions and schematics are included.

13 Circuit Wiring Harness includes two accessory, air conditioning/heat, brake/courtesy lights, CB radio, cooling fan, gauges/instruments, hazard, headlights, parklights, radio, turn signal and wiper.

20 Circuit Wiring Harness includes all of the features of the 13 Circuit Harness plus clock/lighter, cruise control, dash lights, fuel pump, power locks, power seats and power windows.

PART	DESCRIPTION	APPLICATION	REQD	PRICE
1973-87 STD Cab 1/2 Ton & 3/4 Ton				
36-3662	WIRE HARNESS KIT-13 CIRCUIT	CHEVY GMC 73-87	(1)	\$359.95
36-3663	WIRE HARNESS KIT-20 CIRCUIT	CHEVY GMC 73-87	(1)	\$319.95

1973-87 A Wiring Harness Designed Specifically for Your Classic Truck

Note: This harness will not work on 1973-75 models with factory ammeter. Does not include resistance wire for points ignition systems on 1973-74 models.



36-3670

Wiring harness will rewire truck from headlights to tail lights and is able to add many options and accessories. The new ATO style 18-fuse, 29-circuit fuse panel fits in the original location and requires no modifications to firewall. Easy-to-follow installation manual and mounting hardware are included.

Harness is designed to accommodate truck's original switches and connections and work with many aftermarket components such as custom steering columns, electric fans, gauges, HEI distributors, stereos and more. The instrument cluster wiring disconnects from the main harness to assist service.

Standard features include headlight connectors, parklight connectors, front harness grommets, dome light wiring, underdash courtesy light wiring, original style rear light sockets with weatherproof boots. A/C wiring harness is not included.

PART	DESCRIPTION	APPLICATION	REQD	PRICE
1973-87 STD Cab 1/2 Ton & 3/4 Ton				
36-3670	WIRING HARNESS	CHEVY GMC 73-82	(1)	\$819.95
36-3671	WIRING HARNESS	CHEVY GMC 83-87	(1)	\$819.95

Reproduction Wiring Harnesses

Reproduction Wiring Harnesses come complete with original connectors and wire colors for ease of installation. If your original harness is missing or damaged beyond recognition, you may need to purchase a wiring diagram for correct harness routing (see page 215 for wiring diagrams). **Wiring diagrams are NOT included with reproduction harnesses.**

1975-82 Front Light Wiring Harnesses

PART	DESCRIPTION	APPLICATION	REQD	PRICE
1975-82 STD Cab 1/2 Ton & 3/4 Ton				
36-3110	FRONT LIGHT HARNESS	CHEVY GMC 75-80	(1)	\$199.95
36-3111	FRONT LIGHT HARNESS-DUAL HDLIGHT	CHEVY GMC	81 (1)	\$209.95
36-3112	FRONT LIGHT HARNESS-DUAL HDLIGHT	CHEVY GMC	82 (1)	\$209.95

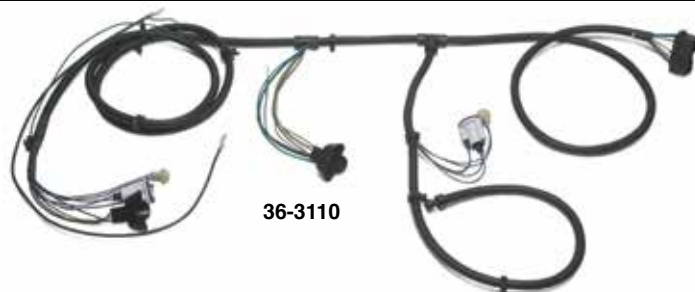

1973-87 Rear Body Wiring Harnesses



PART	DESCRIPTION	APPLICATION	REQD	PRICE
1973-87 STD Cab 1/2 Ton & 3/4 Ton				
36-3114	REAR BODY INTERMEDIATE HARNESS	FLEETSIDE 77-82	(1)	\$129.95
36-3113	REAR BODY INTERMEDIATE HARNESS	STEPSIDE 77-82	(1)	\$129.95
36-3100	REAR BODY HARNESS	STEPSIDE 73-76	(1)	\$149.95
36-3101	REAR BODY HARNESS	FLEETSIDE 73-84	(1)	\$149.95
36-3102	REAR BODY HARNESS	FLEETSIDE 85-87	(1)	\$169.95

1973-87 Transmission Kickdown Wiring Harness



AT = Automatic Transmission				
PART	DESCRIPTION	APPLICATION	REQD	PRICE
1973-87 STD Cab 1/2 Ton & 3/4 Ton				
36-3690	TRANS KICKDOWN HARNESS	AT TH400	73-87 (1)	\$15.95

Daytime Running Light Kit



Daytime Running Light Kit automatically turns on headlights whenever engine is running. Easy to install; just mount controller in the engine compartment with included hardware and connect crimp-connection wires.

PART	DESCRIPTION	PRICE
36-3590	DAYTIME RUNNING LIGHT KIT	\$26.95

Headlight Warning Buzzer



Headlight Warning Buzzer warns if headlights are left on when exiting the vehicle. It can be added to a truck that was never equipped with one or as a replacement for the original. Connects to fuse box and works with both glass and blade-type fuses. Easy-to-use instructions included.

PART	DESCRIPTION	PRICE
36-3617	HEADLIGHT WARNING BUZZER	\$11.95

14 Circuit Fuse Center Connects to Your Existing Wiring



14 circuit pre-wired fuse block can be connected to existing vehicle wiring or used as a starting point for custom wiring. Factory assembled and completely terminated fuse block includes wiring provisions for starting, air conditioning/heat, brake lights, coil (anti-theft feature), dome light, electric fan, emergency flasher, gauges/dash instruments, headlights, horn, radio (ignition hot), turn signals, wipers and alternator.

Features include blade-type fuses, flasher, horn relay, large selection of terminal ends and anti-theft feature to deter theft. Measures just 4-1/2" x 5". Includes easy-to-follow instructions. Call or go online and order yours today.

PART	DESCRIPTION	PRICE
36-3609	14 CIRCUIT FUSE CENTER	\$199.95

Split Braid Flex Loom and Wire Loom Installation Tool



36-2600

Unique black flexible braided construction features a 25% edge overlap that will allow for the sharpest of bends without distorting or splitting open. Lateral split design of the flex loom allows for easy installation of multiple wires. Self-wrapping feature ensures the flex loom will return

to its original size and shape without the need to use fasteners or tape. Protect your vehicle's wiring, cables, hoses and tubing from unnecessary wear while adding a clean look. Available in three sizes: 1/4", 1/2" or 3/4" diameter.

PART	DESCRIPTION	PRICE
36-2600	FLEX LOOM 20' L X 1/4" DIA	\$19.95
36-2601	FLEX LOOM 10' L X 1/2" DIA	\$19.95
36-2604	FLEX LOOM 8' L X 3/4" DIA	\$19.95



36-2597

Wire Loom Installation Tool makes feeding wires into split wire looms a snap. Insert the wiring into the channel of the tool, rotate the handle to lock wiring in place and insert the loom separator into the split loom. Gently pull the tool through the loom while holding onto the wires. Available in three convenient sizes.

PART	DESCRIPTION	PRICE
36-2597	LOOM TOOL 1/4"	\$8.95
36-2598	LOOM TOOL 1/2"	\$8.95
36-2599	LOOM TOOL 3/4"	\$8.95

12-Volt Accessory Power Outlet Kit



Accessory Power Outlet Kit powers any 12-volt accessory. Mounts easily under the dash with the included mounting bracket or installs into any 1-1/8" hole. Kit includes power outlet, cap and mounting hardware.

PART	DESCRIPTION	PRICE
36-3588	ACCESSORY POWER OUTLET-12V	\$9.95

CirKit Boss Fuse Center



CirKit Boss Fuse Center provides the only available solution in the marketplace where additional electrical circuits are required or accessory equipment requires ignition hot and constant hot capabilities. Safety feature ensures that add-on circuits will only work if ignition key is on. This 3 circuit center features two ignition hot circuits and one constant hot circuit.

PART	DESCRIPTION	PRICE
36-3611	CIRKIT BOSS FUSE CENTER	\$84.95

Wiring/Tubing Grommet Assortment



This 10-piece assortment of high-quality black rubber grommets protects wires and tubing from chafing when passed through sheet metal holes. Assortment contains: one each of 1/8", 3/8", 1/2", 5/8" I.D. and two each of 3/16", 1/4" and 5/16" I.D. grommets.

PART	DESCRIPTION	PRICE
30-1269	WIRING/TUBING GROMMET ASST	\$3.95

1973-89 OE Style Antenna

GM used two different types of Radio Antenna Bezels. One type had a round bezel that needed a ground ring to secure it to the fender. The other design had a larger square bezel that was attached to the fender by three screws.

PART	ILL#	DESCRIPTION	APPLICATION	REQD	PRICE
1973-87 STD Cab 1/2 Ton & 3/4 Ton					
1973-89 Crew Cab 3/4 Ton					
36-2120	(1)	ANTENNA MAST-OE STYLE	CHEVY GMC 73-86	(1)	\$12.95
36-2124		ANTENNA MAST-OE STYLE	CHEVY GMC 87	(1)	\$9.95
36-2133	(2)	ANTENNA CAP	CHEVY GMC 73-86	(1)	\$9.95
36-2134	(3)	ANTENNA BEZEL-CHROME	CHEVY GMC 73-86	(1)	\$14.95
36-2141	(4)	GASKET-BEZEL	CHEVY GMC 73-86	(1)	\$1.95
30-0540	(5)	SCREW	CHEVY GMC 73-86	(3)	\$.95
36-2128	(6)	ANTENNA CABLE	CHEVY GMC 73-86	(1)	\$8.95
36-2125	(7)	CABLE-LEAD IN	CHEVY GMC 73-87	(1)	\$8.95
36-2122	(8)	CABLE-LEAD IN TO WINDSHIELD	CHEVY GMC 73-87	(1)	\$7.95

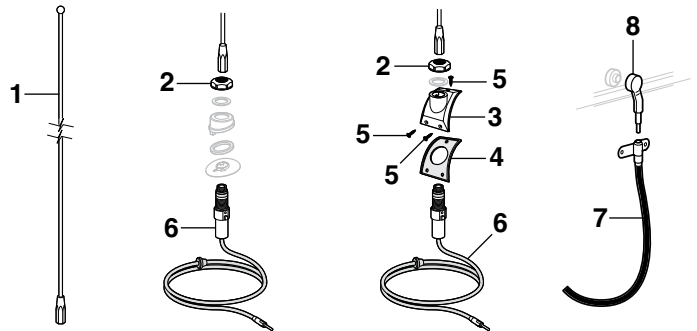

AM/FM Antennas

Universal Rubber Mast Antenna: This flexible antenna has a 180° adjustable base that makes top or side mounting easy. The removable mast measures 14" in length.



PART	DESCRIPTION	REQD	PRICE
38-1150	RUBBER MAST ANTENNA-BLACK	(1)	\$9.95

Universal Stainless Steel Mast Antennas: #38-1152 is a top mount, four-section antenna that extends 32" and is fully collapsible for convenience and security. Protective plastic tube requires 9" of clearance below mounting surface. Includes a key for raising the mast when retracted.



#38-1154 is a three-section antenna that extends 47" and collapses to 18". Can be used on top or side mount locations with the 180° adjustable base.

PART	DESCRIPTION	APPLICATION	REQD	PRICE
38-1152	STAINLESS MAST ANTENNA	4 SECTION	(1)	\$12.95
38-1154	STAINLESS MAST ANTENNA	3 SECTION	(1)	\$9.95

Amplified Hide-Away Antenna



Amplified Hide-Away Antenna allows you to get AM/FM reception without having to use standard fender-mount or window antenna. Features active magnetic field circuitry for enhanced radio reception and 105" cable allows installation almost anywhere in your vehicle. Connects to standard antenna plug and radio's power antenna wire (if equipped) or a switched 12V positive power source. Never worry about stolen or damaged antenna again.

PART	DESCRIPTION	REQD	PRICE
38-1145	HIDE-AWAY ANTENNA-AMPLIFIED	(1)	\$29.95

Electronic Musical Horn Plays 46 Sounds

Electronic Musical Horn plugs into a cigarette lighter or power point to play sound three times and stop automatically or can be used as a loudspeaker with included microphone. Auxiliary input allows you to play music from your MP3 player or iPod. Command module is 7" wide by 3" high and mounts using included adhesive backed hook and loop patches. No drilling is required.

Adjustable rotary on/off volume control allows for easy sound level control, five bright LED lights on control module instantly indicate system mode and a 4" diameter weatherproof horn mounts under the hood. For 12 volt negative ground systems.



PART	DESCRIPTION	PRICE
38-1503	ELECTRONIC MUSICAL HORN	\$39.95

3 Modes ... Animal, Alarm or Music ... 46 Different Sounds

KELL® Horns Make Your Presence Known

Attractive set of Electric Twin Tone Horns. One high toned, the other low toned. Contains relay and mounting bracket.



PART	DESCRIPTION	PRICE
38-0372	TWIN TONE HORN SET	\$24.95

Horns



PART	DESCRIPTION	PRICE
36-2150	HORN UNIT-STANDARD-LOW	\$19.95
36-2152	HORN UNIT-STANDARD-HIGH	\$19.95

Heavy-Duty Headlight
Harness for Maximum Light
Output See Page 206



Custom Lights See
Pages 205 - 211



Headlight Protection Film
See Page 214

1973-84 Dome Light

Dielectric Grease
See Page 166

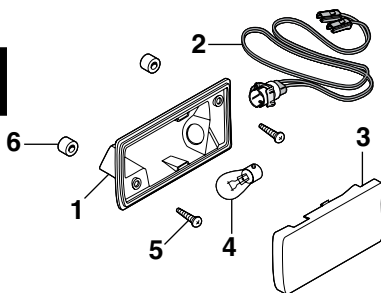

PART	ILL#	DESCRIPTION	APPLICATION	REQD	PRICE
1973-84 STD Cab 1/2 Ton, 3/4 Ton, 1 Ton					
1st Series 1973-84					
36-4646	(1)	DOM E LIGHT HOUSING	CHEVY GMC 73-84	(1)	\$19.95
36-3771	(2)	SOCKET & WIRE HARNESS	CHEVY GMC 73-84	(1)	\$19.95
36-4210	(3)	LENS-DOME LIGHT	WHITE CHEVY GMC 73-84	(1)	\$3.95
36-0221	(4)	BULB	CLEAR CHEVY GMC 73-84	(1)	\$.95
30-0437	(5)	SCREW	CHEVY GMC 73-84	(2)	\$.95
30-0623	(6)	SPACER	CHEVY GMC 73-84	(2)	\$3.95

1984-87 Dome Light

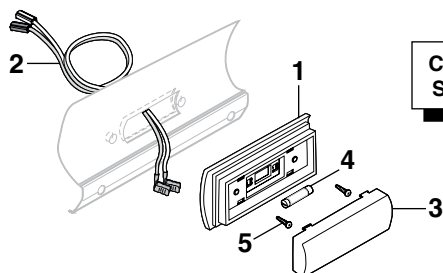

Custom Bulbs
See Page 206

PART	ILL#	DESCRIPTION	APPLICATION	REQD	PRICE
1984-87 STD Cab 1/2 Ton, 3/4 Ton, 1 Ton					
2nd Series 1984-87					
36-4637	(1)	DOM E LIGHT HOUSING	CHEVY GMC 84-87	(1)	\$19.95
36-3772	(2)	SOCKET & WIRE HARNESS	CHEVY GMC 84-87	(1)	\$9.95
36-4211	(3)	LENS-DOME LIGHT	WHITE CHEVY GMC 84-87	(1)	\$4.95
36-0220	(4)	BULB	CLEAR CHEVY GMC 84-87	(1)	\$.95
30-0437	(5)	SCREW	CHEVY GMC 84-87	(2)	\$.95

1973-91 Dome Light

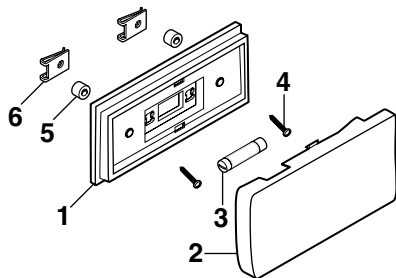

PART	ILL#	DESCRIPTION	APPLICATION	REQD	PRICE
1973-89 Crew Cab 3/4 Ton • 1973-91 Crew Cab 1 Ton					
36-4647	(1)	DOM E LIGHT HOUSING	CREW CAB 73-91	(1)	\$19.95
36-4210	(2)	DOM E LIGHT LENS	WHITE CREW CAB 73-91	(1)	\$3.95
36-0220	(3)	BULB	CLEAR CREW CAB 73-91	(1)	\$.95
30-0453	(4)	SCREW	CREW CAB 73-91	(2)	\$.49
30-0623	(5)	SPACER	CREW CAB 73-91	(2)	\$3.95
30-0829	(6)	U-NUT	CREW CAB 73-91	(2)	\$.49

1973-80 Single Headlight - Round 7"

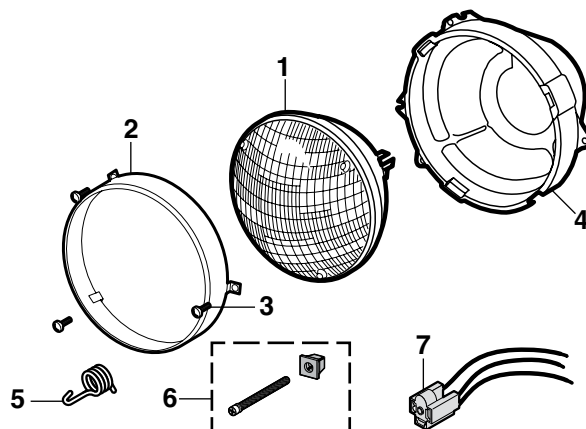

PART	ILL#	DESCRIPTION	APPLICATION	REQD	PRICE
1973-80 STD Cab 1/2 Ton, 3/4 Ton, 1 Ton					
1973-80 Crew Cab 3/4 Ton • 1973-80 Crew Cab 1 Ton					
36-0280	(1)	HEADLIGHT-HALOGEN 7"	CHEVY GMC 73-80	(2)	\$15.95
36-4825	(2)	HEADLIGHT RETAINER-REPRO	CHEVY GMC 73-80	(2)	\$11.95
30-0440	(3)	SCREW	CHEVY GMC 73-80	(6)	\$.85
36-4722	(4)	HEADLIGHT MOUNT	CHEVY GMC 73-80	(2)	\$32.95
30-3143	(5)	SPRING	CHEVY GMC 73-80	(2)	\$3.95
30-0727	(6)	HEADLIGHT ADJUSTER ASSY	CHEVY GMC 73-78	(4)	\$.95
30-0730	(7)	HEADLIGHT ADJUSTER ASSY	CHEVY GMC 79-80	(4)	\$1.95
36-0583	(7)	CONNECTOR-HEADLIGHT	CHEVY GMC 73-80	(2)	\$1.95

1980-89 Single Headlight - Rectangular 200mm

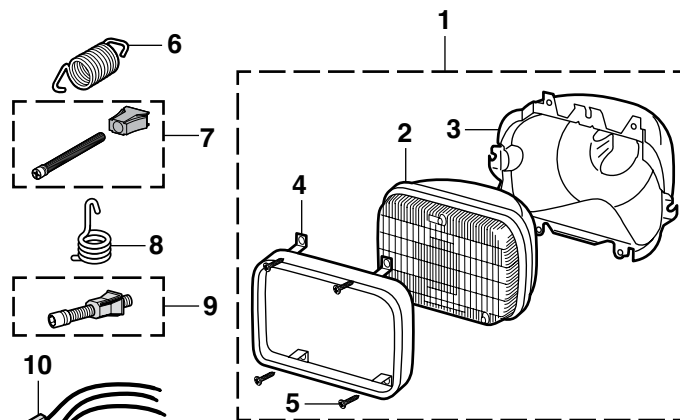

PART	ILL#	DESCRIPTION	APPLICATION	REQD	PRICE
1980-87 STD Cab 1/2 Ton, 3/4 Ton, 1 Ton					
1980-89 Crew Cab 3/4 Ton • 1980-89 Crew Cab 1 Ton					
36-4496	(1)	HEADLIGHT ASSEMBLY-HALOGEN	CHEVY GMC 80-87	(2)	\$34.95
36-0285	(2)	HEADLIGHT-HALOGEN SINGLE	CHEVY GMC 80-87	(2)	\$12.95
36-4730	(3)	HEADLIGHT MOUNT	CHEVY GMC 80-87	(2)	\$17.95
36-4835	(4)	HEADLIGHT RETAINER-REPRO	CHEVY GMC 80-87	(2)	\$6.95
30-0574	(5)	SCREW	CHEVY GMC 80-87	(8)	\$.35
29-0825	(6)	SPRING	CHEVY GMC 80-88	(2)	\$1.95
30-0730	(7)	HEADLIGHT ADJUSTER ASSEMBLY	CHEVY GMC 80-88	(4)	\$1.95
30-3141	(8)	SPRING	CREW CAB 89	(2)	\$3.95
30-0729	(9)	HEADLIGHT ADJUSTER ASSEMBLY	CREW CAB 89	(4)	\$7.95
36-0583	(10)	CONNECTOR-HEADLIGHT	CHEVY GMC 80-87	(2)	\$1.95

1981-88 Dual Headlight-165mm

Custom Headlights
See Page 205

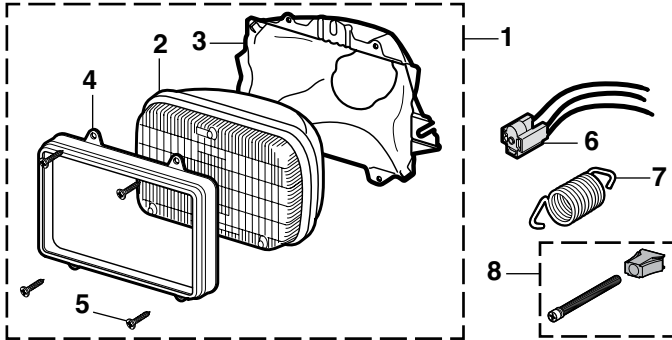

PART	ILL#	DESCRIPTION	APPLICATION	REQD	PRICE
1981-87 STD Cab 1/2 Ton, 3/4 Ton, 1 Ton					
1981-88 Crew Cab 3/4 Ton • 1981-88 Crew Cab 1 Ton					
Upper Headlight Components					
36-4470	(1)	HEADLIGHT ASSY-LH	HALOGEN CHEVY GMC 81-87	(1)	\$34.95
36-4471	(1)	HEADLIGHT ASSY-RH	HALOGEN CHEVY GMC 81-87	(1)	\$34.95
36-0258	(2)	HEADLIGHT	HALOGEN CHEVY GMC 81-87	(2)	\$9.95
36-4740	(3)	HEADLIGHT MOUNT-LH	CHEVY GMC 81-87	(1)	\$17.95
36-4741	(1)	HEADLIGHT MOUNT-RH	CHEVY GMC 81-87	(1)	\$17.95
36-4340	(4)	HEADLIGHT RETAINER	CHEVY GMC 81-87	(2)	\$9.95
30-0574	(5)	SCREW-RETAINER	CHEVY GMC 81-87	(8)	\$.35
36-0583	(6)	CONNECTOR-HEADLIGHT-UPPER	CHEVY GMC 81-87	(2)	\$1.95
29-0825	(7)	HEADLIGHT ADJUSTER SPRING	CHEVY GMC 81-87	(2)	\$1.95
30-0731	(8)	HEADLIGHT ADJUSTER ASSY	CHEVY GMC 81-87	(4)	\$1.95

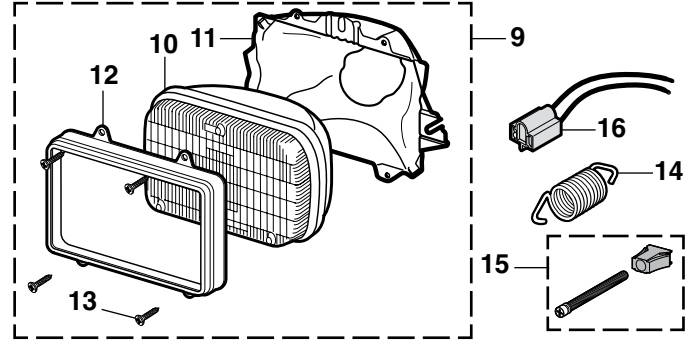

PART	ILL#	DESCRIPTION	APPLICATION	REQD	PRICE
1981-87 STD Cab 1/2 Ton, 3/4 Ton, 1 Ton					
1981-88 Crew Cab 3/4 Ton • 1981-88 Crew Cab 1 Ton					
Lower Headlight Components					
36-4488	(9)	HEADLIGHT ASSY-LH	HALOGEN CHEVY GMC 81-87	(1)	\$29.95
36-4489	(1)	HEADLIGHT ASSY-RH	HALOGEN CHEVY GMC 81-87	(1)	\$29.95
36-0257	(10)	HEADLIGHT	HALOGEN CHEVY GMC 81-87	(2)	\$9.95
36-4742	(11)	HEADLIGHT MOUNT-LH	CHEVY GMC 81-87	(1)	\$14.95
36-4743	(1)	HEADLIGHT MOUNT-RH	CHEVY GMC 81-87	(1)	\$14.95
36-4340	(12)	HEADLIGHT RETAINER	CHEVY GMC 81-87	(2)	\$9.95
30-0574	(13)	SCREW-RETAINER	CHEVY GMC 81-87	(8)	\$.35
29-0825	(14)	HEADLIGHT ADJUSTER SPRING	CHEVY GMC 81-87	(2)	\$1.95
30-0731	(15)	HEADLIGHT ADJUSTER ASSY	CHEVY GMC 81-87	(4)	\$1.95
36-0584	(16)	CONNECTOR-HEADLIGHT-LWR	CHEVY GMC 81-87	(2)	\$1.95

1989-91 Dual Headlight-150mm

Custom Headlights
See Page 205

Left Hand (LH) & Right Hand (RH)
Means as You Sit Facing Forward in the Vehicle

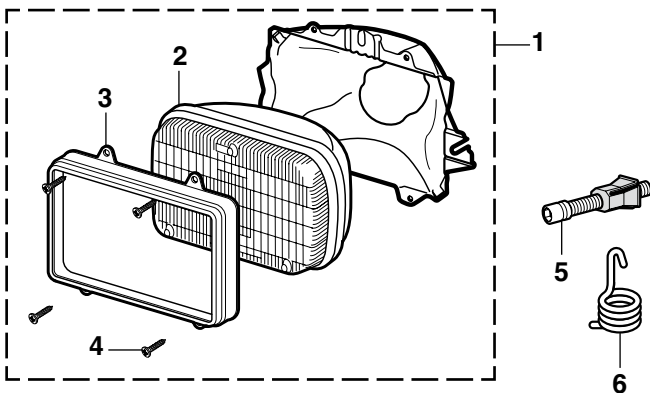

PART	ILL#	DESCRIPTION	APPLICATION	REQD	PRICE
1989 Crew Cab 3/4 Ton					
1989-91 Crew Cab 1 Ton					
Inner Headlight Components					
36-4476	(1)	HEADLIGHT ASSY-LH	HALOGEN CREW CAB 89-91	(1)	\$39.95
36-4477	(1)	HEADLIGHT ASSY-RH	HALOGEN CREW CAB 89-91	(1)	\$39.95
36-0262	(2)	HEADLIGHT	HALOGEN CREW CAB 89-91	(2)	\$10.95
36-4339	(3)	HEADLIGHT RETAINER	BLACK CREW CAB 89-91	(2)	\$9.95
30-0440	(4)	SCREW-RETAINER	BLACK CREW CAB 89-91	(8)	\$.85
36-4343	(2)	HEADLIGHT RETAINER	CHROME CREW CAB 89-91	(2)	\$12.95
30-0574	(8)	SCREW-RETAINER	ZINC CREW CAB 89-91	(8)	\$.35
30-0729	(5)	HEADLIGHT ADJUSTER ASSY	CREW CAB 89-91	(4)	\$7.95
30-3141	(6)	HEADLIGHT ADJUSTER SPRING	CREW CAB 89-91	(2)	\$3.95

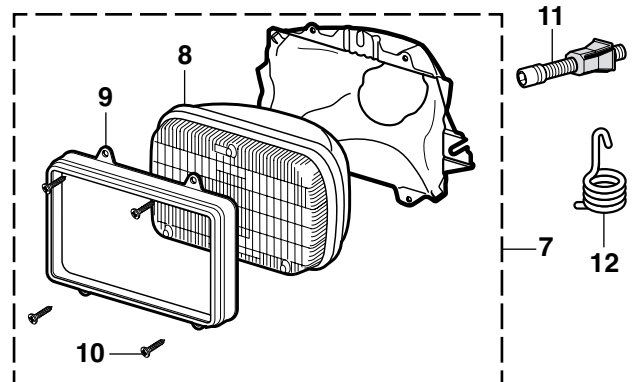

PART	ILL#	DESCRIPTION	APPLICATION	REQD	PRICE
1989 Crew Cab 3/4 Ton					
1989-91 Crew Cab 1 Ton					
Outer Headlight Components					
36-4478	(7)	HEADLIGHT ASSY-LH	HALOGEN CREW CAB 89-91	(1)	\$39.95
36-4479	(1)	HEADLIGHT ASSY-RH	HALOGEN CREW CAB 89-91	(1)	\$39.95
36-0263	(8)	HEADLIGHT	HALOGEN CREW CAB 89-91	(2)	\$13.95
36-4339	(9)	HEADLIGHT RETAINER	BLACK CREW CAB 89-91	(2)	\$9.95
30-0440	(10)	SCREW-RETAINER	BLACK CREW CAB 89-91	(8)	\$.85
36-4343	(2)	HEADLIGHT RETAINER	CHROME CREW CAB 89-91	(2)	\$12.95
30-0574	(8)	SCREW-RETAINER	ZINC CREW CAB 89-91	(8)	\$.35
30-0729	(11)	HEADLIGHT ADJUSTER ASSEMBLY	CREW CAB 89-91	(4)	\$7.95
30-3141	(12)	HEADLIGHT ADJUSTER SPRING	CREW CAB 89-91	(2)	\$3.95

1973-80 Parklight and Components

For Models with Round Headlights

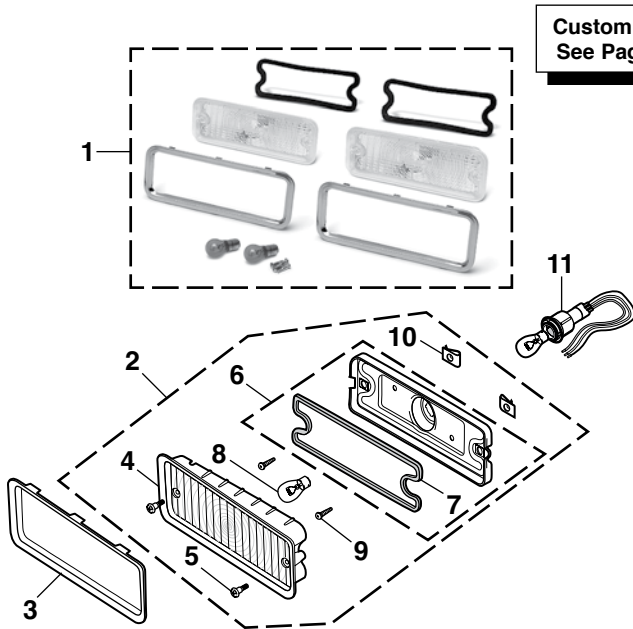

Custom Bulbs
See Page 206

1975-78 Stainless Steel Lens Trim #36-4330 can be used on 1973-74 models.

PART	ILL#	DESCRIPTION	APPLICATION	REQD	PRICE
1973-80 STD Cab 1/2 Ton, 3/4 Ton, 1 Ton					
1973-80 Crew Cab 3/4 Ton • 1973-80 Crew Cab 1 Ton					
36-4269	(1)	CLEAR PARKLIGHT LENS KIT	CHEVY GMC 73-80	(1)	\$69.95
36-4260	(2)	PARKLIGHT KIT-LH "A" AMBER	CHEVY GMC 73-74	(1)	\$32.95
36-4261		PARKLIGHT KIT-RH "A" AMBER	CHEVY GMC 73-74	(1)	\$32.95
36-4262		PARKLIGHT KIT-LH "B" AMBER	CHEVY GMC 73-74	(1)	\$34.95
36-4263		PARKLIGHT KIT-RH "B" AMBER	CHEVY GMC 73-74	(1)	\$34.95
36-4264		PARKLIGHT KIT-LH "A" CLEAR	CHEVY GMC 75-78	(1)	\$32.95
36-4265		PARKLIGHT KIT-RH "A" CLEAR	CHEVY GMC 75-78	(1)	\$32.95
36-4266		PARKLIGHT KIT-LH "B" CLEAR	CHEVY GMC 75-78	(1)	\$32.95
36-4267		PARKLIGHT KIT-RH "B" CLEAR	CHEVY GMC 75-78	(1)	\$32.95
36-4264		PARKLIGHT KIT-LH CLEAR	CHEVY GMC 79-80	(1)	\$32.95
36-4265		PARKLIGHT KIT-RH CLEAR	CHEVY GMC 79-80	(1)	\$32.95
36-4330	(3)	LENS TRIM-SS	CHEVY GMC 75-78	(2)	\$19.95
36-4226	(4)	PARKLIGHT LENS-LH "A" AMBER	CHEVY GMC 73-74	(1)	\$14.95
36-4227		PARKLIGHT LENS-RH "A" AMBER	CHEVY GMC 73-74	(1)	\$14.95
36-4228		PARKLIGHT LENS-LH "B" AMBER	CHEVY GMC 73-74	(1)	\$14.95
36-4229		PARKLIGHT LENS-RH "B" AMBER	CHEVY GMC 73-74	(1)	\$14.95
36-4230		PARKLIGHT LENS-LH "A" CLEAR	CHEVY GMC 75-78	(1)	\$14.95
36-4231		PARKLIGHT LENS-RH "A" CLEAR	CHEVY GMC 75-78	(1)	\$14.95
36-4232		PARKLIGHT LENS-LH "B" CLEAR	CHEVY GMC 75-78	(1)	\$14.95
36-4233		PARKLIGHT LENS-RH "B" CLEAR	CHEVY GMC 75-78	(1)	\$14.95
36-4230		PARKLIGHT LENS-LH CLEAR	CHEVY GMC 79-80	(1)	\$14.95
36-4231		PARKLIGHT LENS-RH CLEAR	CHEVY GMC 79-80	(1)	\$14.95
30-0435	(5)	SCREW-LENS	CHEVY GMC 73-80	(4)	\$1.95
36-4406	(6)	PARKLIGHT HOUSING	CHEVY GMC 73-80	(2)	\$16.95
36-0538	(7)	GASKET	CHEVY GMC 73-80	(2)	\$2.95
36-0228	(8)	BULB-CLEAR "C"	CHEVY GMC 73-78	(2)	\$.95
36-0229		BULB-AMBER "D"	CHEVY GMC 75-80	(2)	\$.95
30-0467	(9)	SCREW	CHEVY GMC 73-80	(4)	\$.25
30-0829	(10)	U-NUT	CHEVY GMC 73-80	(4)	\$.49
36-0416	(11)	BULB SOCKET	CHEVY GMC 73-80	(2)	\$9.95

Note: "A" Models equipped with side molding.
 "B" Models not equipped with body side moldings.
 "C" For parklight w/amber lens.
 "D" For parklight w/clear lens.

1980 Parklight

For Models with Rectangular Headlights

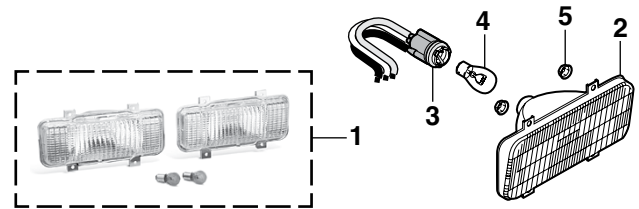

PART	ILL#	DESCRIPTION	APPLICATION	REQD	PRICE
1980 STD Cab 1/2 Ton, 3/4 Ton, 1 Ton					
1980 Crew Cab 3/4 Ton • 1980 Crew Cab 1 Ton					
36-4510	(1)	CLEAR PARKLIGHT LENS KIT	CHEVY GMC	80 (1)	\$39.95
36-4408	(2)	PARKLIGHT ASSEMBLY-LH CLEAR	CHEVY GMC	80 (1)	\$19.95
36-4409		PARKLIGHT ASSEMBLY-RH CLEAR	CHEVY GMC	80 (1)	\$19.95
36-0411	(3)	BULB SOCKET	CHEVY GMC	80 (2)	\$5.95
36-0229	(4)	BULB-AMBER	CHEVY GMC	80 (2)	\$.95
30-0779	(5)	NUT	CHEVY GMC	80 (8)	\$.95

1981-82 Parklight

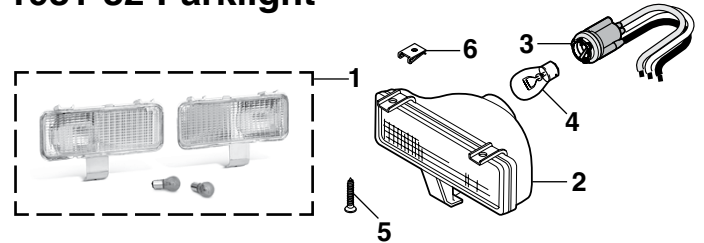

PART	ILL#	DESCRIPTION	APPLICATION	REQD	PRICE
1981-82 STD Cab 1/2 Ton, 3/4 Ton, 1 Ton					
1981-82 Crew Cab 3/4 Ton • 1981-82 Crew Cab 1 Ton					
36-4511	(1)	CLEAR PARKLIGHT LENS KIT	CHEVY GMC 81-82	(1)	\$39.95
36-4118	(2)	PARKLIGHT ASSEMBLY-LH CLEAR	CHEVY GMC 81-82	(1)	\$24.95
36-4119		PARKLIGHT ASSEMBLY-RH CLEAR	CHEVY GMC 81-82	(1)	\$24.95
36-0411	(3)	BULB SOCKET	CHEVY GMC 81-82	(2)	\$5.95
36-0229	(4)	BULB-AMBER	CHEVY GMC 81-82	(2)	\$.95
30-0594	(5)	SCREW-BLACK	CHEVY GMC 81-82	(6)	\$.79
30-0558		SCREW-CHROME	CHEVY GMC 81-82	(6)	\$.95
30-0829	(6)	U-NUT	CHEVY GMC 81-82	(6)	\$.49

1983-88 Parklight - Models w/Single Headlights

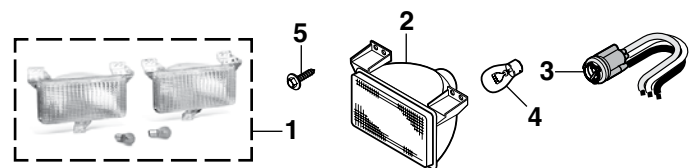

Dielectric Grease
See Page 166

Custom Bulbs
See Page 206

PART	ILL#	DESCRIPTION	APPLICATION	REQD	PRICE
1983-87 STD Cab 1/2 Ton, 3/4 Ton, 1 Ton					
1983-88 Crew Cab 3/4 Ton • 1983-88 Crew Cab 1 Ton					
36-4512	(1)	CLEAR PARKLIGHT LENS KIT	CHEVY GMC 83-87	(1)	\$59.95
36-4125	(2)	PARKLIGHT ASSEMBLY	CLEAR CHEVY GMC 83-87	(2)	\$29.95
36-0411	(3)	BULB SOCKET	CHEVY GMC 83-87	(2)	\$5.95
36-0237	(4)	BULB-AMBER	CHEVY GMC 83-87	(2)	\$.95
30-0483	(5)	BOLT-ORIG CORE SUPPORT	CHEVY GMC 83-87	(6)	\$.95
31-0278		BOLT-REPRO CORE SUPPORT	CHEVY GMC 83-87	(6)	\$.95

1973-80 Sidemarker Lamps

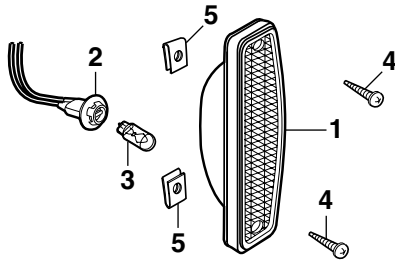

PART	ILL#	DESCRIPTION	APPLICATION	REQD	PRICE
1973-80 STD Cab 1/2 Ton, 3/4 Ton, 1 Ton					
1973-80 Crew Cab 3/4 Ton • 1973-80 Crew Cab 1 Ton					
36-4455	(1)	FRT SIDEMARKER LAMP "A" AMBER	CHEVY GMC 73-80	(2)	\$5.95
36-4456	(1)	FRT SIDEMARKER LAMP "B" AMBER	CHEVY GMC 73-80	(2)	\$7.95
36-0410	(2)	SOCKET	CHEVY GMC 73-80	(2)	\$3.95
36-0224	(3)	BULB CLEAR	CHEVY GMC 73-80	(2)	\$4.49
30-0433	(4)	SCREW	CHEVY GMC 73-80	(4)	\$5.50
30-0828	(5)	NUT	CHEVY GMC 73-80	(4)	\$5.95
36-4453	(1)	REAR SIDEMARKER LAMP "A" RED	STEPSIDE 73-78	(2)	\$5.95
36-4454	(1)	REAR SIDEMARKER LAMP "B" RED	STEPSIDE 73-78	(2)	\$8.95
36-0410	(2)	SOCKET	CHEVY GMC 73-78	(2)	\$3.95
36-0224	(3)	BULB CLEAR	CHEVY GMC 73-78	(2)	\$4.49
30-0433	(4)	SCREW	CHEVY GMC 73-78	(4)	\$5.50
30-0828	(5)	NUT	CHEVY GMC 73-78	(4)	\$5.95

Note: "A" Without chrome trim.

"B" With chrome trim.

1981-91 Front Sidemarker Lamp

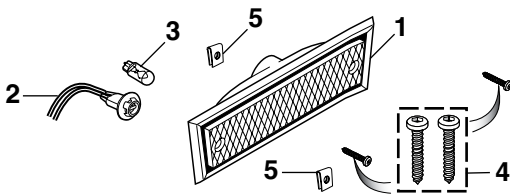

PART	ILL#	DESCRIPTION	APPLICATION	REQD	PRICE
1981-87 STD Cab 1/2 Ton, 3/4 Ton, 1 Ton					
1981-89 Crew Cab 3/4 Ton • 1981-91 Crew Cab 1 Ton					
36-4462	(1)	FRT SIDEMARKER-LH "A" AMBER	CHEVY GMC 81-87	(1)	\$5.95
36-4463	(1)	FRT SIDEMARKER-RH "A" AMBER	CHEVY GMC 81-87	(1)	\$5.95
36-4460	(1)	FRT SIDEMARKER-LH "B" AMBER	CHEVY GMC 81-87	(1)	\$12.95
36-4461	(1)	FRT SIDEMARKER-RH "B" AMBER	CHEVY GMC 81-87	(1)	\$12.95
36-0410	(2)	SOCKET	CHEVY GMC 81-87	(2)	\$3.95
36-0224	(3)	BULB CLEAR	CHEVY GMC 81-87	(2)	\$4.49
30-1780	(4)	SCREW KIT-TORX HEAD-2PC	CHEVY GMC 81-87	(2)	\$2.95
30-0828	(5)	NUT	CHEVY GMC 81-87	(4)	\$5.95

Note: "A" Without chrome trim.

"B" With chrome trim.



Custom Parklight Sets
See Page 209



Custom & LED Sidemarkers
See Page 208

Dielectric Grease
See Page 166

Custom Bulbs
See Page 206

1983-88 Parklight - Models w/Dual Headlights

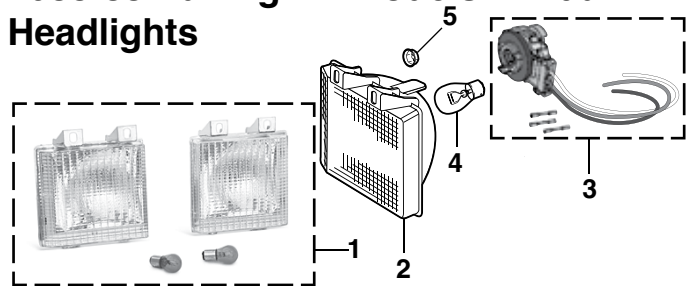

PART	ILL#	DESCRIPTION	APPLICATION	REQD	PRICE
1983-87 STD Cab 1/2 Ton, 3/4 Ton, 1 Ton					
1983-88 Crew Cab 3/4 Ton • 1983-88 Crew Cab 1 Ton					
36-4513	(1)	CLEAR PARKLIGHT LENS KIT	CHEVY GMC 83-87	(1)	\$39.95
36-4128	(2)	PARKLIGHT ASSEMBLY-LH CLEAR	CHEVY GMC 83-87	(1)	\$19.95
36-4129	(2)	PARKLIGHT ASSEMBLY-RH CLEAR	CHEVY GMC 83-87	(1)	\$19.95
36-0417	(3)	BULB SOCKET	CHEVY GMC 83-87	(2)	\$6.95
36-0237	(4)	BULB-AMBER	CHEVY GMC 83-87	(2)	\$6.95
30-0930	(5)	NUT	CHEVY GMC 83-87	(4)	\$6.65

1989-91 Parklight - Models w/Dual Headlights

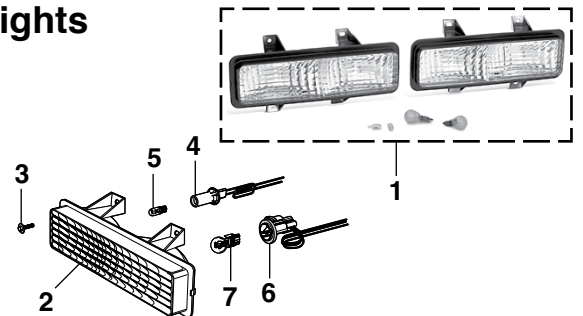

PART	ILL#	DESCRIPTION	APPLICATION	REQD	PRICE
1989 Crew Cab 3/4 Ton • 1989-91 Crew Cab 1 Ton					
36-4515	(1)	CLEAR PARKLIGHT LENS KIT	CREW CAB 89-91	(1)	\$49.95
36-4238	(2)	PARKLIGHT ASSEMBLY-LH CLEAR	CREW CAB 89-91	(1)	\$24.95
36-4239	(2)	PARKLIGHT ASSEMBLY-RH CLEAR	CREW CAB 89-91	(1)	\$24.95
30-0591	(3)	MOUNTING SCREW	CREW CAB 89-91	(4)	\$9.95
36-0413	(4)	SOCKET-PARKLIGHT	CREW CAB 89-91	(2)	\$5.95
36-0235	(5)	BULB-PARKLIGHT AMBER	CREW CAB 89-91	(2)	\$5.95
36-0414	(6)	SOCKET-TURN SIGNAL	CREW CAB 89-91	(2)	\$5.95
36-0236	(7)	BULB-TURN SIGNAL AMBER	CREW CAB 89-91	(2)	\$1.95

1989-91 Parklight - Models w/Single Headlights

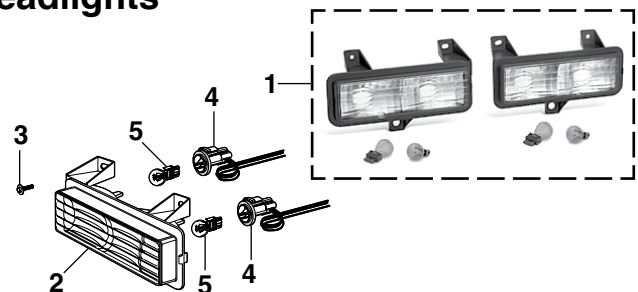

PART	ILL#	DESCRIPTION	APPLICATION	REQD	PRICE
1989 Crew Cab 3/4 Ton • 1989-91 Crew Cab 1 Ton					
36-4514	(1)	CLEAR PARKLIGHT LENS KIT	CREW CAB 89-91	(1)	\$34.95
36-4236	(2)	PARKLIGHT ASSEMBLY-LH-CLEAR	CREW CAB 89-91	(1)	\$14.95
36-4237	(2)	PARKLIGHT ASSEMBLY-RH-CLEAR	CREW CAB 89-91	(1)	\$14.95
30-0591	(3)	MOUNTING SCREW	CREW CAB 89-91	(4)	\$9.95
36-0414	(4)	SOCKET-PARK/TURN	CREW CAB 89-91	(4)	\$5.95
36-0236	(5)	BULB-PARK/TURN AMBER	CREW CAB 89-91	(4)	\$1.95

1973-91 License Plate Lamp Components

Without Step Bumper

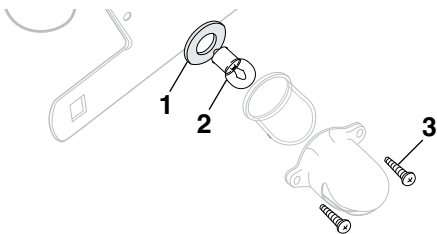

PART	ILL#	DESCRIPTION	APPLICATION	REQD	PRICE
1973-87 STD Cab 1/2 Ton, 3/4 Ton, 1 Ton					
1973-89 Crew Cab 3/4 Ton • 1973-91 Crew Cab 1 Ton					
36-0526	(1)	GASKET		(1)	\$.95
36-0222	(2)	BULB CLEAR		(1)	\$.49
40-0448-C	(3)	SCREW		(2)	\$.45

1973-91 License Plate Lamp

With Step Bumper

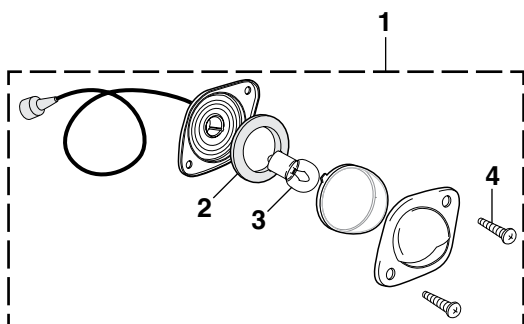

PART	ILL#	DESCRIPTION	APPLICATION	REQD	PRICE
1973-87 STD Cab 1/2 Ton, 3/4 Ton, 1 Ton					
1973-89 Crew Cab 3/4 Ton • 1973-91 Crew Cab 1 Ton					
36-4405	(1)	LICENSE LAMP CLEAR		(2)	\$8.95
36-0527	(2)	GASKET		(2)	\$.95
36-0222	(3)	BULB CLEAR		(2)	\$.49
40-0435-C	(4)	SCREW		(4)	\$.55

1973-91 License Plate Lamp

With Standard Bumper

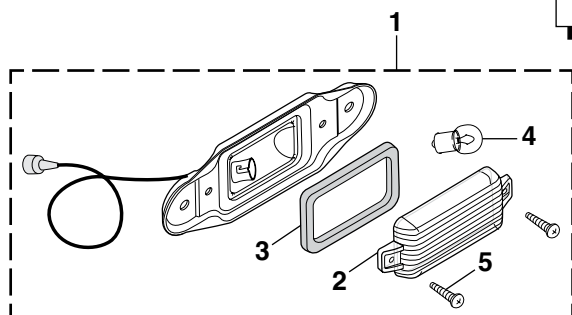

PART	ILL#	DESCRIPTION	APPLICATION	REQD	PRICE
1973-87 STD Cab 1/2 Ton, 3/4 Ton, 1 Ton					
1973-89 Crew Cab 3/4 Ton • 1973-91 Crew Cab 1 Ton					
36-4401	(1)	LICENSE LAMP CLEAR		(1)	\$12.95
36-4204	(2)	LENS CLEAR		(1)	\$5.95
36-0528	(3)	GASKET		(1)	\$.95
36-0222	(4)	BULB CLEAR		(1)	\$.49
40-0448-C	(5)	SCREW		(2)	\$.45

Custom Bulbs
See Page 206

1973-91 Cargo Lamp

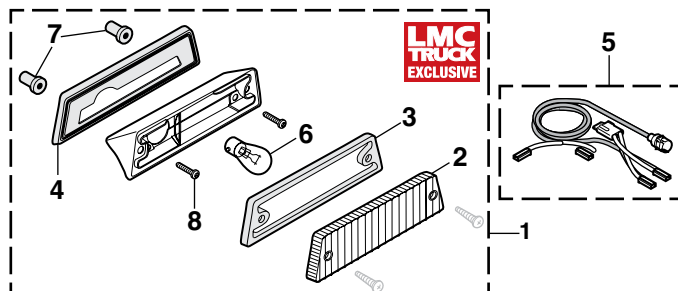

PART	ILL#	DESCRIPTION	APPLICATION	REQD	PRICE
1973-87 STD Cab 1/2 Ton, 3/4 Ton, 1 Ton					
1973-89 Crew Cab 3/4 Ton • 1973-91 Crew Cab 1 Ton					
36-4498	(1)	CARGO LAMP ASSEMBLY CLEAR	CHEVY GMC 73-87	(1)	\$32.95
36-4251	(2)	LENS-CARGO LAMP CLEAR	CHEVY GMC 73-87	(1)	\$7.95
36-0510	(3)	GASKET	CHEVY GMC 73-87	(1)	\$2.95
36-0508	(4)	MOUNTING PAD	CHEVY GMC 73-87	(1)	\$2.95
36-3252	(5)	WIRE HARNESS-CARGO LAMP	CHEVY GMC 73-87	(1)	\$29.95
36-0234	(6)	BULB CLEAR	CHEVY GMC 73-87	(1)	\$.95
30-1124	(7)	NUT SET-BODY	CHEVY GMC 73-87	(1)	\$1.95
30-0544	(8)	SCREW	CHEVY GMC 73-87	(2)	\$.85

1973-91 Roof Marker Lamp

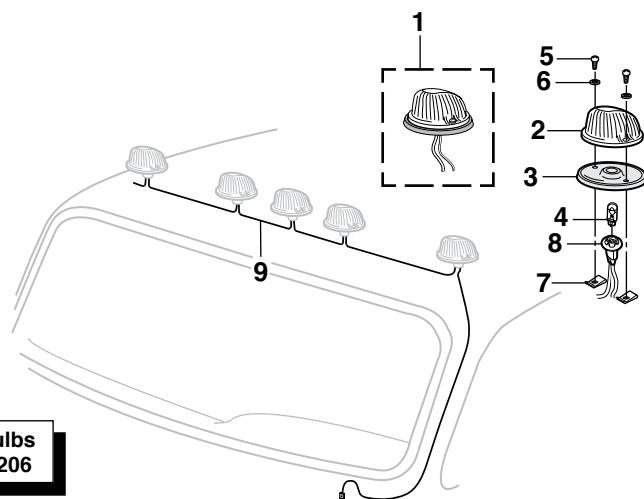

For More Information on LED Bulbs - See Page 206

PART	ILL#	DESCRIPTION	APPLICATION	REQD	PRICE
1973-87 STD Cab 1/2 Ton, 3/4 Ton, 1 Ton					
1973-89 Crew Cab 3/4 Ton • 1973-91 Crew Cab 1 Ton					
36-4483	(1)	ROOF MARKER ASSEMBLY AMBER	CHEVY GMC 73-87	(5)	\$19.95
36-4481	(2)	LENS-ROOF MARKER AMBER	CHEVY GMC 73-87	(5)	\$12.95
36-4482	(3)	LENS PAD	CHEVY GMC 73-87	(5)	\$2.95
36-0224	(4)	BULB	CHEVY GMC 73-87	(5)	\$.49
36-0368		LED BULB AMBER	CHEVY GMC 73-87	(5)	\$8.95
30-0448	(5)	SCREW-BLACK	CHEVY GMC 73-78	(10)	\$.95
30-0630	(6)	WASHER	CHEVY GMC 73-87	(10)	\$.95
30-0832	(7)	NUT	CHEVY GMC 73-87	(10)	\$.95
36-0412	(8)	LAMP SOCKET ASSEMBLY	CHEVY GMC 73-87	(5)	\$6.95
36-3770	(9)	WIRE HARNESS-ROOF MARKERS	CHEVY GMC 73-87	(1)	\$14.95

1973-76 Tail Light - Stepside

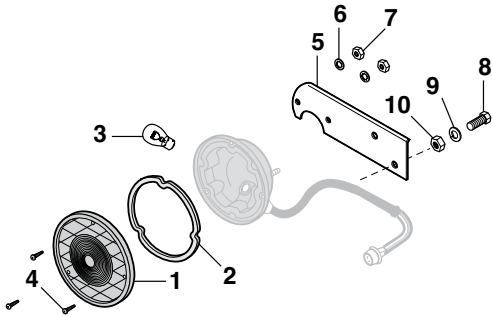

PART	ILL#	DESCRIPTION	APPLICATION	REQD	PRICE
1973-76 STD Cab 1/2 Ton, 3/4 Ton, 1 Ton					
36-4274	(1)	LENS-TAIL LIGHT	RED CHEVY GMC 73-76	(2)	\$6.95
36-0522	(2)	GASKET-LENS	CHEVY GMC 73-76	(2)	\$1.95
36-0228	(3)	BULB	CLEAR CHEVY GMC 73-76	(2)	\$.95
30-0455	(4)	SCREW	CHEVY GMC 73-76	(6)	\$.35
30-3626	(5)	BRACKET-LH	BLACK CHEVY GMC 73-76	(1)	\$8.95
30-3627		BRACKET-RH	BLACK CHEVY GMC 73-76	(1)	\$8.95
30-3628		BRACKET-LH	SS CHEVY GMC 73-76	(1)	\$12.95
30-3629		BRACKET-RH	SS CHEVY GMC 73-76	(1)	\$12.95
30-0658	(6)	LOCK WASHER	CHEVY GMC 73-76	(4)	\$.25
30-0868	(7)	NUT	CHEVY GMC 73-76	(4)	\$.65
30-0233	(8)	BOLT	CHEVY GMC 73-76	(4)	\$.95
30-0620	(9)	LOCK WASHER	CHEVY GMC 73-76	(4)	\$.65
30-0827	(10)	NUT	CHEVY GMC 73-76	(4)	\$1.95

1977-87 Tail Light Components - Stepside

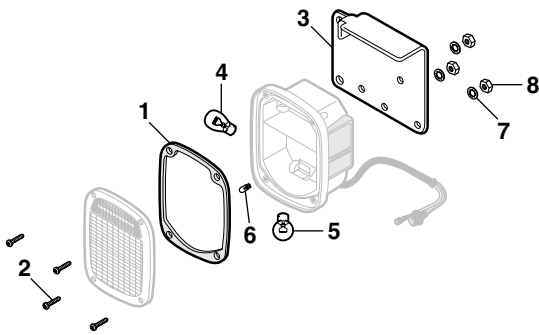

PART	ILL#	DESCRIPTION	APPLICATION	REQD	PRICE
1977-87 STD Cab 1/2 Ton, 3/4 Ton, 1 Ton					
36-0519	(1)	GASKET-TAIL LIGHT	CHEVY GMC 77-87	(2)	\$1.95
30-0574	(2)	SCREW	CHEVY GMC 77-87	(8)	\$.35
30-3652	(3)	BRACKET-TAIL LIGHT-LH	CHEVY GMC 77-87	(1)	\$8.95
30-3653		BRACKET-TAIL LIGHT-RH	CHEVY GMC 77-87	(1)	\$8.95
36-0228	(4)	BULB-TAIL LIGHT	CLEAR CHEVY GMC 77-87	(2)	\$.95
36-0225	(5)	BULB-BACKUP LAMP	CLEAR CHEVY GMC 77-87	(2)	\$.95
36-0224	(6)	BULB-SIDEMARKER	CLEAR CHEVY GMC 79-87	(2)	\$.49
30-0658	(7)	LOCK WASHER	CHEVY GMC 77-87	(6)	\$.25
30-0868	(8)	NUT	CHEVY GMC 77-87	(6)	\$.65

Mini Bulb Remover / Installer

Mini Bulb Remover/Installer features cushioned grips and rubber-coated ends for easy removal and safe installation of hard-to-reach bayonet, screw and wedge base bulbs.



PART	DESCRIPTION	APPLICATION	PRICE
38-1398	MINI BULB REMOVER / INSTALLER		\$11.95

1973-91 Tail Light - Fleetside

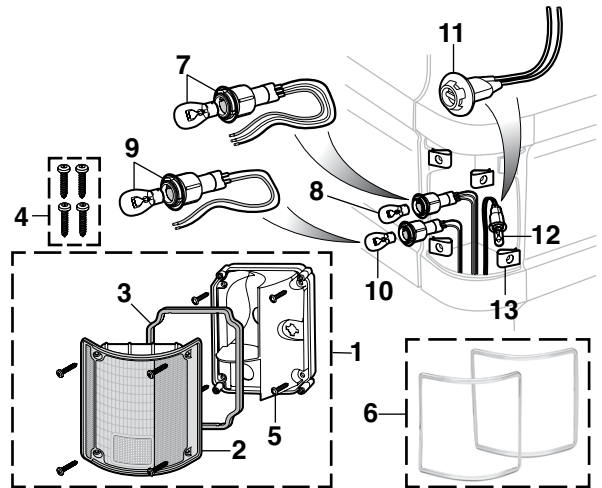

Chrome Tail Light Trim Set - See Page 210

PART	ILL#	DESCRIPTION	APPLICATION	REQD	PRICE
1973-87 STD Cab 1/2 Ton, 3/4 Ton, 1 Ton					
1973-89 Crew Cab 3/4 Ton • 1973-91 Crew Cab 1 Ton					
36-4286	(1)	TAIL LIGHT-LH	W/O TRIM RED/CLEAR 73-87	(1)	\$16.95
36-4287		TAIL LIGHT-RH	W/O TRIM RED/CLEAR 73-87	(1)	\$16.95
36-4288		TAIL LIGHT-LH	W/TRIM RED/CLEAR 73-87	(1)	\$19.95
36-4289		TAIL LIGHT-RH	W/TRIM RED/CLEAR 73-87	(1)	\$19.95
36-4280	(2)	LENS-TAIL LIGHT-LH	W/O TRIM RED/CLEAR 73-87	(1)	\$8.95
36-4281		LENS-TAIL LIGHT-RH	W/O TRIM RED/CLEAR 73-87	(1)	\$8.95
36-4282		LENS-TAIL LIGHT-LH	W/TRIM RED/CLEAR 73-87	(1)	\$12.95
36-4283		LENS-TAIL LIGHT-RH	W/TRIM RED/CLEAR 73-87	(1)	\$12.95
36-0518	(3)	GASKET-TAIL LIGHT LENS	CHEVY GMC 73-87	(2)	\$2.95
30-1781	(4)	SCREW KIT-TORX HEAD-4PC	CHEVY GMC 73-87	(2)	\$4.95
30-0434	(5)	SCREW-HOUSING	CHEVY GMC 73-87	(8)	\$.95
36-4290	(6)	TAIL LIGHT TRIM SET-CHROME	CHEVY GMC 73-87	(1)	\$34.95
36-0416	(7)	SOCKET ASSY-STOP/TAIL LIGHT	CHEVY GMC 73-87	(2)	\$9.95
36-0228	(8)	BULB-TAIL LIGHT	CLEAR CHEVY GMC 73-87	(2)	\$.95
36-0415	(9)	SOCKET ASSY-BACKUP LAMP	CHEVY GMC 73-87	(2)	\$9.95
36-0225	(10)	BULB-BACKUP LAMP	CLEAR CHEVY GMC 73-87	(2)	\$.95
36-0410	(11)	SOCKET-SIDELAMP	CHEVY GMC 73-87	(2)	\$3.95
36-0224	(12)	BULB-SIDELAMP	CLEAR CHEVY GMC 73-87	(2)	\$.49
30-0829	(13)	U-NUT	CHEVY GMC 73-87	(8)	\$.49

1973-76 Backup Light - Stepside

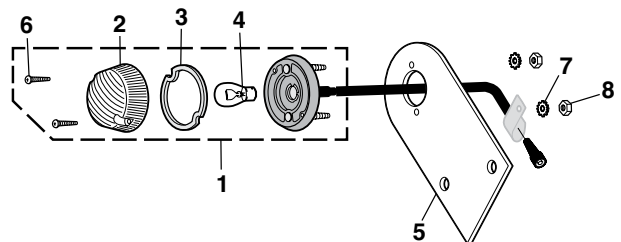

PART	ILL#	DESCRIPTION	APPLICATION	REQD	PRICE
1973-76 STD Cab 1/2 Ton, 3/4 Ton, 1 Ton					
36-4420	(1)	BACKUP LIGHT ASSY	CLEAR/ SILVER 73-76	(2)	\$19.95
36-4421		BACKUP LIGHT ASSY	CLEAR/ BLACK 73-76	(2)	\$29.95
36-4252	(2)	BACKUP LIGHT LENS	CLEAR STEPSIDE 73-76	(2)	\$3.95
36-0524	(3)	GASKET-LENS	STEPSIDE 73-76	(2)	\$1.95
36-0225	(4)	BULB	CLEAR STEPSIDE 73-76	(2)	\$.95
30-3624	(5)	BRACKET-BLACK	STEPSIDE 73-76	(2)	\$9.95
30-3622		BRACKET-CHROME	STEPSIDE 73-76	(2)	\$29.95
30-0404	(6)	SCREW-REPRO LIGHT	STEPSIDE 73-76	(2)	\$.30
30-0453		SCREW-OE LIGHT	STEPSIDE 73-76	(2)	\$.49
30-0657	(7)	LOCK WASHER	STEPSIDE 73-76	(2)	\$.15
30-0881	(8)	NUT	STEPSIDE 73-76	(2)	\$.65

1973-91 Cab Roof Light Kits ... Add Visibility and Big Rig Style

Cab Roof Light Kits are available in amber or clear. Kits meet SAE specifications when used with included bulbs. The two outside lights (clearance lights) and three inner ones (marker lights) give oncoming traffic a visual fix on the truck for additional safety.

All kits come complete with lights, bulbs, wire harness, quick splice connectors and a dash mount panel with toggle switch plus indicator light which allows the Cab Roof Lights to be operated independently of the headlights.



For More Information on LED and Custom Bulbs - See Page 206



38-1070



38-1072

PART	DESCRIPTION	APPLICATION	REQD	PRICE
1973-87 STD Cab 1/2 Ton, 3/4 Ton, 1 Ton				
1973-89 Crew Cab 3/4 Ton • 1973-91 Crew Cab 1 Ton				
38-1070	CAB ROOF 5 LIGHT KIT	AMBER	(1)	\$39.95
36-0224	BULB	CLEAR	(5)	\$.49
36-0368	LED BULB	AMBER	(5)	\$8.95
38-1072	CAB ROOF 5 LIGHT KIT	CLEAR	(1)	\$25.95
36-0235	BULB	AMBER	(5)	\$.95
36-0277	CUSTOM BULB-SET OF 2	AMBER	(3)	\$9.95
36-0368	LED BULB	AMBER	(5)	\$8.95



38-1075



38-1074



38-1071

PART	DESCRIPTION	APPLICATION	REQD	PRICE
1973-87 STD Cab 1/2 Ton, 3/4 Ton, 1 Ton				
1973-89 Crew Cab 3/4 Ton • 1973-91 Crew Cab 1 Ton				
38-1075	CAB ROOF 5 LIGHT KIT	AMBER CHROME	(1)	\$69.95
36-0222	BULB	CLEAR	(5)	\$.49
38-1074	CAB ROOF 5 LIGHT KIT	CLEAR CHROME	(1)	\$64.95
36-0202	BULB	AMBER	(5)	\$1.95
38-1071	CAB ROOF 3 LIGHT KIT	AMBER	(1)	\$59.95
36-0224	BULB	CLEAR	(5)	\$.49
36-0368	LED BULB	AMBER	(5)	\$8.95

LED Cab Roof Light Kit benefits:

LED lights have no filament, which means they are less sensitive to vibrations, and they can last up to 20,000 hours. They use only 15%

of the energy required by incandescent bulbs, reducing the load on the truck's charging system, and less heat is emitted.



38-1076

PART	DESCRIPTION	APPLICATION	REQD	PRICE
1973-87 STD Cab 1/2 Ton, 3/4 Ton, 1 Ton				
1973-89 Crew Cab 3/4 Ton • 1973-91 Crew Cab 1 Ton				
38-1076	LED CAB ROOF 5 LIGHT KIT	CLEAR W/AMBER LEDS	(1)	\$54.95



38-1077

PART	DESCRIPTION	APPLICATION	REQD	PRICE
1973-87 STD Cab 1/2 Ton, 3/4 Ton, 1 Ton				
1973-89 Crew Cab 3/4 Ton • 1973-91 Crew Cab 1 Ton				
38-1077	LED CAB ROOF 3 LIGHT KIT	CLEAR W/AMBER LEDS	(1)	\$64.95



1973-91 Cargo Lamp



36-4498



PART	DESCRIPTION	APPLICATION	REQD	PRICE
1973-87 STD Cab 1/2 Ton, 3/4 Ton, 1 Ton				
1973-89 Crew Cab 3/4 Ton • 1973-91 Crew Cab 1 Ton				
36-4498	CARGO LAMP ASSEMBLY	CLEAR CHEVY GMC 73-87	(1)	\$32.95

1973-91 LED Cargo Lights ... Light Up Your Bed



LED Cargo Lights provide great lighting and visibility with 8 LED modules (two 69" sets of four evenly spaced pre-wired LED modules). Each module has 6 super bright cool white LEDs and mounts easily below bed rail with pre-applied 3M™ tape and included wiring clips. Install with the included optional switch or wire into existing cargo light.

PART	DESCRIPTION	APPLICATION	REQD	PRICE
1973-87 STD Cab 1/2 Ton, 3/4 Ton, 1 Ton				
1973-89 Crew Cab 3/4 Ton • 1973-91 Crew Cab 1 Ton				
38-1063	LED CARGO LIGHT SET	FLEETSIDE 73-87	(1)	\$29.95

1973-91 Custom Headlights ... Brighter Light for Greater Distance

These OE-quality headlights feature an aluminum die-cast housing with a protective finish coating, making the housing corrosion free. Maximum light output is produced by brighter light focused on the road for a greater distance.



The strong, semi-hardened, crystal clear glass lens does not diffuse the light like traditional headlight lenses. A high-efficiency white halogen 12V 60/55 watt replaceable bulb is included. DOT and SAE approved.



Dual 165mm

36-0283
Upper
(2 Req)
\$34.95

36-0284
Lower
(2 Req)
\$34.95

47-0246-C
White Replacement Bulb
(4 Req)
\$7.95



#36-0299 includes a white LED halo accent light that can be wired directly to any 12-volt circuit.



Single 7" Round

36-0281
(2 Req)
\$29.95

36-0290
White Replacement Bulb
(2 Req)
\$2.95



Dual 150MM

36-0303
Inner
(2 Req)
\$39.95

36-0302
Outer
(2 Req)
\$39.95



37-0300 White Replacement Bulb-Outer (2 Req) \$2.95

37-0301 White Replacement Bulb-Inner (2 Req) \$2.95



36-0299
with LED Halo
(2 Req)
\$49.95

47-0246-C
White Replacement Bulb
(2 Req)
\$7.95



7" LED Headlight
See Page 207



**Custom
Parklight Sets**
See Page 209



**Custom Light
Bulbs See
Page 206**



**Heavy-Duty
Headlight Harness**
See Page 206



Single 200MM Rectangular

36-0282
(2 Req)
\$29.95

36-0290
White Replacement Bulb
(2 Req)
\$2.95



1973-91 Heavy-Duty Headlight Harness



36-3580

Heavy-Duty Headlight Harness draws power directly from the battery whereas the original wiring draws its power from the headlight switch. Harness has separate relays for low and high beams and features OE-style headlight sockets for easy installation. No splicing or

cutting required. Call or go online and order yours today!

1973-91 Custom Light Bulbs

Custom Headlights - See Page 205
Custom Parklights - See Page 209
Custom Sidemarkers - See Page 208

Halogen Blue-Coated Headlight Bulbs

Halogen Bulb Tech Tip: Always handle halogen bulbs by the plastic base to prevent contaminants on the glass from shortening the life of the bulb.



Replace the white halogen bulbs with a halogen blue-coated bulb. Blue-coated bulb creates an intense white light, giving the cool look of HID (high intensity discharge) lighting without the high price; call or go online and order yours today!

PART	DESCRIPTION	APPLICATION	REQD	PRICE
1973-87 STD Cab 1/2 Ton, 3/4 Ton, 1 Ton 1973-89 Crew Cab 3/4 Ton • 1973-91 Crew Cab 1 Ton				
36-0291	HALOGEN BULB-BLUE FOR HEADLIGHT	#36-0281 73-80	(2)	\$6.95
36-0294	HALOGEN BULB-BLUE FOR HEADLIGHT	#36-0299 73-80	(2)	\$7.95
36-0291	HALOGEN BULB-BLUE FOR HEADLIGHT	#36-0282 80-89	(2)	\$6.95
36-0294	HALOGEN BULB-BLUE	165MM DUAL HEADLIGHT	81-88 (4)	\$7.95
37-0302	HALOGEN BULB-BLUE	150MM OUTER HEADLIGHT	89-91 (2)	\$7.95
37-0303	HALOGEN BULB-BLUE	150MM INNER HEADLIGHT	89-91 (2)	\$7.95

LED Bulbs



36-0362



36-0371



36-0209

36-0208
1st Series36-0205
2nd Series

36-0368 36-0367

W/SINGLE = Models with Single Headlights
W/DUAL = Models with Dual Headlights

LED bulbs have no filament, making them less sensitive to vibrations, and illuminate 140 times faster while lasting up to 20,000 hours, much longer than conventional incandescent bulbs. They emit less heat and use only 15% of the energy required by incandescent bulbs, reducing the load placed on a vehicle's electrical system.

PART	DESCRIPTION	APPLICATION	REQD	PRICE
1973-87 STD Cab 1/2 Ton, 3/4 Ton, 1 Ton 1973-89 Crew Cab 3/4 Ton • 1973-91 Crew Cab 1 Ton				
36-0362	LED BULB-AMBER	PARKLIGHT	73-88 (2)	\$24.95
36-0371	LED BULB-AMBER	PARK/TURN	89 (4)	\$9.95
36-0368	LED BULB-AMBER	PARKLIGHT	89-91 (2)	\$8.95
36-0413	BULB SOCKET-WHITE	PARKLIGHT	89-91 (2)	\$5.95
36-0371	LED BULB-AMBER	W/DUAL TURN SIGNAL	89-91 (2)	\$9.95
36-0368	LED BULB-AMBER	FRONT SIDEMARKER	73-89 (2)	\$8.95
36-0410	BULB SOCKET-WHITE	FRONT SIDEMARKER	73-89 (2)	\$3.95
36-0361	LED BULB-RED	FLEETSIDE TAIL LIGHT	73-89 (2)	\$24.95
36-0360	LED BULB-CLEAR	BACKUP	73-89 (2)	\$24.95
36-0367	LED BULB-RED	REAR SIDEMARKER	73-89 (2)	\$9.95
36-0209	LED BULB-CLEAR	"A" LICENSE LAMP	73-91 (1)	\$14.95
36-0208	LED BULB-CLEAR	1ST SERIES DOME LIGHT	73-84 (1)	\$10.95
36-0205	LED BULB-CLEAR	2ND SERIES DOME LIGHT	84-87 (1)	\$5.95
36-0205	LED BULB-CLEAR	CREW CAB DOME LIGHT	73-91 (1)	\$5.95

Note: "A" Models with standard rear bumper.

PART	DESCRIPTION	APPLICATION	REQD	PRICE
1973-87 STD Cab 1/2 Ton, 3/4 Ton, 1 Ton 1973-89 Crew Cab 3/4 Ton • 1973-91 Crew Cab 1 Ton				
36-3580	HD HEADLIGHT HARNESS W/SINGLE	CHEVY GMC 73-87	(1)	\$24.95
36-3580	HD HEADLIGHT HARNESS W/SINGLE	CREW CAB 88-89	(1)	\$24.95
36-3581	HD HEADLIGHT HARNESS W/DUAL	CHEVY GMC 81-87	(1)	\$22.95
36-3581	HD HEADLIGHT HARNESS W/DUAL	CREW CAB 88	(1)	\$22.95
36-3582	HD HEADLIGHT HARNESS "A"	CREW CAB 89-91	(1)	\$27.95
36-3592	REPLACEMENT RELAY-LOW/HIGH		(2)	\$3.95

Note: "A" Fits Custom headlights #36-0302 and #36-0303 only. See Page 205.

Superwhite Bulb Set Produces 30% More Light



Superwhite headlight bulbs produce 30% more light while retaining the street legal wattage. Superwhite bulbs use a proprietary mixture of premium gases that includes Xenon, which cools the light filament, improving the efficiency and light output of the bulb, unlike standard halogen bulbs which use less efficient argon gas.

Superwhite bulbs operate in the Kelvin color temperature range of 4000-4200K, producing a brighter, white light. Traditional halogen bulbs operate at 2600-3000K, emitting a more yellowish appearance. Sold in sets of two. Call or go online and order yours today!

PART	DESCRIPTION	APPLICATION	REQD	PRICE
1973-87 STD Cab 1/2 Ton, 3/4 Ton, 1 Ton 1973-89 Crew Cab 3/4 Ton • 1973-91 Crew Cab 1 Ton				
36-0310	SUPERWHITE SET FOR HEADLIGHT	#36-0281 73-80	(1)	\$19.95
36-0298	SUPERWHITE SET FOR HEADLIGHT	#36-0299 73-80	(1)	\$23.95
36-0310	SUPERWHITE SET FOR HEADLIGHT	#36-0282 80-89	(1)	\$19.95
36-0298	SUPERWHITE BULB SET	165MM DUAL HEADLIGHT	81-88 (2)	\$23.95
36-0313	SUPERWHITE BULB SET	150MM INNER HEADLIGHT	89-91 (1)	\$24.95
36-0314	SUPERWHITE BULB SET	150MM OUTER HEADLIGHT	89-91 (1)	\$17.95

Custom Bulb Sets



Custom high-performance light bulbs feature the latest breakthrough in interference coating technology which gives a cool, iridescent appearance when unlit and street legal amber light when illuminated. Sold in sets of two. The best effect is achieved when installed with white sockets; check yours before ordering.

W/SINGLE = Models with Single Headlights
W/DUAL = Models with Dual Headlights

PART	DESCRIPTION	APPLICATION	REQD	PRICE
1973-87 STD Cab 1/2 Ton, 3/4 Ton, 1 Ton 1973-89 Crew Cab 3/4 Ton • 1973-91 Crew Cab 1 Ton				
36-0275	CUSTOM BULB SET-AMBER	PARKLIGHT	73-88 (1)	\$7.95
29-8234	BULB SOCKET-WHITE	PARKLIGHT	73-88 (2)	\$5.95
36-0276	CUSTOM BULB SET-AMBER	PARKLIGHT	89 (2)	\$9.95
36-0414	BULB SOCKET-WHITE	PARKLIGHT	89 (2)	\$5.95
36-0277	CUSTOM BULB SET-AMBER	PARKLIGHT	89-91 (1)	\$9.95
36-0413	BULB SOCKET-WHITE	PARKLIGHT	89-91 (2)	\$5.95
36-0276	CUSTOM BULB SET-AMBER	TURN SIGNAL	89-91 (1)	\$9.95
36-0414	BULB SOCKET-WHITE	TURN SIGNAL	89-91 (2)	\$5.95
36-0277	CUSTOM BULB SET-AMBER	SIDEMARKER	73-91 (1)	\$9.95
36-0410	BULB SOCKET-WHITE	SIDEMARKER	73-91 (2)	\$3.95

Electronic Flasher ... For LED Lights



An Electronic Flasher is recommended when upgrading to LED bulbs or light assemblies. Due to the lower current draw of LED lighting, the factory flasher may cause inconsistent flash rates, no flash or indicate that a bulb is out.

PART	DESCRIPTION	PRICE
36-0356	ELECTRONIC FLASHER	\$11.95

1973-89 LED Headlights



LED headlights dramatically improve safety and visibility with a bright white light output for superior night-time driving. Features a cast aluminum powder-coated housing with an impact-resistant polycarbonate lens and rugged aluminum reflector.



How-To Video Available
Featuring TV Personality Kevin Tetz
Visit lmctruck.com/product-videos

Solid state bulb-free design is resistant to damage from shock and vibration. DOT approved headlight is energy efficient and lasts longer than conventional bulbs.

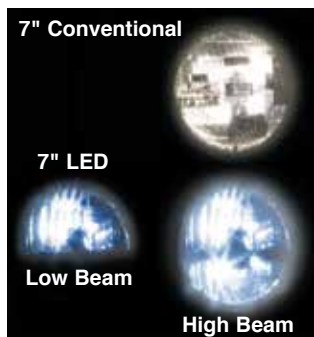

37-0390

PART	DESCRIPTION	APPLICATION	REQD	PRICE
	1973-80 STD Cab 1/2 Ton, 3/4 Ton, 1 Ton			
	1973-80 Crew Cab 3/4 Ton • 1973-80 Crew Cab 1 Ton			
37-0390	7" LED HEADLIGHT SET	CHEVY GMC 73-80	(1)	\$329.95



37-0395

PART	DESCRIPTION	APPLICATION	REQD	PRICE
	1973-80 STD Cab 1/2 Ton, 3/4 Ton, 1 Ton			
	1973-80 Crew Cab 3/4 Ton • 1973-80 Crew Cab 1 Ton			
37-0395	7" LED HEADLIGHT SET W/ACCENT	CHEVY GMC 73-80	(1)	\$419.95



37-0392



PART	DESCRIPTION	APPLICATION	REQD	PRICE
	1981-87 STD Cab 1/2 Ton, 3/4 Ton, 1 Ton			
	1981-88 Crew Cab 3/4 Ton • 1981-88 Crew Cab 1 Ton			
37-0392	165MM LED HEADLIGHT SET	CHEVY GMC 81-88	(1)	\$479.95
37-0393	165MM LED HEADLIGHT-UPPER	CHEVY GMC 81-88	(2)	\$124.95
37-0394	165MM LED HEADLIGHT-LOWER	CHEVY GMC 81-88	(2)	\$119.95



Low Beam

High Beam



37-0398

PART	DESCRIPTION	APPLICATION	REQD	PRICE
	1980-87 STD Cab 1/2 Ton, 3/4 Ton, 1 Ton			
	1980-89 Crew Cab 3/4 Ton • 1980-89 Crew Cab 1 Ton			
37-0398	200MM LED HEADLIGHT SET	CHEVY GMC 80-89	(1)	\$299.95



Low Beam

High Beam

Accent



37-0397

PART	DESCRIPTION	APPLICATION	REQD	PRICE
37-0397	200MM LED HEADLIGHT SET W/ACCENT	CHEVY GMC 80-89	(1)	\$419.95

#37-0395 and #37-0397 include a white LED accent strip across the center that can be wired directly to any 12-volt circuit.

1973-89 High-Performance Halogen Headlights



High-Performance Halogen Headlights produce whiter and brighter light closer to natural daylight compared to standard halogen headlights' yellowish color. Upgraded bulbs not required. DOT and SAE approved.

PART	DESCRIPTION	APPLICATION	REQD	PRICE
	1973-87 STD Cab 1/2 Ton, 3/4 Ton, 1 Ton			
	1973-89 Crew Cab 3/4 Ton • 1973-89 Crew Cab 1 Ton			
	Models with Single Headlights			
36-0304	HI-PERFORMANCE HEADLIGHT	7" ROUND	73-80 (2)	\$24.95
36-0305	HI-PERFORMANCE HEADLIGHT	200MM RECTANGLE	80-89 (2)	\$24.95
	Models with Dual Headlights			
36-0306	HI-PERFORMANCE HEADLIGHT	165MM UPPER	81-88 (2)	\$19.95
36-0307	HI-PERFORMANCE HEADLIGHT	165MM LOWER	81-88 (2)	\$21.95



36-0304



36-0306



36-0305



36-0307

1973-80 LED Parklight Sets

LMC
TRUCK
EXCLUSIVE

37-0354

37-0359



These LED Parklights quickly alert other drivers of your intentions with LED bulbs that illuminate 140 times faster than conventional incandescent bulbs, which translates to a gain of 20+ feet of reaction distance.

Additional LED benefits:

LED lights have no filament, which means they are less sensitive to vibrations, and they can last up to 20,000 hours. They use only 15% of the energy required by incandescent bulbs, reducing the load on the truck's charging system, and less heat is emitted. An Electronic Flasher is recommended when upgrading to LED bulbs or light assemblies. Due to the lower current draw of LED lighting, the factory flasher may cause inconsistent flash rates, no flash or indicate that a bulb is out.

Fits models with single round headlights.

PART	DESCRIPTION	APPLICATION	REQD	PRICE
1973-80 STD Cab 1/2 Ton, 3/4 Ton, 1 Ton				
1973-80 Crew Cab 3/4 Ton • 1973-80 Crew Cab 1 Ton				
37-0354	LED PARKLIGHT SET-CLEAR	CHEVY GMC 73-80	(1)	\$84.95
37-0359	LED PARKLIGHT SET-AMBER	CHEVY GMC 73-80	(1)	\$84.95

1973-87 LED Sidemarkers ... Long Lasting Style

Electronic Flasher - See Page 206



37-0374
Front Amber 73-80
(2 Req)
\$29.95

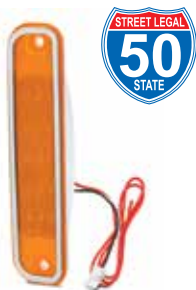

37-0375
Rear Red 73-78
Stepside (2 Req)
\$29.95

LMC
TRUCK
EXCLUSIVE

37-0382
Front Amber 81-87
(1 Req)
\$59.95

These LED Sidemarkers quickly alert other drivers of your intentions with LED bulbs that illuminate 140 times faster than conventional incandescent bulbs, which translates to a gain of 20+ feet of reaction distance.

Additional LED benefits:

LED lights have no filament, which means they are less sensitive to vibrations, and they can last up to 20,000 hours. They use only 15% of the energy required by incandescent bulbs, reducing the load on the truck's charging system, and less heat is emitted. An Electronic Flasher is recommended when upgrading to LED bulbs or light assemblies. Due to the lower current draw of LED lighting, the factory flasher may cause inconsistent flash rates, no flash or indicate that a bulb is out.

LMC
TRUCK
EXCLUSIVE

1973-91 Custom Sidemarker Sets

- 1973-87 Standard Cab 1/2 Ton, 3/4 Ton, 1 Ton
1973-89 Crew Cab 3/4 Ton
1973-91 Crew Cab 1 Ton



37-7408
1973-80
(1 Req)
\$34.95



Features a durable, crystal clear lens and a chrome ABS plastic housing that is highly polished for a brilliant light output. Chrome screws, amber bulbs and new bulb sockets are included. Easily installs into original location, no modification necessary. 50 state DOT/SAE legal when used with included amber bulbs.



37-7409
1981-91
(1 Req)
\$34.95

1973-91 LED Cargo Lamp Conversion Kit



37-0369

36-4251



Before



After

Enjoy the benefits and intensity of LED lights while retaining the original look of your classic truck. This LED high-tech conversion kit bolts right into the stock cargo light housing and adds brightness while using only 15% of the energy required by incandescent bulbs. Benefits include: 100 degree viewing angle, no filament to burn out and LEDs which illuminate 140 times faster than conventional incandescent bulbs. Converts the cargo light into very bright and visible LEDs.

For maximum lighting intensity, replace your aged, weathered cargo lens with a new lens.

PART	DESCRIPTION	APPLICATION	REQD	PRICE
1973-87 STD Cab 1/2 Ton, 3/4 Ton, 1 Ton				
1973-89 Crew Cab 3/4 Ton • 1973-91 Crew Cab 1 Ton				
37-0369	LED CARGO LAMP CONVERSION KIT	CHEVY GMC 73-87	(1)	\$49.95
36-4251	LENS-CARGO LAMP CLEAR	CHEVY GMC 73-87	(1)	\$7.95

1973-91 Custom Parklight Sets



Custom Parklight Sets are designed to original equipment specifications and are easy to install. Feature a durable, crystal clear lens and highly polished chrome ABS plastic housing to ensure brilliant light output.

50 State DOT/SAE legal when used with included amber bulbs.

Original hardware can be reused or see pages 200 and 201 to order new hardware.

1973-80 Single Round Headlight



37-4590
(1 Req)
\$49.95



Custom Headlights
See Page 205



HD Headlight Harness
See Page 206

1980 Single Rectangle Headlight



37-4591
(1 Req)
\$49.95

1981-82 with Single or Dual Headlight



37-4592
(1 Req)
\$49.95

1983-87 Single Rectangle Headlight 1988 Crew Cab



37-4593
(1 Req)
\$49.95

1983-87 Dual Headlight 1983-88 Crew Cab



37-4594
(1 Req)
\$49.95

1989-91 Crew Cab Single Headlight



36-4241
(1 Req)
\$59.95

1989-91 Crew Cab Dual Headlight



36-4243
(1 Req)
\$64.95

1973-91 LED License Lamps

LMC
TRUCK
EXCLUSIVE

These LED License Lamp Assemblies are completely sealed units and install into the stock locations. The specifically designed components focus the bright, white light directly on to the license lamp while maintaining a stock looking appearance.

PART	DESCRIPTION	APPLICATION	REQD	PRICE
1973-87 STD Cab 1/2 Ton, 3/4 Ton, 1 Ton				
1973-89 Crew Cab 3/4 Ton • 1973-91 Crew Cab 1 Ton				
With Standard Rear Bumper				
37-0378	LED LICENSE LAMP ASSEMBLY	CHEVY GMC 73-87	(1)	\$29.95
With Rear Step Bumper				
37-0379	LED LICENSE LAMP ASSEMBLY SET	CHEVY GMC 73-87	(1)	\$29.95

1973-87 LED Tail Lights



37-0346



37-0344



55-2657



Electronic Flasher -
See Page 206

New technology previously only on high-end luxury cars is now available for trucks! These tail lights quickly alert other drivers of your intentions with LED bulbs that illuminate 140 times faster than conventional incandescent bulbs, which translates to a gain of 20+ feet of reaction distance.

Additional LED benefits:

LED lights have no filament, which means they are less sensitive to vibrations, and they can last up to 20,000 hours. They use only 15% of the energy required by incandescent bulbs, reducing the load on the truck's charging system, and less heat is emitted. An Electronic Flasher is recommended when upgrading to LED bulbs or light assemblies. Due to the lower current draw of LED lighting, the factory flasher may cause inconsistent flash rates, no flash or indicate that a bulb is out.

55-2657 and 55-2658 tail lights require cutting and splicing wiring for installation.

PART	DESCRIPTION	APPLICATION	REQD	PRICE
1973-87 STD Cab 1/2 Ton, 3/4 Ton, 1 Ton				
37-0346	LED TAIL LIGHT LENS-RED	STEPSIDE 73-76	(2)	\$34.95
37-0344	LED TAIL LIGHT ASSY-RED-LH	"A" STEPSIDE 79-87	(1)	\$79.95
37-0345	LED TAIL LIGHT ASSY-RED-RH	STEPSIDE 79-87	(1)	\$79.95
55-2657	LED TAIL LIGHT-GLO STYLE	"A" STEPSIDE 79-87	(1)	\$57.95
55-2658	LED TAIL LIGHT-GLO STYLE	STEPSIDE 79-87	(1)	\$59.95

Note: "A" Includes LED license lamp.

1973-91 Chrome Tail Light Trim Set

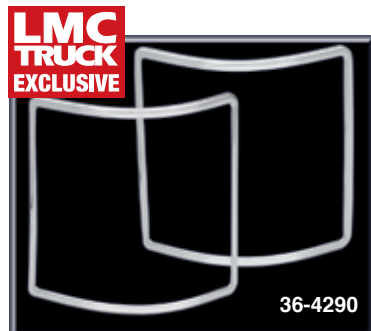

36-4290

This LMC Truck exclusive Chrome Tail Light Trim Set is made from new tooling using a premium-grade aluminum material with a brilliant chrome finish not originally available. Trim can be used on original tail light lenses, or a new set of lenses can be purchased to complete a restoration.

Replacement Lenses
See Page 203

LED Bolt Set for Your License Plate



LED Bolt Set contains chrome bolts which feature an integrated white LED that illuminates at a 90° angle. Ideal for use where extra light is needed. For 12-volt systems only.

PART	DESCRIPTION	APPLICATION	REQD	PRICE
36-4290	TAIL LIGHT TRIM SET-CHROME	FLEETSIDE 73-87	(1)	\$34.95

PART	DESCRIPTION	APPLICATION	REQD	PRICE
36-4506	LED LICENSE PLATE BOLT SET		(AR)	\$10.95

1973-91 LED Tail Light Set

This Tail Light Set features full LED lighting for all functions including 56 super-bright red LEDs for stop, tail and turn signal functions and 12 white LEDs for reverse lamps.

Choose from multiple operating modes for brake and turn signal light functions, from standard operation for both or single-flash brake lights and sequential turn signals. These modes can be selected on the integrated switch or turned off completely.

LED Tail Light Sets include all-new light housings, original style lenses and lens-to-housing gaskets for a weathertight seal.

Electronic Flasher - See Page 206



PART	DESCRIPTION	APPLICATION	REQD	PRICE
	1973-87 STD Cab 1/2 Ton, 3/4 Ton, 1 Ton			
	1973-89 Crew Cab 3/4 Ton • 1973-91 Crew Cab 1 Ton			
37-0386	LED TAIL LIGHT SET-W/O TRIM	FLEETSIDE 73-87	(1)	\$184.95
37-0387	LED TAIL LIGHT SET-W/TRIM	FLEETSIDE 73-87	(1)	\$229.95

1973-91 LED Tail Light Conversion Kit



Enjoy the benefits and intensity of LED tail lights while retaining the original look of your Classic Truck. This LED high-tech conversion kit bolts right into the stock tail light housing and adds safety and brightness while using only 15% of the energy required by incandescent bulbs. Benefits include: 100 degree viewing angle, no filament to burn out and LEDs which illuminate 140 times faster than conventional incandescent bulbs. Converts the tail, stop and turn signals into very bright and visible LEDs.

Kit includes: 4 LED arrays (two per side) with 28 high-intensity LEDs per side, solderless connectors, LED-to-truck electrical harness, stainless steel brackets and installation instructions.

For maximum lighting intensity, replace your aged, weathered lenses with new lenses.

PART	DESCRIPTION	APPLICATION	REQD	PRICE
	1973-87 STD Cab 1/2 Ton, 3/4 Ton, 1 Ton			
	1973-89 Crew Cab 3/4 Ton • 1973-91 Crew Cab 1 Ton			
37-0347	LED CONVERSION KIT	FLEETSIDE 73-87	(1)	\$94.95
36-4280	LENS-TAIL LIGHT-LH	W/O TRIM	FLEETSIDE 73-87	(1) \$8.95
36-4281	LENS-TAIL LIGHT-RH	W/O TRIM	FLEETSIDE 73-87	(1) \$8.95
36-4282	LENS-TAIL LIGHT-LH	W/TRIM	FLEETSIDE 73-87	(1) \$12.95
36-4283	LENS-TAIL LIGHT-RH	W/TRIM	FLEETSIDE 73-87	(1) \$12.95

1973-91 Custom Tail Light Sets



Custom Tail Light Sets have an ultra clear or smoke lens with a chrome, black or carbon fiber housing and red reflector lens that uses original clear bulbs.

Lens assemblies comply with all federal regulations. All required test functions are indicated on each lens assembly, as required by law. Custom Tail Light Sets easily replace stock factory lenses.

Chrome Tail Light Trim #36-4290 cannot be used with Custom Tail Light Sets.



PART	DESCRIPTION	APPLICATION	REQD	PRICE
	1973-87 STD Cab 1/2 Ton, 3/4 Ton, 1 Ton			
	1973-89 Crew Cab 3/4 Ton • 1973-91 Crew Cab 1 Ton			
37-7414	CUSTOM TAIL LIGHT SET-SMOKE LENS	FLEETSIDE 73-87	(1)	\$129.95
37-7424	CUSTOM TAIL LIGHT SET-BLACK	FLEETSIDE 73-87	(1)	\$74.95
37-7415	CUSTOM TAIL LIGHT SET-CARBON	FLEETSIDE 73-87	(1)	\$109.95
37-7319	CUSTOM TAIL LIGHT SET-CHROME	FLEETSIDE 73-87	(1)	\$114.95
36-0228	BULB-TAIL LIGHT	CLEAR	73-87 (2)	\$.95
36-0225	BULB-BACKUP	CLEAR	73-87 (2)	\$.95
36-0224	BULB-SIDEMARKER	CLEAR	73-87 (2)	\$.49

LED Tailgate Running Light Kit ... For Added Visibility



LED Tailgate Running Lights provide added visibility to following vehicles and have a distinctive styling popular for big Dually tailgates. A good alternative location for these lights is above the rear window. Lights are a two-piece design with the lens snapping to a chrome-plated plastic body. Concealed mount screws and neoprene gasket ensure a clean, easy installation. Five light kit comes complete with wire harness and mounting hardware.

PART	DESCRIPTION	APPLICATION	REQD	PRICE
38-1113	LED TAILGATE RUNNING LIGHT KIT	RED 5-LIGHT KIT	(1)	\$29.95

Courtesy Light Kit



36-3614

Courtesy Light Kit includes two interior light assemblies with bulbs, connectors and terminals, door jamb switches and easy-to-follow instructions and schematics.

PART	DESCRIPTION	PRICE
36-3614	COURTESY LIGHT KIT	\$24.95
36-0222	REPLACEMENT BULB-CLEAR	\$.49

Driving Light Set



38-1274

Driving lights provide a longer, more focused beam pattern for improved long-range vision. Features include reinforced steel housing with black finish and adjustable chrome mounting bracket with 10mm mounting stud; and state-of-the-art reflector which gives maximum light output from a 4-1/2" diameter light. Lights are complete with illuminated push button switch, 12-volt relay, all necessary wiring, mounting hardware, protective lens covers and high efficiency halogen 12V 55W replaceable bulbs.

For added style, replace the white halogen bulb with a halogen blue-coated bulb. The blue-coated bulb creates an intense white light which gives the cool look of HID (high intensity discharge) lighting without the high price.

PART	DESCRIPTION	APPLICATION	REQD	PRICE
1973-87 STD Cab 1/2 Ton, 3/4 Ton, 1 Ton				
1973-89 Crew Cab 3/4 Ton • 1973-91 Crew Cab 1 Ton				
38-1274	DRIVING LIGHT SET		(1)	\$52.95
38-0374	HALOGEN BULB-WHITE	FOR 38-1274	(2)	\$4.95
36-0264	HALOGEN BULB-BLUE	FOR 38-1274	(2)	\$12.95
36-0316	SUPERWHITE BULB SET	FOR 38-1274	(1)	\$19.95

1973-91 Instrument Panel Bulbs



36-0224



36-0232



36-0230

PART	DESCRIPTION	APPLICATION	REQD	PRICE
1973-87 STD Cab 1/2 Ton, 3/4 Ton, 1 Ton				
1973-89 Crew Cab 3/4 Ton • 1973-91 Crew Cab 1 Ton				
36-0224	BULB-BRAKE WARNING	CHEVY GMC 73-80	(1)	\$.49
36-0232	BULB-BRAKE WARNING	CHEVY GMC 81-91	(1)	\$.95
36-0232	BULB-DIRECTIONAL INDICATOR	CHEVY GMC 73-91	(2)	\$.95
36-0224	BULB-GENERATOR INDICATOR	CHEVY GMC 73-80	(1)	\$.49
36-0224	BULB-HEADLIGHT BEAM INDICATOR	CHEVY GMC 73-80	(1)	\$.49
36-0232	BULB-HEADLIGHT BEAM INDICATOR	CHEVY GMC 81-91	(1)	\$.95
36-0224	BULB-INSTRUMENT CLUSTER	CHEVY GMC 73-80	(4)	\$.49
36-0232	BULB-INSTRUMENT CLUSTER	CHEVY GMC 81-91	(5)	\$.95
36-0224	BULB-OIL PRESSURE INDICATOR	CHEVY GMC 73-80	(1)	\$.49
36-0232	BULB-OIL PRESSURE INDICATOR	CHEVY GMC 81-91	(1)	\$.95
36-0230	BULB-TACHOMETER GAUGE	CHEVY GMC 73-80	(1)	\$.95
36-0224	BULB-TEMPERATURE INDICATOR	CHEVY GMC 73-80	(1)	\$.49
36-0232	BULB-TEMPERATURE INDICATOR	CHEVY GMC 81-91	(1)	\$.95

Underhood Lamp Kit



Underhood Lamp Kit adapts to any 12 volt truck and helps illuminate the engine bay. Necessary installation hardware is included. No need for wiring to a switch, bulb socket base is gravity activated; lamp comes on when hood is raised and goes out when lowered. Mount underneath hood and connect

lamp wire to any constant hot vehicle wire. Moisture proof in-line fuse is integrated into wire for protection.

Installation Tip: Since all hoods and mounting locations are different, a slight adjustment to mounting bracket may be needed to assure light goes out when hood is closed. After mounting bracket and wires have been installed, apply pressure to the mounting bracket to change the angle as needed.

PART	DESCRIPTION	APPLICATION	REQD	PRICE
36-4502	UNDERHOOD LAMP KIT	CHEVY GMC	(1)	\$24.95
36-0225	REPLACEMENT BULB	CHEVY GMC	(1)	\$.95

Off Road Light



38-1272

38-1275

Off Road Light has a four layer nickel chrome finish and features a spot beam pattern using a powerful 100 watt halogen bulb to provide extra light. The light measures 6.3" in diameter, 4.9" deep and has a 7/16" mounting stud with rubber mounting bracket and reinforced steel housing. Light is sold each.

Order #38-1275 Wiring Harness for a quick and easy installation.

PART	DESCRIPTION	PRICE
38-1272	LIGHT-CHROME 100W	\$19.95
36-0287	HALOGEN BULB-100W	\$3.95
38-1275	WIRING HARNESS	\$12.95

**For More
Information on
Superwhite Bulb
Set See Page 206**

LED Tailgate Lights ... For Increased Safety with Style



LED
Tailgate Light

3 Color LED Tailgate Light

Red LED Tailgate Light

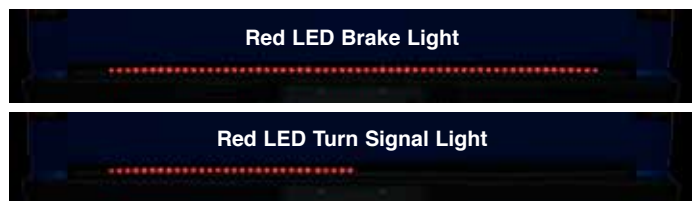

LED Tailgate Light turns on with the tail lights, brightens with the brake lights and flashes with the turn signals. Mounts in the space between tailgate and bumper with included self-stick tape; no drilling required. Simple hook-up with attached 4-prong adaptor that connects to factory hitch plug or can be hardwired, if required.

PART	DESCRIPTION	APPLICATION	REQD	PRICE
37-7328	LED TAILGATE LIGHT-RED	49" STEPSIDE	(1)	\$34.95
37-7329	LED TAILGATE LIGHT-RED	60" FLEETSIDE	(1)	\$39.95



Red LED Brake Light

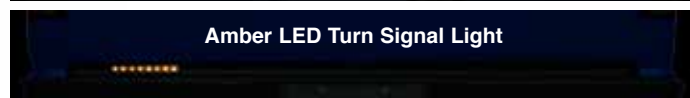

Amber LED Turn Signal Light



White LED Reverse Light



How-To Video Available

Featuring TV Personality
Kevin Tetz

Visit lmctruck.com/product-videos

This 3 Color LED Tailgate Light offers full-length, dual-brightness red LEDs for running lights and brake lights; outer amber LEDs for turn signals; and a wide center section of white LEDs for reverse lights. Mounts in the space between tailgate and bumper with included self-adhesive tape; no drilling required. Includes 4-prong adaptor for easy hook-up to factory hitch plug or can be hardwired for a permanent solution. A power and reverse light wire will need to be connected to the control box for proper function.

PART	DESCRIPTION	APPLICATION	REQD	PRICE
37-7378	LED TAILGATE LIGHT-3 COLOR	49" STEPSIDE	(1)	\$44.95
37-7379	LED TAILGATE LIGHT-3 COLOR	60" FLEETSIDE	(1)	\$49.95

PUTCO LED Blade Tailgate Light ... Over 2,000 LEDs for a Distinctive Look

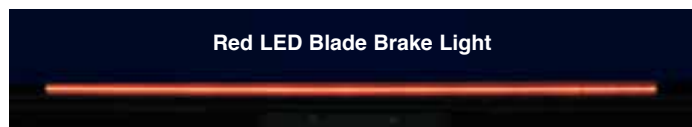

Red LED Blade Brake Light

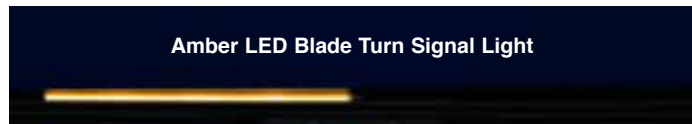

Amber LED Blade Turn Signal Light

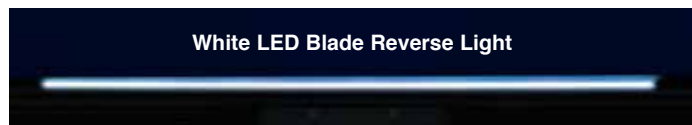

White LED Blade Reverse Light

Blade Tailgate Light features over 2,000 high-power COB (chip on board) LEDs that increase safety with distinctive red running and brake lights, amber turn signals and white reverse lights.

Blade Tailgate Light features a fully encapsulated tinted polycarbonate housing and is IP69K rated, to be fully sealed from weather, dust and water.

Includes a four-prong wiring harness for easy hook up to a receiver hitch.



LED Blade
Tailgate Light

PART	DESCRIPTION	PRICE
37-7497	LED TAILGATE LIGHT 48" LIGHT	\$229.95
37-7498	LED TAILGATE LIGHT 60" LIGHT	\$250.95

1973-80 Headlight Covers ... Stylish Protection

Limited Lifetime Warranty



Headlight Covers are stylish and protect headlights from road debris. Installation is quick and easy. Easy to remove and replace for simple cleaning. Available in smoke only.

38-0880

May not be legal in some states; please check state and local authorities before ordering.

PART	DESCRIPTION	APPLICATION	REQD	PRICE
	1973-80 STD Cab 1/2 Ton, 3/4 Ton, 1 Ton			
	1973-80 Crew Cab 3/4 Ton • 1973-80 Crew Cab 1 Ton			
38-0880	HEADLIGHT COVER SET-SMOKE	"A" CHEVY GMC 73-80	(1)	\$64.95

Note: "A" Models equipped with round headlights.

Paint Protection Film

Made from rugged, clear, 8-mil thick polyurethane paint protection film that features a clear-coat finish for maximum shine and durability. Once applied, this material is virtually invisible yet helps prevent chipping, scratching and scuffing to the vulnerable areas of your vehicle.

Rocker Panel Protection Film

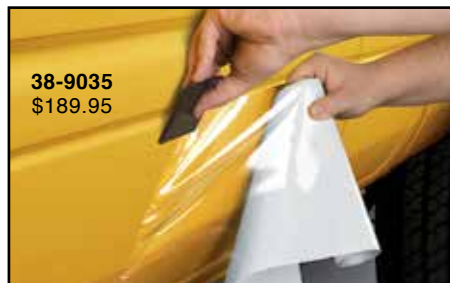

38-9035
\$189.95

Kit contains two 9" wide x 15' rolls, installation squeegees and instructions.

Door Edge Protection Film

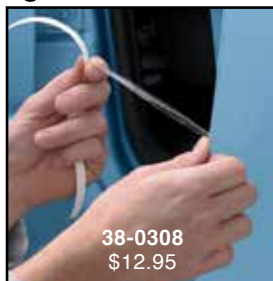

38-0308
\$12.95

Contains 3/8" wide x 12' roll and instructions.

Bed Rail Protection Film



38-3199
\$79.95

Kit contains 4" wide x 17' roll, installation squeegee and instructions.

Threshold Protection Film

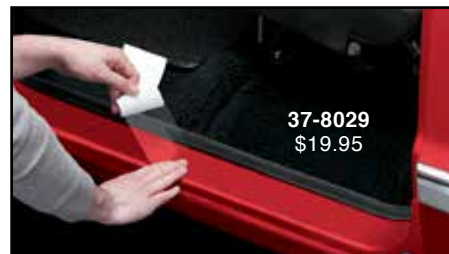

37-8029
\$19.95

Kit contains 2-3/4" wide x 5' roll, installation squeegee and instructions.

Hood Protection Film



38-0274
\$49.95

Kit contains 12" wide x 6' roll and installation instructions.

1973-88 Headlight Protection Film



Headlight Protection Film is made from scratch-resistant, 30-mil thick press-polished PVC material that features a UV inhibitor to prevent shrinking and discoloration, combined with the strongest clear adhesive available for maximum durability and distortion-free light transmission. Proven to withstand a barrage of 1" diameter stones at speeds up to 120 mph with no damage to lens. Kit contains pre-cut film, installation squeegee and instructions. Without cutouts for headlight alignment pins where equipped.

36-0317

PART	DESCRIPTION	APPLICATION	REQD	PRICE
	1973-87 STD Cab 1/2 Ton, 3/4 Ton, 1 Ton			
	1973-88 Crew Cab 3/4 Ton • 1973-88 Crew Cab 1 Ton			
	Models with Single Headlights			
36-0317	HEADLIGHT FILM 7" CUSTOM	"A" CHEVY GMC 73-80	(1)	\$16.95
	Models with Dual Headlights			
36-0319	HEADLIGHT FILM 165MM CUSTOM	CHEVY GMC 81-88	(1)	\$16.95

Note: "A" Without cutouts for headlight alignment pins. Some trimming required.

1973-91 Smoke Tail Light Cover Set



38-0890

Tail Light Cover Set will dramatically enhance the look of your truck. Mounts easily using 3M™ Automotive Dual Lock, included.

Tail Light Covers may not be legal in some states; please check with your state and local authorities before ordering.

PART	DESCRIPTION	REQD	PRICE
	1973-87 STD Cab 1/2 Ton, 3/4 Ton, 1 Ton		
	1973-89 Crew Cab 3/4 Ton		
	1973-91 Crew Cab 1 Ton		
38-0890	LIGHT COVER SET-SMOKE CREW CAB & FLEETSIDE	(1)	\$59.95

Repair Manuals



38-0429

Automotive Computer Codes & Electronic Engine Management Systems: Fully illustrated manual provides computer-controlled vehicle repair instructions using simple do-it-yourself diagnosis, on-board computer trouble codes and code charts. Covers 1980-95 trucks.

PART	DESCRIPTION	PRICE
38-0429	AUTO COMPUTER CODES 80-95	\$29.95



38-0396

38-0397

Wiring Diagrams: Provides an abbreviated layout of your truck's electrical system for troubleshooting most electrical problems.

PART	DESCRIPTION	PRICE
38-0396	WIRING DIAGRAM CHEVY 73	\$6.95
38-0397	WIRING DIAGRAM CHEVY 74	\$6.95
38-0398	WIRING DIAGRAM CHEVY 75	\$6.95
38-0399	WIRING DIAGRAM CHEVY 76	\$6.95



Chilton's Chevy/GMC Total Care Manual: General info on engine performance and tune-up, emissions, body repair and more. Complete with wiring diagrams, troubleshooting charts and vacuum diagrams. Hundreds of detailed photos, charts and illustrations.

PART	DESCRIPTION	PRICE
38-0423	CHILTON CHEVY/GMC 1980-87	\$34.95

Deluxe Polishing Kit



Deluxe Polishing Kit can be used on aluminum, brass, copper, iron, steel, stainless steel and chrome, wood or even plastic. Kit includes: six 4-ounce bars of assorted polishing compounds, 12 assorted buffing wheels with 1/4" diameter shank to allow use with any standard electric drill and instructions with color-coded chart.

PART	DESCRIPTION	APPLICATION	REQD	PRICE
38-1232	DELUXE POLISHING KIT		(1)	\$49.95

Collector's Guide

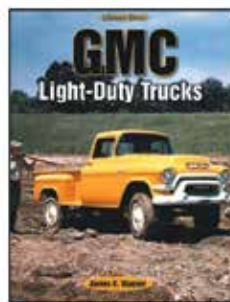

GMC Light-Duty Trucks: By James K. Wagner. Book takes an in-depth look at the distinctions between GMC models and significant technical features over the last 100 years. It details the expansion of models prior to World War II, GMC's contributions to the military effort, and the major postwar styling and functional redesigns between 1947-55. Highlights breakthrough engineering efforts with the V-6 engine program that set GMC apart from other brands and summarizes the past 30 years of the GMC brand describing the diversity of models including compact pickups, vans and sport utility vehicles. Softbound, 128 pages, 130 b&w illustrations.

PART	DESCRIPTION	PRICE
38-0598	GMC LIGHT-DUTY TRUCKS	\$31.95

Owner's Manuals



Owner's Manuals: These handbooks provide driving tips and other how-to's for the operation, care and regular maintenance of your Chevrolet Truck.

PART	DESCRIPTION	APPLICATION	PRICE
38-0532	OWNERS MANUAL	CHEVY 1973	\$12.95
38-0534	OWNERS MANUAL	CHEVY 1974	\$12.95
38-0536	OWNERS MANUAL	CHEVY 1975	\$12.95
38-0538	OWNERS MANUAL	CHEVY 1976	\$12.95
38-0539	OWNERS MANUAL	CHEVY 1977	\$12.95
38-0540	OWNERS MANUAL	CHEVY 1978	\$13.50
38-0544	OWNERS MANUAL	CHEVY 1979	\$12.95
38-0546	OWNERS MANUAL	CHEVY 1980	\$12.95

Disposable Black Nitrile Gloves

Disposable Black Nitrile Gloves are made from durable, powder-free 6 mil thick patented material for superior strength and tear-through resistance.

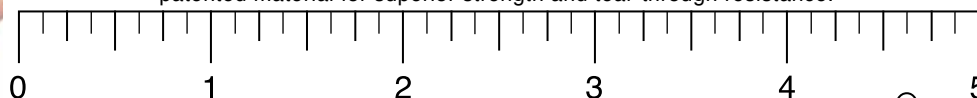

Gloves feature a fully textured finish for better grip with a two-ply construction that is tough enough to withstand exposure to grease, solvents and oil. Sold as a box of 100.

Glove Sizing:

Place your hand on a flat ruler with your index finger next to the zero line:

3-1/2" = Medium
4" = Large
4-1/2" = X-Large

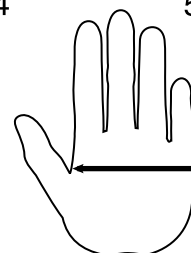

PART	DESCRIPTION	PRICE
38-0712-M	MEDIUM 100 GLOVE PACK	\$29.95
38-0712-L	LARGE 100 GLOVE PACK	\$29.95
38-0712-1X	X-LARGE 100 GLOVE PACK	\$29.95



Stacey David's Gearz Project Planning Book



Stacey David's Gearz Project Planning Book is a comprehensive guide to help you plan, budget, document and archive a complete project build from start to finish. This guide will help you stay more organized by planning ahead while keeping you on track and inspiring you to reach your project goals.

Each fill-in-the-blank section allows you to document the specific parts used, part numbers and costs involved. A table of contents breaks down the 22 color-coded sections. The 8 ½" x 11" wire-bound book has 144 pages with a clear sleeve for receipts and photos.

Stacey David's Gearz Project Planning Book written by Stacey David copyright 2015 Rattle Trap Productions, Inc.

PART	DESCRIPTION	PRICE
38-4680	GEARZ PROJECT PLANNING BOOK	\$29.99

FREE Truck Parts Catalogs Over 30,000 Parts & Accessories ... In Stock

Chevrolet & GMC Trucks & SUVs 1947-2013



LMC TRUCK®

(800) 562-8782
Order Your Free Catalog Online at
www.LMCtruck.com

Restore ... Maintain ... Customize®

Haynes Workshop Manuals

Chevrolet Engine Overhaul: Complete step-by-step procedures for engine rebuilding from engine removal to proper break-in methods and includes engine identification, tools and diagnosis.

PART	DESCRIPTION	PRICE
38-0413	HAYNES OVERHAUL MANUAL	\$29.95

Haynes Repair Manual: Based on a complete teardown and rebuild and includes information on engine overhaul, emission controls, fuel system, chassis, electrical, drive train, suspension and steering, brakes, body repair and mechanic's data.

PART	DESCRIPTION	PRICE
38-0412	HAYNES REPAIR MANUAL 67-87	\$29.95

Body Repair & Painting: A complete photographic guide showing car care and detailing, rust prevention, body repair from minor dents to major structural repair as well as painting.

PART	DESCRIPTION	PRICE
38-0411	HAYNES REPAIR & PAINTING	\$29.95

Heating & Air Conditioning: Covers step-by-step procedures for diagnosis, maintenance and repair of all domestic and import heating and air conditioning systems in use today.

PART	DESCRIPTION	PRICE
38-0410	HAYNES HEATING/AIR MANUAL	\$29.95

Electrical: Covers basic electrical fundamentals, troubleshooting and repair for both domestic and foreign vehicles. It includes engine starting and charging systems, lights, gauges, accessories and more.

PART	DESCRIPTION	PRICE
38-0414	HAYNES ELECTRICAL MANUAL	\$29.95

General Motors Automatic Transmission Overhaul Manual: Covers THM 2004R, 350, 400 and 700R4 transmissions.

PART	DESCRIPTION	PRICE
38-0355	HAYNES AUTO TRANSMISSION	\$29.95

Automotive Emission Control Manual: A simple do-it-yourself approach to automotive emissions controls. Basic information, diagnosis and repair for all Domestic and Import models, including computer controlled vehicles.

PART	DESCRIPTION	PRICE
38-0356	HAYNES EMISSION CONTROL	\$29.95

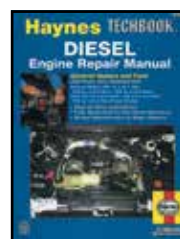
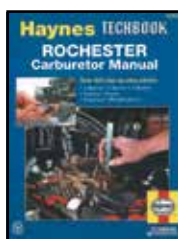
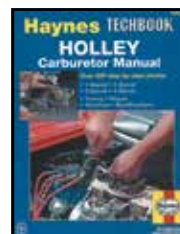
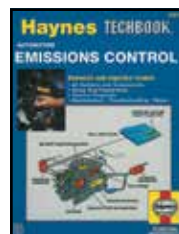
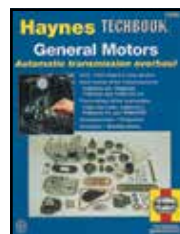
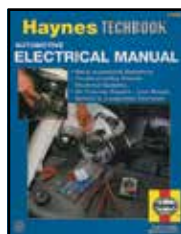
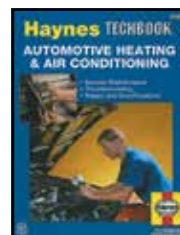
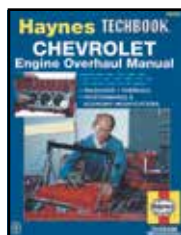

Holley Carburetor Manual: Covers models from the mid-1960s to late 1980s. Includes one, two, three and four barrel carburetors with overhaul chapters explaining design, operation, modification, troubleshooting and tuning.

PART	DESCRIPTION	PRICE
38-0357	HAYNES HOLLEY CARB	\$29.95

Rochester Carburetor Manual: Covers all electronic and computer-command-control (CCC) carburetors as well as all earlier conventional models from the mid-1960s to late '80s. Overhaul chapters cover Monojet, Dualjet, Varajet and Quadrajets as well as 2G and 4G carburetors. In-depth operation, troubleshooting and tuning chapters.

PART	DESCRIPTION	PRICE
38-0358	HAYNES ROCHESTER CARB	\$21.95

Suspension, Steering & Driveline Manual: Covers troubleshooting, maintenance and repair for most foreign and domestic suspension, steering and driveline systems. Includes rear differential overhaul procedures and modifications for improved handling.

PART	DESCRIPTION	PRICE
38-0352	HAYNES SUSP STEERING DRIVE	\$29.95

GM & Ford Diesel Engine Repair Manual: This comprehensive manual covers maintenance, repair and overhaul on GM 350 cu in (5.7 liter) and 379 cu in (6.2 liter), Ford 420 cu in (6.9 liter), 445 cu in (7.3 liter), and 445 cu in (7.3 liter Power Stroke) engines.

PART	DESCRIPTION	PRICE
38-0354	HAYNES DIESEL REPAIR	\$29.95

Shop Manual CD-ROM

Replace your paper shop manual with a shop manual on CD. CDs are fully scanned original shop manuals, complete with illustrations. Search for a category you need and print necessary pages for each project, as many times as you want. Files are in a PDF format for use on either Windows or Macintosh operating systems.

If the tamper-proof seal on the CD case is broken, it may be returned for an exchange for the same part number only.

PART	DESCRIPTION	PRICE
38-4660-CD	SHOP MANUAL-CD	73 \$27.95
38-4661-CD	SHOP MANUAL-CD	74-76 \$27.95
38-4662-CD	SHOP MANUAL-CD	77 \$27.95
38-4663-CD	SHOP MANUAL-CD	78 \$27.95
38-4664-CD	SHOP MANUAL-CD	79 \$27.95
38-4665-CD	SHOP MANUAL-CD	80 \$27.95
38-4666-CD	SHOP MANUAL-CD	81 \$27.95
38-4667-CD	SHOP MANUAL-CD	82-83 \$27.95
38-4668-CD	SHOP MANUAL-CD	84-85 \$27.95
38-4669-CD	SHOP MANUAL-CD	86-87 \$27.95
38-4670-CD	SHOP MANUAL-CD	88-89 \$27.95



38-4660-CD

Decals

Air Conditioning



36-9760



36-9761



38-0056



36-9785



38-0174

38-0175

Bedside Set



36-9790

Chevrolet



38-0111



38-0239-BL



38-0110



38-0158

Cooling System



38-0145



38-0119

38-0150



36-9795



38-0146

Emission



38-0131



38-0139



36-9815



36-9820



36-9832

Engine Compartment



38-0161



36-9875

Interior



38-0206



38-0197



38-0057

Jack



38-0195



38-0191



36-9851

Tailgate Letter Sets



38-0142

38-0080

Vinyl Edge Sealer Pen - See Page 166

PART	DESCRIPTION				APPLICATION	REQD	PRICE	PART	DESCRIPTION				APPLICATION	REQD	PRICE
36-9760	DECAL-DELCO	AIR			CHEVY GMC	78 (1)	\$8.95	38-0131	DECAL-EMISSION	250 292 307			CHEVY GMC	73 (1)	\$8.50
36-9761	DECAL-DELCO	AIR			CHEVY GMC	79 (1)	\$8.95	38-0131	DECAL-EMISSION	350 454			CHEVY GMC	73 (1)	\$8.50
36-9763	DECAL-DELCO	AIR			CHEVY GMC	80 (1)	\$8.95								
36-9764	DECAL-DELCO	AIR			CHEVY GMC	81 (1)	\$8.95	38-0246	DECAL-EMISSION	250-1BBL FED			CHEVY GMC	74 (1)	\$8.50
								38-0132	DECAL-EMISSION	350-2BBL			CHEVY GMC	74 (1)	\$8.50
38-0056	DECAL-FRIGIDAIRE				CHEVY GMC	73 (1)	\$7.95								
36-9770	DECAL-FRIGIDAIRE				CHEVY GMC	74-76 (1)	\$7.95	38-0133	DECAL-EMISSION	350-4BBL			CHEVY GMC	74 (1)	\$8.95
								38-0134	DECAL-EMISSION	454-4BBL			2WD	74 (1)	\$8.95
38-0170	DECAL-HARRISON	A/C BOX			CHEVY GMC	73 (1)	\$7.95								
38-0171	DECAL-HARRISON	A/C BOX			CHEVY GMC	74 (1)	\$7.95	38-0135	DECAL-EMISSION	350-2BBL			CHEVY GMC	75 (1)	\$8.95
38-0172	DECAL-HARRISON	A/C BOX			CHEVY GMC	75 (1)	\$7.50	38-0136	DECAL-EMISSION	350 400-4BBL			CHEVY GMC	75 (1)	\$8.95
38-0173	DECAL-HARRISON	A/C BOX			CHEVY GMC	76 (1)	\$7.95	38-0137	DECAL-EMISSION	350 400-4BBL CA			CHEVY GMC	75 (1)	\$8.95
38-0174	DECAL-HARRISON	A/C BOX			CHEVY GMC	78 (1)	\$8.50								
36-9777	DECAL-HARRISON	A/C BOX			CHEVY GMC	79 (1)	\$8.95	38-0118	DECAL-EMISSION	350 400-4BBL			CHEVY GMC	76 (1)	\$8.95
38-0175	DECAL-HARRISON	A/C BOX			CHEVY GMC	80 (1)	\$8.50	38-0138	DECAL-EMISSION	350 400-4BBL			CHEVY GMC	77 (1)	\$8.50
36-9778	DECAL-HARRISON	A/C BOX			CHEVY GMC	82 (1)	\$8.95								
36-9779	DECAL-HARRISON	A/C BOX			CHEVY GMC	83 (1)	\$8.95	38-0139	DECAL-EMISSION	350-4BBL			CHEVY GMC	78 (1)	\$8.50
								36-9812	DECAL-EMISSION	250 292 305 350			CHEVY GMC	78 (1)	\$7.50
36-9785	DECAL-REFRIGERANT CONTROL				CHEVY GMC	75-76 (1)	\$7.50	36-9812	DECAL-EMISSION	400 454			CHEVY GMC	78 (1)	\$7.50
								36-9815	DECAL-EMISSION	CONTROL 454			2WD	78 (1)	\$7.50
36-9790	DECAL-BEDSIDE SET "BEAU JAMES"				2WD 1/2T	75 (1)	\$62.95								
								36-9820	DECAL-EMISSION	350 AT/MT			CHEVY GMC	79 (1)	\$8.50
38-0111	DECAL-"BOWTIE"	WHITE ON BLUE 7"			CHEVY	73-87 (1)	\$7.95								
38-0112	DECAL-"BOWTIE"	WHITE ON BLUE 13"			CHEVY	73-87 (1)	\$8.50	36-9831	DECAL-EMISSION	7.4L AT/MT			2WD	82 (1)	\$8.95
38-0202	DECAL-"BOWTIE"	BLUE ON CLEAR 7"			CHEVY	73-87 (1)	\$7.95	36-9832	EMISSION HOSE ROUTE	7.4L AT/MT			2WD	82 (1)	\$11.95
38-0203	DECAL-"BOWTIE"	BLUE ON CLEAR 13"			CHEVY	73-87 (1)	\$8.95								
								38-0161	DECAL-AIR CLEANER				CHEVY GMC	73-75 (1)	\$6.95
38-0239-BL	CHEVY BOWTIE	BLACK 12"			CHEVY	73-87 (1)	\$8.95	36-9875	DECAL-VALVE COVER	SPECIAL PARTS			CHEVY GMC	73-75 (1)	\$6.95
38-0239-LL	CHEVY BOWTIE	BLUE 12"			CHEVY	73-87 (1)	\$8.95								
38-0239-GD	CHEVY BOWTIE	GOLD 12"			CHEVY	73-87 (1)	\$8.95	38-0206	DECAL-POSITRACTION WARNING				2WD	73-78 (1)	\$6.95
38-0239-RD	CHEVY BOWTIE	RED 12"			CHEVY	73-87 (1)	\$8.95	38-0197	DECAL-SERVICE PARTS ID				CHEVY GMC	73-82 (1)	\$8.95
38-0239-WH	CHEVY BOWTIE	WHITE 12"			CHEVY	73-87 (1)	\$8.95	38-0057	DECAL-SHOCK INSTRUCTIONS				CHEVY GMC	73-74 (1)	\$6.95
								36-9866	DECAL-SHOCK INSTRUCTIONS				CHEVY GMC	75-78 (1)	\$6.95
38-0110	DECAL-"GENUINE CHEVROLET PARTS"				CHEVY	73-87 (1)	\$7.95								
								38-0195	DECAL-JACK BASE				CHEVY GMC	73-79 (1)	\$6.95
38-0157	DECAL-"SPECIAL EQUIPMENT"	3"			CHEVY	73-87 (1)	\$7.50								
38-0158	DECAL-"SPECIAL EQUIPMENT"	5"			CHEVY	73-87 (1)	\$8.50	38-0191	DECAL-JACK INSTRUCTIONS				2WD	73 (1)	\$6.95
38-0159	DECAL-"SPECIAL EQUIPMENT"	8"			CHEVY	73-87 (1)	\$8.95								
								36-9851	DECAL-JACK INSTRUCTIONS				4WD	76-77 (1)	\$7.50
38-0145	DECAL-"DEALER ... ANTI-FREEZE"				CHEVY GMC	73-75 (1)	\$6.95								
38-0150	DECAL-COOLING SYSTEM				CHEVY GMC	73 (1)	\$6.95	38-0142	LETTER SET-"CHEVROLET"	BLACK			STEPSIDE	73-87 (1)	\$12.50
38-0151	DECAL-COOLING SYSTEM				CHEVY GMC	74-75 (1)	\$6.95	38-0140	LETTER SET-"CHEVROLET"	RED			STEPSIDE	73-87 (1)	\$16.95
38-0119	DECAL-"WARNING COOLANT ONLY"				CHEVY GMC	74-78 (1)	\$7.50	38-0141	LETTER SET-"CHEVROLET"	WHITE			STEPSIDE	73-87 (1)	\$12.50
36-9795	DECAL-COOLANT NOTICE				CHEVY GMC	78-82 (1)	\$6.95	38-0143	LETTER SET-"CHEVROLET"	CHROME			STEPSIDE	73-87 (1)	\$12.50
38-0146	DECAL-"CAUTION FAN"				CHEVY GMC	79-80 (1)	\$6.95								
Decals are adhered by a pressure sensitive permanent adhesive.								38-0080	LETTER SET "GMC"	BLACK			STEPSIDE	73-87 (1)	\$11.95
								38-0081	LETTER SET "GMC"	WHITE			STEPSIDE	73-87 (1)	\$11.95
								38-0082	LETTER SET "GMC"	RED			STEPSIDE	73-87 (1)	\$11.95

Decals are adhered by a pressure sensitive permanent adhesive.

Embroidered Logo Hats



38-0647-RD 38-0647-GR 38-0647-PK

\$15.95
each

These low-profile cotton twill embroidered logo hats are comfortable and stylish. Chevy and GMC logos are officially licensed by General Motors. One size fits all with the adjustable rear strap.



Adjustable Strap

Mesh Back Logo Hat



38-0646-BL 38-0646-OW



38-0717-CM



38-0648-BL 38-0648-TN



38-0717-BL 38-0717-LL 38-0717-TN

T-shirts ... Show Your Chevy Pride

High-quality, 100% cotton, preshrunk T-shirts are available in four sizes. They make a great gift for any Chevrolet enthusiast.

T-shirts are silkscreened in vivid color and feature a pocket size design on the front of the T-shirts. Call or go online and order today!



Front of Shirt

Sizes Available:

- Large
- X-Large
- XX-Large
- XXX-Large

PART	SIZE	PRICE
38-0718-L	LARGE	\$15.95
38-0718-1X	X-LARGE	\$15.95
38-0718-2X	XX-LARGE	\$17.95
38-0718-3X	XXX-LARGE	\$17.95

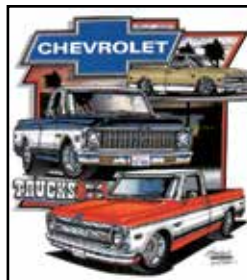

Front of Shirt

PART	SIZE	PRICE
38-0658	LARGE	\$14.95
38-0659	X-LARGE	\$14.95
38-0660	XX-LARGE	\$17.95
38-0693	XXX-LARGE	\$17.95

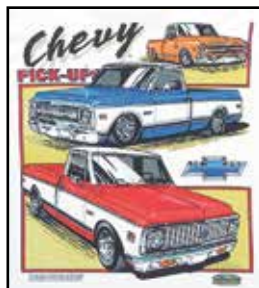

Front of Shirt

PART	SIZE	PRICE
38-0680	LARGE	\$14.95
38-0681	X-LARGE	\$14.95
38-0682	XX-LARGE	\$17.95
38-0691	XXX-LARGE	\$17.95

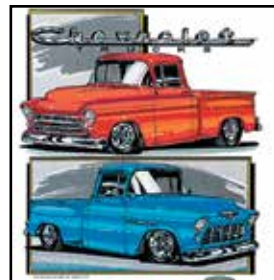

Front of Shirt

PART	SIZE	PRICE
38-0655	LARGE	\$14.95
38-0656	X-LARGE	\$14.95
38-0657	XX-LARGE	\$17.95
38-0692	XXX-LARGE	\$17.95

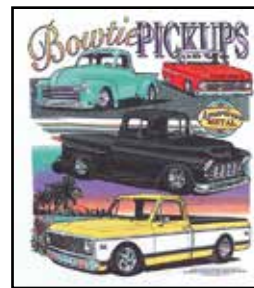

Bowtie Pickups T-shirt is a front T-shirt design only.

PART	SIZE	PRICE
38-0684	LARGE	\$14.95
38-0685	X-LARGE	\$14.95
38-0686	XX-LARGE	\$17.95
38-0699	XXX-LARGE	\$17.95

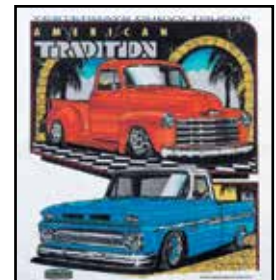

Front of Shirt

PART	SIZE	PRICE
38-0652	LARGE	\$14.95
38-0653	X-LARGE	\$14.95
38-0654	XX-LARGE	\$17.95
38-0690	XXX-LARGE	\$17.95

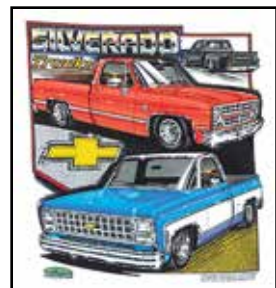

Front of Shirt

PART	SIZE	PRICE
38-0665	LARGE	\$14.95
38-0666	X-LARGE	\$14.95
38-0667	XX-LARGE	\$17.95
38-0694	XXX-LARGE	\$17.95

What You Need to Know Before Ordering:

We are excited that you've decided to make us a part of your journey! Whether you are rebuilding from the ground up or just adding some distinctive touches to your vehicle, we are proud to give you a hand.

In addition, we'd love to see what you've been up to with your projects, so please log on to lmtrucklife.com and share your stories and pictures.

Understand that we are not trained automotive technicians. We want you to consult with mechanics regarding technical advice. Technical information is also included in the workshop manuals shown in this catalog. Please take the time to consult these resources if you feel you need to.

On those occasions that we've run out of a part on your order, chances are that it's already on its way to us. These items are listed as backordered on your invoice and will be sent your way as soon as possible. If you're not interested in waiting for your backordered product, just call our customer service line at (800) 222-5664, and we will cancel it and refund any money that has been paid.

You can also write "No Backorders" on your order form before you send it to us, and we'll make sure only to ship the products we currently have in stock.

Some parts have extra charges. Please consult below to make sure you understand these charges and so you aren't surprised later.

Part Number Definitions

-T - After a part number means that part must be shipped Truck Freight. The prepaid order will include a \$150.00 charge for delivery in the 48 contiguous United States. Orders outside of 48 states will be quoted. Due to packing and/or transportation requirements, please allow additional time for delivery.

*** -** After the sell price means Oversize Part Charge. Your order will incur a charge of \$20.00 for each oversized part. Due to packing and/or transportation requirements, please allow additional time for delivery. Oversized Parts are not available for air delivery.

**** -** After the sell price means Oversize Part Charge. Your order will incur a charge of \$50.00 for each oversized part. Due to packing and/or transportation requirements, please allow additional time for delivery. Oversized Parts are not available for air delivery.

-Z - After a part number means Remanufactured Part. Core charge will be applied then refunded after receipt of a rebuildable core.

-R - After a part number means Remanufactured Part. No core charge.

And one more thing, the part our lawyers make us say: We reserve the right to refuse service or shipment to anyone. We reserve the right to collect a service charge of \$20 for a returned check and to hold any shipments until the fee is collected.

Thank you for your support. Best of luck with all your projects!

What You Need to Know Before Returning:

If only we lived in a perfect world! Unfortunately, we don't, and things can go wrong. When that happens, we do our best to try to make things right again. But we need your help as well.

All returns must be in like new condition and in the original packaging. Please include a copy of your invoice, as that will make the process quick and easy.

We refund your payment the same way you paid. Refunds of less than \$1 will not be made except by customer request.

We can't be responsible for damages, so please package your returned items carefully.

If you can ship the item back to us ground or USPS within the 48 contiguous United States, you don't need to call for authorization. Just send it to us at:

15450 W. 108th St. Lenexa, KS 66219

If we shipped you the wrong item, send it back, and we'll send the right item and reimburse you the ground rate for your return.

We can't accept anything that has been installed (unsuccessful attempts do count), disassembled, drilled, welded, cut, painted, or modified in any way, so please make sure to check and doublecheck the fit before starting any work.

If you are returning a kit, it needs to contain all the parts you received. No partial kits may be returned.

Electronic media (CDs, DVDs) cannot be refunded once they are opened. However, if it is not working properly, it can be exchanged for the same part number.

Please call our customer service line for a return authorization if your part was delivered outside of the 48 contiguous United States.

If you want to return something you bought over a year ago, please call our customer service line for return authorization.

You must call Customer Service when returning a Truck Freight item.

Customer Service Line: (800) 222-5664

¿Habla Español? (855) 456-2288

A 20% non-refundable restocking fee will be added to anything that's over a year old (unless the extended manufacturer warranty is still in effect, of course) as well as to any unauthorized Truck Freight returns.

And the legal part again: We have the right to refuse any return we deem unfit for resale. We also have the right to refuse any shipments where the shipping charges, duties, customs, etc., are not prepaid.

**California Prop 65 Warning**

WARNING: This product can expose you to chemicals including lead, which is known to the State of California to cause cancer. For more information, go to www.p65warnings.ca.gov.

ADVERTENCIA: Este producto puede exponerlo a sustancias químicas, incluido el níquel reconocido por el estado de California como causante de cáncer. Para obtener más información, visite www.p65warnings.ca.gov.

Gift Cards Now Available**Call (800) 562-8782 to Order**

Available for \$25 - \$50 - \$100

- Gift Cards are the perfect gift to ensure you are giving exactly what they want!
- Gift Cards don't expire.
- Now with FREE Ground Delivery...Second Day and Next Day air delivery are available with additional charges.
- Orders must be pre-paid. Orders received before 3:00 p.m. Central Time will ship same day.
- Gift Cards can now be redeemed through the mail or by phone.

What You Need to Know About Shipping within the 48 Contiguous States

We do our best to keep our shipping charges as low as we can. However, some items we carry need some extra space or special handling, so these may require extra charges to ensure they get to you in the most reliable, safest way. Please check your shipment as soon as you can to make certain that everything is accounted for and nothing is damaged. We do everything in our power to ensure your product arrives undamaged.

Shipping charges are based on the "Parts Total" on your order. This chart shows the basic charges for Ground.

New Shipping Prices

Order Parts Total	Ground Delivery
Up to \$10.00	\$ 4.00
\$10.01 to 25.00	6.00
25.01 to 50.00	8.00
50.01 to 100.00	15.75
100.01 to 150.00	23.75
150.01 to 250.00	29.75
250.01 to 350.00	34.75
350.01 to 500.00	37.25
500.01 to 999.99	40.75
1000.00 and Up	Free Ground ▼ Free Truck Freight ▼

If you are ordering Oversized Parts (indicated with a * Or ** throughout this catalog), or if you are placing an extra large order, please allow for extra packing and delivery time.

In order to qualify for the free Ground shipping or free Truck Freight, your entire \$1000+ order must be placed at one time. We may have to split your shipment, but we will pick up the shipping charges.

Truck Freight and Oversized Parts are not available for Saturday delivery.

Customer Service Line: (800) 222-5664
¿Hablo Español? (855) 456-2288

If you are shipping within Kansas, you will be charged state and local taxes. This also applies if you pick up your order in person at the City Counter, unless you have a Kansas State Resale Exemption form on file with us.

What You Need to Know About Shipping to APO and FPO Addresses

We are thrilled to be able to ship to those who are serving our country; however, there are some limitations on these shipments. We are unable to ship Truck Freight items to you at this time. All orders will be shipped complete, via Insured Priority Mail through the USPS. Size limitations will apply. Please make sure before you place your order that what you are ordering will be accepted and is deliverable to you in your location.



What You Need to Know About Shipping USPS Priority Mail to Alaska, Hawaii and the U.S. Territories

This chart shows shipping charges on orders up to \$500 that qualify to ship USPS Priority Mail. Parts must be 108 inches or less and weigh 70 pounds or less to qualify for USPS Priority Mail. If any part does not meet these qualifications, your order will be delivered by ground for additional charges.

Order Parts Total	USPS Priority Mail Alaska, Hawaii & U.S. Territories
Up to \$20.00	\$ 19.95
\$20.01 to 50.00	25.95
50.01 to 75.00	36.95
75.01 to 100.00	41.95
100.01 to 150.00	45.95
150.01 to 250.00	54.95
250.01 to 350.00	65.95
350.01 to 500.00	71.95
500.01 and Up	Quote ♦

All orders will ship complete. Any additional delivery charges will be added to your total as needed, including Oversize Part charges or overweight charges. ♦ You will be contacted with charges.

We will need a daytime phone number with your order. If there is a problem with your order, we will attempt to contact you three times. If we are unsuccessful, your order will be cancelled 5 days after that third failed attempt.

What You Need to Know About Shipping to Canada

Your orders will be shipped ground "Door to Door," which includes brokerage, duty and tax. Charges will be based on the value of your shipment. Document and preparation fees are included. Please call our customer service line for assistance.

What You Need to Know About Shipping Internationally

All international orders ship complete. Shipping charges must be prepaid in U.S. funds. Brokerage, duties, taxes, and fees associated with the order are paid by the customer. We do not accept personal checks on international orders.

What You Need to Know When Shipping Problems Occur

Please open your package(s) as soon as possible and make certain that everything is accounted for and nothing was damaged in shipment. Damaged shipments are the responsibility of the carrier and must be reported to the carrier within 15 days of receipt.

If the package looks damaged when it arrives, open it with the delivery person present, so that they can make an immediate report of damages and discrepancies. If the damage is not obvious at the time of delivery, or if the package was left for you by the shipping company, contact their customer service as soon as possible to make your claim.

On Truck Freight shipments, it is your responsibility to check your order and have the driver note any damage on the freight bill before you sign for your item(s).

Please keep all packing, packaging and contents until your claim has been settled with the shipping company.

What You Need to Know About Shipping a Rebuildable Core Part

Without the constant inflow of rebuildable cores, items can become discontinued and unavailable.

Some items carry a Core Charge which can be reimbursed by your sending in a core that can be rebuilt into a usable part for someone else. These items are marked throughout the catalog with a -Z in the part number. In order to get your Core Charge refund, the part you send in must be clean, complete and rebuildable according to the standards set on that item's catalog page.

Please send us the core part back with a copy of your invoice. If your core is acceptable, we will refund your money in the same way that you paid the Core Charge plus any shipping charges. To be reimbursed for your core return shipping charges, please include a copy of your shipping receipt.

15450 W. 108th St. Lenexa, KS 66219

Order Toll Free USA and Canada (800) 562-8782

Order Online: www.LMCtruck.com

Customer Name and Address:

Name _____
 Street _____
 City _____
 State _____ Zip _____
 Daytime Telephone (_____) _____
 Evening Telephone (_____) _____
 E-mail Address _____
☐ Check here if you **do not** wish to receive future e-mails from us.

Ship To Address (if different than above):

Name _____
 Street _____
 City _____ State _____ Zip _____

Payment Method:

☐ Check ☐ Money Order
☐  ☐  ☐  ☐ 

 Credit Card Number CVV Code
 X _____
 Signature of Cardholder Exp. Date

Billing Address of Cardholder:

Name _____
 (PRINT EXACTLY AS IT APPEARS ON THE CARD)
 Street _____
 City _____ State _____ Zip _____

Special Instructions: _____



**Order Form
CC.104**

What Kind Of
 Truck Do You Have? Make _____ Model _____ Year _____

PART #	DESCRIPTION	QTY	PRICE EACH	TOTAL

New Rules for Out-Of-State Sales Taxes

On June 21, 2018, the United States Supreme Court fundamentally changed the rules for collection of sales tax on out-of-state transactions. In its decision the Court effectively stated that individual states can require online sellers to collect state sales tax on their transactions. Many states already have, and more will continue to, impose sales tax collection on companies.

Based on this ruling we will be collecting taxes if you reside in a state that requires us to do so.

If you are planning on sending an order by mail, please be sure to check your State and Local Sales Tax rates.

PARTS TOTAL	
DELIVERY CHARGES	
ADDITIONAL AIR DELIVERY	
CORE CHARGES	
SUBTOTAL	
STATE & LOCAL (if Required) SALES TAX	
THANK YOU GRAND TOTAL	

Send Order Form To: LMC TRUCK • Box 14991 • Lenexa, KS 66285-4991

1973-89 Pre-Bent Transmission Lines

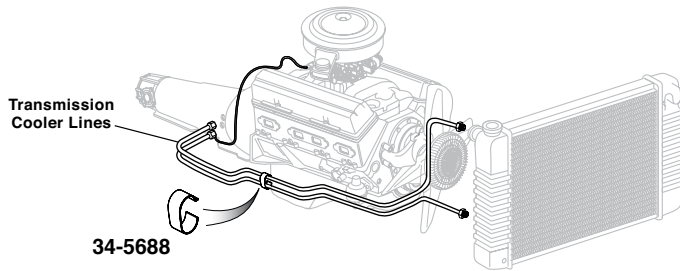

PART	DESCRIPTION	APPLICATION	REQD	PRICE
1973-87 STD Cab 1/2 Ton & 3/4 Ton				
1973-89 Crew Cab 3/4 Ton				
2 Wheel Drive - Original Material				
34-5689	TRANS COOLER LINES-2PC	6 CYL 73-80	(1)	\$42.95*
34-5690	TRANS COOLER LINES-2PC	TH350 8 CYL 73-80	(1)	\$54.95*
34-5691	TRANS COOLER LINES-2PC	TH350 8 CYL 81-87	(1)	\$54.95*
34-5692	TRANS COOLER LINES-2PC	TH400 8 CYL 73-80	(1)	\$42.95*
34-5693	TRANS COOLER LINES-2PC	TH400 8 CYL 81-87	(1)	\$42.95*
34-5688	TRANS COOLER LINE CLIP	CHEVY GMC 73-87	(AR)	\$1.95
4 Wheel Drive - Original Material				
34-5689	TRANS COOLER LINES-2PC	6 CYL 73-80	(1)	\$42.95*
34-5710	TRANS COOLER LINES-2PC	TH350 8 CYL 73-80	(1)	\$42.95*
34-5711	TRANS COOLER LINES-2PC	TH350 8 CYL 81-87	(1)	\$44.95*
34-5712	TRANS COOLER LINES-2PC	TH400 8 CYL 73-80	(1)	\$42.95*
34-5713	TRANS COOLER LINES-2PC	TH400 8 CYL 81-87	(1)	\$42.95*
34-5719	TRANS COOLER LINES-2PC	TH700R4 8 CYL 81-87	(1)	\$39.95*
34-5688	TRANS COOLER LINE CLIP	CHEVY GMC 73-87	(AR)	\$1.95

*After the sell price means Oversize Part Charge. Your order will incur a charge of \$20.00 for each oversized part. Due to packing and/or transportation requirements, please allow additional time for delivery. Oversized Parts are not available for air delivery.

NEW

A-Arm Shaft Seal Set

1973-87 Front Suspension - 2 Wheel Drive



PART	DESCRIPTION	APPLICATION	REQD	PRICE
34-0194	A-ARM SHAFT SEAL SET 4PC	2WD 3/4T 73-87	(1)	\$9.95

NEW

Billet Door Lock Knob Sets

Billet aluminum parts are manufactured from the highest quality T-6 aircraft aluminum, resulting in strong and durable products that require little or no maintenance.



PART	DESCRIPTION	APPLICATION	REQD	PRICE
38-1609	DOOR LOCK KNOB SET-SMOOTH	BLACK 73-87	(1)	\$10.95
38-1613	DOOR LOCK KNOB SET-STEPPED	BLACK 73-87	(1)	\$10.95

1981-87 Stainless Steel Tailgate Cap



Tailgate caps protect your bed rails with quality and style. Cover damaged rails or protect that new paint job from nicks and scratches. Installs easily with 3M™ tape, included.

PART	DESCRIPTION	APPLICATION	REQD	PRICE
1981-87 STD Cab 1/2 Ton, 3/4 Ton, 1 Ton				
Polished Stainless Steel Tailgate Cap				
37-7161	TAILGATE CAP-STAINLESS	FLEETSIDE 81-87	(1)	\$29.95

1973-89 Air Cleaner Components



Pre-Heater Duct is 18" long and comes in two diameters, 1-1/2" and 1-3/4". Measure your diameter before ordering.

PART	DESCRIPTION	APPLICATION	REQD	PRICE
1973-87 STD Cab 1/2 Ton & 3/4 Ton				
1973-89 Crew Cab 3/4 Ton				
38-4356	AIR INLET COVER	CHEVY GMC 73-80	(1)	\$34.95
38-4357	AIR INLET COVER	CHEVY GMC 81-86	(1)	\$34.95
38-4358	DUCT-FRESH AIR V8 4" DIA X 23"	CHEVY GMC 79-80	(1)	\$24.95
38-4359	DUCT-FRESH AIR V8 4" DIA X 26"	CHEVY GMC 81-86	(1)	\$24.95
38-4350	DUCT-PRE HEATER 1-1/2" DIA X 18"	CHEVY GMC 79-87	(1)	\$9.95
38-4352	DUCT-PRE HEATER 1-3/4" DIA X 18"	CHEVY GMC 79-87	(1)	\$9.95

www.LMCtruck.com

Ordering Call

(800) 562-8782

Customer Service Call

(800) 222-5664



CC.104

P.O. Box 14991
Lenexa, Kansas
66285-4991

Follow Us On



Credit or Debit Cards Accepted for:



PRSRT STD
U.S.
POSTAGE
PAID
LMC
TRUCK

1973-91 All Chrome Special Edition Grille



Made Exclusively for LMC Truck, this Special Edition Grille is made from precision machined tooling and is a blend of OEM and custom design to achieve a unique and timeless styling for a Neo-Classic Chevy or GMC truck.

This rugged plastic all chrome grille is injection molded so there will be no bent or warped bars, no dull finish and no cumbersome brackets or mounting hardware to worry about.

Go from stock to style in minutes with easy installation. Bolts onto stock locations on most applications; comes with mounting instructions and new mounting hardware.

Chevrolet Bowtie and GMC Emblems are available; sold separately. Finish off the look with a polished Billet Bowtie Emblem.



38-4035

**LMC
TRUCK
EXCLUSIVE**



38-4031

**LMC
TRUCK
EXCLUSIVE**

Emblems Include Mounting Hardware

PART	DESCRIPTION	APPLICATION	REQD	PRICE
1973-87 STD Cab 1/2 Ton, 3/4 Ton, 1 Ton				
1973-88 Crew Cab 3/4 Ton • 1973-91 Crew Cab 1 Ton				
38-4035	SPEC EDITION CHROME GRILLE	"A" CHEVY GMC 73-80	(1)	\$209.95*
30-3673	GRILLE MOUNTING BRACKET KIT	CHEVY GMC 73-74	(1)	\$19.95
38-4031	SPEC EDITION CHROME GRILLE "B/C"	CHEVY GMC 81-87	(1)	\$219.95*
38-7402	LOWER GRILLE PANEL	"B" CHEVY GMC 83-87	(1)	\$19.95

Polished Bowtie 37-7782	Bowtie 39-3408	Bowtie 38-7000	GMC 39-3410

PART	DESCRIPTION	APPLICATION	REQD	PRICE
1973-87 STD Cab 1/2 Ton, 3/4 Ton, 1 Ton				
1973-88 Crew Cab 3/4 Ton • 1973-91 Crew Cab 1 Ton				
37-7794	BILLET EMBLEM-CHROME BOWTIE	CHEVY	73-87 (1)	\$44.95
37-7782	BILLET EMBLEM-POLISHED BOWTIE	CHEVY	73-87 (1)	\$30.95
37-7872	BILLET EMBLEM-BLACK BOWTIE	CHEVY	73-87 (1)	\$32.95
39-3408	GRILLE EMBLEM-GOLD BOWTIE	CHEVY	73-87 (1)	\$94.95
38-7000	GRILLE EMBLEM-GOLD BOWTIE	CHEVY	73-87 (1)	\$69.95
39-3410	GRILLE EMBLEM-GMC	"D" GMC 73-87	(1)	\$129.95

Note: "D" Emblem mounting pins must be removed prior to installing emblem on grille with 3M™ tape, included.

Note: "A" When installing #38-4035 grille on 1973-74 models you must order grille mounting bracket kit #30-3673.

"B" When installing #38-4031 grille on 1981-82 models you must replace your lower grille panel with #38-7402.

"C" For 1983-87 models with dual headlights you must cut off the upper mount brackets on your parklights.

*After the sell price means Oversize Part Charge. Your order will incur a charge of \$20.00 for each oversized part. Due to packing and/or transportation requirements, please allow additional time for delivery. Oversized Parts are not available for air delivery.



JOIN THE
FAMILY
SHARE YOUR
TRUCK
JOURNEY™
LMCTruckLife.com



The Best Truck Show I Never Attended

Johnny Stacy and His 1981 C10 Silverado

I spent my freshman year of high school in Savannah, Georgia. I needed a ride so that I wouldn't be embarrassed, and I could run around with the guys I played ball with. Then I met a couple of seriously cool custom car builders in Brunswick, GA. My dad was searching for parts and started discussing a 2WD K5 Silverado they had parked behind the building that he really liked. I started throwing my ideas of a 1st Gen Camaro 1971 RS/SS at them and they guided me into the idea of a custom C10 truck build. I wasn't sold on the idea at first, but I came around to the idea of a C10 build when I started looking at parts availability and the inexpensive costs of the parts. C10s were everywhere, they were American steel and looked tough. They have become very popular to buy, so I just needed to find one I could afford.

My dad warned me that we can look and make an offer only if the truck is worth working on. We were both surprised that for once in history that truck looked better in person than it did in the photos. It's usually great in pictures and rusted junk when you get there. My dad was looking at the option equipment and told me this was a 1981 C10 Silverado called a short wide. I wasn't sure what all that meant, but I liked that he said it was solid metal and he thought he could help me get it running and driving quick and cheap. I was IN!! I wanted the truck.

Then I pulled my dad to the side and then I told him what the man was asking for the truck, \$1500. I thought he was gonna flip, but he laid out

the plan. It was simple, I could offer him \$400 and pull out cash, and if he said anything other than, "Get outta my yard," then I could go all in with my \$470. The man appreciated that I wanted to fix up the truck and it would be my first ride. I gave my word I would get it back on the road and treat it with respect. I pulled the cash out as he scratched his head and then he smiled and agreed to let me have the truck. I felt like I just won the lottery. I had my very own truck to fix up and drive. I earned it and nobody could take it away.

It was mechanically rough, but we were pretty sure the motor was good. The tranny was another matter. I saw the dust cover was gone on the TH350, and my dad said that was probably why it was sitting in that farm field for sure. I spent my days and evenings helping my father lay tile, house painting and doing chores for parts money. My dad gave me money for the tranny rebuild, which I repaid over months. It took me about a month, but I had the truck running rough and moving on its own power. The brakes were another story.

My dad lost his job and ended up back in Texas, our home. I was still in Savannah with my mom and sister. He called me excited one day because he saw a C10 Nationals Truck Show advertised at Texas Motor Speedway. I got to attend with my dad, and I saw a young kid win a "Young Builders Award" for helping his dad with tools. My mind was immediately racing on winning that award the following summer. I knew I could win if I fixed the mechanical, electrical, brakes, suspension, interior and wiring issues on my truck. So like my father always preaches, I made a plan because, "Without a plan, you have no way to measure progress and finish."

Your Truck ... Your Story

Imctrucklife.com



The focus of my build had to be the interior. I felt like that is where I was going to make my best statement. I need my interior to stand out and scream that the quality of my work was great. My budget made every project on the truck a juggling act. I created 10 lists with the costs for 10 different interior ideas. I finally settled on redoing the dash and the custom TMI interior from LMC Truck. I loved the look and I found I saved money on the door panels when compared to all of the OEM door panel components. It also simplified the installation. I carefully gathered used interior pieces, cleaned them, sanded them smooth and painted them black to match. I rebuilt all of the electrical components inside my doors and got everything working again with parts from LMC, and I used the LMC catalog as a parts diagram when I was trying to figure out how to rebuild the inside of the doors. Also, by going with the TMI interior, I could afford to replace my steering wheel with a custom wood one.

Plan A was your standard, get body right, paint and reassemble truck better than the factory. Well, a few factors later, and creating a budget, I realized that my dad had no way of loaning me that kinda money. The body guy gave me a price that was over my entire budget. I had to get creative to finish this truck and get it to a truck show. I struggled for a couple weeks and lost sleep trying to come up with a plan to get my truck in decent shape on a \$2,400 budget, money my dad said he would scratch up for me to use. We sold some tools and junk around the house to make up some parts money. It was still not enough for a pristine truck. Then it hit me like a bolt of lightning. I could build a shop truck. I always love the old advertisements I see on "American Pickers" for gas stations, and I quickly searched for rat rods or shop trucks online. I could embrace the patina of the old truck sitting in that Georgia farmer's field and spend all my budget on the stuff that really counts like the electrical, lights, the interior, getting the motor running great and possibly lowering the truck to make it look tough. My older brother, Chase, is an artist and he could design and paint the doors with me.

The plan was to remove the front clip, clean up/paint/dress up the motor/tranny and paint all of the engine compartment. However, I got a really cool call from LMC that I was going to get a chance to compete for Young Builder of the Year. But I only had another 2 months to finish the truck because I was to make the Goodguys LMC Truck Show in March 2020. My nerves were shot. I was in the middle of varsity baseball season and school. In addition, my parents' HOA threatened my parents because I was working on my truck at home. The HOA only let me work another 3 weeks. So, my Plan B became Plan C: I had to be happy to just finish rebuilding my front suspension, replacing the inner fenders and battery tray, not painting the motor and reinstalling the entire front clip within 3 weeks. I worked late nights and finished it.

I obtained my Texas driver's permit on that Wednesday so I could drive on the freeway! I finished tightening up the electrical, mechanical and interior work at 11 pm Thursday and drove the truck maybe 10 miles total since I owned it. My dad was not happy that we were about to drive a truck 260 miles to a truck show, in the rain, that had never been tested.

My truck ran AWESOME!!! We drove from San Antonio all the way up to Ft. Worth and he said, "It runs like a sewing machine. Good job!" That was pretty epic. I'm not gonna lie, I was kinda shocked. I found out the truck wasn't charging and the alternator was bad at 7 pm the night before. I fixed it and never told him. Hey, we made it.

Now, my parents debated driving to the show because of rain and the Covid-19 epidemic, but I reminded them how much I had to bleed for them and to fix my truck. I put everything I ever owned or made into my truck and I just wanted to show up to the show, even if I didn't win anything. It was too much work to wimp out on the last day. So I got them to go with me, reluctantly, to Texas Motor Speedway on Friday. We drove up in bad rain. We checked in and they had closed down the Speedway due to flooding. I didn't mind that so much as long as I got in the next day. Then, my dad tells me at 9 pm Friday March 13th that the entire show was cancelled by the mayor for Covid-19!! I told him, "No no no no no, Dad! I am driving into Texas Motor Speedway, even if I have to ram the fence to get through!!" I



"Keeping Generations On The Road"™

SHARE YOUR
TRUCK
JOURNEY™



was kinda serious. This was serious. I was shut out from even showing my truck to the Goodguys and LMC Truck judges? Oh, heck no!! So, I did what any determined American man would do, I talked my way through the security and followed a big truck through the tunnels at TMS. I COULDN'T BELIEVE I GOT IN! It was awesome! I took a few pictures to prove I was there and tried to find LMC and the Goodguys to show them my truck. And then I saw the LMC Truck trailers. I was super excited to find Becky Hanrahan and the guys from LMC Truck. It was all worth it right there. I felt like I had finished my plan from all that 9 months.

We made memories on the road to TMS and back. That weekend started off really badly with thunderstorms and the Covid-19 pandemic threats, but we made lemonade on the trip. We stopped at my future school, TCU, and in Hico, Texas. It was awesome. We took pictures and made memories at the Truck Show that never was. It was the best truck show I never attended. I would like to thank my parents and all the people who helped me with my first truck build. Huge thanks to LMC Truck for all their technical help on the phone, the videos they have and my girl, Becky. The manager at my Discount Tire was awesome. He gave my dad the wheels cheap enough to get him to put it on his credit card and really made the truck look tough. My friend Tyler helping me weld. My friend Rooster for helping me finish the artwork on my doors. My friend Johnny Ray for helping me order my drop kits cheap. Never forget your friends. *Read the full story on LMCTruckLife.com.*





JOIN THE FAMILY

Share your story at LMCTruckLife.com