

Your Catalog of Accessories & Parts for
Chevrolet & GMC

S10 - S15 - Sonoma 1982-04

Blazer - Jimmy 1983-05

2021 EDITION
Vol. 1 **CST.74**



Keith Szentes's
1994 Chevy S10
See page 155 for story.



“Keeping Generations On The Road”

Prices Valid From January 21, 2021 Through April 21, 2021

LMCTRUCK.com
(800) 562-8782

Lap Seat Belts



38-2249-BL

Black



Blue



Burgundy



Gray



Tan

More Colors Available
See Page 74

Seat Belts are 74" long, designed with a quick release push-button buckle and are constructed of OE quality herringbone webbing. Existing attaching hardware must be reused.

PART	DESCRIPTION	APPLICATION	REQD	PRICE
38-2249-BL	LAP SEAT BELT-BLACK	CHEVY GMC 82-93	(AR)	\$24.95

Rear Window and Components

1982-93 Chevy S10

1982-93 GMC S15, Sonoma

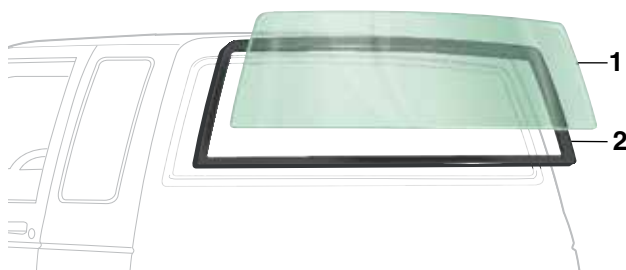

PART	ILL#	DESCRIPTION	APPLICATION	REQD	PRICE
1-Piece Design Rear Window					
29-9401	(1)	REAR WINDOW-GREEN TINT	PICKUP	82-92	(1) \$99.95*
Rear Window Rubber					
29-7680	(2)	REAR WINDOW RUBBER	PICKUP	82-93	(1) \$34.95

*After the sell price means Oversize Part Charge. Your order will incur a charge of \$20.00 for each oversized part. Due to packing and/or transportation requirements, please allow additional time for delivery. Oversized Parts are not available for air delivery.

Side Window Trim

1983-94 Chevy Blazer

1983-94 GMC Jimmy



PART	DESCRIPTION	APPLICATION	REQD	PRICE
29-7619	SIDE WINDOW TRIM	BLZ JIM	83-94	(2) \$19.95

Heavy-Duty Retractable Lap Seat Belts

More Colors Available
See Page 74



38-2239-BL



Blue



Burgundy



Gray



Tan

Seat Belts are 60" long and have an OE design made of herringbone webbing with a push-button buckle. Complete with self-adjusting retractor assembly. Installation instructions and hardware are included.

PART	DESCRIPTION	APPLICATION	REQD	PRICE
38-2239-BL	RETRACTABLE LAP SEAT BELT-BLACK	CHEVY GMC 82-93	(2)	\$59.95

NEW

Chrome and Silver Grille

1982-90 Chevy S10

1983-90 Chevy Blazer



All 1982-90 Grilles are Interchangeable.

Grille Emblem Cannot Be Fitted to Reproduction Grilles

PART	DESCRIPTION	APPLICATION	REQD	PRICE
29-9109	GRILLE-REPRO-CHROME/SILVER	CHEVY	82-90	(1) \$69.95

Turn Signal Levers

1982-97 Chevy S10

1982-97 GMC S15, Sonoma

1983-97 Chevy Blazer

1983-97 GMC Jimmy



34-0795

34-0797

34-0784



34-0785

34-0803

PART	DESCRIPTION	APPLICATION	REQD	PRICE
34-0795	TURN SIGNAL LEVER-BLACK "A"B"	CHEVY GMC 82-93	(1)	\$39.95
34-0797	TURN SIGNAL LEVER-BLACK "A"C"	CHEVY GMC 85-94	(1)	\$19.95
34-0784	TURN SIGNAL LEVER-BLACK "D"B"	CHEVY GMC 83-93	(1)	\$39.95
34-0785	TURN SIGNAL LEVER-BLACK "D"C"	CHEVY GMC 85-92	(1)	\$29.95
34-0803	TURN SIGNAL LEVER "D"	CHEVY GMC 95-97	(1)	\$74.95

Note: "A" Without cruise control.
"B" Without intermittent wipers.
"C" With intermittent wipers.
"D" With cruise control.

NEW PRODUCTS!

Grille, Chrome/Silver, Chevy 1982-90

37

2021. It seems strange to say it. I remember way back in the '60s, I thought that when the year 2000 happened, I would be an ancient old woman full of wisdom and grace.

Well at 66, I don't feel ancient. I have a little more wisdom and a lot more grace. But those things come with time, failure and success. Because we have to fail to gain wisdom and grace.

As I write this in November of 2020, I don't know what 2021 holds in store for me. I do know that I have lived long enough that no matter how I feel about the election, COVID, or any of the other million things we seem to be disagreeing or arguing about, life goes on. Maybe not the way I want or you want, but it does go on.

I grew up in a Lutheran, German family who played cutthroat pinochle on Saturday night and got up and went to church Sunday morning (in an old country church they helped build). They had loud, big disagreements about many things on Saturday night, but they respected each other's differences. They taught me grace. They taught me we aren't always going to agree, that everyone is passionate about what they believe in. But they taught me family is stronger than those differences, and our differences should be respected.

We are all part of the same family. Can we show each other grace in this new year?

Becky

"Keeping Generations On The Road"

CONTACT US

CALL USA & CANADA: **(800) 562-8782**
¿Habla Español? **(855) 456-2288**

Ordering Hours: Central Time
Monday - Friday: 7:00 a.m. - 10:00 p.m.
Saturday: 8:00 a.m. - 6:00 p.m.
Sunday: 9:00 a.m. - 6:00 p.m.

Customer Service: (800) 222-5664
Fax: (800) 541-8525
Kansas City: (913) 492-8756
International Orders: 1 (913) 541-0684
International Fax Orders: 1 (913) 599-0323

Shop Online
LMCTRUCK.com

LMC TRUCK is in no way affiliated with the General Motors Corporation nor do we intend to imply that. The names General Motors and Chevrolet are used for reference only.

Applications listed in this catalog are based on original factory information. However, variances will occur due to non-documented substitutions, and changes made during the vehicle's production.

Long Motor Corporation © Copyright 2021

Printed In The USA

Effective: January 21, 2021

CST.74 Vol. 1, First Printing. This edition supersedes all previous publications, including prices.

All rights are reserved. No part of this publication may be copied, reproduced, stored in any retrieval system, communicated or transmitted in any form or by any means: photocopying, electronic recording or otherwise, without prior written permission.

Right Part ...

Right Price ...

Right Now®

Place your order today

It's Fast, Simple & Safe!

Body Parts

Exterior Rubber

Grilles

Bumpers

Molding

Door

Accessories

Interior

Fuel

Suspension

Steering

Brakes

Clutch / Transmission

Driveshaft / Differential

Engine

Exhaust

Cooling & Heating

Electrical

Lighting

Books / Car Covers

A

A-Arm & Parts	94-95
A-Arm Assemblies	95
A-Pillar Gauge Pods	83
AC Bypass Pulleys	128
Accelerator Controls	85
Accelerator Pedal Pad	85
Accelerator Pedal Return Spring	85
Accessory Power Outlet, 12V	84
Actuator, 4WD	112
Adhesive Spray, LOCTITE	79,148
Adhesive Tape Strips, 3M	148
Adhesive/Stripe Eraser Wheel	14
Adjuster Sleeves, Steering	101
Air Charge Temperature Sensor	124
Air Cleaner Tops, Chrome	118
Air Cleaner, Chrome	118
Air Conditioning Accumulator	128
Air Conditioning Blower Motor	128
Air Conditioning Orifice Tube	128
Air Conditioning Relay	130
Air Dam	47
Air Deflector, Bumper	53
Air Deflectors & Hardware	53
Alternator Terminal Boot	133
Antenna Grommet	151
Antenna, Amplified Hide-Away	149
Antennas	149
Anti-Seize Stick, LOCTITE	148
Armrests	70
Auto Belt Tensioners & Pulleys	116

B

Backup Light & Parts	54
Backup Light Switch	132-133
Backup Light Wiring Kit	54
Ball Joint	94-95
Battery Disconnect Switches	129
Battery Junction Block	129
Battery Post & Terminal Cleaner	129
Battery Tap Kit	129
Battery Terminal Conversion Set	129
Battery Tray & Parts	129
Bearings & Seals, Differential	111-112
Bed Cap Sets, ABS	31
Bed Mat, Heavy-Duty	32
Bed Panel Cap Set	31
Bed Panels	20-21
Bed Rail Cap Sets	31
Bed Rail Protection Film	28
Bed Tie Down Anchor	21
Bed to Frame Bolt Kits	19
Bed to Frame Mounting Kits	18
Bedsides & Parts	20
Bedside Attachment	20-21
Bedside Attachment, Fleetside	20
Bedside Decals	76
Belt Molding Remover Tool	62
Bench Seat Console	74
Bench Seat Rebuilding Kit	76
Bench Seat Reupholstery Kit	75
Bezel, Headlight	37,39
Billet Grille Emblems	42
Billet Steering Wheel	102
Blazer Emblems	37-38,43
Blind Spot Mirror	60
Blower Fan, Heater	126
Blower Motor, Air Conditioning	128
Blower Motor, Heater	126
Body Gap Filler Set	36
Body Lift Kit	98
Body Mount Bushing Sets, Poly	19
Body Mounting Kit	18
Body Panel Alignment Shims	14
Body Panels, Steel	12-13,20-23,25
Books	119,149-150
Bowtie Decals	76

C

Bowtie Emblems	37-38,40-43
Bowtie Rear View Mirrors	85
Brake & Clutch Fluid	148
Brake Booster	107
Brake Drum & Parts	106
Brake Hardware Kit	106
Brake Hose Set, Stainless	105
Brake Hoses & Parts	105
Brake Line, SS, Pre-Bent Kits	105
Brake Master Cylinder	107
Brake Pad Set	106-107
Brake Pedal Pad	85
Brake Rotor	106
Brake Shield Set, Disc	106
Brake Shield, Disc	106
Brake Shoe Set	106
Breather Grommet, Valve Cover	118
Bucket Seat Rebuilding Kit	76
Bucket Seat Reupholstery Kit	75
Bug Shield	28
Bulb Tool, Remove & Install	138
Bulbs, Custom	142,145
Bumper & Parts	44-50,54
Bumper Bolt Kit	44-48
Bumper Brace	44-47
Bumper Bracket Kit	44,46-48,50
Bumper Brackets	45,49-50
Bumper Cover	45-46
Bumper Fog Light	51
Bumper Impact Strip	44-46,48
Bumper Pad	47-50
Bushing Sets, Suspension, Poly	100
Bushings, Suspension	94-97,100
Cab Corner	12-13
Cab Corner Extension	12
Cab Corner Plate	12
Cab Emblem	43
Cab Floor	12,25
Cab Handle Set	114
Cab Mount	25
Cab Mounting	19
Caliper Repair Kits	106
Caliper Set, Disc Brake	106
Cam Bolt Kit	94
Canceling Cam, Steering Column	103
Cargo Light & Parts	137
Cargo Light Set, LED	145
Carpet Sets, Molded	79
Cat-Back Exhaust Systems	121
Catalytic Converter	122
Center Caps, Wheel	115
Center Link, Steering	101
Check Valve	107
Chevrolet Emblems	37-38,40-43
CHILTON Repair Manual	149
Chrome Bumpers	44-46,48-49,51-52
Chrome Engine Parts	118
Cigarette Lighters & Housing	82
Clutch & Brake Fluid	148
Clutch Alignment Tool	109
Clutch Fork	109
Clutch Kits, 3-In-1	109
Clutch Master Cylinder	109
Clutch Parts	109
Clutch Pedal Pad	85
Clutch Pre-Filled System	109
Clutch Slave Cylinder	109
Coil & Spindle Lowering Kit	99
Coil Spring & Parts	95
Coil Spring Compressor Tool	95
Coil Spring Insulator	95
Coil Spring Set, Drop	98
ColorBond Products	86
Colortune 500	124
Column Cover	103
Compressors, Air Conditioning	128
Condensers, Air Conditioning	128

Console Lid Repair Kit	72
Console, Bench Seat	74
Control Arm Bushing, Poly	100
Coolant Overflow Kit	32,126
Cooler, Chevrolet Vintage	150
Cooling Fan, Dual	126
Cooling Fan, Electric	126
Cooling Parts	126-128
Courtesy Light Kit	139
Courtesy Light Switch	132-133
Cowl Induction Emblem Set	17
Cowl Induction Hood	17
Cowl Panel	13
Cross Sill, Bed	21
Custom Bulbs	60,142
Custom Headlights	143
Cylinder Head, Aluminum	120

D

Dash Cover, Molded Plastic	81
Dash Dimmer Switch	132-133
Dash Gauges & Parts	83
Dash Parts	82-83
Dash Protector, Velour	81
Dash Speaker & Parts	82
Daytime Running Light Kit	134
Decals	76
Defrost Vents	81
Dielectric Grease, LOCTITE	148
Differential Carrier Bushings	100
Differential Cover, Chrome	32,111
Differential Lock Kit, Front	111
Dimmer Switch	132-133
Disc Brake Pad Sets	106
Disc Brake Parts	106
Dolly Set, Auto	14
Dome Light & Parts	87,139
Dome Light Lens, Clear	87
Door Alignment Tool	62
Door Bottom, Inner	13
Door Bumpers	33-36,65
Door Edge Peep Mirror	60
Door Edge Protection Film	28
Door Emblem	42-43
Door Glass & Seals	63-64
Door Handle Cover Set	42
Door Handles & Parts	62,65-71
Door Handles, Inside	66,70-72
Door Handles, Outside	62,65,67-69
Door Hinge Pin Kit	62,65,67-69
Door Hinges & Parts	65,67,69
Door Key Blanks	83
Door Latch & Parts	62,65-66
Door Lock Actuator	65,71
Door Lock Relay	130
Door Lock Sets W/Keys	62,65
Door Lock Switch	71,132-133
Door Mirror & Parts	60-61
Door Panel & Parts	70,73
Door Panel Retainer	62,73
Door Panel Sets	73
Door Parts	63-71
Door Seals	33-36,63-69
Door Shell, Steel	12
Door Sill Plates	65
Door Skin, Steel	12-13
Door Striker	62,65-66,68-69
Door Switch Plates	71
Door Threshold Plate Set	73
Door Weatherstrip	33-36,63-67
Door Window Channel Kit	63
Door Window Handles	63-64,68-69,72
Door Window Regulators	63-64
Door Window Seal Kit	63-64
Door Window Stop Pad	63
Drip Weatherstrip	33-36
Drive Belt Decal	76
Driving Light Set	60
Drop Coil Springs	98

Drop Leaf Springs	98
Drop Shock Absorbers	99
Drop Spindle Set	98
Drum Brake Pliers	106
DVDs, Kevin Tetz, Paintucation	149

E

EDELBROCK Manifold	120
Electric Door Lock Kit	66
Electric Spark Control	124
Electrical Accessories	84
Electrical Parts	134
Emblem Set, Cowl Induction	17
Emblems	17,37-38,40-41,43
Emblems, Billet Aluminum	42
Emergency Flasher	130
End Link Bushings	100
Endgate Components	26-27
Endgate Glass Components	26
Endgate Handles	26
Endgate Hinges & Parts	26
Endgate Weatherstrip	26-27,35-36
Engine Block Heaters	117
Engine Mount & Parts	117,123
Engine Mount Insert, Poly	117
Engine Parts, Chrome	118
Engine Swap Parts, LS	119
Engine Wiring Harness	119
Engine/Filter Hose	116
Evaporator Core, Air Conditioning	128
Exhaust Header Wrap	123
Exhaust Manifold & Parts	119
Exhaust Pipe Gasket	122
Exterior Rubber	23,33-36,63-69
Exterior Trim Paint	86

F

Fan Switch	132-133
Fastener Removal Tool	73
Fender Emblems	42
Fender Seal	33-34,36
Fender Trim Molding	58
Filler Hoses & Pipes, Gas Tank	93
Filler Panels	13,49-50
Filler Pipe Housing	88,92-93
Flare Tool Set, SAE	104
Flasher	142
Fleetside Bed Panels	20
Flex Edge Steel	14
Flex Loom	134
Flexplate	119
Flexplate Cover, Chrome	118
Flexy-Flares Fender Extension	58
Flip Socket Set	110
Floor Liners	80
Floor Mat Set, Carpet W/Logo	78
Floor Mats	77-78,80
Floor Mats, Carpeted	78
Fog Light Assembly	138
Fog Light Connector	138
Fog Light Parts	138
Front Bumper, Chrome	44-46,51-52
Front Fender	12-13
Fuel Door Bumper	33-36,88
Fuel Door Skin Kit, Chrome	30
Fuel Filler Door & Parts	88,90-93
Fuel Filter, Chrome & Clear	118
Fuel Injection Parts	124
Fuel Pressure Regulator Kit, JET	125
Fuel Pump & Parts	91
Fuel Pump Control Module	90
Fuel Pump Relay	91
Fuel Vent Hoses	92
Fuse Center, 14 Circuit	134

G

Gas Caps	88,90-93
Gas Tank & Parts	89-93
Gas Tank Anti-Squeak Kit	89-93

Gas Tank Lock Ring	89-93	Hood to Cowl Seal	33-36	Mounting Kits, Body	18-19	Rear Step Bumper	47-50,52,54
Gas Tank Strap Sets	89-93	Hood, Cowl Induction	17	Mud Guards	114	Rear Step Bumper, OE Style	52
Gas-Charged Shocks, HD	94-97	Hook Tool	59			Rear View Mirror	85
Gasket Sealant, LOCTITE	148	Horn Buttons, Billet	102	N		Rear Wheel Bearing	110
Gauge Panels	83	Horn Relay	130	Neutral Safety Switch	132-133	Rear Wheel Cylinders, Brake	106
Gauge Pods, A-Pillar	83	Horns	60			Rear Wheel Oil Seals	110
Gauges & Parts	83,119	Hoses, Air Conditioning	128	O		Rear Window Glass & Parts	23
Gear Shift Boots	87	Hoses, Radiator	116,126	Oil Caps, Chrome	118	Receiver Hitch & Parts	113
Glass & Windshield Sealant	59,148			Oil Cooler Hose Assembly	116	Regulator, Door Window	63-64
Glass Tools	59	I		Oil Drain Plug, Magnetic	116	Release Handle Set, Seat	75
Glove Box & Parts	82	Idler Arm & Parts	101	Oil Drain Valve, EZ	116	Remote Starter Switch	133
Glove Box Doors	82	Idler Pulleys & Tensioners	116	Oil Filler Cap, Chrome	118	Repair Manuals	149
Gloves, Disposable	125	Ignition Key Blanks	83	Oil Filter Adaptor Block	116	Resistor Assembly, A/C	128
GMC Emblems	42	Ignition Lock Cylinder	132-133	Oil Pan Snap-Ups	116	Resonator Tips, Exhaust	121
Graphite Oil	148	Ignition Switch	132-133	Oil Pressure Gauge	83	Retractable Seat Belt	74
Grille & Parts	37-41,50	Impact Strips, Bumper	44-46,48	Oil Pressure Switch	116	Retro Air Cleaner	32
Grille & Radiator Support	50,127	Inner Fender	12-13	Overflow Cap, Radiator	127	Reupholstery Kits, Seat	75
Grille Emblem	37-38,41-43	Installation Kits, Steering Wheel	102	Overflow Kit, Coolant	32,126	Riveter Set	14
Grille Molding	38	Insulation Material	78	Overflow Tank, Radiator	127	Rocker Panel Protection Film	28
Grille Mounting Parts	37-39,50	Intake Manifold,EDELBROCK	120	Oxygen Sensors	124	Rocker Panel Trim	30
Grille Support Brackets	50	Interior Parts	72-87,102,114			Rocker Panel, Outer	12-13
Grille, Billet - Chevy	40-41			P		Rocker Panels	13,25
Grille, Billet - GMC	41	J		Paint Protection Film	28	Rope-In Tool	59
Grille, Chevrolet	37-38,40-41	Jack Instruction Decal	76	Paintcution DVDs, Kevin Tetz	149	RTV Red, LOCTITE	148
Grille, Custom - Chevy	41	K		Panel & Trim Removal Tool Set	14	Rubber Floor Mats	80
Grille, Custom - GMC	41	Key Blanks	83	Parking Brake Cable Repair Kit	107	Rubber Kits, Exterior	33
Grille, GMC	39,41	Key Cover Sets	83	Parking Brake Lever	106	Rubber Parts, Exterior	33-36
Ground Straps	129	Knock Sensors	124	Parking Brake Pedal Pad	85	Rubberized Undercoating	148
		KYB Shock Absorbers	94-97	Parking Brake Switch	132-133		
H				Parklight & Parts	137	S	
Hair Pin Style Hood Pin Set	114	L		Parklight Set, Custom	143-145	Sealants & Adhesives	79,148
Halogen Bulbs	142-144	Lamp Bulbs	51,82,135-141	Pedal Pad Kit	85	Seam Sealer	148
Halogen Headlight	143-144	Lamps & Parts	82,139	Peep Mirror, Door Edge	60	Seat Belt Buckle Sleeves	74
Hand Riveter Set	14	Latches, Door	62,65-66	Performance Bushings, Poly	96,100	Seat Belts	74
Handle Removal Tool	63-64,68-69	Leaf Spring & Parts	96	Performance Exhaust	121	Seat Heater Kit	76
Handle, Door	42,62,65-72	Leaf Spring Bushing Set, Poly	96	Performance Suspension	97,100	Seat Release Handle Set	75
Handle, Window	63-64,68-69,72	LED Bulbs	87,142	Pillar Post Trim Kit, Chrome	30	Sending Unit, Fuel Tank	89,91-93
Hats W/Embroidered Logo	150	LED Cargo Lights	145	Pitman Arm	101	Shackle & Parts, Leaf Spring	96
HAYNES Manuals	119,149	LED Headlight	143	Pitman Arm Puller	103	Sheet Metal & Flex Edge Steel	14
Hazard Warning Knob	103	LED Hitch Light	113	Plug Weld Pliers	14	Sheet Metal Plugs	14
Head Gasket Sets	122	LED License Lamps	51	Polishing Kit, Deluxe	20	Shift Boot	87
Header Bolt Set	122	LED License Plate Bolt Set	51	POR-15 Restoration Products	24	Shift Indicator	103
Header Reducer Sets	122	LED Tail Light	147	Power Door Mirrors	61	Shift Lever Parts	103
Header Wrap	123	LED Tailgate Light	146	Power Mirror Switch	71,132-133	Shifter Lever, Billet	84
Headlight & Parts	135-136,143-144	License Plate Bolt Set, LED	51	Power Outlet, 12V Accessory	84	Shims, Body Panel Alignment	14
Headlight Adjuster	135	License Plate Bracket	45	Power Steering Cap, Chrome	118	Shock Absorber, Front	94-95,97
Headlight Assemblies	135-136	License Plate Lamp & Parts	54-55,140	Power Steering Filter, In-Line	104	Shock Absorbers, Drop	99
Headlight Bezel & Parts	37,39,135	Lift Kit	98	Power Steering Gears	104	Shock Absorbers, KYB	94-97
Headlight Dimmer Switch	132-133	Lift Support, Replacement	30	Power Steering Hose	104	Shorty Headers	123
Headlight Harness, HD	143-144	Liftgate Parts	27	Power Steering Parts	104	Side Window Rubber	23,33
Headlight Mounts	135	Liftgate Release Switch	27	Power Steering Pumps	104	Sidemarkers Bulbs, Custom	144
Headlight Protection Film	28	Liftgate Seals	27	Power Window Switch	71	Sidemarkers Light & Parts	136-137
Headlight Retainer	135	Liftgate Strut	27	Proportioning Valves, Brake	107	Signal Flasher	130
Headlights, Custom	143-144	Light Bezel, Headlight	37,39	Pulley, Power Steering	104	Sliding Rear Window & Parts	29
Headliner	87	Light Wiring Kit	51	PUTCO LED Tailgate Light	146	Sliding Rear Window Latch	29
Heated Windshield Washer Kit	130	Lighter Parts, Cigarette	82	Q		Sound Control Mat	78
Heater Core	126	Lighting	51,54,60,135-143,146	Quarter Panels	25	Spark Plug Boot Sleeves	123
Heater Fan Switch	132-133	Lighting, Custom	142-145,147			Speaker, Stereo	84
Heater Hoses	126	Line Clamp Set, NotchHead	105	R		Spot Weld Cutter	14
Heater Parts	126	LOCTITE Products	79,148	Radiator Cap	127	Spray Adhesive, LOCTITE	79,148
High Beam Headlight Relay	134	Lowering Block Kit	98	Radiator Cap, Chrome	118	Spring Eye Bushing	96
Highliner W/Speakers	87	Lowering Parts	98-99	Radiator Core Mounting Kit	18-19	Starter Switch, Remote	133
Hitch & Components	113	LS Engine Swap Parts	119	Radiator Fan Shroud	127	Steel Body Panels	14
Hitch Ball Mounts	113	Lug Nut Cap	114	Radiator Support Pad	127	Steering Column Covers	103
Hitch Balls, Chrome	113	Lug Nuts	110,114-115	Radiators	127	Steering Column Parts	103
Hitch Cover, Billet	113			Radio Knob Kit, Replacement	84	Steering Column Repair Tools	104
Hitch Light, LED	113	M		Radio Speaker	84	Steering Column Shifter, Billet	84
Hitch Pin & Clip	113	Manifold Gasket	117	Rail-Guard Set, Vinyl	31	Steering Coupler	104
Hood Bumpers	15,33-36	Manifolds & Parts	117	Rear Axle Shafts	110-111	Steering Rack & Sector Gear Kit	103
Hood Catch	15	MAP Sensor	124	Rear Bumper & Parts	47-50,52	Steering Stabilizer Kit	101
Hood Hinge Seal	15,33,35	Mirror Mounts & Glue	85	Rear Bumpers, OE Style Step	52	Steering Wheel Installation Kit	102
Hood Hinges	15	Mirror, Door	60-61	Rear Cab Mount Panel	12	Steering Wheel Puller	103
Hood Insulator	15	Mirror, Rear View	85	Rear Differential Parts	111	Steering Wheels	102
Hood Latch & Parts	15	Molded Carpet	79	Rear Disc Brake Parts	106	Steering Wheels, Leather/Wood	102
Hood Parts	12-13,15	Molding & Parts	56-57	Rear Door Handle Parts	67-72	Step Pad, Rear Bumper	47-50
Hood Pin Set, Hair Pin Style	114	Molding Kit, Wheel Arch	56,58	Rear Door Parts	67-71	Stepside Bed Parts	22
Hood Protection Film	28	Molding Sets, Side	56-57	Rear Drum Brakes	106	Stereo Equipment	84
Hood Release Cable Assembly	15	Mounting Kit, Radiator Core	18-19	Rear Roll Pan	55	Stop Lamp Switch	132-133
Hood Scoop, Steel	16					Strip Caulk	148

Subwoofer, Powered	84
Sun Visor & Parts	74
Superwhite Bulbs	142
Suspension Bushings, Poly	96,100
Suspension Parts	95
Suspension, Front	94,97
Suspension, Rear	96
Sway Bar & Parts	97
Sway Bar Bracket	97
Sway Bar Bushing, Poly	97,100
Sway Bar Parts	97,100
Switches	71,132-133

T

Tail Light & Parts	141,147
Tail Light Filler Set	29
Tail Light Set, Custom	147
Tail Light, LED	147
Tailgate	20-23
Tailgate Cap	31
Tailgate Cap, ABS	31
Tailgate Component Kit	22-23
Tailgate Cover	29
Tailgate Emblem	42-43
Tailgate Handle	22-23,42
Tailgate Handle Covers	42
Tailgate Handle Relocator Kit	29
Tailgate Hinges	22
Tailgate Latch & Cable Assembly	23
Tailgate Light, LED	146
Tailgate Link Assembly	22
Tailgate Parts	22-23
Tailgate Rail Guard	31
Tailgate Rubber Bumper	22-23
Tailgate Sealer	33
Tailgate Striker	23
Tailgate Trunnion	22-23
Temperature Gauge	83
Thermostat & Parts	126

Third Brake Light & Parts	139
Third Brake Light, LED	139
Threadlocker, LOCTITE	148
Threshold Plate Set, Door	73
Threshold Protection Film	28
Throttle Body Spacer	125
Throttle Cable Bracket	124
Throttle Control Relays	130
Tie Down Anchors	21
Tie Rod End & Parts	101
Tie Rod End Boot, Poly	101
Tilt Steering Column Tools	104
Tire Black, ColorBond	86
Tire Valve Stem Cap Sets	114
Tonneau Cover, Bed	30
Tonneau Cover, Hinged	30
Tool Set, Panel & Trim Removal	14
Tool, Inside Handle Remover	63-64,68
Tow Hooks	114
Towing Hitch & Parts	113
Transfer Case Boots	87
Transmission Control Solenoids	108
Transmission Controller, TORC	108
Transmission Cooler Lines	108
Transmission Dipstick, Chrome	32
Transmission Filter Kit	108
Transmission Gasket Kit	108
Transmission Mounts	117
Transmission Oil Pan, Chrome	118
Transmission Pans, Black	108
Trim Paint, Exterior	86
Trim Ring Set, Wheel	114
Truck Cover	151
Truck Cover Lock Kit	151
Truck Dolly, XHD	14
Tube Cutter, Mini	104
Tuff Truck Bag	28
Turn Signal Lever	103,132-133

U

Underhood Lamp	51,139
Underhood Paint, Black	86
Urethane End Link Bushing Set	100
Urethane Frame Bushing Set	100

V

V8 Engine Swap Parts	123
Vacuum Cap Assortment, Rubber	124
Valve Cover, Chrome	118
Valve Stem Cap Set, Tire	114
Vent Valve, Gas Tank	93
Vinyl Edge Sealer Pen	148
Voltmeter Gauge	83

W

Washer Jar	131
Washer Jar Cap	131
Washer Nozzles	130
Washer Pump	130-131
Water Temperature Gauge	83
Weatherstrip Adhesive	148
Weatherstrip, Door	33-36,63-65,67-69
Wheel Arch Molding	58
Wheel Arch Panels	20-21,25
Wheel Bearing	110
Wheel Bearing Assembly	110
Wheel Bearing Oil Seal	110
Wheel Cover Set, Chrome	115
Wheel Housing	20
Wheel Lock Set	115
Wheel Paint, ColorBond	86
Wheel Studs & Lug Nuts	110
Wheel Trim Ring Set	114
Wheels & Parts	115
Window Channel Kit, Door	63-64
Window Deflectors, Side	16
Window Film Kit	59

Window Glass, Rear	23
Window Handle, Billet	72
Window Handles	63-64,68-69,72
Window Lockout Switch	71,132-133
Window Motor, Power	63-64,67-69
Window Switch, Power	132-133
Window Visor Set	16
Windshield & Glass Sealant	59,148
Windshield Glass & Parts	59
Windshield Molding	59
Windshield Removal Tool	59
Windshield Seal	59
Windshield Stick	59
Windshield Trim	33,35,59
Windshield Washer Kit	130
Windshield Wiper Parts	131
Wiper Arm Tool	131
Wiper Arms	131
Wiper Blade	131
Wiper Linkage	131
Wiper Motor & Parts	131
Wire Loom Installation Tool	134
Wiring Grommet Assortment	134
Wiring Harness	134
Wiring Harness, LS Engine	119
Wiring Harness, Trailer Hitch	113

LMC
TRUCK

If You Can't Find the Part You Need in this Catalog, Here's What You Should Do:

- Check the CLASSIFIED LISTINGS of your local NEWSPAPER (usually the Sunday issue is best) for cars being "parted out" (sold in pieces).
- Check local SALVAGE YARDS. Even if they do not have a truck like yours on hand, most salvage yards have access to a communication network which connects them to other salvage yards in your region of the country. Don't hesitate to ask them if you may use it.
- Check local BODY SHOPS and GARAGES for parts accumulations they may have built up over the years. You might get lucky!
- Check local WELDING and MACHINE SHOPS to see if they might be able to MAKE the part you need.



Imctrucklife.com

Your Truck ... Your Story

SHARE YOUR
TRUCK
JOURNEY™

PART	ILL#	DESCRIPTION	APPLICATION	REQD	PRICE
29-9700	(1) CHROME	BUMPER PREMIUM	"A" CHEVY GMC 82-93	(1)	\$169.95*

Part Number You Order

-T After a part number means that part must be shipped Truck Freight. The prepaid order will include a \$125.00 charge for delivery in the 48 contiguous United States. Orders outside of the 48 states will be quoted. Additional delivery time required.

-Z Remanufactured Part - Core charge will be applied then refunded after receipt of a rebuildable core.

-R Remanufactured Part - No core charge.

Color Suffixes

-BL Black
-GR Gray
-GN Green
-LL Blue
-OW Off White
-RD Red
-TN Tan

Illustration Reference Number

Product illustrations are for representation purposes only. Products supplied may vary from illustrations.

Description Of Part

Special Note About Part

On the description line of part you see "A", this means there is a special note about this particular part. At the bottom of the section the part appears on you will find a shadow box that will describe to you what the special note for this part is.

Application

Model and year this part fits, i.e. Chevy GMC 1982-93.

Throughout this catalog, the application line of the part number describes which model that particular part will fit. The models this catalog covers are S10 and S15 two wheel drive trucks, T10 and T15 four wheel drive trucks. Because not everyone can identify their truck by these model descriptions, here is an example of what each word and number that appears on the description line stands for:

CHEVY GMC = Chevrolet Pickup, Blazer	BLAZER = Blazer
and GMC Pickup, Jimmy	JIMMY = Jimmy
CHEVY = Chevrolet Pickup, Blazer	S = Two wheel drive Pickup
GMC = GMC Pickup, Jimmy	T = Four wheel drive Pickup
PICKUP = Chevrolet and GMC Pickup	10 = Chevrolet Pickup
CREW CAB = Crew Cab	15 = GMC Pickup
BLZ JIM = Blazer and Jimmy	

Chassis ID numbers are found in the body and dashboard sections. Chassis numbers will also be found in the heating, brake, electrical and other areas where change points were needed. For Chassis ID Numbers See Pages 9 and 11.

Engine ID numbers are normally found in the engine section; however, they may also be used in other areas of the catalog. For Engine ID Numbers See Pages 8 and 11.

Required Quantity

Quantity required to purchase for one (1) truck, i.e. one (1) Chrome Bumper Premium is required for one truck.

Sell Price

Sell price you pay for one part. All items in this catalog are priced each. "Kit" and "set" normally do one (1) truck; read "REQD" column to be sure.

Oversize Part Charge Applies

*After the sell price means Oversize Part Charge. Your order will incur a charge of \$20.00 for each oversized part. Due to packing and/or transportation requirements, please allow additional time for delivery. Oversized Parts are not available for air delivery.

Truck Engine Identification

The 6-cylinder engine numbers are stamped on a pad located on the right hand side of the engine at the rear of the distributor.

1.9 Liter Engine, (VIN Code A) 4 Cylinder, 116 CID

1982	S10	S15			TMA, TMB, TMF, TMK, TML, TMM, TMR, TMS
1983	S10	S15	T10	T15	UMB, UMC, UMD, UMF, UMH, UMJ, UMK, UMM
1984	S10	S15	T10	T15	FZJ, FZK, FZM, FZN, FZR, FZS, FZT, FZU
1985	S10	S15			FJJ, FZJ, FZK

2.0 Liter Engine, (VIN Code Y) 4 Cylinder, 122 CID

1983	S10	S15	T10	T15	FKM, FKU, FKW, UKA, UKB, UKC, UKD, UKF, UKK, UKM, UKU, UKW, UKX, UKY, UKZ, ULA, ULJ, ULM, UWA, UWB, UWC, UWM
1984	S10	S15	T10	T15	FKA, FKB, FKC, FKD, FKH, FKZ, FWA, FWB, FWC, FWD, FWF, FWH, FWJ, FWK, FWM, FWN, FWR, FWS, FWT, FWU, FWW, FWX, FWY, FWZ, FXL, FXM, FXS, FXT, FXU, FXX

2.2 Liter Diesel Engine, (VIN Code S) 4 Cylinder

1984	S10	S15			FZW, UMU
1985	S10	S15			FZW, PZW, UMU

2.2 Liter Engine, (VIN Code 4) 4 Cylinder, 134 CID

1994	S10	S15			FHA, FHB, FHD, FHF, FHL
1995	S10	S15			PSA, PSB, PSD, PSF, PTA
1996	S10	S15			AK6, AL6, AT6
1997	S10	S15			AH7, AM7, AS7
1998	S10	S15			BA8, BC8, BD8, BF8, L8K
1999	S10	S15			BA9
2000	S10	S15			BD0, BE0
2003	S10	S15			BA3, BC3

2.2 Liter Engine, (VIN Code 5) 4 Cylinder, 134 CID

2000	S10	S15			BA0, BC0
2001	S10	S15			BG1, BH1
2002	S10	S15			BA2

2.5 Liter Engine, (VIN Code E) 4 Cylinder, 151 CID

1985	S10	S15	T10	T15	AAK, AAL, ABM, ABS, AHL, AKA, AKB
1986	S10	S15	T10	T15	ABM, ABS, B4L, B4M, B4P, B4S, BBK, BBL, BBR, BBS, BBT, BBU
1987	S10	S15	T10	T15	WTC, WTD, WTF, WTH, WTJ, WTK, WTL
1988	S10	S15	T10	T15	XHF, XHH, XJN, XJP
1989	S10	S15	T10	T15	ANJ, ANL, TKA, TKC
1990	S10	S15	T10	T15	BUP, BUR
1991	S10	S15			BUP, BUR

2.5 Liter Engine, (VIN Code A) 4 Cylinder, 151 CID

1991	S10	S15			CWC, CWD
1992	S10	S15			CWC, CWD, CXA
1993	S10	S15			CWC, CWD, CXA

2.8 Liter Engine, (VIN Code B) V6, 173 CID

1982	S10	S15			TAD, TAF, TAH, TAJ, TAK, TAL, TAM, TAR, TAS, TAT, TAU, TAW, TAX, TAY, TWA, TWD, TWF, TWH, TWJ
1983	S10	S15	T10	T15	UNA, UNC, UNR, UNS, UNW, UNZ, UWL, UWX, UWY, UWZ, UXC, UXD, UXJ, UXK, UXY, UXZ, UYC, UYD, UYF, UYX, UYY, UZB, UZF, UZK, UZM, UZU, UZW
1984	S10	S15	T10	T15	FXY, FXZ, FYA, FYB, FYC, FYD, FYF, FYH, FYJ, FYK, FYM, FYN, FYR, FYS, FYT, FYU, FYW, FYX, FYY, FYZ, FZA, FZB, FZC, FZD, FZF, FZH, FZM
1985	S10	S15	T10	T15	TAA, TAB, TAC, TAD, TAF, TAH, TAJ, TAK, TAM, TAR, TAS, TAT, TAU, TAW, TAX, TAY, TAZ, TBB, TBC, TBD, TBF, TBH, TBN, TBP

2.8 Liter Engine, (VIN Code R) V6, 173 CID

1986	S10	S15	T10	T15	GCA, GCB, GCC, GCD, GCF, GCG, GCH, GCJ, UCF, UCH, UCJ, UCK
1987	S10	S15	T10	T15	FDA, FDB, FDC, FDD
1988	S10	S15	T10	T15	PCA, PCB, PCC, PCD, PCF, PCH
1989	S10	S15	T10	T15	TMA, TMB, TMC, TMD, TMF, TMH
1990	S10	S15			TMA, UJC
1991	S10	S15			FKJ, UJC
1992	S10	S15			XHF
1993	S10	S15			AAZ

4.3 Liter Engine, (VIN Code Z) V6, 262 CID

1988	S10	S15	T10	T15	PAN, PBN, PBR, XXC
1989	S10	S15	T10	T15	THA, THB, THC, THT, THU, THW, XXC
1990	S10	S15	T10	T15	UTM, UTN, UTP, UUK, UWC, UWD, UWF, UWH, UWJ, UWK, UWL, UWM, UWN, XXC
1991	S10	S15	T10	T15	FLY, FLZ, FMA, FMB, FMC, FMD, FMH, FMK, FMR, FMW, FMX, UTM, UTN, UTP, UUK, UWC, UWD, UWH, UWK, UWM
1992	S10	S15	T10	T15	XFA, XFB, XFC, XFD, XFN, XFS, XFT, XFU, XFY, XJB, XJC, XJD
1993	S10	S15	T10	T15	AJF, AJH, AJJ, AJK, AJN, AJP, AJS, AJU, AJW, AJX, AJY
1994	S10	S15	T10	T15	TFA, TFB, TFC, TFD, TFL, TFN, TFP, TFS, TFT, TFU, THA, THB, THC, THD, THJ, THL, THN, THT, TIF, TJA, TJB, TJC, TJD, TJH, TJL
1995	S10	S15	T10	T15	AFC, AFD, AHC, AHD, AJS, AJT, AJU, AJW, V9H

4.3 Liter Engine, (VIN Code Z) V6, 262 CID Turbo

1991		S15		T15	Turbo 1LD
1992		S15		T15	Turbo 2LD
1993		S15		T15	3LD

4.3 Liter Engine, (VIN Code W) V6, 262 CID

1992	S10	S15	T10	T15	XFK, XFW
1993	S10	S15	T10	T15	AJD, AJL, AJT
1994	S10	S15	T10	T15	TFH, TFJ, TFK, TFZ, THF, THP, THY, TKA, TKB, TKC, TKF, TKH
1995	S10	S15	T10	T15	AFK, AHF, AHK, AHL, AHM, AHS, AHY, AKB, AKN, AKP, AKT, SER, SPS, V9G
1996	S10	S15	T10	T15	UFA, UFP, UHC, UHD, UHF, UHH, UKA, UKB, UKC
1997	S10	S15	T10	T15	TFL, TFP, TFS, TFU, THD, THF, THH, THJ, THK, THN, THP, THT
1998	S10	S15	T10	T15	AFC, AFD, AFF, AFH, AHA, AHB, AHC, AHD, AKA, UFC, UFJ, UFK, UHA, UHB
1999	S10	S15	T10	T15	UKA
2000	S10	S15	T10	T15	THP, THS, THT, THU, THY, THZ
2001	S10	S15	T10	T15	AHC, AHD, AHL, AHP, AHS, AHT, AHX, AHY
2002	S10	S15	T10	T15	UHC, UHD, UHF, UHH, UHP, UHS, UHT

4.3 Liter Engine, (VIN Code X) V6, 262 CID

1996	S10	S15	T10	T15	UFD, UFF, UHA, UHB
1997	S10	S15	T10	T15	TFD, TFF, TFK, TFT, THA, THB, THL, THS
1998	S10	S15	T10	T15	AFA, AFB, AHF, AHH, UFA, UFB, UFL, UFN, UHF, UHH, UHN
1999	S10	S15	T10	T15	UFA
2003	S10	S15	T10	T15	TFA, TFB, THA, THB
2004	S10	S15	T10	T15	BNF, BNG, BNH, BNJ

Production Option Identification

The service parts identification label, located in the glove box, lists all production options for your vehicle. The options are represented by a three-character code using letters and numbers.

The codes are printed in alphabetical then numeric order. In many instances it will be necessary to refer to this label to identify the correct part to order.

1982-04 Truck Vehicle ID Number (VIN)

The VIN plate is mounted on the driver's side of the instrument panel and is visible through the windshield.

1GC C S 1 4 Z X L 8 100001

Division _____

1GC = Chevrolet
1GT = GMC

GVW Range &
Brake System

B = 3001-4000 Hydraulic
C = 4001-5000 Hydraulic
D = 5001-6000 Hydraulic

Line & Chassis Type

S = 2 Wheel Drive
T = 4 Wheel Drive

Series

1 = 1/2 Ton

Body Type

3 = 4 Door Cab
4 = 2 Door Cab
9 = Extended Cab

Engine Description

1982 Model

A = 1.9L 4 Cyl
B = 2.8L V6

1983 Model

A = 1.9L 4 Cyl
B = 2.8L V6
Y = 2.0L 4 Cyl

1984 Model

A = 1.9L 4 Cyl
B = 2.8L V6
S = 2.2L 4 Cyl Diesel
Y = 2.0L 4 Cyl

1985 Model

A = 1.9L 4 Cyl
B = 2.8L V6
E = 2.5L 4 Cyl
S = 2.2L 4 Cyl Diesel

1986-87 Model

E = 2.5L 4 Cyl
R = 2.8L V6

1988-90 Model

E = 2.5L 4 Cyl
R = 2.8L V6
Z = 4.3L V6

1991 Model

A = 2.5L 4 Cyl
E = 2.5L 4 Cyl
R = 2.8L V6
Z = 4.3L V6

Check Digit

Model Year

C = 1982	J = 1988	R = 1994	Y = 2000
D = 1983	K = 1989	S = 1995	1 = 2001
E = 1984	L = 1990	T = 1996	2 = 2002
F = 1985	M = 1991	V = 1997	3 = 2003
G = 1986	N = 1992	W = 1998	4 = 2004
H = 1987	P = 1993	X = 1999	

Assembly Plant

K = Linden, NJ 2 = Moraine, OH 8 = Shreveport, LA

Build Sequence Number

Abbreviations

To help make your ordering easier, here is a list of abbreviations used throughout this catalog.

-T	Ships Truck Freight
-Z	Core Charge Added
2BBL	2 Barrel Carburetor
2DR	2 Door
4DR	4 Door
2WD	2 Wheel Drive
4WD	4 Wheel Drive
3 SPD	3 Speed Manual Transmission
4 SPD	4 Speed Manual Transmission
A/C or AC	Air Conditioning
A/R	As Required
ASSY	Assembly
AT	Automatic Transmission
AUTO	Automatic Transmission
BAT	Battery
BBL	Carburetor Barrel
BMC	Brake Master Cylinder
BRG	Bearing
BRKT	Bracket
BTM	Bottom
COMP	Compressor
CYL	Cylinder
DELX	Deluxe
DIFF	Differential
DIST	Distributor
FR	Front
FWC	Front Wheel Cylinder
HD	Heavy-Duty
KIT	Multiple Pieces
L/R	Left/Right
LB	Longbed
LH	Left Hand (Driver side)
LWR	Lower
MLDG	Molding
MT	Manual Transmission
OE	Original Equipment
PNL	Panel
PS	Power Steering
PWR	Power
REMAN	Remanufactured
REPRO	Reproduction
REQD	Required
RH	Right Hand (Passenger side)
RR	Rear
RWC	Rear Wheel Cylinder
SB	Shortbed
SET	Complete Car Set
STD	Standard
UPR	Upper
VAC	Vacuum
W.W/O	With Or Without
W/	With
W/O	Without
WB	Wheelbase
WHL	Wheel

Bed Length and Wheelbase ID

			Bed Length	Wheelbase
Fleetside	Standard Cab	Shortbed	73	108
Fleetside	Standard Cab	Longbed	88-1/2	118
Fleetside	Extended Cab	Shortbed	73	123
Stepside	Standard Cab	Shortbed	72-1/2	108
Stepside	Extended Cab	Shortbed	72-1/2	123
Fleetside	Crew Cab		55	123
Blazer, Jimmy	2 Door			100.5
Blazer, Jimmy	4 Door			107

LMC TRUCK is in no way affiliated with the General Motors Corporation nor do we intend to imply that. The names General Motors and Chevrolet are used for reference only.

Applications listed in this catalog are based on original factory information. However, variances will occur due to non-documented substitutions, and changes made during the vehicle's production.

1982-04 S10, S15, Sonoma and 1983-05 Blazer, Jimmy History

- 1982** Chevrolet S10 and GMC S15 are introduced replacing the LUV mini-pickup sourced from Isuzu of Japan. The S-series was a new size, larger than the LUV mini-pickup and smaller than the full size CK pickup. In the first year only two-wheel drive versions were available. Standard equipment included a 1.9L four-cylinder engine, four speed manual transmission, bench seat and dual outside rearview mirrors. Also available as an option was a 2.8L V6 engine.
- 1983** The extended cab pickup was introduced. Also introduced were the forerunners of the compact-SUV, the S10 Blazer and the GMC S15. The Blazer and Jimmy models were available only as 2 door models and featured a drop down tailgate with lift glass window at the rear. All models were available with four-wheel drive as an option and a new 2.0L four-cylinder engine was made available.
- 1984** Overall appearance remained unchanged. Features were expanded to include a new sport suspension for regular cab two-wheel drive pickups and four-wheel drive SUVs could be ordered with an off-road package which included Bilstein shock absorbers, skid plates, tow hooks and bigger tires.
- 1985** The most notable difference from the outside was the change to the fender emblems. The new emblems were bigger with a large red S. Under the hood was a new 2.5L four-cylinder engine with TBI (throttle body injection).
- 1986** Interiors were updated. Changes included new dashboard, door panels and seat trim. Like the 2.5L, the 2.8L engine adopted throttle body fuel injection boosting power from 110 to 125 horsepower. A new emblem that read 2.8L Fuel Injection appeared below the driver's side headlight signifying the change.
- 1987** A serpentine drive belt replaced the multiple standard V-belts on both the 2.5L and 2.8L engines. Although the output remained the same, the 2.5L received a revised intake manifold and cylinder head. Overall appearance remained unchanged.
- 1988** Chevrolet's new 4.3L V6 engine became an option as well as a manually operated factory installed sunroof. The rear seats on Blazer and Jimmy models received shoulder belts for added safety.
- 1989** Now standard on all models were rear wheel anti-lock brake systems. A new electronic instrument cluster was now an option. It included speedometer, tachometer, voltmeter, fuel, oil pressure and engine coolant temperature gauges. Four-wheel drive models with the standard 2.8L engine received a new transfer case designed for smoother operation and reduced road noise. A special version of the truck called the Cameo was introduced. Only 2,198 were produced. Blazer and Jimmy models were offered with an optional rear window wiper and washer combination.
- 1990** The standard instrument cluster was improved and now included voltmeter, engine coolant temperature and oil pressure gauges. Front tow hooks also became standard. The 4.3L engine was standard for all Blazer and Jimmy models as well as all four-wheel drive pickups and was mated to an all-new Hydramatic built five-speed manual transmission with overdrive.
- 1991** The four-door version of the Blazer and Jimmy was introduced with four-wheel anti-lock brakes as standard equipment. Grilles revised to 1-piece design on Chevrolet and GMC models. Chevrolet offered horizontal bar and criss cross pattern grilles on pickups and Blazers, both interchangeable. New emblems and body side moldings were also among the changes. The GMC S15 pickup was renamed Sonoma. A limited edition GMC Sonoma Syclone pickup was offered for one year. 280 HP turbocharged, intercooled, fuel injection, 4.3L Vortec V6 engine, featuring all wheel drive and four wheel anti-lock brakes, the Syclone could do zero to 60 in less than 5 seconds, making it one of the fastest vehicles of any kind on the road.
- 1992** The GMC S15 Jimmy was changed to simply GMC Jimmy. The EL trim level previously available only on two-wheel drive pickups was extended to the four-wheel drive pickups as an entry-level model. A new electronic-shift transfer case was optional for all four-wheel drive models except the EL. A new 4.3L V6 was offered with 200hp, 40 more than the other 4.3L V6. Much like the Syclone of the previous year, a limited edition of the two door GMC Jimmy called the Typhoon was introduced that had a 280hp turbocharged 4.3L V6 and all-wheel drive.
- 1993** The S10 Blazer's name changed to S-Blazer and the S15 Jimmy was changed to Jimmy since larger full-size Jimmy was renamed the Yukon in 1992. A new electronic 4L60-E Hydramatic four speed automatic overdrive transmission was available. A new heavy-duty cooling system with the automatic transmission was introduced. It included an engine cooler as well as a transmission cooler. This was the final year for the GMC Typhoon.
- 1994** The S-Blazer and Jimmy continued mostly unchanged from the previous model year but did receive impact guard beams in the doors and a high-mounted 3rd brake light in the rear for safety. The all-new S-Series trucks were designed for value, performance and comfort. They featured a forward sloping hood, wraparound grille, were 3 wider and had 20% more glass area than previous models. The Chevrolet S10 was available in two trim levels: base and LS, and the GMC Sonoma was available in three: SL, SLS and SLE. A new 2.2L 4cyl engine was standard on two-wheel drive models and the 4.3L that was standard on four-wheel drive models was optional. Rear wheel ABS was standard on 4cyl trucks; 6cyl models received 4-wheel ABS. Optional ZR2 four-wheel drive off-road package featured a 3-inch lift (over regular 4X4s), 3.9 wider stance, 31 tires, fender flares and skid plates. SS package for two-wheel drive models included ZQ8 sport suspension, body colored bumpers and grilles, aluminum wheels and fog lights.
- 1995** The S-Blazer was renamed Blazer, being designated as a compact-SUV since the full-size Blazer was renamed Tahoe. The Blazer and Jimmy were updated and appeared similar to the pickups that underwent redesign the previous year. Driver's side airbag and daytime running lights standard. ZR2 package available on extended cab models. Keyless entry optional. Backlighting was added to power window, lock and mirror switches. All-wheel drive optional on four door Blazer LT and Jimmy SLT models.
- 1996** Driver's side third door optional on extended cab models. Sportside model introduced. 4.3L V6 engines were revised and now identified as 4300 V6, featuring OBD II diagnostics. Brake/transmission shift interlock included with automatic transmissions. 4-wheel ABS was standard on all models. Five speed manual transmission optional on two door Blazer and Jimmy models.
- 1997** Blazer and Jimmy models were available with optional one-piece liftgate with an integral glass hatch. ZR2/High Rider Package now available on two door Blazer and Jimmy models. Rear disc brakes standard on all wheel drive models. A special standard cab short bed electric pickup was introduced for fleet buyers. A power sunroof became available on Blazer and Jimmy models.
- 1998** Styling revision included new front bumper fascia, grille and standard composite headlights. Interior received new instrument panel, seats and floor console. Dual front airbags standard; the passenger side featured a deactivation switch. All models featured Passlock theft deterrence and battery rundown protection. Rear wheel disc brakes standard on two and four-wheel drive Blazer/Jimmys and four-wheel drive pickups. Envoy package available on Jimmy models. Electric pickup dropped.
- 1999** Xtreme model pickup replaced SS package. The two-wheel drive Xtreme was lowered two inches and included ground effects, sport suspension package, monochromatic grille and bumpers. Larger folding rear view mirrors were standard and flash to pass feature was added. Trailblazer package added to Blazer. Autotrac feature added to four-wheel drive Blazer and Jimmy. Autotrac feature allowed automatic engagement of 4WD when wheel slippage was sensed.
- 2000** Base trim level was available on extended cab models. Base and SL trim level was dropped from Blazer and Jimmy. Diamond edition of Jimmy was introduced with quilted seat upholstery and aluminum lower body molding. Vortec 4300 engines received enhancements for smoother, quieter running. Four-wheel drive models received a standard heavy-duty suspension.
- 2001** Four-wheel drive, four-door crew cab introduced with 4.3L V6 and a 55 bed. Crew cabs featured a Z85 increased capacity suspension and factory installed bedliner. Four-wheel drive standard cab models dropped. Xtreme model Blazer offered on two door models only. Last year of production for the Jimmy, replaced by the Envoy.
- 2002** All extended cab pickups included driver's third door. Air conditioning and a tachometer were standard on all models. Crew cabs were now available with leather seats.
- 2003** Sonoma ZRX Street Rider package featured a stepside bed, ZQ8 suspension, bedrails and power sunroof. Heat appearance package for Xtreme models featured front fender and door flame graphics.
- 2004** Pickups available only as a crew cab 4X4 with 4.3L V6 and automatic transmission. S10 and Sonoma trucks were replaced with all new models, the Chevrolet Colorado and GMC Canyon.
- 2005** The Blazer four door is sold primarily to the fleet market leaving only the two-door model for sale to the public. Last year of production for the Blazer, replaced by the TrailBlazer.

Engine Identification - See Pages 8 & 11

Blazer and Jimmy Engine Identification

The 6-cylinder engine numbers are stamped on a pad located on the right hand side of the engine at the rear of the distributor.

2.0 Liter Engine, (VIN Code Y) 4 Cylinder, 122 CID

1983	2WD BLZ	4WD BLZ JIM	FKM, FKU, FKW, UKA, UKB, UKC, UKD, UKF, UKK, UKM, UKU, UKW, UKX, UKY, UKZ, ULA, ULJ, ULM, UWA, UWB, UWC, UWM, FKA, FKB, FKC, FKD, FKH, FKZ, FWA, FWB, FWC, FWD, FWF, FWH, FWJ, FWK, FWM, FWN, FWR, FWS, FWT, FWU, FWW, FWX, FWZ, FXL, FXM, FXS, FXT, FXU, FXX
1984	2WD BLZ	4WD BLZ JIM	

2.5 Liter Engine, (VIN Code E) 4 Cylinder, 151 CID

1985	2WD BLZ	4WD BLZ JIM	AAK, AAL, ABM, ABS, AHL, AKA, AKB
1986	2WD BLZ JIM	4WD BLZ JIM	ABM, ABS, B4L, B4M, B4P, B4S, BBK, BBL, BBR, BBS, BBT, BBU
1987	2WD BLZ JIM	4WD BLZ JIM	WTC, WTD, WTF, WTH, WTJ, WTK, WTL

2.8 Liter Engine, (VIN Code B) V6, 173 CID

1983	2WD BLZ	4WD BLZ JIM	UNA, UNC, UNR, UNS, UNW, UNZ, UWL, UWX, UWY, UWZ, UXC, UXD, UXJ, UXK, UXY, UXZ, UYC, UYD, UYF, UYX, UYY, UZB, UZF, UZK, UZM, UZU, UZW
1984	2WD BLZ	4WD BLZ JIM	FXJ, FXZ, FYA, FYB, FYC, FYD, FYE, FYH, FYJ, FYM, FYN, FYR, FYS, FYT, FYU, FYW, FYX, FYY, FYZ, FZA, FZB, FZC, FZD, FZF, FZH, FZM
1985	2WD BLZ	4WD BLZ JIM	TAA, TAB, TAC, TAD, TAF, TAH, TAJ, TAK, TAM, TAR, TAS, TAT, TAU, TAW, TAX, TAY, TAZ, TBB, TBC, TBD, TBF, TBH, TBN, TBP

2.8 Liter Engine, (VIN Code R) V6, 173 CID

1986	2WD BLZ JIM	4WD BLZ JIM	GCA, GCB, GCC, GCD, GCF, GCG, GCH, GCJ, UCF, UCH, UCJ, UCK
1987	2WD BLZ JIM	4WD BLZ JIM	FDA, FDB, FDC, FDD
1988	2WD BLZ JIM	4WD BLZ JIM	PCA, PCB, PCC, PCD, PCF, PCH
1989	2WD BLZ JIM	4WD BLZ	TMA, TMB, TMC, TMD, TMF, TMH

4.3 Liter Engine, (VIN Code Z) V6, 262 CID

1988	2WD BLZ JIM	4WD BLZ JIM	PAN, PBN, PBR, XXC
1989	2WD BLZ JIM	4WD BLZ JIM	THA, THB, THC, THT, THU, THW, XXC
1990	2WD BLZ JIM	4WD BLZ JIM	UTM, UTN, UTP, UUK, UWC, UWD, UWF, UWH, UWJ, UWK, UWL, UWM, UWN, XXC
1991	2WD BLZ JIM	4WD BLZ JIM	FLY, FLZ, FMA, FMB, FMC, FMD, FMH, FMK, FMR, FMW, FMX, UTM, UTN, UTP, UUK, UWC, UWD, UWH, UWK, UWM
1992	2WD BLZ JIM	4WD BLZ JIM	XFA, XFB, XFC, XFD, XFN, XFS, XFT, XFU, XFY, XJB, XJC, XJD
1993	2WD BLZ JIM	4WD BLZ JIM	AJF, AJH, AJJ, AJK, AJN, AJP, AJS, AJU, AJW, AJX, AJY
1994	2WD BLZ	4WD BLZ	TFA, TFB, TFC, TFD, TFL, TFN, TFP, TFS, TFT, TFU, THA, THB, THC, THD, THJ, THL, THN, THT, TIF, TJA, TJB, TJC, TJD, TJH, TJL
1995	2WD BLZ	4WD BLZ	AFC, AFD, AHC, AHD, AJS, AJT, AJU, AJW, V9H

4.3 Liter Engine, (VIN Code Z) V6, 262 CID Turbo

1992	AWD JIM	2LD
1993	AWD JIM	3LD

4.3 Liter Engine, (VIN Code W) V6, 262 CID

1992	2WD BLZ JIM	4WD BLZ JIM	XKF, XFW
1993	2WD BLZ JIM	4WD BLZ JIM	AJD, AJL, AJT
1994	2WD BLZ JIM	4WD BLZ JIM	TFH, TFJ, TFK, TFZ, THF, THP, THY, TKA, TKB, TKC, TKF, TKH
1995	2WD BLZ JIM	4WD BLZ JIM	AFK, AHF, AHK, AHL, AHM, AHS, AHY, AKB, AKN, AKP, AKT, SER, SPS, V9G
1996	2WD BLZ JIM	4WD BLZ JIM	UFA, UFP, UHC, UHD, UHF, UHH, UKA, UKB, UKC
1997	2WD BLZ JIM	4WD BLZ JIM	TFL, TFP, TFS, TFU, THD, THF, THH, THJ, THK, THN, THP, THT
1998	2WD BLZ	4WD BLZ JIM	AFC, AFD, AFF, AFH, AHA, AHB, AHC, AHD, AKA, UFC, UFJ, UFK, UHA, UHB, UKA
1999	2WD BLZ	4WD BLZ JIM	THP, THS, THT, THU, THY, THZ
2000	2WD BLZ JIM	4WD BLZ JIM	AHC, AHD, AHL, AHP, AHS, AHT, AHX, AHY
2001	2WD BLZ JIM	4WD BLZ JIM	UHC, UHD, UHF, UHH, UHP, UHS, UHT
2002	2WD BLZ	4WD BLZ	

1983-05 Blazer and 1983-01 Jimmy Vehicle ID Number (VIN)

The VIN plate is mounted on the driver's side of the instrument panel and is visible through the windshield.

1GN C T 1 3 W X R K 100001	
Division	1983-86
1G8 = Chevrolet MPV	
1G5 = GMC MPV	
1987-05	
1GN = Chevrolet MPV	
1GK = GMC MPV	
GVW Range & Brake System	
C = 4001-5000 Hydraulic	
D = 5001-6000 Hydraulic	
Line & Chassis Type	
S = 2 Wheel Drive	
T = 4 Wheel Drive	
Series	
1 = 1/2 Ton	
Body Type	
3 = 4 Door Blazer/Jimmy	
8 = 2 Door Blazer/Jimmy	
Engine Description	
1983-84 Model	1992-93 Model
B = 2.8L V6	W = 4.3L V6
Y = 2.0L 4 Cyl	Z = 4.3L V6
1985 Model	1994-95 Model
B = 2.8L V6	W = 4.3L V6
E = 2.5L 4 Cyl	Z = 4.3L V6
1986-87 Model	1996-97 Model
E = 2.5L 4 Cyl	W = 4.3L V6
R = 2.8L V6	1998-99 Model
1988-89 Model	W = 4.3L V6
R = 2.8L V6	X = 4.3L V6
Z = 4.3L V6	2000-02 Model
1990-91 Model	W = 4.3L V6
Z = 4.3L V6	2003-05 Model
	X = 4.3L V6
Check Digit	
Model Year	
D = 1983	K = 1989
E = 1984	L = 1990
F = 1985	M = 1991
G = 1986	N = 1992
H = 1987	P = 1993
J = 1988	R = 1994
S = 1995	1 = 2001
T = 1996	2 = 2002
V = 1997	3 = 2003
W = 1998	4 = 2004
X = 1999	5 = 2005
Y = 2000	
Assembly Plant	
K = Linden, NJ	2 = Moraine, OH
O = Pontiac, MI	8 = Shreveport, LA
Build Sequence Number	

4.3 Liter Engine, (VIN Code X) V6, 262 CID

1998	2WD JIM	4WD JIM	AFB, AFB, AHF, AHH, UFA, UFB, UFL, UFN, UHF, UHH, UHN
1999	2WD JIM	4WD JIM	UFA
2003	2WD BLZ	4WD BLZ	TFA, TFB, THA, THB
2004	2WD BLZ	4WD BLZ	BNF, BNG, BNH, BNJ
2005	2WD BLZ	4WD BLZ	URD, URF, URH, URJ

Steel Body Panels and What to Expect

All sheet metal is inspected before it is shipped and careful steps are taken to package parts so there is no damage during shipping. Due to the nature of the product, sheet metal is easily damaged and scratches, dents, dings and other imperfections are normal and not considered damaged. These kinds of imperfections should be expected and can be easily fixed during installation and the paint preparation, sanding and priming stages of your restoration. It is recommended you inspect all sheet metal that is delivered before the delivery driver leaves. Test fitting of all panels before installation is recommended and the use of alignment shims and other adjustments during the install may be required.

*After the sell price means Oversize Part Charge. Your order will incur a charge of \$20.00 for each oversized part. Due to packing and/or transportation requirements, please allow additional time for delivery. Oversized Parts are not available for air delivery.

-T after a part number means that part must be shipped Truck Freight. The prepaid order will include a \$125.00 charge for delivery in the 48 contiguous United States. Orders outside of the 48 states will be quoted. Additional delivery time required.

Front Steel Body Parts

1982-93 Chevy S10 1982-93 GMC S15, Sonoma

1983-94 Chevy Blazer 1983-94 GMC Jimmy

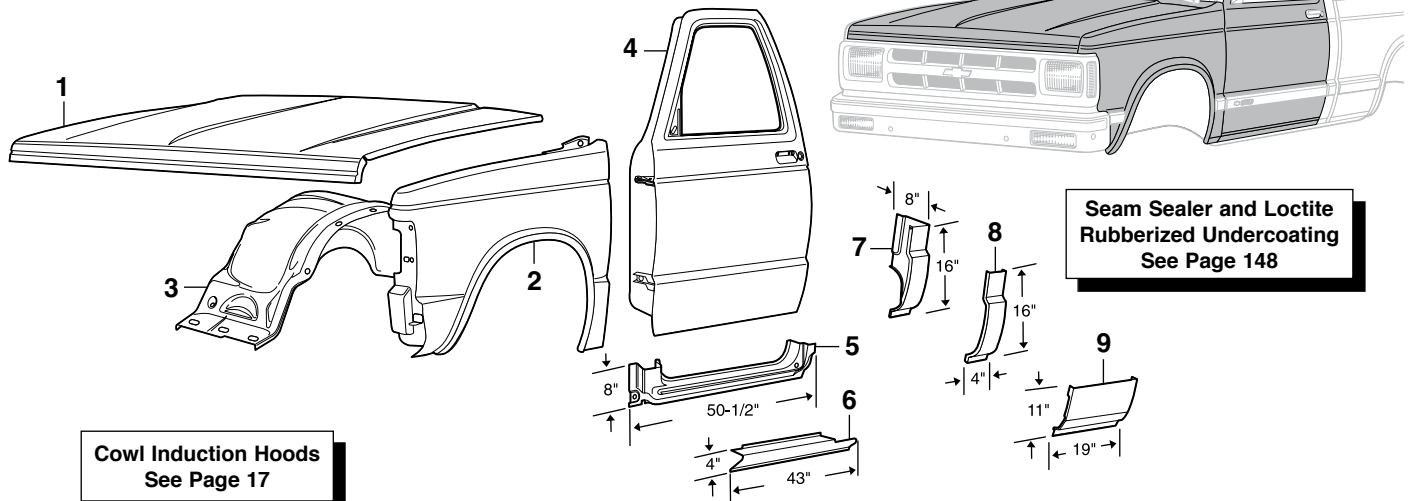

Cowl Induction Hoods
See Page 17

Seam Sealer and Loctite
Rubberized Undercoating
See Page 148

						PART	ILL#	DESCRIPTION	APPLICATION	REQD	PRICE		
						29-9684	(5)	OUTER ROCKER PANEL-LH	PICKUP	82-93	(1)	\$24.95	
						29-9685		OUTER ROCKER PANEL-RH	PICKUP	82-93	(1)	\$24.95	
PART	ILL#	DESCRIPTION		APPLICATION	REQD	PRICE	29-9688	(6)	OUTER ROCKER PNL-LH-SLIP ON	PICKUP	82-93	(1)	\$19.95
29-9900-T	(1)	HOOD		CHEVY GMC 82-93	(1)	\$99.95	29-9689		OUTER ROCKER PNL-RH-SLIP ON	PICKUP	82-93	(1)	\$19.95
29-9910-T	(2)	FRONT FENDER-LH		CHEVY GMC 82-93	(1)	\$89.95	29-9698	(7)	CAB CORNER-LH	PICKUP	82-93	(1)	\$12.95
29-9911-T		FRONT FENDER-RH		CHEVY GMC 82-93	(1)	\$89.95	29-9699		CAB CORNER-RH	PICKUP	82-93	(1)	\$12.95
29-9608	(3)	INNER FRONT FENDER-LH		CHEVY GMC 82-93	(1)	\$39.95*	29-9694	(8)	CAB CORNER PLATE-LH	PICKUP	82-93	(1)	\$11.95
29-9609		INNER FRONT FENDER-RH		CHEVY GMC 82-93	(1)	\$39.95*	29-9695		CAB CORNER PLATE-RH	PICKUP	82-93	(1)	\$11.95
29-9912-T	(4)	DOOR SHELL-LH		CHEVY GMC 91-93	(1)	\$159.95	29-9692	(9)	CAB CORNER EXTENSION-LH	EXT CAB	83-93	(1)	\$22.95
29-9913-T		DOOR SHELL-RH		CHEVY GMC 86-93	(1)	\$159.95	29-9693		CAB CORNER EXTENSION-RH	EXT CAB	83-93	(1)	\$22.95

Steel Cab Repair Panels

1982-93 Chevy S10 1982-93 GMC S15, Sonoma

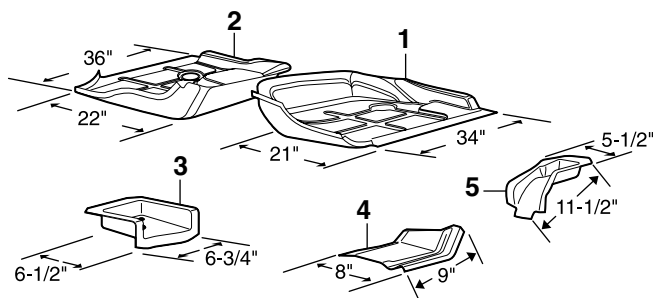

PART	ILL#	DESCRIPTION	APPLICATION	REQD	PRICE
29-9680	(1) CAB FLOOR-LH	PICKUP	82-93	(1)	\$49.95
29-9681	(2) CAB FLOOR-RH	PICKUP	82-93	(1)	\$49.95
29-9678	(3) FRONT CAB MOUNT UPPER-LH	PICKUP	82-93	(1)	\$24.95
29-9679	FRONT CAB MOUNT UPPER-RH	PICKUP	82-93	(1)	\$24.95
29-9610	(4) FRT CAB MOUNT BACK PLATE-LH	PICKUP	82-93	(1)	\$39.95
29-9611	FRT CAB MOUNT BACK PLATE-RH	PICKUP	82-93	(1)	\$39.95
29-9652	(5) REAR CAB MOUNT UPPER-LH	PICKUP	82-93	(1)	\$59.95
29-9653	REAR CAB MOUNT UPPER-RH	PICKUP	82-93	(1)	\$59.95

Door Patch Panels

1982-93 Chevy S10 1982-93 GMC S15, Sonoma

1983-94 Chevy Blazer 1983-94 GMC Jimmy

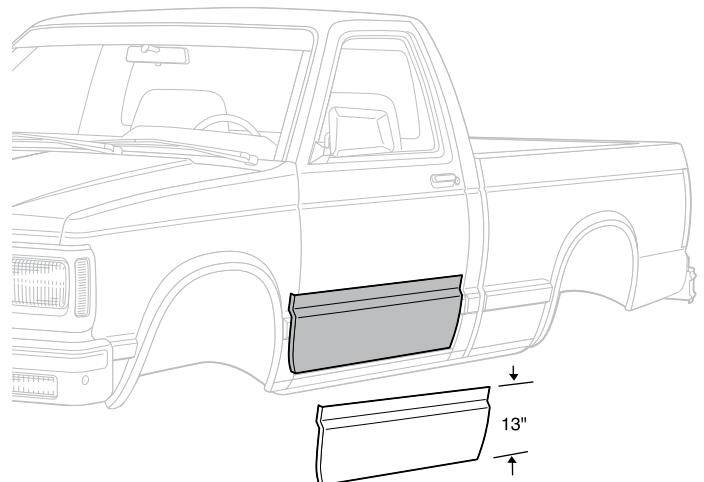

PART	DESCRIPTION	APPLICATION	REQD	PRICE
29-9616	FRONT LOWER DOOR SKIN-LH	CHEVY GMC 82-93	(1)	\$19.95
29-9617	FRONT LOWER DOOR SKIN-RH	CHEVY GMC 82-93	(1)	\$19.95

Steel Body Panels and What to Expect

All sheet metal is inspected before it is shipped and careful steps are taken to package parts so there is no damage during shipping. Due to the nature of the product, sheet metal is easily damaged and scratches, dents, dings and other imperfections are normal and not considered damaged. These kinds of imperfections should be expected and can be easily fixed during installation and the paint preparation, sanding and priming stages of your restoration. It is recommended you inspect all sheet metal that is delivered before the delivery driver leaves. Test fitting of all panels before installation is recommended and the use of alignment shims and other adjustments during the install may be required.

*After the sell price means Oversize Part Charge. Your order will incur a charge of \$20.00 for each oversized part. Due to packing and/or transportation requirements, please allow additional time for delivery. Oversized Parts are not available for air delivery. -T after a part number means that part must be shipped Truck Freight. The prepaid order will include a \$125.00 charge for delivery in the 48 contiguous United States. Orders outside of the 48 states will be quoted. Additional delivery time required.

Front Steel Body Parts and Cab Repair Panels

1994-04 Chevy S10 1994-04 GMC Sonoma
1995-05 Chevy Blazer 1995-01 GMC Jimmy

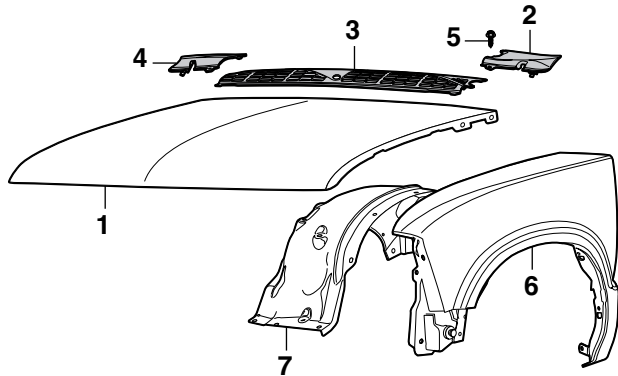

Door Edge and Threshold Protection Film
See Page 28

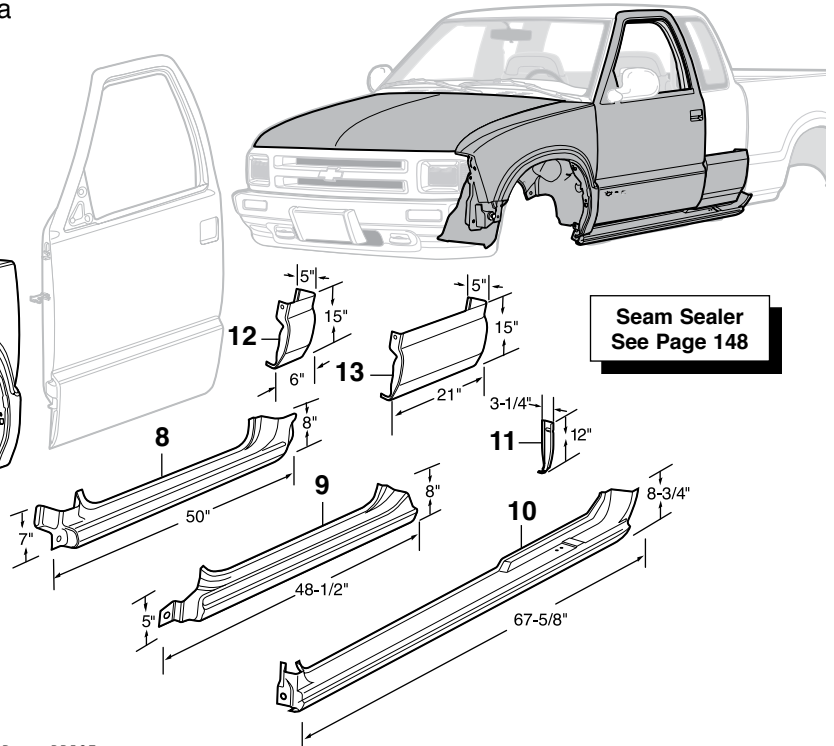

Seam Sealer
See Page 148

ZR2 = ZR2 Wide-Stance Package

PART	ILL#	DESCRIPTION	APPLICATION	REQD	PRICE
29-9901-T	(1)	HOOD	CHEVY 94-04	(1)	\$119.95
29-9902-T		HOOD	GMC 94-04	(1)	\$129.95
29-9570	(2)	COWL PANEL-LH	CHEVY GMC 94-04	(1)	\$69.95
29-9572	(3)	COWL PANEL-CENTER	CHEVY GMC 94-04	(1)	\$144.95
29-9573	(4)	COWL PANEL-RH	CHEVY GMC 94-04	(1)	\$69.95
29-0332	(5)	SCREW-COWL PANEL	CHEVY GMC 94-04	(4)	\$.75
29-9950-T	(6)	FRONT FENDER-LH	W/O ZR2 CHEVY GMC 94-04	(1)	\$89.95
29-9951-T		FRONT FENDER-RH	W/O ZR2 CHEVY GMC 94-04	(1)	\$89.95
29-9952-T		FRONT FENDER-LH	W/ZR2 CHEVY GMC 94-04	(1)	\$99.95
29-9953-T		FRONT FENDER-RH	W/ZR2 CHEVY GMC 94-04	(1)	\$99.95
29-9580	(7)	INNER FRT FENDER-LH	W/O ZR2 CHEVY GMC 94-04	(1)	\$34.95*
29-9581		INNER FRT FENDER-RH	W/O ZR2 CHEVY GMC 94-04	(1)	\$34.95*
29-9582		INNER FRT FENDER-LH	W/ZR2 CHEVY GMC 94-04	(1)	\$49.95*
29-9686	(8)	ROCKER PANEL-LH	STD CAB PICKUP 94-03	(1)	\$49.95
29-9687		ROCKER PANEL-RH	STD CAB PICKUP 94-03	(1)	\$49.95

PART	ILL#	DESCRIPTION	APPLICATION	REQD	PRICE
29-9682	(9)	OUTER ROCKER PANEL-LH	PICKUP 94-03	(1)	\$46.95
29-9683		OUTER ROCKER PANEL-RH	PICKUP 94-03	(1)	\$46.95
29-9664	(10)	OUTER ROCKER-LH "A" EXT CAB	PICKUP 94-03	(1)	\$69.95
29-9578	(11)	ROCKER SUPPORT-REAR-LH	PICKUP 94-03	(1)	\$19.95
29-9690	(12)	CAB CORNER-LH	STD CAB PICKUP 94-03	(1)	\$24.95
29-9691		CAB CORNER-RH	STD CAB PICKUP 94-03	(1)	\$24.95
29-9696	(13)	CAB CORNER-LH	EXT CAB PICKUP 94-03	(1)	\$39.95
29-9697		CAB CORNER-RH	EXT CAB PICKUP 94-03	(1)	\$39.95

Note: "A" Fits all extended cab models with driver's side third door.
"B" Fits all extended cab models without driver's side third door.

Front Steel Body Parts

1994-04 Chevy S10 1994-04 GMC Sonoma
1995-05 Chevy Blazer 1995-01 GMC Jimmy

PART	ILL#	DESCRIPTION	APPLICATION	REQD	PRICE
29-1488	(1)	FENDER FILLER-LH	CHEVY 98-04	(1)	\$13.95
29-1489		FENDER FILLER-RH	CHEVY 98-04	(1)	\$12.95
29-9634	(2)	FRONT LOWER DOOR SKIN-LH	CHEVY GMC 94-04	(1)	\$54.95
29-9635		FRONT LOWER DOOR SKIN-RH	CHEVY GMC 94-04	(1)	\$54.95
29-9604	(3)	REAR LOWER DOOR SKIN-LH	EXT CAB 96-03	(1)	\$79.95
29-9672	(4)	DOOR BOTTOM-INNER-FRONT-LH	CHEVY GMC 94-04	(1)	\$59.95
29-9673		DOOR BOTTOM-INNER-FRONT-RH	CHEVY GMC 94-04	(1)	\$59.95
29-9642	(5)	DOOR BOTTOM-INNER-REAR-LH	EXT CAB 96-03	(1)	\$74.95

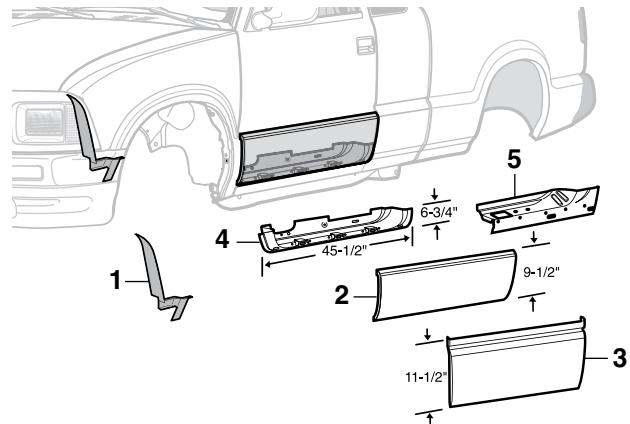

Hand Riveter Set ... Makes Rivet Installation Easy

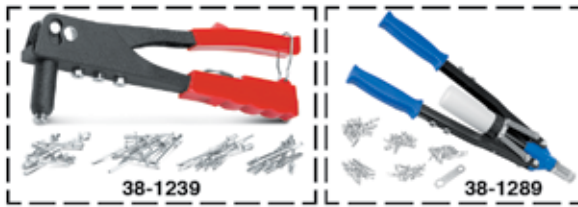

The Hand Riveter Set works great for body clips, door components, ID plates and sheet metal repairs. Comes with four nosepieces (3/32", 1/8", 5/32" and 3/16") and a wrench inside the gun's handle. 60 blind rivets included.

The Heavy-Duty Hand Riveter Set features extra long handles to give you more leverage setting rivets. A collection bottle keeps the workplace safe and clean. Includes 3/32", 1/8", 5/32", 3/16" nosepieces, plus 1/4" for larger projects like installing brackets and window regulators. Comes with a wrench and 50 blind rivets.

PART	DESCRIPTION	PRICE
38-1239	HAND RIVETER SET	\$8.95
38-1289	HAND RIVETER SET-HD	\$19.95

Body Panel Alignment Shims

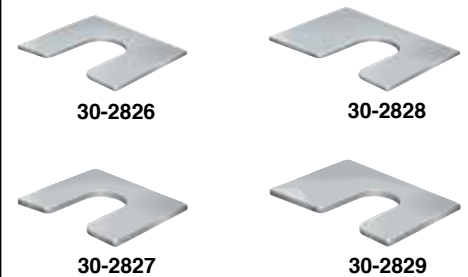

PART	DESCRIPTION	PRICE
30-2826	SHIM 1/16" THICK 3/8" SLOT	\$.49
30-2827	SHIM 1/8" THICK 3/8" SLOT	\$.49
30-2828	SHIM 1/16" THICK 1/2" SLOT	\$.49
30-2829	SHIM 1/8" THICK 1/2" SLOT	\$.49

Extra Heavy-Duty Auto Dolly Set Makes Moving Your Vehicle Easy



**LMC
TRUCK
EXCLUSIVE**

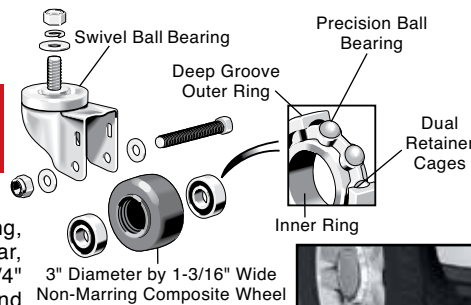

XHD Auto Dolly Set, with 7,000 lbs. rating, makes it easy for one person to move a car, truck or SUV into a tight spot. Made of 1/4" thick mild steel x 12" x 16" formed plate and features 3" diameter by 1-3/16" wide swivel ball bearing caster wheels, one equipped with locking safety brake. Use on level, smooth surfaces.

PART	DESCRIPTION	APPLICATION	PRICE
38-0328	XHD TRUCK DOLLY SET OF 4	7,000 LB CAPACITY	\$154.95

Sheet Metal and Flex Edge

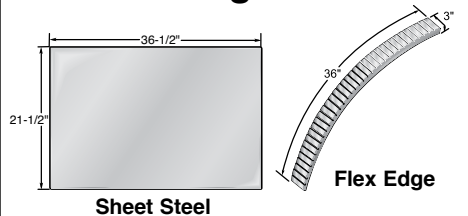

PART	DESCRIPTION	PRICE
38-7772	STEEL-36" X 43" 20GA	\$33.95*
38-7773	STEEL-36-1/2"X21-1/2" 20GA	\$19.95
38-7897	FLEX EDGE-3/4"X36"X3" 22GA	\$11.95

*After the sell price means Oversize Part Charge. Your order will incur a charge of \$20.00 for each oversized part. Due to packing and/or transportation requirements, please allow additional time for delivery. Oversized Parts are not available for air delivery.

Plug Weld Pliers



Spot weld your new rockers or other body panels with ease and have a factory style weld to show for it. The Plug Weld Pliers feature locking jaws and a replaceable copper alloy pad to prevent burn through. Replacement pads sold below.

PART	DESCRIPTION	PRICE
38-1318	PLUG WELD PLIERS	\$25.95
38-1319	REPLACEMENT PAD	\$8.95

Sheet Metal Plugs

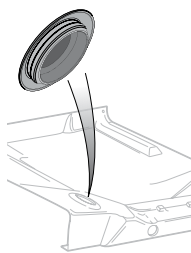

These flush mount Sheet Metal Plugs close unused holes in firewalls, floor pans and doors. Plugs are made of plastic and easily snap into 14 to 26 gauge sheet metal. Available in multiple sizes to fit 3/8" to 1" diameter holes.

PART	DESCRIPTION	PRICE
30-1972	PLUG 3/8" HOLE	\$.49
30-1966	PLUG 1/2" HOLE	\$.49
30-1973	PLUG 5/8" HOLE	\$.49
30-1974	PLUG 3/4" HOLE	\$.49
30-1975	PLUG 7/8" HOLE	\$.49
30-1954	PLUG 1" HOLE	\$.44

Panel and Trim Removal Tool Set



Five-piece Panel and Trim Removal Tool Set can be used to remove interior and exterior trim, fasteners, moldings and panels. Constructed of heavy-duty plastic for strength and flexibility. Call or go online and order yours today!

PART	DESCRIPTION	PRICE
38-8245	PANEL & TRIM TOOL SET-5PC	\$9.95

Spot Weld Cutter



Quickly drills out spot welds on body panels. Features 1/4" arbor and double-ended 3/8" diameter cutting blade with retractable pilot to ensure accurate cuts without damage to underlying panel.

PART	DESCRIPTION	PRICE
38-1307	SPOT WELD CUTTER-3/8"	\$8.99
38-1396	REPL HEAD-3/8"-3 PACK	\$11.95

Adhesive/Stripe Eraser Wheel



Easily remove decals, pinstriping and adhesive tape residue without damaging your paint! This 3-1/2" diameter eraser wheel includes the arbor and is designed for use in air or electric drills at speeds up to 4000 rpm.

PART	DESCRIPTION	PRICE
38-1314	ADHESIVE/STRIPE ERASER WHEEL	\$14.95

Hood Components

1982-93 Chevy S10 1982-93 GMC S15, Sonoma
1983-94 Chevy Blazer 1983-94 GMC Jimmy

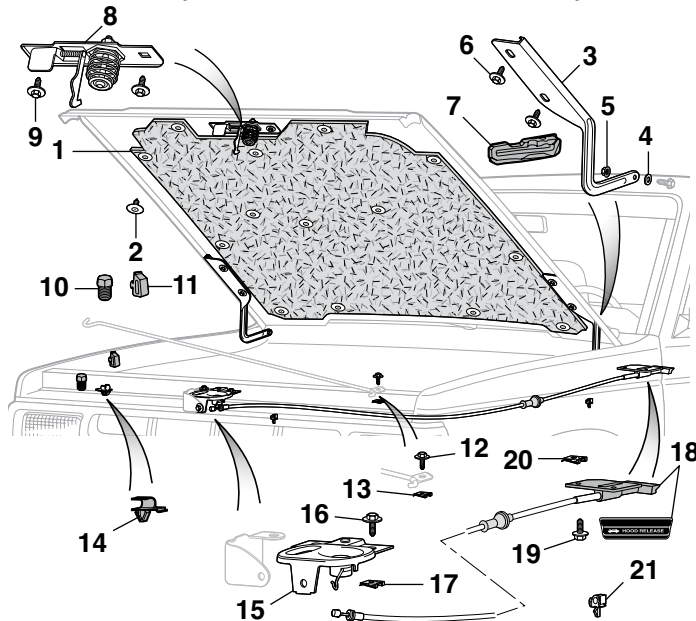

PART	ILL#	DESCRIPTION	"A"	APPLICATION	REQD	PRICE
38-7510	(1)	HOOD INSULATOR-GRAY	"A"	CHEVY GMC 82-93	(1)	\$34.95
29-0842	(2)	RETAINER-INSULATOR		CHEVY GMC 82-93	(14)	\$1.25
29-0890	(3)	HOOD HINGE-LH		CHEVY GMC 82-93	(1)	\$14.95
29-0891		HOOD HINGE-RH		CHEVY GMC 82-93	(1)	\$14.95
29-0424	(4)	FLAT WASHER		CHEVY GMC 82-93	(2)	\$.40
29-0506	(5)	NUT		CHEVY GMC 82-93	(2)	\$.50
29-0291	(6)	BOLT-HINGE		CHEVY GMC 82-93	(4)	\$.99
29-7692	(7)	HOOD HINGE SEAL-LH		CHEVY GMC 82-93	(1)	\$12.95
29-7693		HOOD HINGE SEAL-RH		CHEVY GMC 82-93	(1)	\$12.95
29-0894	(8)	HOOD CATCH		CHEVY GMC 82-93	(1)	\$12.95
29-0291	(9)	BOLT-CATCH		CHEVY GMC 82-93	(2)	\$.99
30-1826	(10)	HOOD BUMPER-FRONT		CHEVY GMC 82-93	(2)	\$1.95
29-1413	(11)	HOOD BUMPER-SIDE		CHEVY GMC 82-93	(4)	\$1.95
29-0366	(12)	BOLT-HOOD PROP ROD		CHEVY GMC 82-93	(1)	\$.60
29-0542	(13)	U-NUT-ROD		CHEVY GMC 82-93	(1)	\$.74
29-0839	(14)	CLIP-ROD		CHEVY GMC 82-93	(1)	\$4.25
29-0892	(15)	HOOD LATCH		CHEVY GMC 82-93	(1)	\$79.95
29-0366	(16)	BOLT		CHEVY GMC 82-93	(3)	\$.60
29-0542	(17)	U-NUT		CHEVY GMC 82-93	(3)	\$.74
29-0896	(18)	HOOD RELEASE CABLE ASSEMBLY		CHEVY GMC 82-93	(1)	\$59.95
30-0535	(19)	SCREW		CHEVY GMC 82-93	(2)	\$.65
29-0543	(20)	U-NUT		CHEVY GMC 82-93	(2)	\$.95
29-0838	(21)	CLIP-CABLE		CHEVY GMC 82-93	(2)	\$4.99

Note: "A" Must be sized and cut to fit. Retainer holes are not pre-punched.

Hood Components

1994-04 Chevy S10 1994-04 GMC S15, Sonoma
1995-05 Chevy Blazer 1995-01 GMC Jimmy

Loctite LB 8108
See Page 148

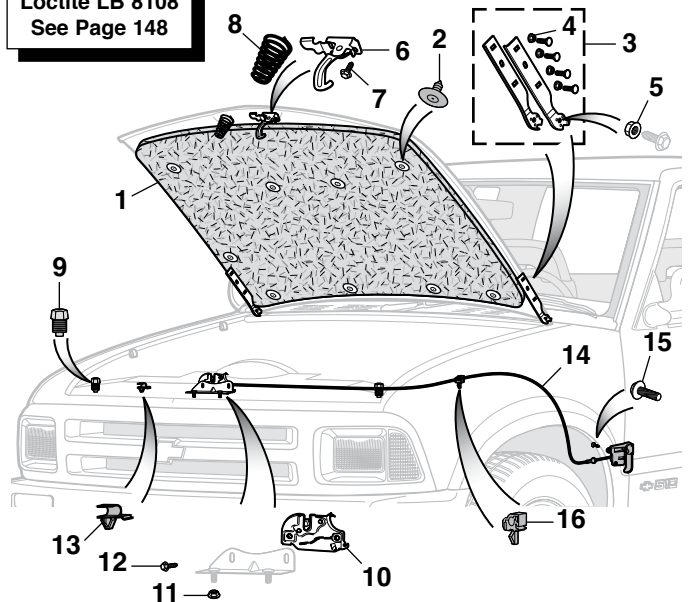

PART	ILL#	DESCRIPTION	"A"	APPLICATION	REQD	PRICE
38-7510	(1)	HOOD INSULATOR-GRAY	"A"	CHEVY GMC 94-04	(1)	\$34.95
29-0791		HOOD INSULATOR-MOLDED		CHEVY GMC 94-04	(1)	\$116.95*
29-0842	(2)	RETAINER-INSULATOR		CHEVY GMC 94-04	(9)	\$1.25
29-0886	(3)	HOOD HINGE KIT-LH/RH		CHEVY GMC 94-04	(1)	\$119.95
29-0508	(4)	NUT-HINGE		CHEVY GMC 94-04	(4)	\$.60
29-0508	(5)	NUT-HINGE PIVOT		CHEVY GMC 94-04	(2)	\$.60
29-0895	(6)	HOOD CATCH		CHEVY GMC 94-04	(1)	\$34.95
30-0357	(7)	BOLT		CHEVY GMC 94-04	(2)	\$5.95
29-0824	(8)	SPRING		CHEVY GMC 94-04	(1)	\$7.95
30-1826	(9)	HOOD BUMPER-FRONT		CHEVY GMC 94-04	(2)	\$1.95
38-7530	(10)	HOOD LATCH		CHEVY GMC 94-04	(1)	\$9.95
31-0878	(11)	NUT-BRACKET		CHEVY GMC 94-04	(2)	\$.40
30-0357	(12)	BOLT-HOOD LATCH		CHEVY GMC 94-04	(2)	\$5.95
29-0839	(13)	CLIP-ROD		CHEVY GMC 94-04	(1)	\$4.25
29-0897	(14)	HOOD RELEASE CABLE ASSY		CHEVY GMC 94-04	(1)	\$45.95
31-0203	(15)	BOLT		CHEVY GMC 94-04	(2)	\$.49
29-0838	(16)	CLIP-CABLE		CHEVY GMC 94-04	(2)	\$4.99

Note: "A" Must be sized and cut to fit. Retainer holes are not pre-punched.

*After the sell price means Oversize Part Charge. Your order will incur a charge of \$20.00 for each oversized part. Due to packing and/or transportation requirements, please allow additional time for delivery. Oversized Parts are not available for air delivery.

Gift Cards Now Available



Call (800) 562-8782 to Order

Available for \$25 - \$50 - \$100

- Gift Cards are the perfect gift to ensure you are giving exactly what they want!
- Gift Cards don't expire.
- Now with FREE Ground Delivery...Second Day and Next Day air delivery are available with additional charges.
- Orders must be pre-paid. Orders received before 3:00 p.m. Central Time will ship same day.
- Gift Cards can now be redeemed through the mail or by phone.

Steel Hood Scoops



These 2" and 4" Universal Fit Hood Scoops are stamped from 18-gauge steel and coated with an Electro Deposit Primer (EDP) for a smooth surface. Installation will require cutting and forming the scoop to match the length and curvature of your truck's hood. Welding and body work will be required prior to painting.

*After the sell price means Oversize Part Charge. Your order will incur a charge of \$20.00 for each oversized part. Due to packing and/or transportation requirements, please allow additional time for delivery. Oversized Parts are not available for air delivery.

PART	DESCRIPTION	PRICE
38-7774	HOOD SCOOP-STEEL 2" RISE	\$159.95*
38-7775	HOOD SCOOP-STEEL 4" RISE	\$149.95*

Window Deflector ... Shades Interior and Keeps Rain Out



The aerodynamically designed high-impact Acrylic Window Deflector won't fade or cloud. It allows 25% light transmission to keep the inside of your truck's cab cooler. It's made of a 50/50 blend of Plex DR Acrylic for long lasting construction.

Installation is easy, attaches with 3M™ OE approved tape included with visor, no drilling is required.

Comes with one Window Deflector for each door.

PART	DESCRIPTION	APPLICATION	REQD	PRICE
29-5195	WINDOW DEFLECTOR-SMOKE	STD CAB 82-93	(1)	\$29.95
29-5197	WINDOW DEFLECTOR-SMOKE-FRT & RR	EXT CAB 83-93	(1)	\$39.95
29-4943	WINDOW DEFLECTOR-SMOKE	STD CAB 94-04	(1)	\$29.95
29-5195	WINDOW DEFLECTOR-SMOKE	2DR BLZ JIM 83-94	(1)	\$29.95
29-4943	WINDOW DEFLECTOR-SMOKE	2DR BLZ JIM 95-05	(1)	\$29.95

Front Stainless Steel Window Visor Set Lets Fresh Air In and Keeps Rain Out



Driver Side



Passenger Side

Window Visor allows you to keep your windows partially open to have fresh air constantly circulating while keeping rain, wind and noise out. Helps reduce damaging heat build-up and comes with one Window Visor for each door. Mounting hardware included.

PART	DESCRIPTION	APPLICATION	REQD	PRICE
29-5193	WINDOW VISOR SET-2PC STAINLESS	PICKUP 82-93	(1)	\$49.95
29-5193	WINDOW VISOR SET-2PC STAINLESS	BLZ JIM 83-94	(1)	\$49.95

Cowl Induction Steel Hoods ... Give Your Truck a High Performance Look

Cowl Induction Steel Hood helps cool the engine for increased airflow and increased performance. The outside cold fresh air carries a denser air/fuel mixture to an engine's combustion chambers than the warm underhood air. Hoods are made from primed high-quality steel with full inner frame that reuses original factory latch and hinges for an easy bolt-on application and must be painted.



PART	DESCRIPTION	APPLICATION	REQD	PRICE
Pickup				
29-9909-T	COWL HOOD-SINGLE 4" RISE	PICKUP	82-93 (1)	\$299.95
29-9905-T	COWL HOOD-SINGLE 2" RISE	PICKUP	82-93 (1)	\$309.95
29-9903-T	COWL HOOD-RAM AIR 2" RISE	PICKUP	94-04 (1)	\$379.95
29-9980-T	COWL HOOD-SINGLE 4" RISE	PICKUP	94-04 (1)	\$349.95
29-9906-T	COWL HOOD-SINGLE 2" RISE	PICKUP	94-04 (1)	\$299.95
29-9907-T	COWL HOOD-SILVERADO TYPE 2" RISE	PICKUP	94-04 (1)	\$369.95

-T after a part number means that part must be shipped Truck Freight. The prepaid order will include a \$125.00 charge for delivery in the 48 contiguous United States. Orders outside of the 48 states will be quoted. Additional delivery time required.

PART	DESCRIPTION	APPLICATION	REQD	PRICE
Blazer / Jimmy				
29-9909-T	COWL HOOD-SINGLE 4" RISE	BLZ JIM	83-94 (1)	\$299.95
29-9905-T	COWL HOOD-SINGLE 2" RISE	BLZ JIM	83-94 (1)	\$309.95
29-9903-T	COWL HOOD-RAM AIR 2" RISE	BLZ JIM	95-05 (1)	\$379.95
29-9980-T	COWL HOOD-SINGLE 4" RISE	BLZ JIM	95-05 (1)	\$349.95
29-9906-T	COWL HOOD-SINGLE 2" RISE	BLZ JIM	95-05 (1)	\$299.95
29-9907-T	COWL HOOD-SILVERADO TYPE 2" RISE	BLZ JIM	95-05 (1)	\$369.95

Cowl Induction Emblem Set

Emblems attach with push nuts and adhesive tape, included. Holes will need to be drilled for installation.



PART	DESCRIPTION	APPLICATION	REQD	PRICE
38-3698	EMBLEM SET "COWL INDUCTION" 4PC		(1)	\$19.95

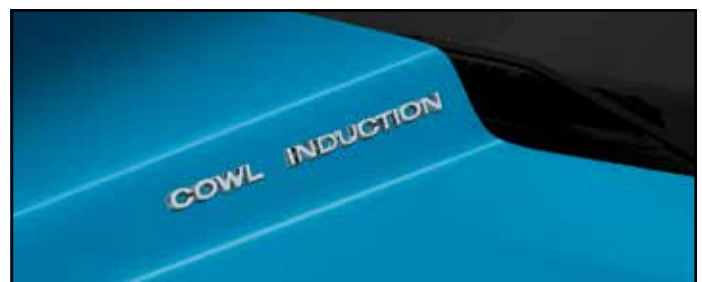

Body to Frame Mounting / Radiator Core Support

1983-05 Chevy Blazer 1983-01 GMC Jimmy

Loctite Rubberized Undercoating
See Page 148

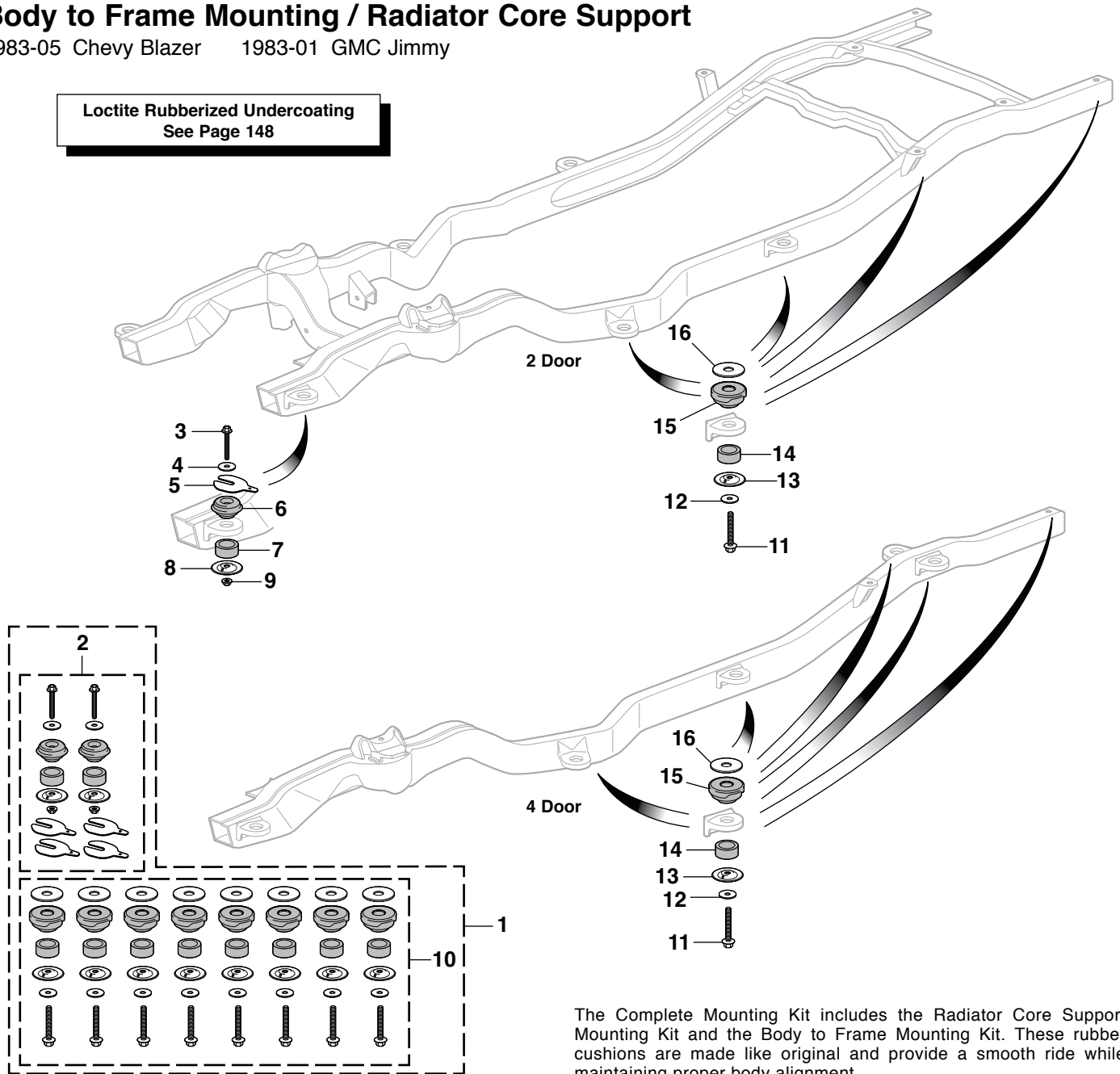

The Complete Mounting Kit includes the Radiator Core Support Mounting Kit and the Body to Frame Mounting Kit. These rubber cushions are made like original and provide a smooth ride while maintaining proper body alignment.

Body to Frame Mounting Kits include one shim per body mount location.

The shims may not be required depending on how level the body mount frame supports are welded to the frame. If your body does not align with the front fenders, you will need to use the shims for proper alignment. It is possible the shim requirements will be different for each body mounting location.

PART	ILL#	DESCRIPTION	APPLICATION	REQD	PRICE
Complete Mounting Kit					
29-0125	(1)	COMPLETE MOUNTING KIT-64PC	2 DOOR 83-05	(1)	\$219.95
29-0126		COMPLETE MOUNTING KIT-76PC	4 DOOR 91-05	(1)	\$259.95

Radiator Core Support Mounting Kit

Kit contains two 2mm shims per radiator core support mount location. Shims may not be required depending on how level the radiator core support mounts are welded to frame. If front fenders do not align with cab and bed, use shims for proper alignment. It is possible shim requirements will be different for each radiator core support mounting location.

29-0127	(2)	RAD CORE MOUNTING KIT-16PC	BLZ JIM 83-05	(1)	\$69.95
29-0210	(3)	HEX BOLT	BLZ JIM 83-05	(2)	\$2.95
30-0684	(4)	FLAT WASHER	BLZ JIM 83-05	(2)	\$1.95
31-2822	(5)	SHIM-2MM	BLZ JIM 91-94	(AR)	\$5.95
29-1504	(6)	UPPER CUSHION-MOUNT	BLZ JIM 83-05	(2)	\$9.95
30-2023	(7)	LOWER CUSHION-MOUNT	BLZ JIM 83-05	(2)	\$14.95
29-0812	(8)	RETAINER	BLZ JIM 83-05	(2)	\$3.95
40-0819-C	(9)	NUT	BLZ JIM 83-05	(2)	\$.95

PART	ILL#	DESCRIPTION	APPLICATION	REQD	PRICE
Body to Frame Mounting Kit - 2 Door					
29-0128	(10)	BODY MOUNTING KIT-48PC	2 DOOR 83-05	(1)	\$189.95
29-0210	(11)	HEX BOLT	2 DOOR 83-05	(8)	\$2.95
29-0412	(12)	FLAT WASHER	2 DOOR 83-05	(8)	\$.25
29-0812	(13)	RETAINER	2 DOOR 83-05	(8)	\$3.95
30-2023	(14)	LOWER CUSHION-MOUNT	2 DOOR 83-05	(8)	\$14.95
30-2021	(15)	UPPER CUSHION-MOUNT	2 DOOR 83-05	(8)	\$19.95
30-0691	(16)	SHIM-1/8" THICK	2 DOOR 83-05	(AR)	\$3.95

Body to Frame Mounting Kit - 4 Door

29-0129	(10)	BODY MOUNTING KIT-60PC	4 DOOR 91-05	(1)	\$229.95
29-0210	(11)	HEX BOLT	4 DOOR 91-05	(10)	\$2.95
29-0412	(12)	FLAT WASHER	4 DOOR 91-05	(10)	\$.25
29-0812	(13)	RETAINER	4 DOOR 91-05	(10)	\$3.95
30-2023	(14)	LOWER CUSHION-MOUNT	4 DOOR 91-05	(10)	\$14.95
30-2021	(15)	UPPER CUSHION-MOUNT	4 DOOR 91-05	(10)	\$19.95
30-0691	(16)	SHIM-1/8" THICK	4 DOOR 91-05	(AR)	\$3.95

Radiator Core Support / Cab / Bed Mounting Hardware

1982-93 Chevy S10

1982-93 GMC S15, Sonoma

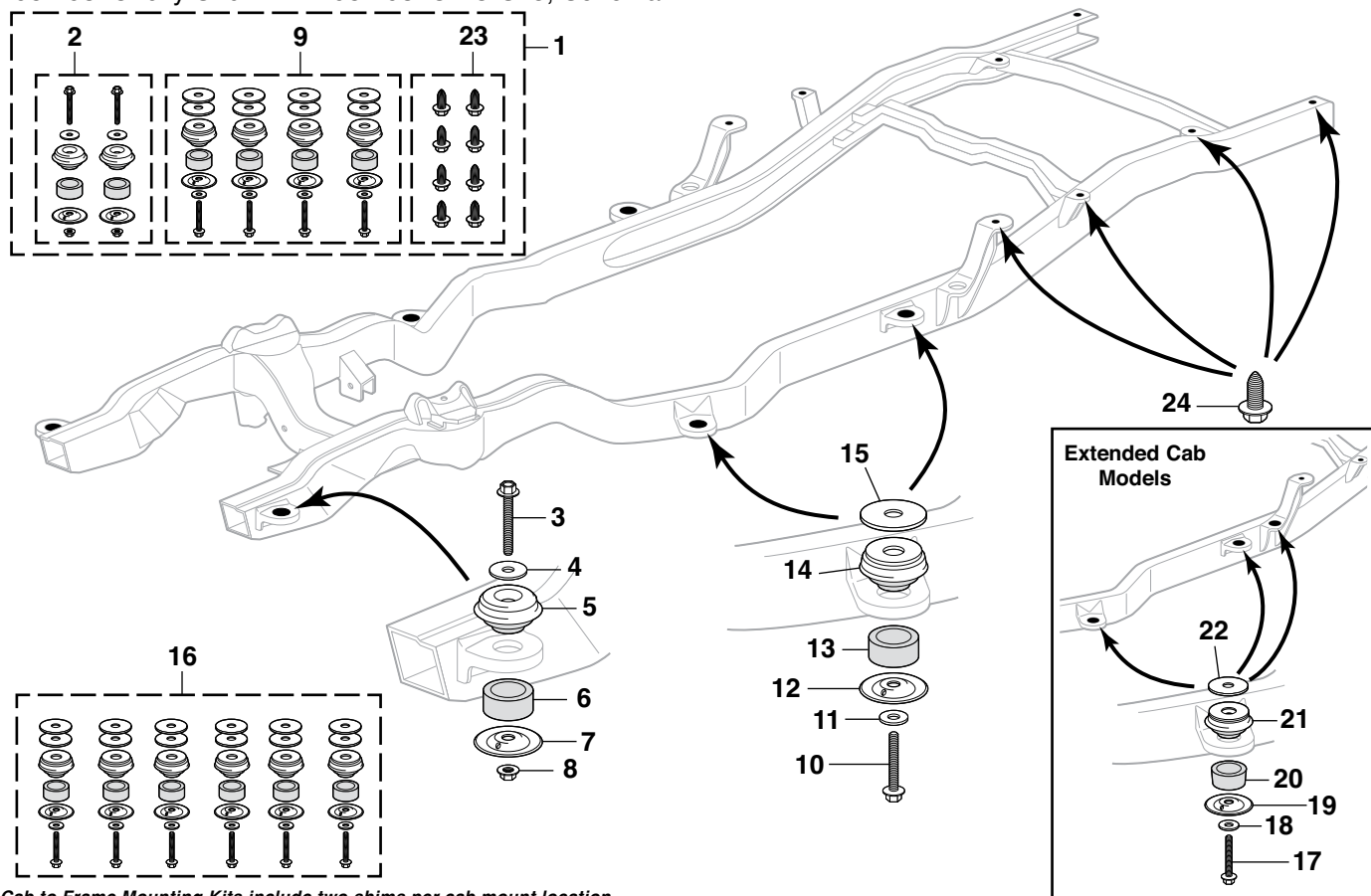

Cab to Frame Mounting Kits include two shims per cab mount location.

The shims may not be required depending on how level the cab mount frame supports are welded to the frame. If your cab does not align with the front fenders and bed, you will need to use the shims for proper alignment. It is possible the shim requirements will be different for each cab mounting location.

The Complete Mounting Kit includes the Radiator Core Support Mounting Kit, Front and Rear Cab to Frame Mounting Kit and the Bed to Frame Mounting Kit. These rubber cushions are made like original and provide a smooth ride while maintaining proper cab-to-bed alignment.

PART	ILL#	DESCRIPTION	APPLICATION	REQD	PRICE
Complete Mounting Kit					
29-0120	(1)	COMPLETE MOUNTING KIT 48PC	STD CAB	82-93 (1)	\$129.95
29-0122	(1)	COMPLETE MOUNTING KIT 62PC	EXT CAB	83-93 (1)	\$159.95
Radiator Core Support Mounting Kit					
29-0105	(2)	RAD CORE MOUNTING KIT 12PC	PICKUP	82-93 (1)	\$44.95
29-0210	(3)	HEX BOLT	PICKUP	82-93 (2)	\$2.95
30-0684	(4)	FLAT WASHER	PICKUP	82-93 (2)	\$1.95
29-1504	(5)	UPPER CUSHION & SPACER	PICKUP	82-93 (2)	\$9.95
30-2023	(6)	LOWER CUSHION-MOUNT	PICKUP	82-93 (2)	\$14.95
29-0812	(7)	RETAINER	PICKUP	82-93 (2)	\$3.95
40-0819-C	(8)	NUT	PICKUP	82-93 (2)	\$9.95

Loctite Rubberized Undercoating See Page 148					
PART	ILL#	DESCRIPTION	APPLICATION	REQD	PRICE
Cab to Frame Mounting Kit					
29-0111	(9)	CAB MOUNTING KIT 28PC	STD CAB	82-93 (1)	\$99.95
29-0210	(10)	HEX BOLT	STD CAB	82-93 (4)	\$2.95
29-0412	(11)	FLAT WASHER	STD CAB	82-93 (4)	\$2.25
29-0812	(12)	RETAINER	STD CAB	82-93 (4)	\$3.95
30-2023	(13)	LOWER CUSHION-CAB MOUNT	STD CAB	82-93 (4)	\$14.95
29-1500	(14)	UPPER CUSHION-FRONT	STD CAB	82-93 (2)	\$12.95
29-1502	(14)	UPPER CUSHION-REAR	STD CAB	82-93 (2)	\$9.95
29-0450	(15)	SHIM-1/16" THICK	STD CAB	82-93 (AR)	\$4.95
29-0112	(16)	CAB MOUNTING KIT 42PC	EXT CAB	83-93 (1)	\$119.95
29-0210	(17)	HEX BOLT	EXT CAB	83-93 (6)	\$2.95
29-0412	(18)	FLAT WASHER	EXT CAB	83-93 (6)	\$2.25
29-0812	(19)	RETAINER	EXT CAB	83-93 (6)	\$3.95
30-2023	(20)	LOWER CUSHION-CAB MOUNT	EXT CAB	83-93 (6)	\$14.95
29-1500	(21)	UPPER CUSHION-FRONT	EXT CAB	83-93 (2)	\$12.95
29-1502	(21)	UPPER CUSHION-REAR	EXT CAB	83-93 (4)	\$9.95
29-0452	(22)	SHIM-1/16" THICK	EXT CAB	83-93 (AR)	\$1.25
Bed to Frame Bolt Kit					
29-0010	(23)	BED TO FRAME BOLT KIT 8PC	PICKUP	82-93 (1)	\$6.95
29-0215	(24)	BED BOLT	PICKUP	82-93 (8)	\$9.95

Polyurethane Cab Mount Bushing Set

Rubber cab mount bushings have a soft and forgiving ride, but they will crush, harden and crack over time. These polyurethane bushings are specially formulated to be more durable and last much longer than rubber mounts. Order today!

PART	DESCRIPTION	APPLICATION	REQD	PRICE
29-5260	BUSHING SET-CAB MOUNT	12PCS STD CAB	82-04 (1)	\$79.95
29-5261	BUSHING SET-CAB MOUNT	16PCS EXT CAB	83-04 (1)	\$99.95
29-5262	BUSHING SET-BODY MOUNT	20PCS BLZ JIM	83-05 (1)	\$149.95

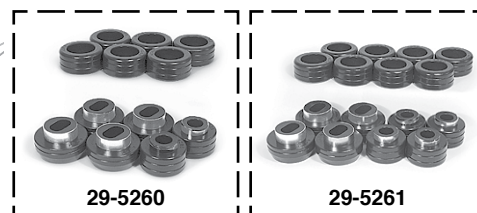
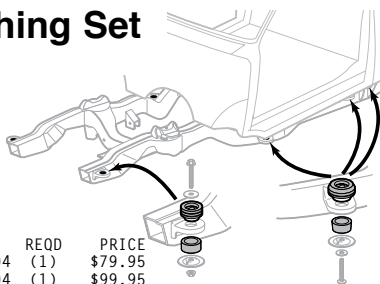

Fleetside Steel Bed Panels

Standard and Extended Cab

1994-03 Chevy S10

1994-03 GMC Sonoma

ZR2 = ZR2 Wide-Stance Package

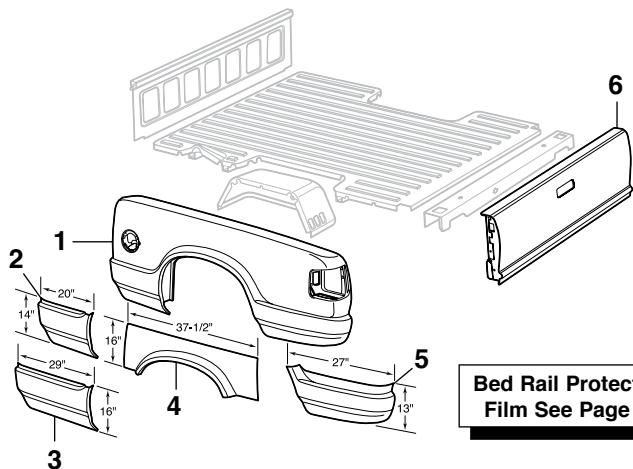

**Bed Rail Protection
Film See Page 28**

PART	ILL#	DESCRIPTION	APPLICATION	REQD	PRICE
29-9932-T	(1)	BEDSIDE-LH W/O ZR2	SHORTBED 94-03	(1)	\$399.95
29-9933-T		BEDSIDE-RH W/O ZR2	SHORTBED 94-03	(1)	\$399.95
29-9618	(2)	LOWER FRONT PANEL-LH	SHORTBED 94-03	(1)	\$39.95
29-9619		LOWER FRONT PANEL-RH	SHORTBED 94-03	(1)	\$39.95
29-9660	(3)	LOWER FRONT PANEL-LH	LongBED 94-03	(1)	\$49.95
29-9661		LOWER FRONT PANEL-RH	LongBED 94-03	(1)	\$49.95
29-9624	(4)	WHEEL ARCH PANEL-LH	PICKUP 94-03	(1)	\$49.95
29-9625		WHEEL ARCH PANEL-RH	PICKUP 94-03	(1)	\$49.95
29-9638	(5)	LOWER REAR PANEL-LH	SHORTBED 94-03	(1)	\$39.95
29-9639		LOWER REAR PANEL-RH	SHORTBED 94-03	(1)	\$39.95
29-9648	(6)	TAILGATE	PICKUP 94-03	(1)	\$99.95*

*After the sell price means Oversize Part Charge. Your order will incur a charge of \$20.00 for each oversized part. Due to packing and/or transportation requirements, please allow additional time for delivery. Oversized Parts are not available for air delivery.

-T after a part number means that part must be shipped Truck Freight. The prepaid order will include a \$125.00 charge for delivery in the 48 contiguous United States. Orders outside of the 48 states will be quoted. Additional delivery time required.

Crew Cab Steel Bed Panels

2001-04 Chevy S10

2001-04 GMC Sonoma

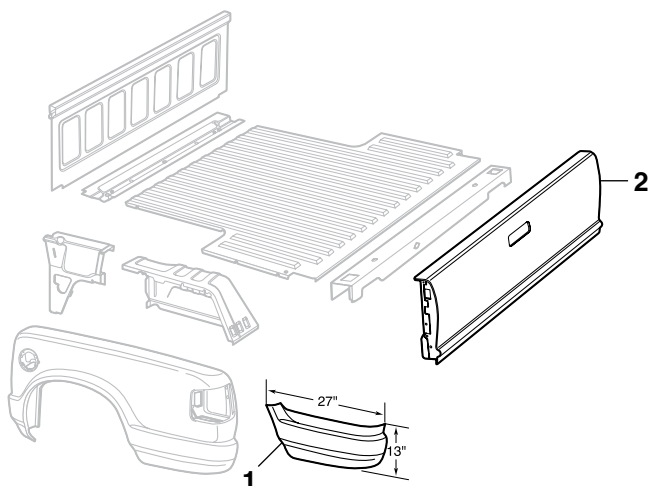

**Seam Sealer and Loctite Rubberized Undercoating
See Page 148**

PART	ILL#	DESCRIPTION	APPLICATION	REQD	PRICE
29-9638	(1)	LOWER REAR PANEL-LH	CREW CAB 01-04	(1)	\$39.95
29-9639		LOWER REAR PANEL-RH	CREW CAB 01-04	(1)	\$39.95
29-9648	(2)	TAILGATE	CREW CAB 01-04	(1)	\$99.95*

*After the sell price means Oversize Part Charge. Your order will incur a charge of \$20.00 for each oversized part. Due to packing and/or transportation requirements, please allow additional time for delivery. Oversized Parts are not available for air delivery.

Fleetside Bedside Attachment

1994-04 Chevy S10

1994-04 GMC Sonoma

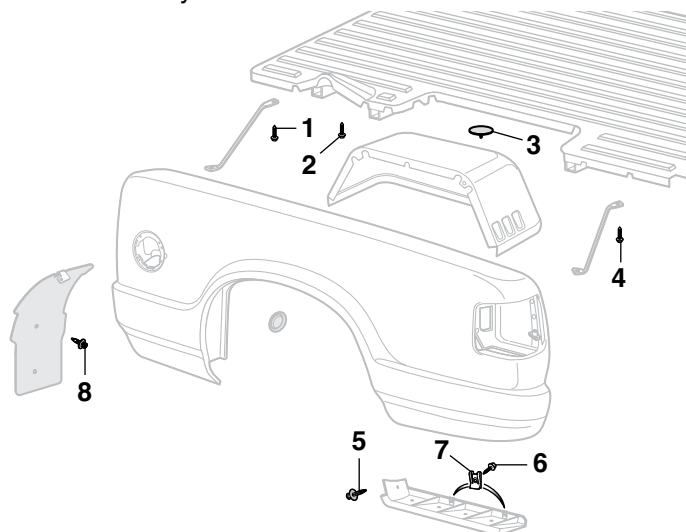

PART	ILL#	DESCRIPTION	APPLICATION	REQD	PRICE
29-0291	(1)	BOLT-BRACE	PICKUP 94-03	(8)	\$.99
29-0291		BOLT-BRACE	CREW CAB 01-04	(8)	\$.99
29-0215	(2)	BOLT-BED MOUNT	PICKUP 94-03	(8)	\$.95
31-1831	(3)	INSULATOR	PICKUP 94-04	(2)	\$4.95
29-0291	(4)	BOLT-BRACE	PICKUP 94-04	(8)	\$.99
29-0833	(5)	RETAINER	PICKUP 94-04	(2)	\$.60
30-0454	(6)	SCREW	PICKUP 94-04	(4)	\$.29
30-0829	(7)	U-NUT	PICKUP 94-04	(4)	\$.49
29-0833	(8)	RETAINER-SPLASH SHIELD	CREW CAB 01-04	(2)	\$.60

Deluxe Polishing Kit



Deluxe Polishing Kit can be used on aluminum, brass, copper, iron, steel, stainless steel and chrome, wood or even plastic. Kit includes: six 4-ounce bars of assorted polishing compounds, 12 assorted buffing wheels with 1/4" diameter shank to allow use with any standard electric drill and instructions with color-coded chart.

PART	DESCRIPTION	APPLICATION	REQD	PRICE
38-1232	DELUXE POLISHING KIT		(1)	\$49.95

Steel Bed Panels

1982-93 Chevy S10

1982-93 GMC S15, Sonoma

**Seam Sealer and Loctite
Rubberized Undercoating
See Page 148**

Steel Body Panels and What to Expect

All sheet metal is inspected before it is shipped and careful steps are taken to package parts so there is no damage during shipping. Due to the nature of the product, sheet metal is easily damaged and scratches, dents, dings and other imperfections are normal and not considered damaged. These kinds of imperfections should be expected and can be easily fixed during installation and the paint preparation, sanding and priming stages of your restoration. It is recommended you inspect all sheet metal that is delivered before the delivery driver leaves. Test fitting of all panels before installation is recommended and the use of alignment shims and other adjustments during the install may be required.

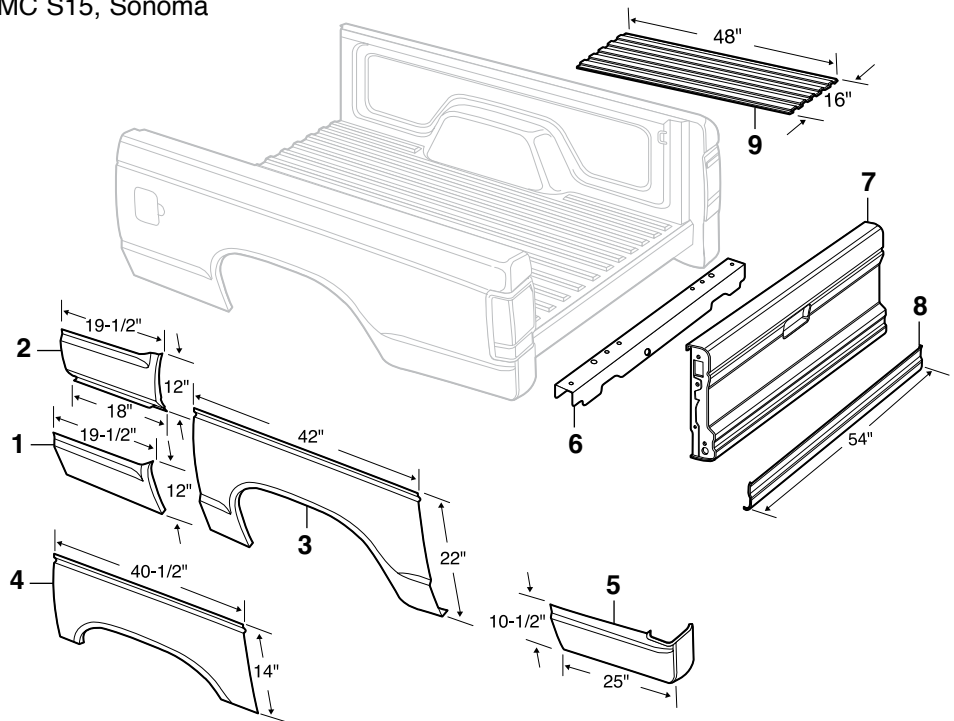

Left Hand (LH) & Right Hand (RH) Means as You Sit Facing Forward in the Vehicle

PART	ILL#	DESCRIPTION	APPLICATION	REQD	PRICE
29-9658	(1)	LOWER FRONT PANEL-LH	PICKUP	82-93 (1)	\$19.95
29-9659		LOWER FRONT PANEL-RH	PICKUP	82-93 (1)	\$19.95
29-9670	(2)	LWR FRONT PANEL-COMPLETE-LH	SHORTBED	82-93 (1)	\$29.95
29-9671		LWR FRONT PANEL-COMPLETE-RH	SHORTBED	82-93 (1)	\$29.95
29-9650	(3)	EXTENDED WHEEL ARCH-LH	PICKUP	82-93 (1)	\$34.95
29-9651		EXTENDED WHEEL ARCH-RH	PICKUP	82-93 (1)	\$34.95
29-9654	(4)	WHEEL ARCH PANEL-LH	PICKUP	82-93 (1)	\$19.95
29-9655		WHEEL ARCH PANEL-RH	PICKUP	82-93 (1)	\$19.95

PART	ILL#	DESCRIPTION	APPLICATION	REQD	PRICE
29-9662	(5)	LOWER REAR PANEL-LH	SHORTBED	82-93 (1)	\$29.95
29-9663		LOWER REAR PANEL-RH	SHORTBED	82-93 (1)	\$29.95
29-9643	(6)	REAR CROSS SILL	PICKUP	82-93 (1)	\$119.95
29-9645	(7)	TAILGATE W/O LETTERING	PICKUP	82-93 (1)	\$99.95*
29-9665	(8)	LOWER TAILGATE PANEL	PICKUP	82-93 (1)	\$34.95
29-9668	(9)	BED REPAIR PANEL 48"X16"	PICKUP	82-93 (AR)	\$29.95

*After the sell price means Oversize Part Charge. Your order will incur a charge of \$20.00 for each oversized part. Due to packing and/or transportation requirements, please allow additional time for delivery. Oversized Parts are not available for air delivery.

Movable Anchor Point



38-3239



These heavy-duty, steel anchor points have a unique "C" clamp design allowing installation where needed; just clamp to bed rail and secure the load. Point and plate are vinyl coated and will not rust or scratch the truck's finish. Can be used with "under the rail" style bed liners.

PART	DESCRIPTION	APPLICATION	REQD	PRICE
38-3239	MOVABLE ANCHOR POINT	FLEETSIDE 82-04	(AR)	\$5.95

Beside Attachment Components

1982-93 Chevy S10

1982-93 GMC S15, Sonoma

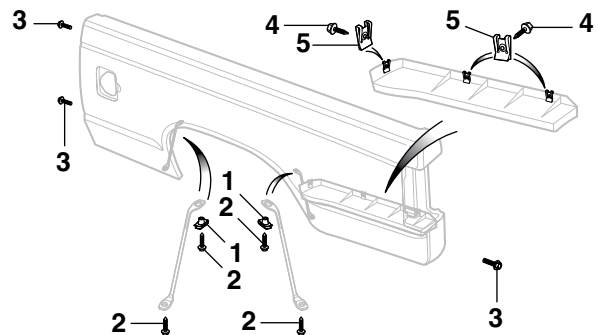

PART	ILL#	DESCRIPTION	APPLICATION	REQD	PRICE
40-0888-C	(1)	U-NUT	PICKUP	82-93 (4)	\$.95
29-0200	(2)	BOLT	PICKUP	82-93 (8)	\$.95
29-0215	(3)	BOLT	PICKUP	82-93 (AR)	\$.95
30-0541	(4)	BOLT	PICKUP	82-93 (6)	\$.30
30-0829	(5)	U-NUT	PICKUP	82-93 (6)	\$.49

Stepside Step Components

1996-03 Chevy S10

1996-03 GMC Sonoma

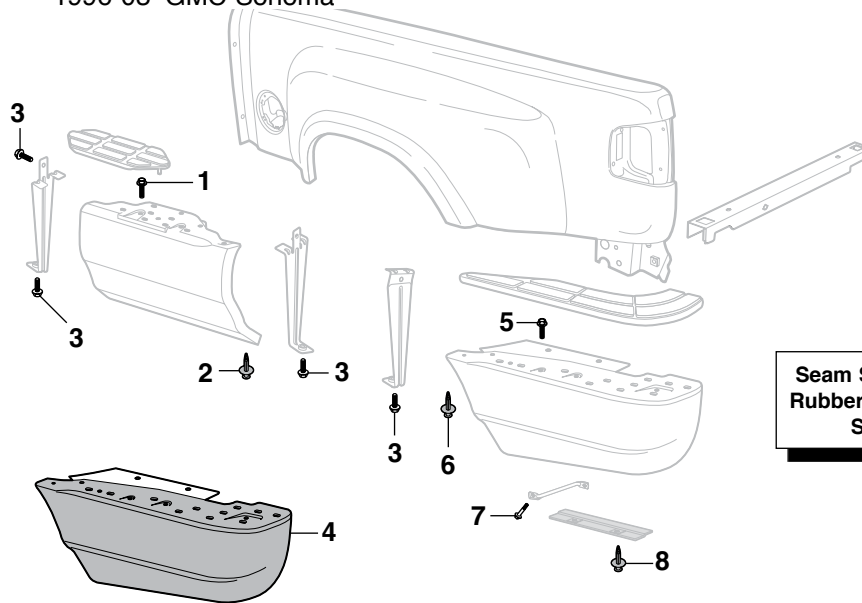

PART	ILL#	DESCRIPTION	APPLICATION	REQD	PRICE	PART	ILL#	DESCRIPTION	APPLICATION	REQD	PRICE
Front Step Components						Rear Step					
31-0306	(1)	BOLT-FRONT STEP	PICKUP	96-03 (AR)	\$.95	29-9848	(4)	REAR STEP-LH W/O XTREME	PICKUP	96-03 (1)	\$69.95*
29-0847	(2)	RETAINER	PICKUP	96-03 (AR)	\$.99	29-9849		REAR STEP-RH W/O XTREME	PICKUP	96-03 (1)	\$69.95*
31-0306	(3)	BOLT-BRACE	PICKUP	96-03 (AR)	\$.95	31-0306	(5)	BOLT-REAR STEP	PICKUP	96-03 (AR)	\$.95
						29-0847	(6)	RETAINER	PICKUP	96-03 (AR)	\$.99
						31-0306	(7)	BOLT	PICKUP	96-03 (AR)	\$.95
						29-0847	(8)	RETAINER	PICKUP	96-03 (4)	\$.99

*After the sell price means Oversize Part Charge. Your order will incur a charge of \$20.00 for each oversized part. Due to packing and/or transportation requirements, please allow additional time for delivery. Oversized Parts are not available for air delivery.

Tailgate and Components

1982-93 Chevy S10

1982-93 GMC S15, Sonoma

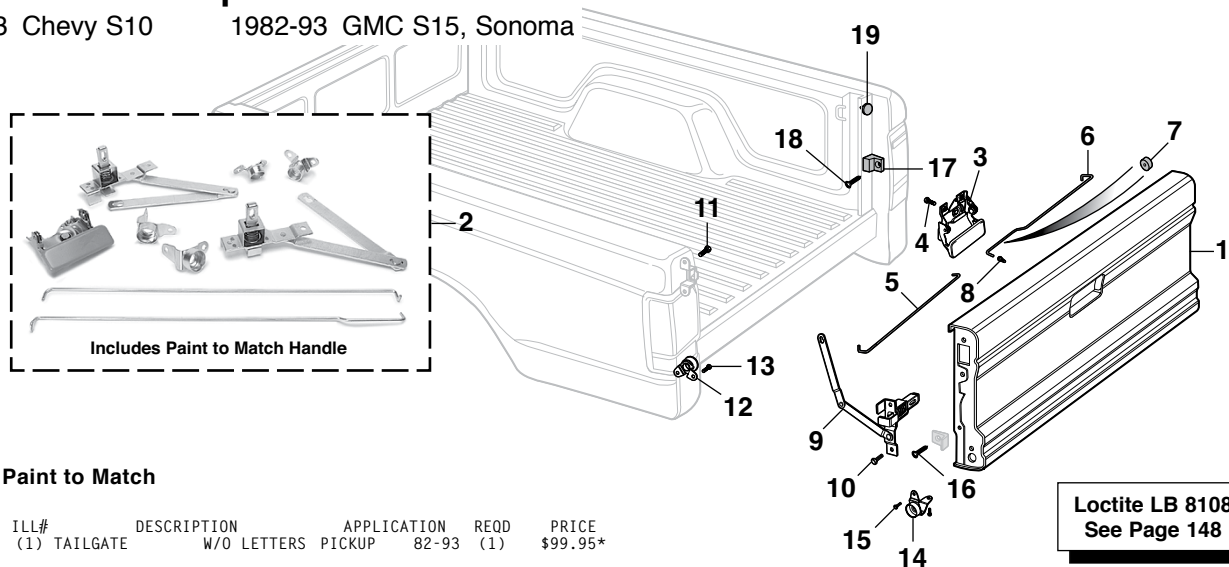

PTM = Paint to Match

PART	ILL#	DESCRIPTION	APPLICATION	REQD	PRICE	PART	ILL#	DESCRIPTION	APPLICATION	REQD	PRICE
29-9645	(1)	TAILGATE W/O LETTERS	PICKUP	82-93 (1)	\$99.95*	29-0200	(11)	BOLT-STRIKER	PICKUP	82-93 (2)	\$.95
29-9514	(2)	TAILGATE COMPONENT KIT	PICKUP	82-93 (1)	\$79.95	29-9508	(12)	TAILGATE TRUNNION	PICKUP	82-93 (2)	\$8.95
29-9509	(3)	HANDLE-TAILGATE	PICKUP	82-93 (1)	\$19.95	29-0200	(13)	BOLT-TRUNNION	PICKUP	82-93 (4)	\$.95
29-0200	(4)	BOLT-HANDLE	PICKUP	82-93 (3)	\$.95	29-9500	(14)	TAILGATE HINGE-LH	PICKUP	82-93 (1)	\$9.95
29-9504	(5)	TAILGATE ROD-LH	PICKUP	82-93 (1)	\$4.95	29-9501		TAILGATE HINGE-RH	PICKUP	82-93 (1)	\$9.95
29-9505	(6)	TAILGATE ROD-RH	PICKUP	82-93 (1)	\$4.95	29-0200	(15)	BOLT-HINGE	PICKUP	82-93 (4)	\$.95
30-1887	(7)	INSULATOR-ROD	PICKUP	82-93 (2)	\$3.95	30-0440	(16)	SCREW	PICKUP	82-93 (2)	\$.85
30-1650	(8)	CLIP-ROD	PICKUP	82-93 (2)	\$.95	29-1420	(17)	RUBBER BUMPER	PICKUP	82-93 (2)	\$1.25
29-9512	(9)	LINK ASSY-LH	PICKUP	82-93 (1)	\$19.95	30-0440	(18)	SCREW	PICKUP	82-93 (2)	\$.85
29-9513		LINK ASSY-RH	PICKUP	82-93 (1)	\$19.95	29-1424	(19)	RUBBER BUMPER-UPPER	PICKUP	82-93 (2)	\$.95
29-0200	(10)	BOLT-LINK	PICKUP	82-93 (4)	\$.95						

*After the sell price means Oversize Part Charge. Your order will incur a charge of \$20.00 for each oversized part. Due to packing and/or transportation requirements, please allow additional time for delivery. Oversized Parts are not available for air delivery.

Tailgate and Components

1994-04 Chevy S10

1994-04 GMC Sonoma

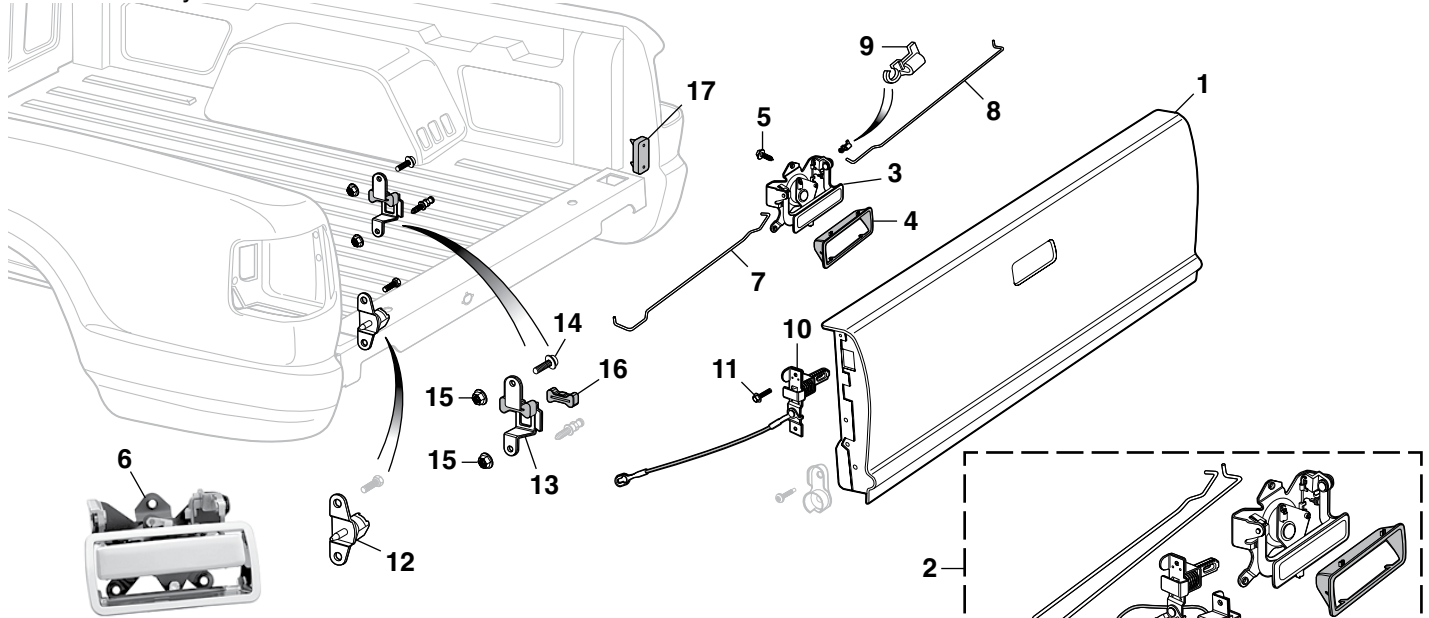

PART	ILL#	DESCRIPTION	APPLICATION	REQD	PRICE
29-9648	(1)	TAILGATE	"A" FLEETSIDE 94-04	(1)	\$99.95*
29-9515	(2)	COMPONENT KIT	SMOOTH FLEETSIDE 94-97	(1)	\$99.95
29-9517	(3)	HANDLE-TAILGATE	BLACK SMOOTH 94-97	(1)	\$14.95
29-9518	(3)	HANDLE-TAILGATE	BLACK TEXTURED 97-04	(1)	\$14.95
29-9519	(4)	BEZEL-HANDLE	BLACK PICKUP 94-04	(1)	\$6.95
31-0201	(5)	SCREW-HANDLE	PICKUP 94-04	(3)	\$4.95
29-9521	(6)	TAILGATE HANDLE	CHROME W/BEZEL 94-04	(1)	\$24.95
29-9522	(7)	ROD-LH	FLEETSIDE 94-04	(1)	\$4.95
29-9523	(8)	ROD-RH	FLEETSIDE 94-04	(1)	\$4.95
30-0738	(9)	RETAINER-ROD	PICKUP 94-04	(4)	\$1.45
29-9526	(10)	LATCH/CABLE ASSEMBLY-LH	PICKUP 94-04	(1)	\$19.95
29-9527	(10)	LATCH/CABLE ASSEMBLY-RH	PICKUP 94-04	(1)	\$19.95
31-0201	(11)	BOLT-LATCH	PICKUP 94-04	(4)	\$4.95

PART	ILL#	DESCRIPTION	APPLICATION	REQD	PRICE
29-9532	(12)	TRUNNION-LH	PICKUP 94-04	(1)	\$17.95
29-9533	(12)	TRUNNION-RH	PICKUP 94-04	(1)	\$17.95
29-9530	(13)	STRIKER-LH	PICKUP 94-04	(1)	\$29.95
29-9531	(13)	STRIKER-RH	PICKUP 94-04	(1)	\$29.95
31-0201	(14)	BOLT-STRIKER	PICKUP 94-04	(2)	\$4.95
31-0878	(15)	NUT-STRIKER	PICKUP 94-04	(4)	\$4.40
29-1425	(16)	BUMPER-STRIKER	PICKUP 94-04	(2)	\$2.95
29-1426	(17)	BUMPER-BED	PICKUP 94-04	(2)	\$9.95

Note: "A" One hole on each side of the tailgate needs to be drilled to install the hinges.

*After the sell price means Oversize Part Charge. Your order will incur a charge of \$20.00 for each oversized part. Due to packing and/or transportation requirements, please allow additional time for delivery. Oversized Parts are not available for air delivery.

Side Window Rubber

Extended Cab Only

1983-03 Chevy S10

1983-03 GMC S15, Sonoma

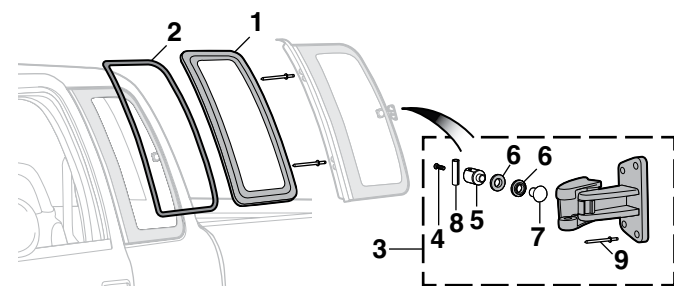

PART	ILL#	DESCRIPTION	APPLICATION	REQD	PRICE
29-7620	(1)	SIDE WINDOW RUBBER-LH "A"	PICKUP 83-93	(1)	\$19.95
29-7621	(1)	SIDE WINDOW RUBBER-RH "A"	PICKUP 83-93	(1)	\$19.95
29-7622	(2)	SIDE WINDOW WEATHERSTRIP	PICKUP 94-03	(2)	\$12.95
29-0887	(3)	LATCH KIT	PICKUP 94-03	(2)	\$79.95
31-0543	(4)	SCREW	PICKUP 94-03	(2)	\$1.95
31-1262	(5)	BRACKET	PICKUP 94-03	(2)	\$7.95
31-1260	(6)	GROMMET	PICKUP 94-03	(4)	\$1.95
31-0902	(7)	NUT	PICKUP 94-03	(2)	\$3.45
31-0700	(8)	PIN	PICKUP 94-03	(2)	\$7.95
29-0823	(9)	RIVET	PICKUP 94-03	(18)	\$6.65

Note: "A" Models with Swing Out Side Window

Rear Window and Components

1982-93 Chevy S10

1982-93 GMC S15, Sonoma

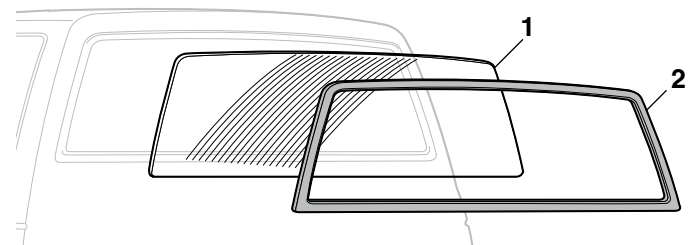

PART	ILL#	DESCRIPTION	APPLICATION	REQD	PRICE
1-Piece Design Rear Window					
29-9401	(1)	REAR WINDOW-GREEN TINT	PICKUP 82-92	(1)	\$99.95*
Rear Window Rubber					
29-7680	(2)	REAR WINDOW RUBBER	PICKUP 82-93	(1)	\$34.95
38-0783		SILICONE SEALANT	1.5 OZ TUBE		\$5.95

*After the sell price means Oversize Part Charge. Your order will incur a charge of \$20.00 for each oversized part. Due to packing and/or transportation requirements, please allow additional time for delivery. Oversized Parts are not available for air delivery.

POR-15 Restoration Products



POR-15 is a high-performance rust preventative black paint designed to extend the life of new and rusted metal surfaces. It dries to a rock-hard, non-porous finish that will not rust, chip, crack or peel.

Dries in 2 to 5 hours; body fillers and paint can be applied over POR-15. For maximum effectiveness, degrease metal surfaces with Cleaner Degreaser, then prime with Metal-Prep.

Approximate product coverage:
1 pint = 48 sq. ft.; 1 quart = 96 sq. ft.



Dry Time Accelerator reduces the cure time of POR-15 by 30-50% without affecting the final physical properties of the paint. One 8 ounce bottle treats 64 pints or 32 quarts of POR-15.

PART	DESCRIPTION	PRICE
37-8411	POR-15 SEMI-GLOSS-1 PINT	\$34.95
37-8412	POR-15 SEMI-GLOSS-1 QUART	\$52.95
37-8408	POR-15 GLOSS-1 PINT	\$36.95
37-8409	POR-15 GLOSS-1 QUART	\$52.95
37-8418	DRY TIME ACCELERATOR	\$29.95



High Temp Paint is an extreme temperature finish that maintains color without burning off or discoloring on manifolds and headers. Withstands high temperatures up to 1200°F and resists cracking, chipping and peeling. It is weather-, salt- and moisture-resistant. Available in gray or aluminum color; can be brushed or sprayed on. Recommend sandblasting for optimal surface preparation.

Approximate coverage: 8 oz. covers a set of big block V8 headers with two coats.

PART	DESCRIPTION	PRICE
37-8484	HIGH TEMP PAINT-GRAY 8 OZ	\$21.95
37-8485	HIGH TEMP PAINT-ALUM 8 OZ	\$21.95



Metal-Prep provides adhesion for POR-15 on any metal surface. Gently etches metal, neutralizes rust and creates an ideal anchor for coatings such as POR-15, while leaving a zinc phosphate finish to ensure chemical bonding of paint and steel. Metal-Prep must be used on galvanized metal, aluminum, stainless steel and smooth, polished or new metal surfaces prior to applying POR-15. Metal-Prep is water-based so it is not caustic, corrosive, toxic or flammable.

PART	DESCRIPTION	PRICE
37-8415	METAL-PREP 1 QUART	\$18.95
37-8416	METAL-PREP 1 GALLON	\$36.95



Cleaner Degreaser cleans and degreases in one application without messy residues, noxious fumes or flammable solvents. Removes grease, oil, mildew, algae, musty odors, soap films and wax from canvas, vinyl, plastics, nylon, wood, fiberglass and all metal surfaces.

Cleaner Degreaser should be used as a surface prep prior to using Metal-Prep and POR-15.

PART	DESCRIPTION	PRICE
37-8413	CLEANER DEGREASER 1 QUART	\$12.95
37-8414	CLEANER DEGREASER 1 GALLON	\$26.95



POR-15 Self Etch Primer is a quick drying and easy-to-apply coating which enables a restorer to quickly topcoat POR-15 Rust Preventive Coating and other basecoats. You can even topcoat POR-15 that's been in place for months or years. This Self Etch Primer is NOT a high-build primer, it can be sprayed on almost any painted surface and can be top coated in 15 - 30 minutes. It bonds incredibly well to POR-15 Rust Preventive Coating, and all topcoats bond incredibly well to POR-15 Self Etch Primer. It can be sanded lightly, and, if desired, multiple coats may be applied.

PART	DESCRIPTION	PRICE
37-8401	SELF ETCH PRIMER-GRAY	\$34.95



37-8402



37-8403



37-8404

PART	DESCRIPTION	PRICE
37-8402	TOP COAT-CLEAR	\$24.95
37-8403	TOP COAT-GLOSS BLACK	\$24.95
37-8404	TOP COAT-CHASSIS BLACK	\$24.95

POR-15 Top Coat can be applied directly to a clean prepped metal surface, but when used as a top coat over POR-15 Rust Preventive Coating it provides the toughest, most permanent protection against rust and corrosion. It has exceptional long-term gloss and color retention when exposed to sunlight and the elements, non-porous, extremely scratch and chip resistant, won't crack, peel or chip. Can be applied directly to metal substrates, with no need for a primer or undercoat, and is formulated to form a robust barrier that sheds moisture.

Chassis Black has a semi-gloss appearance. For maximum durability Chassis Black should be clear coated.



Bed Liner is a water-based, rubberized coating ideal for protecting truck beds, and all other metal, aluminum, fiberglass and wood surfaces exposed to impacts and scuffs. It is UV stable and offers superior adhesion, impact resistance and flexibility.

Features a textured semi-gloss black finish for good looks. Prior to application, surfaces should be degreased with Cleaner Degreaser and metal surfaces should be treated with Metal-Prep. Bed Liner can be applied over POR-15.

Shortbed trucks - 1 gallon for two coats on bed floor, sides and tailgate. Longbed trucks need an additional quart.

Approximate product coverage:
1 quart = 25-30 sq. ft.; 1 gallon = 100-120 sq. ft.

PART	DESCRIPTION	PRICE
37-8480	BED LINER 1 QUART	\$32.95
37-8481	BED LINER 1 GALLON	\$119.95



Fuel Tank Sealer coats the inside of your tank to stop rust and seal pinholes and weld seams. It's a non-porous, flexible film that is resistant to all fuels, alcohols and fuel additives. This environmentally safe sealer does not contain the harmful chemical Methyl Ethyl Ketone (MEK) and is non-flammable. Cleaner Degreaser and Metal-Prep must be used to prep fuel tank prior to using fuel tank sealer.

Approximate product coverage:
1 pint = to 12.5 gal tank; 1 quart = to 25 gal tank

PART	DESCRIPTION	PRICE
37-8488	FUEL TANK SEALER 1 PINT	\$26.95
37-8489	FUEL TANK SEALER 1 QUART	\$44.95



POR-15 Stop Rust Kit is designed to stop and/or prevent rust on metal surfaces and ensures the best results when applying POR-15 Rust Preventive Coating. The kit contains everything you need for the 3-step process, 8 ounce bottle of POR-15 Cleaner Degreaser, 8 ounce bottle of POR-15 Metal-Prep, 4 ounce can of POR-15 Gloss Black, two paint brushes, 1 pair of latex gloves, and detailed instructions and tips. The kit is ideal for small projects such as sub-frames, axle replacements, control arms, brake shields and much more! There is enough material in this kit to cover a 6 sq. ft. area with two coats.

PART	DESCRIPTION	PRICE
37-8405	STOP RUST KIT	\$24.95

Steel Body Panels and What to Expect

All sheet metal is inspected before it is shipped and careful steps are taken to package parts so there is no damage during shipping. Due to the nature of the product, sheet metal is easily damaged and scratches, dents, dings and other imperfections are normal and not considered damaged. These kinds of imperfections should be expected and can be easily fixed during installation and the paint preparation, sanding and priming stages of your restoration. It is recommended you inspect all sheet metal that is delivered before the delivery driver leaves. Test fitting of all panels before installation is recommended and the use of alignment shims and other adjustments during the install may be required.

-T after a part number means that part must be shipped Truck Freight. The prepaid order will include a \$125.00 charge for delivery in the 48 contiguous United States. Orders outside of the 48 states will be quoted. Additional delivery time required.

Steel Body Repair Panels

1983-94 Chevy Blazer 1983-94 GMC Jimmy

2 Door

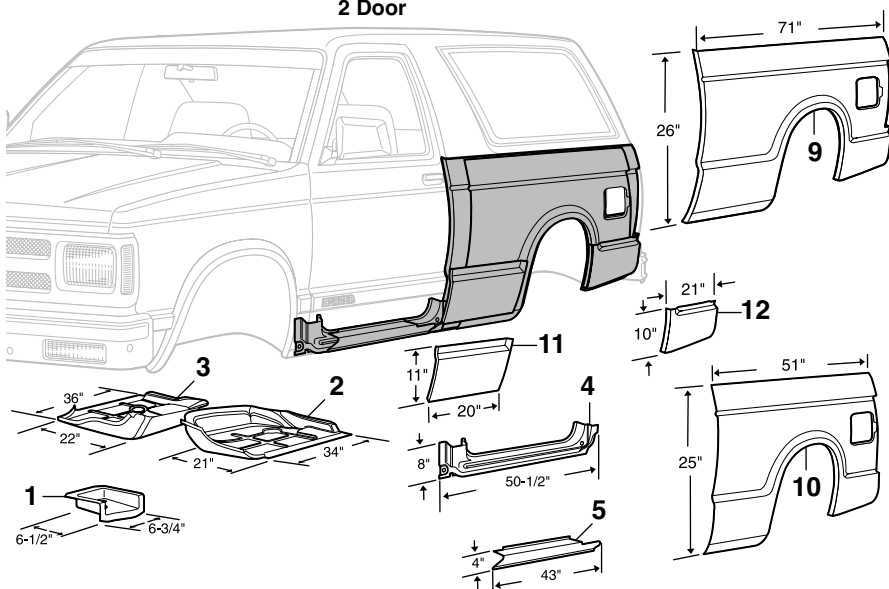

4 Door

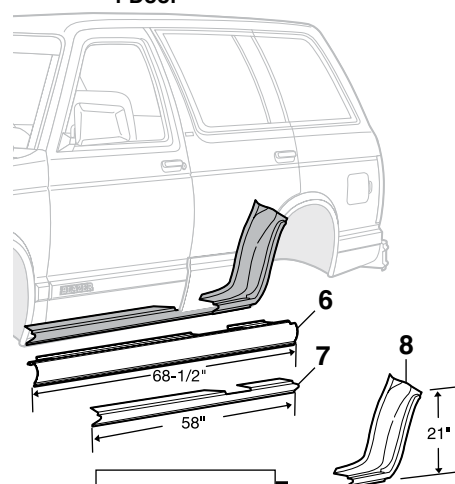

Seam Sealer
See Page 148

PART	ILL#	DESCRIPTION	APPLICATION	REQD	PRICE
29-9678	(1)	FRONT CAB MOUNT UPPER-LH	BLZ JIM 83-94	(1)	\$24.95
29-9679	(1)	FRONT CAB MOUNT UPPER-RH	BLZ JIM 83-94	(1)	\$24.95
29-9680	(2)	CAB FLOOR-LH	BLZ JIM 83-94	(1)	\$49.95
29-9681	(3)	CAB FLOOR-RH	BLZ JIM 83-94	(1)	\$49.95
29-9684	(4)	ROCKER PANEL-LH	2DR BLZ JIM 83-94	(1)	\$24.95
29-9685	(4)	ROCKER PANEL-RH	2DR BLZ JIM 83-94	(1)	\$24.95
29-9688	(5)	ROCKER PANEL-LH-SLIP ON	2DR BLZ JIM 83-94	(1)	\$19.95
29-9689	(5)	ROCKER PANEL-RH-SLIP ON	2DR BLZ JIM 83-94	(1)	\$19.95
29-9592	(6)	ROCKER PANEL-LH-FULL	4DR BLZ JIM 91-94	(1)	\$39.95
29-9593	(6)	ROCKER PANEL-RH-FULL	4DR BLZ JIM 91-94	(1)	\$39.95
29-9538	(7)	ROCKER PANEL-SLIP ON-LH	4DR BLZ JIM 91-94	(1)	\$34.95
29-9539	(7)	ROCKER PANEL-SLIP ON-RH	4DR BLZ JIM 91-94	(1)	\$34.95

PART	ILL#	DESCRIPTION	APPLICATION	REQD	PRICE
29-9576	(8)	RR ROCKER/WHEEL ARCH-LH	4DR BLZ JIM 91-94	(1)	\$34.95
29-9577	(8)	RR ROCKER/WHEEL ARCH-RH	4DR BLZ JIM 91-94	(1)	\$34.95
29-9540-T	(9)	QUARTER PANEL-LH	2DR BLZ JIM 83-94	(1)	\$99.95
29-9541-T	(9)	QUARTER PANEL-RH	2DR BLZ JIM 83-94	(1)	\$99.95
29-9542	(10)	WHEEL ARCH PANEL-LH	2DR BLZ JIM 83-94	(1)	\$89.95
29-9543	(10)	WHEEL ARCH PANEL-RH	2DR BLZ JIM 83-94	(1)	\$89.95
29-9546	(11)	QTR PANEL-LOWER-FRT-LH	2DR BLZ JIM 83-94	(1)	\$19.95
29-9547	(11)	QTR PANEL-LOWER-FRT-RH	2DR BLZ JIM 83-94	(1)	\$19.95
29-9574	(12)	QTR PANEL-LOWER-REAR-LH	BLZ JIM 83-94	(1)	\$44.95
29-9575	(12)	QTR PANEL-LOWER-REAR-RH	BLZ JIM 83-94	(1)	\$44.95

Steel Body Repair Panels

1995-05 Chevy Blazer 1995-01 GMC Jimmy

2 Door

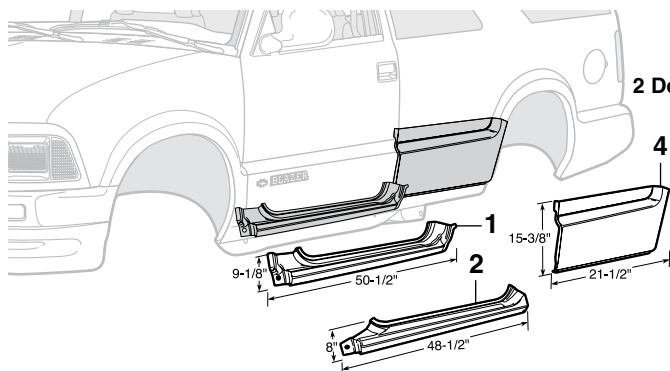

4 Door

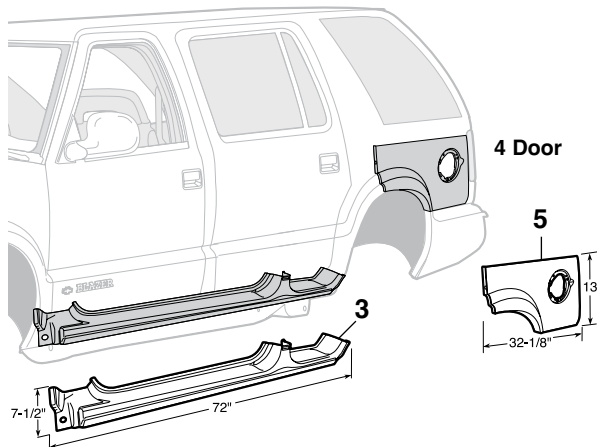

PART	ILL#	DESCRIPTION	APPLICATION	REQD	PRICE
29-9686	(1)	ROCKER PANEL-LH	2DR BLZ JIM 95-05	(1)	\$49.95
29-9687	(1)	ROCKER PANEL-RH	2DR BLZ JIM 95-05	(1)	\$49.95
29-9682	(2)	ROCKER PANEL-LH-SLIP ON	2DR BLZ JIM 95-05	(1)	\$46.95
29-9683	(2)	ROCKER PANEL-RH-SLIP ON	2DR BLZ JIM 95-05	(1)	\$46.95

PART	ILL#	DESCRIPTION	APPLICATION	REQD	PRICE
29-9562	(3)	ROCKER PANEL-LH-FULL	4DR BLZ JIM 95-05	(1)	\$119.95
29-9563	(3)	ROCKER PANEL-RH-FULL	4DR BLZ JIM 95-05	(1)	\$119.95
29-9548	(4)	QTR PANEL-LOWER-FRT-LH	2DR BLZ JIM 95-05	(1)	\$54.95
29-9549	(4)	QTR PANEL-LOWER-FRT-RH	2DR BLZ JIM 95-05	(1)	\$54.95
29-9588	(5)	QTR PANEL-UPPER-REAR-LH	4DR BLZ JIM 95-05	(1)	\$69.95
29-9589	(5)	QTR PANEL-UPPER-REAR-RH	4DR BLZ JIM 95-05	(1)	\$69.95

Endgate Glass Components

1983-94 Chevy Blazer 1983-94 GMC Jimmy

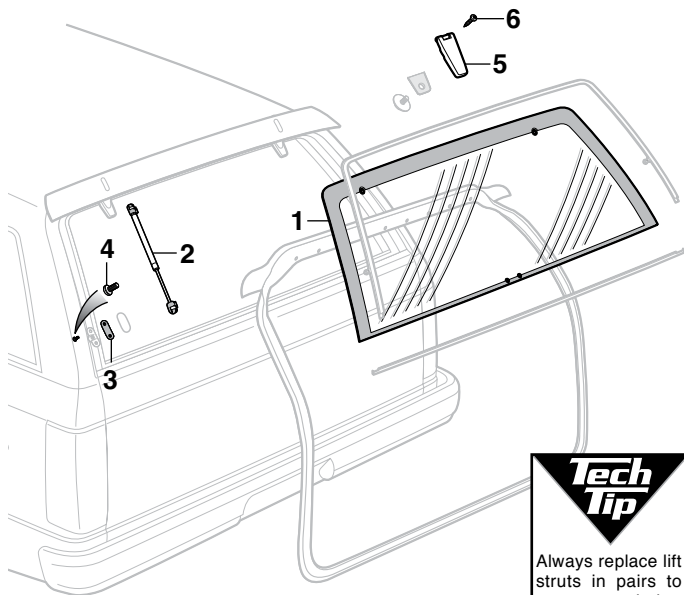

Tech Tip
Always replace lift struts in pairs to prevent twisting caused by uneven loads.

PART	ILL#	DESCRIPTION	APPLICATION	REQD	PRICE
Models without Rear Window Wiper					
29-9477	(1)	GLASS-DEEP TINT	"A" W/O DEFOG 83-91	(1)	\$119.95*
29-9480		GLASS-DEEP TINT	"A" W/DEFOG 85-91	(1)	\$149.95*
Endgate Glass Components					
29-7952	(2)	STRUT	BLZ JIM 83-94	(2)	\$14.95
29-0747	(3)	GASKET	"B" BLZ JIM 91-94	(2)	\$10.95
29-0248	(4)	SCREW	"B" BLZ JIM 91-94	(4)	\$.45
29-7867	(5)	HINGE-RH	"C" 4DR 91	(1)	\$69.95
29-7867		HINGE-RH	"C" BLZ JIM 92-93	(1)	\$69.95
29-0333	(6)	SCREW	BLZ JIM 83-93	(4)	\$.65

Note: "A" For models with upper and lower molding on liftglass, molding not included.

"B" For models without molding on liftglass.

"C" Models with rear air deflector.

*After the sell price means Oversize Part Charge. Your order will incur a charge of \$20.00 for each oversized part. Due to packing and/or transportation requirements, please allow additional time for delivery. Oversized Parts are not available for air delivery.

Endgate Glass Components

1995-05 Chevy Blazer 1995-01 GMC Jimmy

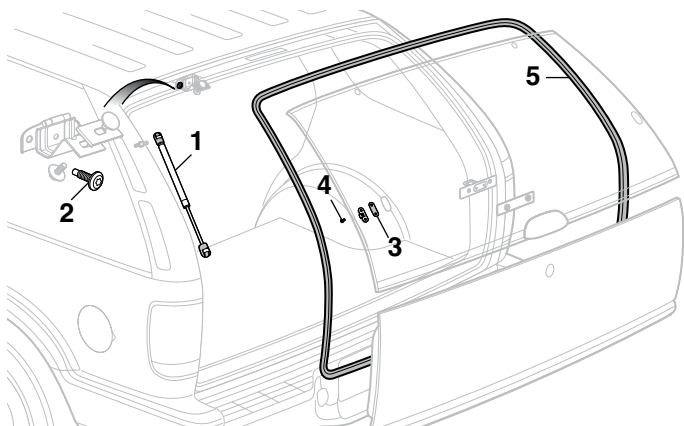

Tech Tip
Always replace lift struts in pairs to prevent twisting caused by uneven loads.

Endgate Components

1983-94 Chevy Blazer 1983-94 GMC Jimmy

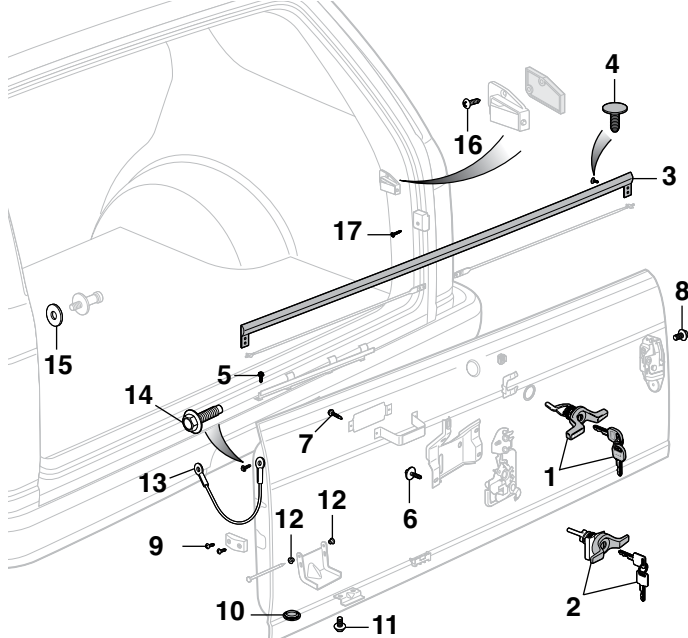

PART	ILL#	DESCRIPTION	APPLICATION	REQD	PRICE
29-7787	(1)	ENDGATE HANDLE-BLACK W/KEYS	BLZ JIM 85-94	(1)	\$19.95
29-7788	(2)	ENDGATE HANDLE-BLACK W/KEYS	BLZ JIM 83-85	(1)	\$19.95
29-7666	(3)	ENDGATE WEATHERSTRIP	BLZ JIM 83-94	(1)	\$19.95
29-0914	(4)	RETAINER	BLZ JIM 83-94	(4)	\$.45
30-0428	(5)	SCREW-MOLDING	BLZ JIM 83-94	(2)	\$2.25
29-0361	(6)	BOLT	BLZ JIM 83-94	(4)	\$.80
30-0428	(7)	SCREW	BLZ JIM 83-94	(2)	\$2.25
31-0279	(8)	BOLT	BLZ JIM 83-94	(4)	\$2.25
31-0511	(9)	SCREW-BUMPER	BLZ JIM 83-94	(4)	\$.25
30-1954	(10)	PLUG	BLZ JIM 83-94	(1)	\$.44
31-0279	(11)	BOLT	BLZ JIM 83-94	(4)	\$2.25
37-1009	(12)	BUSHING	BLZ JIM 83-94	(4)	\$1.95
29-7883	(13)	ENDGATE CABLE	BLZ JIM 83-94	(2)	\$14.95
55-0421	(14)	BOLT	BLZ JIM 83-94	(4)	\$.95
30-0703	(15)	WASHER	BLZ JIM 83-94	(2)	\$.95
30-0408	(16)	SCREW-BUMPER	BLZ JIM 83-94	(4)	\$.25
29-0239	(17)	SCREW-ENDGATE BUMPER	BLZ JIM 83-94	(2)	\$.45

Endgate Components

1995-05 Chevy Blazer 1995-01 GMC Jimmy

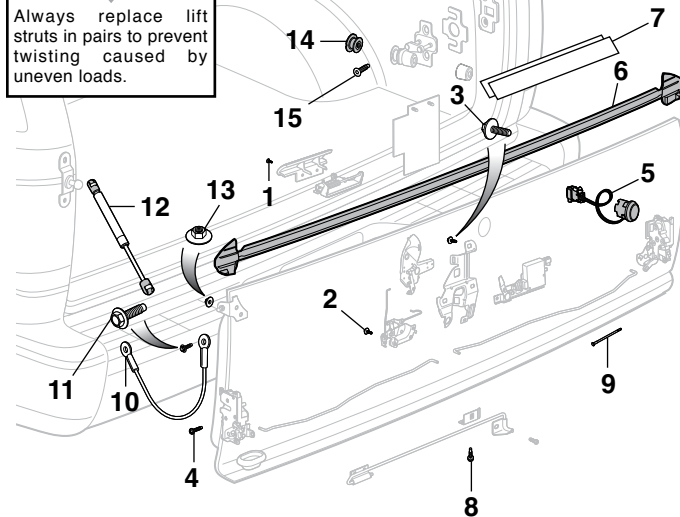
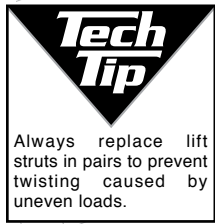

PART	ILL#	DESCRIPTION	APPLICATION	REQD	PRICE
31-0525	(1)	SCREW-CONTROL HANDLE	BLZ JIM 95-05	(2)	\$.45
31-0203	(2)	BOLT-BELLCRANK	BLZ JIM 95-05	(1)	\$.49
31-0203	(3)	BOLT-SUPPORT	BLZ JIM 95-05	(2)	\$.49
29-0333	(4)	SCREW-LATCH	BLZ JIM 95-05	(6)	\$.65
29-7977	(5)	RELEASE SWITCH	BLZ JIM 99-05	(1)	\$34.95
29-7667	(6)	ENDGATE WEATHERSTRIP	BLZ JIM 95-05	(1)	\$10.95
29-7965	(7)	PROTECTOR	BLZ JIM 95-05	(1)	\$5.95
29-0333	(8)	SCREW-BRACKET	BLZ JIM 95-05	(2)	\$.65
29-0356	(9)	HINGE PIN	BLZ JIM 95-05	(2)	\$4.95
29-7886	(10)	ENDGATE CABLE	BLZ JIM 95-05	(2)	\$1.95
55-0421	(11)	BOLT	BLZ JIM 95-05	(4)	\$.95
29-7955	(12)	STRUT-ENDGATE	BLZ JIM 95-05	(2)	\$14.95
29-0537	(13)	NUT-BRACKET	BLZ JIM 95-05	(4)	\$.25
29-0477	(14)	RETAINER	BLZ JIM 95-05	(2)	\$14.95
29-0335	(15)	SCREW	BLZ JIM 95-05	(4)	\$1.95

Liftgate Components

1997-03 Chevy Blazer 1997-01 GMC Jimmy

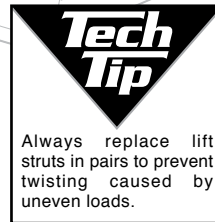
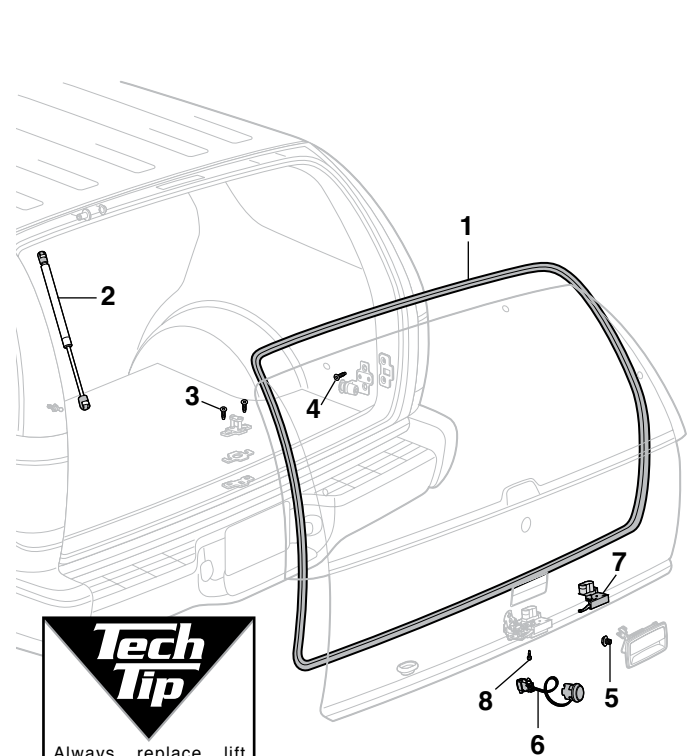

PART	ILL#	DESCRIPTION	APPLICATION	REQD	PRICE
29-7664	(1)	WEATHERSTRIP-LIFTGATE	BLZ JIM 97-03	(1)	\$24.95
29-7980	(2)	STRUT-LIFTGATE	BLZ JIM 97-03	(2)	\$14.95
29-0335	(3)	SCREW-STRIKER	BLZ JIM 97-03	(2)	\$1.95
29-0335	(4)	SCREW	BLZ JIM 97-03	(2)	\$1.95
31-0518	(5)	SCREW-LIFTGATE HANDLE	BLZ JIM 97-03	(4)	\$4.95
29-7977	(6)	RELEASE SWITCH	BLZ JIM 98-03	(1)	\$34.95
29-7746	(7)	LOCK ACTUATOR	BLZ JIM 97-03	(1)	\$35.95
29-0333	(8)	SCREW-LIFTGATE LATCH	BLZ JIM 97-03	(3)	\$.65

Liftgate Glass Components

1997-03 Chevy Blazer 1997-01 GMC Jimmy

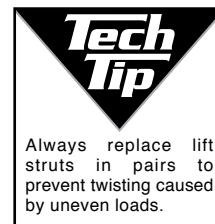
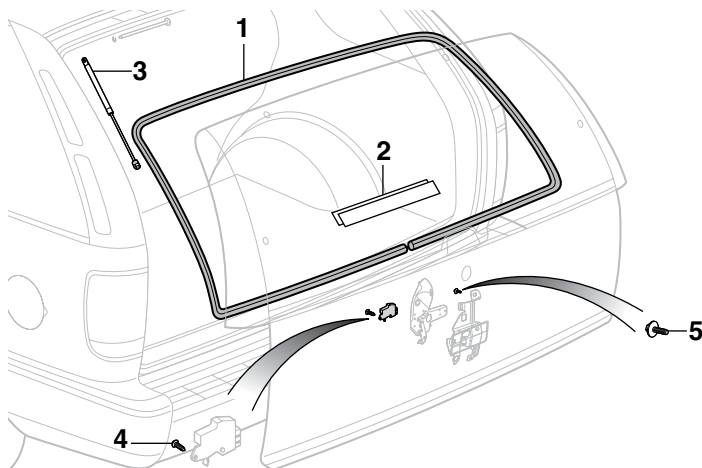

PART	ILL#	DESCRIPTION	APPLICATION	REQD	PRICE
29-7668	(1)	WEATHERSTRIP-GLASS	BLZ JIM 97-03	(1)	\$9.95
29-7965	(2)	PROTECTOR	BLZ JIM 97-03	(1)	\$5.95
29-7979	(3)	STRUT-GLASS	BLZ JIM 97-03	(2)	\$13.95
30-0533	(4)	SCREW-SWITCH	BLZ JIM 97-03	(1)	\$.95
31-0203	(5)	SCREW-SUPPORT	BLZ JIM 97-03	(3)	\$.49

Bug Shields

29-4951



Bug Shields are made from durable impact-resistant materials and include all mounting hardware and installation instructions. Drilling required for installation.

Premium Bug Shield features a contoured wrap-around aerodynamic shape for complete nose and fender protection.

PART	DESCRIPTION	APPLICATION	REQD	PRICE
29-4951	BUG SHIELD-PREMIUM	SMOKE PICKUP 94-04	(1)	\$64.95
29-4951	BUG SHIELD-PREMIUM	SMOKE BLZ JIM 95-05	(1)	\$64.95

Tuff Truck Bag



Tuff Truck Bag is heavy-duty to withstand the elements for all-season cargo protection yet lightweight and collapsible to allow for easy storage when not in use. Tuff Truck Bag can be set up and loaded into any truck bed within minutes, unlike the time required for a camper shell or tonneau cover installation.

- Made from weatherproof, waterproof, non-breathable PVC material with heat fusion epoxy sealed seams along all edges.
- Heavy-duty, commercial-grade zipper and waterproof PVC triple-fold flap that covers the zipper.
- Heavy-duty metal rings in all four bag corners (top and bottom) to retain the bag to the truck.
- Includes storage tote bag and four adjustable bungee cords.
- Provides 26 cubic feet (40"x 50"x 22") of waterproof storage for any truck bed.
- Can be used alone or in addition to existing storage boxes.

PART	DESCRIPTION	REQD	PRICE
38-3058	TUFF TRUCK BAG-BLACK	(1)	\$169.95

Headlight Protection Film



29-8262

Headlight Protection Film is made from scratch-resistant, 30-mil thick press-polished PVC material that features a UV inhibitor to prevent shrinking and discoloration, combined with the strongest clear adhesive available for maximum durability and distortion-free light transmission. Proven to withstand a barrage of 1" diameter stones at speeds up to 120 mph with no damage to lens. Kit contains pre-cut film, installation squeegee and instructions. Without cutouts for headlight alignment pins where equipped.

PART	DESCRIPTION	APPLICATION	REQD	PRICE
29-8262	HEADLIGHT/PARKLIGHT FILM	CHEVY 98-04	(1)	\$54.95

Models with Composite Headlights

Paint Protection Film

Made from rugged, clear, 8-mil thick polyurethane paint protection film that features a clear-coat finish for maximum shine and durability. Once applied, this material is virtually invisible yet helps prevent chipping, scratching and scuffing to the vulnerable areas of your vehicle.

Rocker Panel Protection Film



38-9035
\$189.95

Kit contains two 9" wide x 15' rolls, installation squeegees and instructions.

Door Edge Protection Film

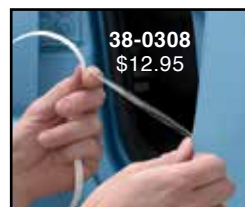

38-0308
\$12.95

Contains 3/8" wide x 12' roll and instructions.

Bed Rail Protection Film



38-3199
\$79.95

Kit contains 4" wide x 17' roll, installation squeegee and instructions.

Threshold Protection Film



37-8029
\$19.95

Kit contains 2-3/4" wide x 5' roll, installation squeegee and instructions.

Hood Protection Film



38-0274
\$49.95

Kit contains 12" wide x 6' roll and installation instructions.

Sliding Rear Windows ... Easy Single Hand Access

Sliding Rear Windows are self-latching and the rocker design enables single hand operation to open or close window. Premium pile weatherstripping keeps elements out and provides smooth sliding operation. Contoured frame is designed for a secure fit and won't obstruct rear view. Glass is 1,000°F heat tempered and meets DOT and SAE specifications. Available in dark gray tinted windows.

1982-93 Cab to rear window seal is sold separately, see page 23.

The rear window on 1994-04 trucks is attached with urethane adhesive. Professional installation required. Contact a local glass installer for installation.

Four-panel sliding rear windows feature a black frame design with a 15-3/8" x 11-1/8" opening size.

Three-panel sliding rear windows feature a black frame design with a 13-1/4" x 13-3/4" opening size.

PART	DESCRIPTION	APPLICATION	REQD	PRICE
4 Panel				
29-9491	SLIDING REAR WINDOW-DARK GRAY	PICKUP	82-93 (1)	\$189.95*
3 Panel				
29-9493	SLIDING REAR WINDOW-DARK GRAY	PICKUP	94-04 (1)	\$359.95*
38-4806	LATCH ASSEMBLY-REPLACEMENT "A"	PICKUP	82-93 (1)	\$9.95

Note: "A" Fits Sliding Rear Windows listed above only.



29-9493



29-9491

*After the sell price means Oversize Part Charge. Your order will incur a charge of \$20.00 for each oversized part. Due to packing and/or transportation requirements, please allow additional time for delivery. Oversized Parts are not available for air delivery.

Tail Light Filler Set and Tailgate Covers ... For a Smooth, Stylish Appearance

Finish the Smooth Look with a Rear Roll Pan
See Page 55

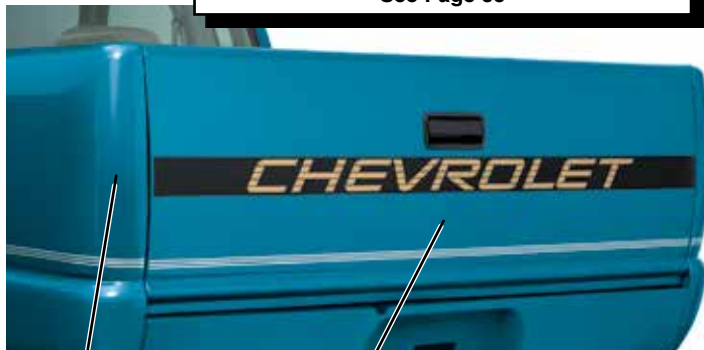

Tailgate Cover - Smooth

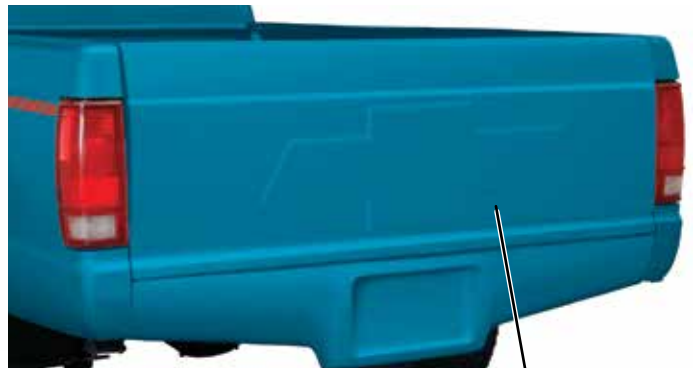

Tailgate Cover - Bowtie

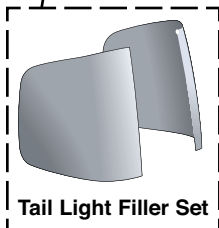

Steel Tail Light Filler Set

Tail Light Filler Panels are formed to match the shape of the tail light and must be welded into place. Legal for show, competition and off-road use only. Tail lights must be relocated for street use.

Tailgate Covers

Steel Tailgate Covers give a smooth, clean appearance and can be painted to match the color of your truck. They simply slip over the stock tailgate and weld in place.

*After the sell price means Oversize Part Charge. Your order will incur a charge of \$20.00 for each oversized part. Due to packing and/or transportation requirements, please allow additional time for delivery. Oversized Parts are not available for air delivery.

PART	DESCRIPTION	APPLICATION	REQD	PRICE
29-4739	TAIL LIGHT FILLER SET	PICKUP	94-04 (1)	\$19.95
29-9595	TAILGATE COVER-SMOOTH	PICKUP	82-93 (1)	\$149.95*
29-9596	TAILGATE COVER-W/BOWTIE	CHEVY	82-93 (1)	\$174.95*

Tonneau Covers Save Gas and Protect Your Cargo

IMPROVES GAS MILEAGE Up to 10% Tonneau Cover is made from heavy-duty vinyl attached to a black enameled aluminum frame which clamps to the truck's bed. No drilling needed. Frame does not attach to the tailgate so it can be opened as needed. Vinyl cover comes with a 10-year warranty and the frame has a lifetime warranty. Smooth, aerodynamic profile improves gas mileage by as much as 10%.

Tonneau Covers feature special reversible snaps, which allows adjustable tension to compensate for weather conditions. Position the snap stud low for a tight fit in hot weather or reverse the snap stud to high for looser fit in cold weather. Corners and snaps are backed with thick polymer. Strong and durable fiberglass reinforced nylon snaps will not break.

The large, adjustable bows help keep rain and snow out and are easily removed and reinstalled when hauling bulky items. Locking corners allow easy removal of the tail rail to haul longer loads.



PART	DESCRIPTION	APPLICATION	REQD	PRICE
29-4916	TONNEAU COVER SHORTBED	82-93	(1)	\$269.95*
29-4917	TONNEAU COVER SHORTBED FLEETSIDE	94-03	(1)	\$269.95*

Hinged Tonneau Cover design enables full access to the bed without unsnapping the entire cover. Simply unlock the polymer covered locking handles and lift the tonneau cover. Aluminum frame features stainless steel and brass snaps and locking corners allowing easy removal. The quick release front hinge makes removal of the entire cover and frame easy; or if the frame cannot be left, roll up the vinyl cover and secure with the convenient straps, then remove the bows and tail rail to haul that bulky load.

38-3068



PART	DESCRIPTION	APPLICATION	REQD	PRICE
29-4904	HINGED TONNEAU COVER SHORTBED	82-93	(1)	\$429.95*
38-3068	REPLACEMENT LIFT SUPPORT		(2)	\$19.95

*After the sell price means Oversize Part Charge. Your order will incur a charge of \$20.00 for each oversized part. Due to packing and/or transportation requirements, please allow additional time for delivery. Oversized Parts are not available for air delivery.

Stainless Steel Rocker Panel Trim Set Covers Up Rust and Scratches



Stainless Steel Rocker Panel Trim Set features a polished mirror finish that dresses up your truck and covers up rust and scratches. Easy installation with 3M™ tape, included, and no drilling required.

PART	DESCRIPTION	APPLICATION	REQD	PRICE
29-5115	ROCKER PANEL TRIM-SS STD CAB SHORTBED	82-93	(1)	\$124.95
29-5116	ROCKER PANEL TRIM-SS STD CAB LONGBED	82-93	(1)	\$139.95
29-5117	ROCKER PANEL TRIM-SS EXT CAB	83-93	(1)	\$124.95

Custom Flexible Chrome Trim ... Design it – Cut it – Install it

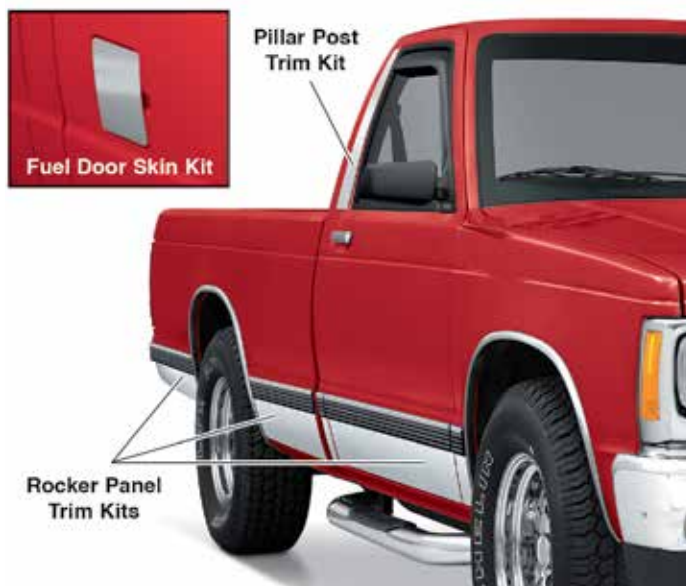

Add design accents and trim on your vehicle in traditional patterns or create a unique custom look with Flexible Universal Chrome Trim. Available in four widths, any combination of the kits can be used to achieve a desired look. Chrome ABS Trim is scratch resistant, UV coated with a bright chrome finish and easily cuts with sharp scissors and features 3M™ adhesive peel-off backing. Pattern material is included for design and fitment of the flexible chrome laminate. Use provided sandpaper to clean up any edges or corners. Always double-check all measurements of materials needed for your design for your vehicle against available sizes of kits.

PART	DESCRIPTION	APPLICATION	REQD	PRICE
37-7280	CHROME ROCKER TRIM KIT	5PC 5" X 54"	(AR)	\$119.95
37-7281	CHROME ROCKER TRIM KIT	5PC 6" X 54"	(AR)	\$119.95
37-7282	CHROME ROCKER TRIM KIT	5PC 7" X 54"	(AR)	\$149.95
37-7283	CHROME ROCKER TRIM KIT	5PC 8" X 54"	(AR)	\$144.95
37-7284	CHROME PILLAR POST TRIM KIT	5PC 5" X 24"	(AR)	\$64.95
37-7285	CHROME FUEL DOOR SKIN KIT	1PC 8" X 8"	(AR)	\$19.95

Bed Caps Protect with Quality and Style



Available in Polished Stainless Steel or Aluminum Diamond Plate

Bed caps protect your bed rails with quality and style. Cover damaged rails or protect that new paint job from nicks and scratches. Installs easily with 3M™ tape, included.



*After the sell price means Oversize Part Charge. Your order will incur a charge of \$20.00 for each oversized part. Due to packing and/or transportation requirements, please allow additional time for delivery. Oversized Parts are not available for air delivery.

PART	DESCRIPTION		APPLICATION		REQD	PRICE
Polished Stainless Steel Bed Caps						
29-5120	FRONT BED PANEL CAP	STAINLESS	PICKUP	82-93	(1)	\$27.95
29-5147	FRONT BED PANEL CAP	STAINLESS	FLEETSIDE	94-04	(1)	\$27.95
29-5125	BEDRAIL CAP SET	STAINLESS	SHORTBED	82-93	(1)	\$89.95
29-5145	BEDRAIL CAP SET	STAINLESS	SHORTBED	94-03	(1)	\$84.95
29-5126	BEDRAIL CAP SET	STAINLESS	LongBED	82-93	(1)	\$99.95*
29-5121	TAILGATE CAP	STAINLESS	PICKUP	82-93	(1)	\$29.95
29-5148	TAILGATE CAP	STAINLESS	FLEETSIDE	94-04	(1)	\$34.95

PART	DESCRIPTION		APPLICATION		REQD	PRICE
Aluminum Diamond Plate Bed Caps						
29-5130	FRONT BED PANEL CAP	DIAMOND	PICKUP	82-93	(1)	\$29.95
29-5135	BEDRAIL CAP SET	DIAMOND	SHORTBED	82-93	(1)	\$89.95
29-5137	BEDRAIL CAP SET	DIAMOND	SHORTBED	94-03	(1)	\$89.95
29-5136	BEDRAIL CAP SET	DIAMOND	LongBED	82-93	(1)	\$99.95*
29-5131	TAILGATE CAP	DIAMOND	PICKUP	82-93	(1)	\$29.95

Rail-Guards Provide Protection for Your Truck's Bed Rails

Rail-Guard is made of impact absorbing heavy-duty vinyl to protect your truck's bed rails. No drilling required. The full width 3M™ adhesive over the entire backside ensures maximum holding and means no condensation and dirt under the Rail-Guard. Can be used on running boards, rocker panels and in other applications where an attractive protection strip is needed.

Rail-Guard Set is a 22 foot roll of 3-3/4" wide vinyl for bedsides and tailgate with a 6 foot roll of 1" extrusion for the front bed panel. Tailgate Guard is a 6 foot roll of 3-3/4" material. Must be sized and cut to fit.

PART	DESCRIPTION		APPLICATION		REQD	PRICE
38-3202	VINYL RAIL-GUARD SET		PICKUP	82-04	(1)	\$89.95
38-3200	VINYL TAILGATE RAIL-GUARD		PICKUP	82-04	(1)	\$16.95



Fleetside ABS Caps Offer Protection with Style



Smooth Style Bed Cap



Ribbed Style Bed Cap



Limited Lifetime Warranty

PART	DESCRIPTION		APPLICATION		REQD	PRICE
29-4784	FRONT BED CAP		FLEETSIDE	94-04	(1)	\$39.95
29-4780	BED CAPS-SMOOTH	W/O HOLES	SHORTBED	94-03	(1)	\$74.95*
29-4781	BED CAPS-SMOOTH	W/O HOLES	CREW CAB	01-04	(1)	\$74.95*
29-4782	BED CAPS-RIBBED	W/O HOLES	SHORTBED	94-03	(1)	\$79.95*
29-4785	TAILGATE CAP		FLEETSIDE	94-04	(1)	\$34.95

These ABS Caps offer protection for your bed rails, tailgate and the front of the truck's bed. Choose the look you want with smooth or ribbed bed caps. Quick, easy installation with 3M™ tape, included.

*After the sell price means Oversize Part Charge. Your order will incur a charge of \$20.00 for each oversized part. Due to packing and/or transportation requirements, please allow additional time for delivery. Oversized Parts are not available for air delivery.

Bed Mat Protects Your Truck



Limited Lifetime Warranty

This rugged, virtually indestructible Bed Mat is made with thick cord-reinforced rubber for optimum tear strength and protects the truck's bed against dents, scratches, chemical spills and shifting loads. Mat can be easily installed and removed. Requires minimal maintenance; cleanup is easy with soap and water.

The smooth, raised ribs running lengthwise ease loading and unloading; and the knobby underside promotes aeration and drainage to keep the truck's bed dry. A raised border around the perimeter of the mat improves appearance and definition. This is a custom molded mat with no trimming necessary.

PART	DESCRIPTION	APPLICATION	REQD	PRICE
	3/8" Thick Heavy Weight Bed Mat			
29-5304	BED MAT-HEAVY WEIGHT	SHORTBED FLEETSIDE 94-03	(1)	\$89.95*

*After the sell price means Oversize Part Charge. Your order will incur a charge of \$20.00 for each oversized part. Due to packing and/or transportation requirements, please allow additional time for delivery. Oversized Parts are not available for air delivery.

Stainless Steel Coolant Overflow Kit



Stainless Steel Coolant Overflow Kit works in place of any existing coolant overflow system or can be added to vehicles not originally equipped with a coolant overflow tank. Tank holds over 1 quart of coolant and measures 3 inches wide by 16 inches tall. Kit includes stainless steel coolant overflow tank, stainless steel twist-on style cap, mounting brackets and hardware.

PART	DESCRIPTION	PRICE
36-4087	COOLANT OVERFLOW KIT-SS	\$44.95
32-1941	OVERFLOW HOSE 4FT	\$5.95
30-3410	HOSE CLAMP	\$.95

Retro Air Cleaner



Retro Air Cleaner gives a classic styling look with improved air filtration technology. Air cleaner top is made from heavy-gauge steel and powder coated in a black semi-gloss finish. Fits any 5-1/8" diameter carburetor neck and is notched at the rear to provide clearance for HEI distributors. A "rocket" wing nut, carburetor stud, paper filter element and decal are included. Available in two sizes.

Small: 15-1/2" wide; 12" x 3-7/16" tall element
Large: 18-1/4" wide; 14" x 4" tall element

PART	DESCRIPTION	APPLICATION	REQD	PRICE
38-1789	RETRO AIR CLEANER	SMALL	(1)	\$129.95
32-3241	REPLACEMENT ELEMENT	SMALL	(AR)	\$9.95
38-1889	RETRO AIR CLEANER	LARGE	(1)	\$139.95
32-3242	REPLACEMENT ELEMENT	LARGE	(AR)	\$10.95

Chrome Differential Cover



29-4860



30-2543

PART	DESCRIPTION	APPLICATION	REQD	PRICE
29-4860	REAR DIFFERENTIAL COVER-CHROME	82-93	(1)	\$14.95
29-0750	COVER GASKET	82-93	(1)	\$2.95
30-2543	BOLT SET-24PC	82-93	(1)	\$7.95

Stainless Transmission Dipstick



38-1908

PART	DESCRIPTION	PRICE
38-1908	TRANS DIPSTICK-SS TH700R4	\$39.95

Exterior Rubber Kit and Components

1982-93 Chevy S10

1982-93 GMC S15, Sonoma



Weatherstrip adhesive #38-0792 can be used to help hold hood to cowl seal in place.

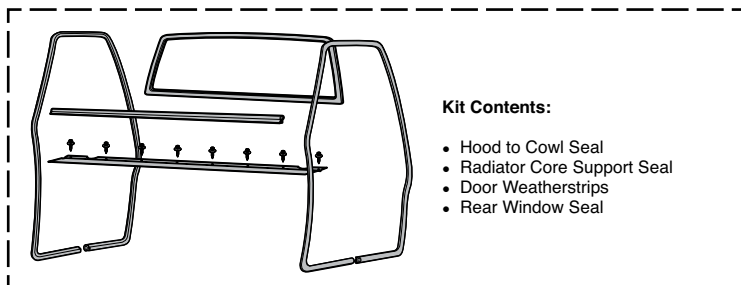

Kit Contents:

- Hood to Cowl Seal
- Radiator Core Support Seal
- Door Weatherstrips
- Rear Window Seal

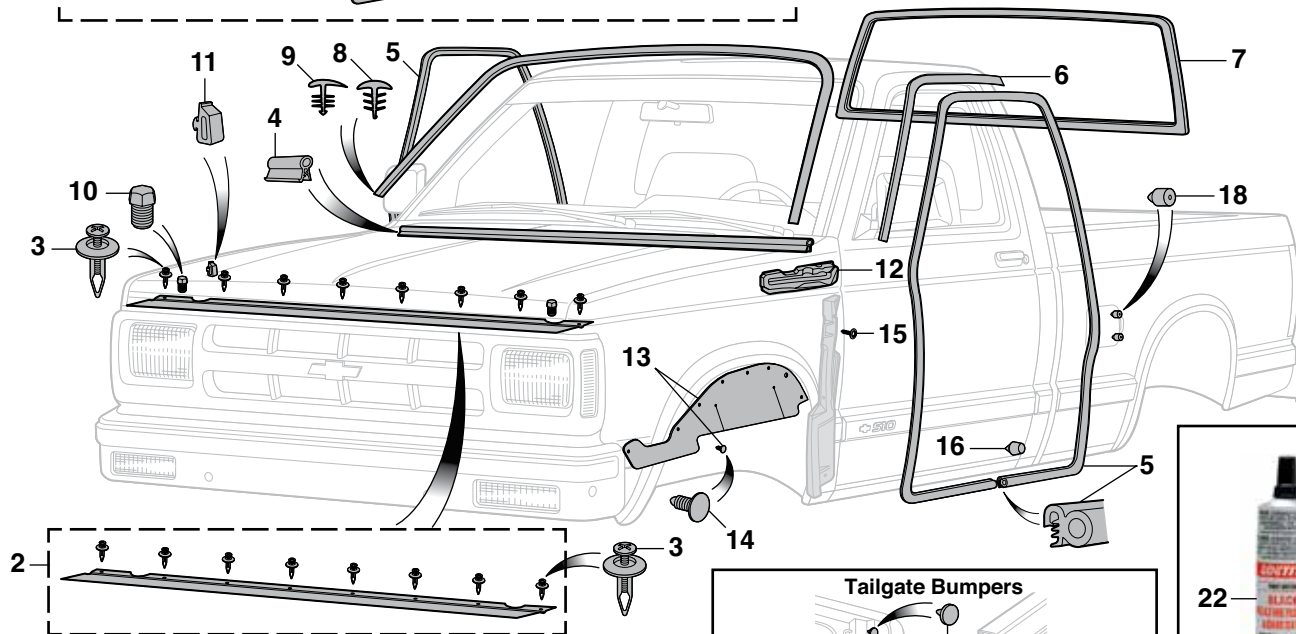
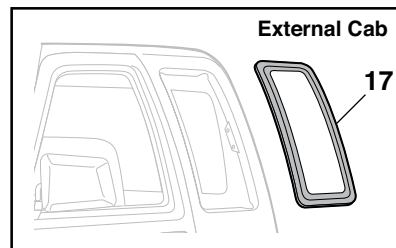

PART	ILL#	DESCRIPTION	APPLICATION	REQD	PRICE
29-7500	(1)	EXTERIOR RUBBER KIT	PICKUP	82-93 (1)	\$79.95
29-7691	(2)	RADIATOR CORE SUPPORT SEAL	PICKUP	82-93 (1)	\$12.95
29-0830	(3)	CLIP-SEAL	PICKUP	82-93 (8)	\$.95
29-7690	(4)	HOOD TO COWL SEAL	PICKUP	82-93 (1)	\$19.95
29-7610	(5)	DOOR WEATHERSTRIP SET	PICKUP	82-93 (1)	\$39.95
29-7614	(6)	DRIP WEATHERSTRIP-ON CAB	PICKUP	82-90 (2)	\$19.95
29-7615		DRIP WEATHERSTRIP-ON CAB	PICKUP	91-93 (2)	\$19.95
29-7680	(7)	REAR WINDOW RUBBER	PICKUP	82-93 (1)	\$34.95
29-7670	(8)	WINDSHIELD TRIM-BLACK	PICKUP	82-92 (1)	\$9.95
29-7671	(9)	WINDSHIELD TRIM-BLACK	PICKUP	93 (1)	\$9.95
30-1826	(10)	HOOD BUMPER-FRONT	PICKUP	82-93 (2)	\$1.95
29-1413	(11)	HOOD BUMPER-SIDE	PICKUP	82-93 (4)	\$1.95
29-7692	(12)	HOOD HINGE SEAL-LH	PICKUP	82-93 (1)	\$12.95
29-7693		HOOD HINGE SEAL-RH	PICKUP	82-93 (1)	\$12.95
29-9612	(13)	INNER FENDER SEAL-LH	PICKUP	82-93 (1)	\$12.95
29-9613		INNER FENDER SEAL-RH	PICKUP	82-93 (1)	\$12.95
29-0836	(14)	CLIP-SEAL	PICKUP	82-93 (14)	\$.29
30-0454	(15)	SCREW-SEAL	PICKUP	82-93 (6)	\$.29
29-1410	(16)	DOOR BUMPER	PICKUP	82-93 (2)	\$.95
29-7620	(17)	SIDE WNDW RUBBER-LH	"A" PICKUP	83-93 (1)	\$19.95
29-7621		SIDE WNDW RUBBER-RH	"A" PICKUP	83-93 (1)	\$19.95

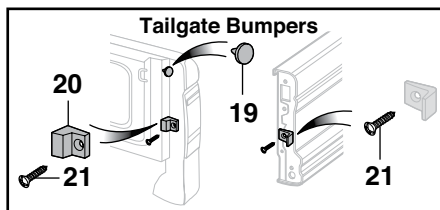

Left Hand (LH) & Right Hand (RH)
Means as You Sit Facing Forward
in the Vehicle

PART	ILL#	DESCRIPTION	APPLICATION	REQD	PRICE
30-1840	(18)	FUEL DOOR BUMPER	PICKUP	82 (1)	\$1.99
29-1411		FUEL DOOR BUMPER	PICKUP	83-93 (2)	\$2.95
29-1424	(19)	TAILGATE BUMPER-UPPER	PICKUP	82-93 (2)	\$.95
29-1420	(20)	TAILGATE BUMPER-BED	PICKUP	82-93 (2)	\$1.25
30-0440	(21)	SCREW-BED/TAILGATE	PICKUP	82-93 (4)	\$.85
38-0792	(22)	WEATHERSTRIP ADHESIVE-BLACK 5 OUNCE TUBE			\$6.95

Note: "A" For models with swing out side windows.



Weatherstrip Adhesive is fast drying, high strength and waterproof. It is great for bonding all types of truck parts. Dries black.

Tailgate Sealer

Tailgate Sealer keeps out water, dirt, wind and exhaust fumes. Excellent for use with camper shells and tonneaus. Made from high-quality EDPM rubber with easy peel-and-stick installation.

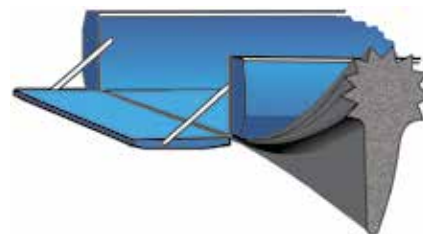

PART	DESCRIPTION	PRICE
38-3203	TAILGATE SEALER	\$14.95

Exterior Rubber Components

1994-04 Chevy S10

1994-04 GMC Sonoma

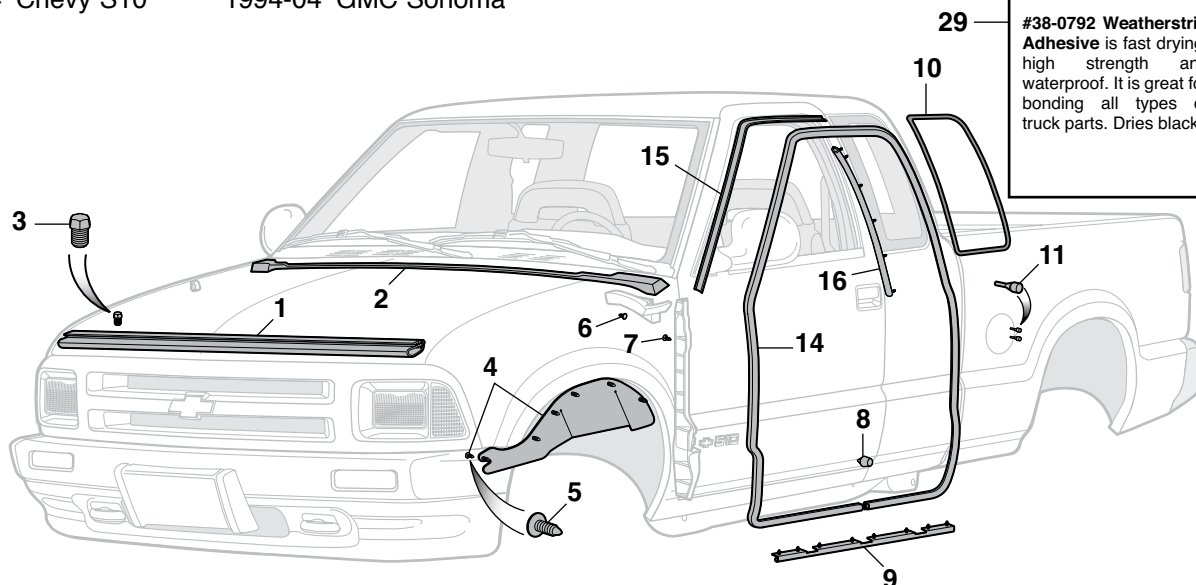

#38-0792 Weatherstrip Adhesive is fast drying, high strength and waterproof. It is great for bonding all types of truck parts. Dries black.



Door Weatherstrip - Third Door Models

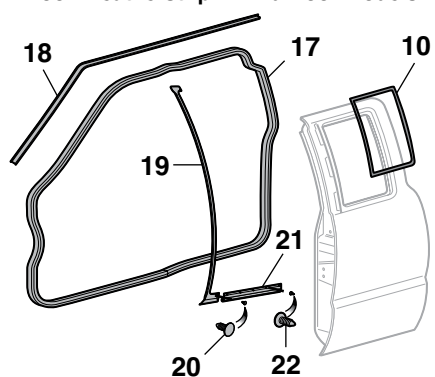

Door Weatherstrip - Crew Cab Models

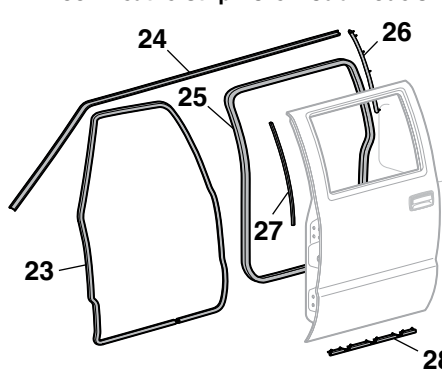

Tailgate Bumpers

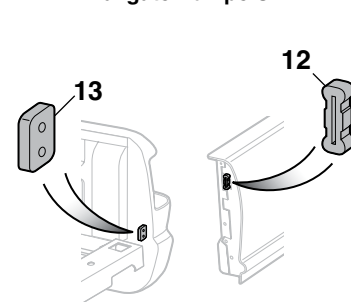

ZR2 = ZR2 Wide-Stance Package

PART	ILL#	DESCRIPTION	APPLICATION	REQD	PRICE
29-7682	(1)	RADIATOR CORE SUPPORT SEAL	PICKUP	94-04 (1)	\$3.95
29-7688	(2)	HOOD TO COWL SEAL	PICKUP	94-04 (1)	\$9.95
30-1826	(3)	HOOD BUMPER-FRONT	PICKUP	94-04 (2)	\$1.95
29-1490	(4)	INR FENDER SEAL-LH W/O ZR2	PICKUP	94-04 (1)	\$9.95
29-1491		INR FENDER SEAL-RH W/O ZR2	PICKUP	94-04 (1)	\$9.95
29-1492		INR FENDER SEAL-LH/RH W/ZR2	PICKUP	94-03 (2)	\$9.95
29-0836	(5)	CLIP-SEAL	PICKUP	94-04 (12)	\$.29
30-1865	(6)	RETAINER-SEAL	PICKUP	94-99 (2)	\$.75
30-1865	(7)	RETAINER-FENDER SEAL	PICKUP	94-04 (2)	\$.75
29-1410	(8)	DOOR BUMPER-FRONT DOOR	PICKUP	94-04 (2)	\$.95
29-7642	(9)	LOWER DOOR SEAL-FRONT DOOR	PICKUP	94-04 (2)	\$9.95
29-7622	(10)	SIDE WINDOW RUBBER	PICKUP	94-03 (2)	\$12.95
31-1818	(11)	FUEL DOOR BUMPER	PICKUP	94-98 (2)	\$2.39
29-1412		FUEL DOOR BUMPER	PICKUP	99-04 (2)	\$2.95
29-1425	(12)	TAILGATE BUMPER-LATCH	PICKUP	94-04 (2)	\$2.95
29-1426	(13)	TAILGATE BUMPER-BED	PICKUP	94-04 (2)	\$.95

PART	ILL#	DESCRIPTION	APPLICATION	REQD	PRICE
Door Weatherstrip - Models without 3rd Door					
29-7650	(14)	DOOR WEATHERSTRIP-ON CAB	W/O 3RD	94-03 (2)	\$17.95
29-7660	(15)	DRIP WEATHERSTRIP-ON CAB	W/O 3RD	94-03 (2)	\$29.95
29-7658	(16)	DOOR WEATHERSTRIP-VERT-LH	STD CAB	94-03 (1)	\$6.95
29-7659		DOOR WEATHERSTRIP-VERT-RH	STD CAB	94-03 (1)	\$6.95
Door Weatherstrip - Models with 3rd Door					
29-7652	(17)	DOOR WEATHERSTRIP-LH-ON CAB	W/3RD	96-03 (1)	\$29.95
29-7650		DOOR WEATHERSTRIP-RH-ON CAB	W/3RD	96-03 (1)	\$17.95
29-7662	(18)	DRIP WEATHERSTRIP-LH-CAB"A"	W/3RD	96-03 (1)	\$29.95
29-7660		DRIP WEATHERSTRIP-RH-ON CAB	W/3RD	96-03 (1)	\$29.95
29-7646	(19)	WEATHERSTRIP-FRONT EDGE-LH	W/3RD	96-03 (1)	\$12.95
29-0881	(20)	RETAINER	W/3RD	96-03 (2)	\$.50
29-7644	(21)	LOWER DOOR SEAL-REAR-LH	W/3RD	96-03 (1)	\$6.95
29-0881	(22)	RETAINER	W/3RD	96-03 (5)	\$.50
Door Weatherstrip - Crew Cab Models					
29-7650	(23)	DOOR WEATHERSTRIP-ON CAB	CREW CAB	01-04 (2)	\$17.95
29-7662	(24)	DRIP WEATHERSTRIP-ON CAB	CREW CAB	01-04 (2)	\$29.95
29-7650	(25)	DOOR WEATHERSTRIP-RR-CAB"A"	CREW CAB	01-04 (2)	\$17.95
29-7658	(26)	DOOR WEATHERSTRIP-VERT-LH	CREW CAB	01-04 (1)	\$6.95
29-7659		DOOR WEATHERSTRIP-VERT-RH	CREW CAB	01-04 (1)	\$6.95
29-7648	(27)	WEATHERSTRIP-FRONT EDGE	CREW CAB	01-02 (2)	\$1.95
29-7645	(28)	LOWER DOOR SEAL-REAR DOOR	CREW CAB	01-04 (2)	\$4.95
Weatherstrip Adhesive					
38-0792	(29)	WEATHERSTRIP ADHESIVE-BLACK 5 OUNCE TUBE			\$6.95

Note: "A" Weatherstrip must be sized and cut to fit.

Exterior Rubber Components

1983-94 Chevy Blazer 1983-94 GMC Jimmy

Tech Tip

Weatherstrip adhesive #38-0792 can be used to help hold hood to cowl seal in place.

20

#38-0792 Weatherstrip Adhesive is fast drying, high strength and waterproof. It is great for bonding all types of truck parts. Dries black.

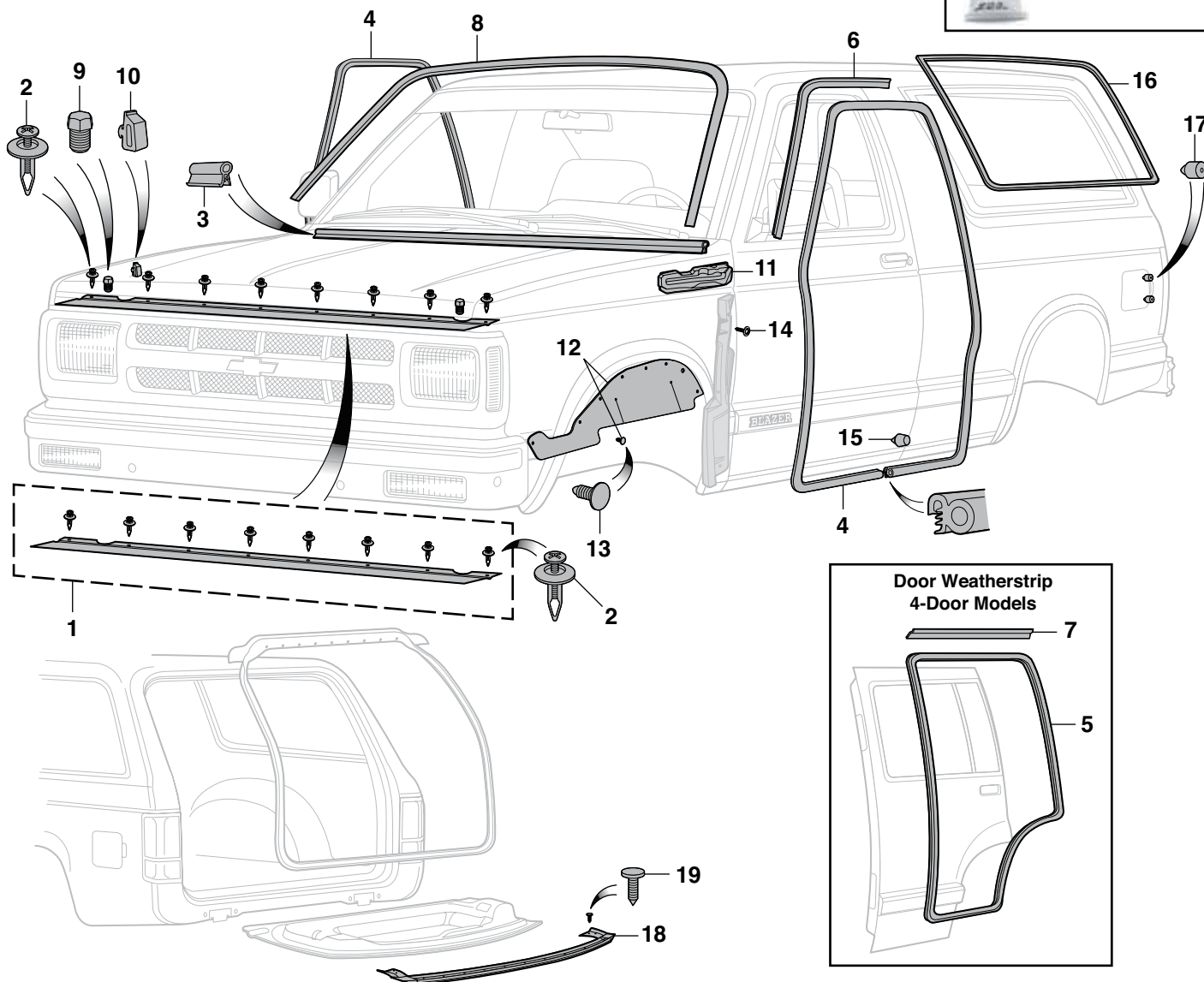

Door Weatherstrip 4-Door Models

PART	ILL#	DESCRIPTION	APPLICATION	REQD	PRICE
29-7691	(1)	RADIATOR CORE SUPPORT SEAL	BLZ JIM 83-94	(1)	\$12.95
29-0830	(2)	CLIP - RADIATOR CORE SEAL	BLZ JIM 83-94	(8)	\$.95
29-7690	(3)	HOOD TO COWL SEAL	BLZ JIM 83-94	(1)	\$19.95
29-7610	(4)	FRONT DOOR WEATHERSTRIP SET	BLZ JIM 83-94	(1)	\$39.95
29-7653	(5)	RR DOOR WEATHERSTRIP 4 DOOR	BLZ JIM 91-94	(2)	\$19.95
29-7614	(6)	DRIP WEATHERSTRIP-ON CAB	BLZ JIM 83-90	(2)	\$19.95
29-7615	(7)	DRIP WEATHERSTRIP-ON CAB	BLZ JIM 91-94	(2)	\$19.95
29-7616	(7)	REAR DRIP WEATHERSTRIP-LH	BLZ JIM 91-94	(1)	\$5.95
29-7617	(7)	REAR DRIP WEATHERSTRIP-RH	BLZ JIM 91-94	(1)	\$5.95
29-7670	(8)	WINDSHIELD TRIM-BLACK	BLZ JIM 83-92	(1)	\$9.95
29-7671	(8)	WINDSHIELD TRIM-BLACK	BLZ JIM 93-94	(1)	\$9.95
30-1826	(9)	HOOD BUMPER-FRONT	BLZ JIM 83-94	(2)	\$1.95
29-1413	(10)	HOOD BUMPER-SIDE	BLZ JIM 83-94	(4)	\$1.95

PART	ILL#	DESCRIPTION	APPLICATION	REQD	PRICE
29-7692	(11)	HOOD HINGE SEAL-LH	BLZ JIM 83-94	(1)	\$12.95
29-7693	(11)	HOOD HINGE SEAL-RH	BLZ JIM 83-94	(1)	\$12.95
29-9612	(12)	INNER FENDER SEAL-LH	BLZ JIM 83-94	(1)	\$12.95
29-9613	(12)	INNER FENDER SEAL-RH	BLZ JIM 83-94	(1)	\$12.95
29-0836	(13)	CLIP-SEAL	BLZ JIM 83-94	(14)	\$.29
30-0454	(14)	SCREW-FENDER SEAL	BLZ JIM 83-94	(6)	\$.29
29-1410	(15)	FRONT DOOR BUMPER	BLZ JIM 83-94	(2)	\$.95
29-7619	(16)	SIDE WINDOW TRIM	BLZ JIM 83-94	(2)	\$19.95
29-1411	(17)	FUEL DOOR BUMPER	BLZ JIM 83-94	(2)	\$2.95
29-7666	(18)	ENDGATE UPPER WEATHERSTRIP	BLZ JIM 83-94	(1)	\$19.95
29-0914	(19)	RETAINER-WEATHERSTRIP	BLZ JIM 83-94	(4)	\$.45
38-0792	(20)	WEATHERSTRIP ADHESIVE-BLACK 5 OUNCE TUBE			\$6.95

Exterior Rubber Components

1995-05 Chevy Blazer 1995-01 GMC Jimmy

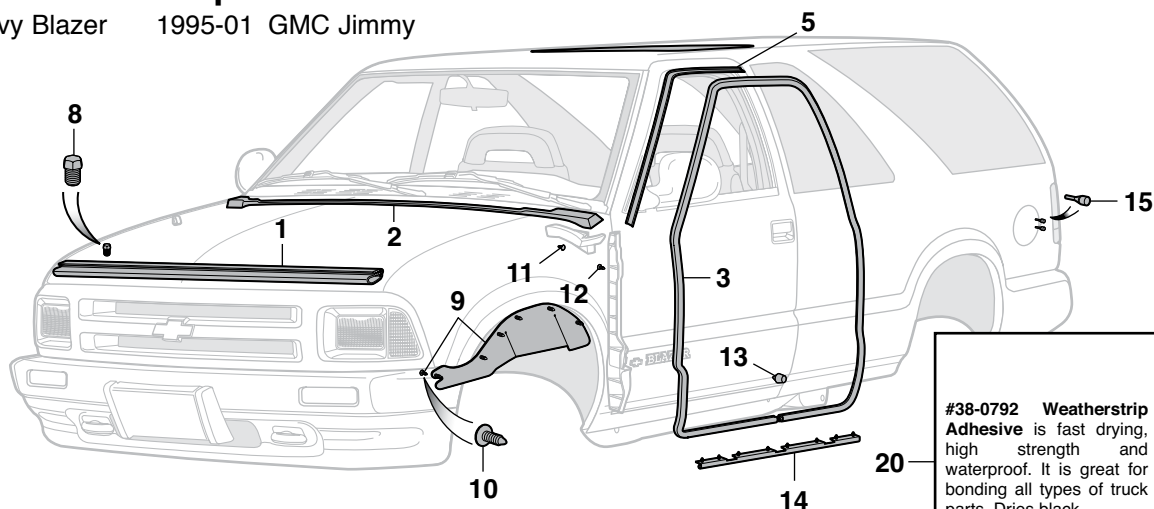

#38-0792 Weatherstrip Adhesive is fast drying, high strength and waterproof. It is great for bonding all types of truck parts. Dries black.



**Door Weatherstrip
4-Door Models**

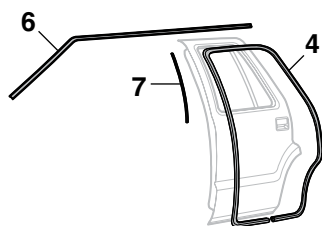

Endgate Weatherstrip

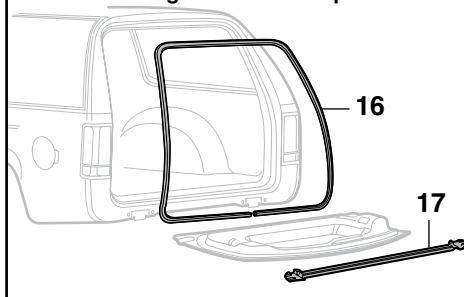

Liftgate Weatherstrip

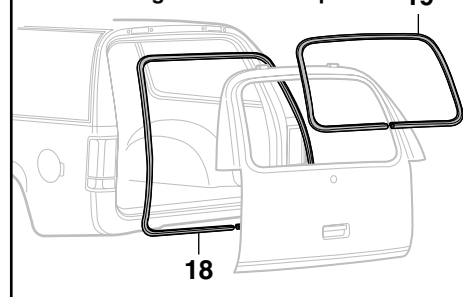

ZR2 = ZR2 Wide-Stance Package

Endgate = Lift-up glass hatch with drop down tailgate

Liftgate = One-piece liftgate with integrated lift-up glass hatch; only available on 4-door models

PART	ILL#	DESCRIPTION	APPLICATION	REQD	PRICE
29-7682	(1)	RADIATOR CORE SUPPORT SEAL	BLZ JIM 95-05	(1)	\$3.95
29-7688	(2)	HOOD TO COWL SEAL	BLZ JIM 95-05	(1)	\$9.95
29-7650	(3)	FRONT DOOR WEATHERSTRIP	BLZ JIM 95-05	(2)	\$17.95
29-7650	(4)	RR DOOR WEATHERSTRIP 4 DOOR	BLZ JIM 95-05	(2)	\$17.95
29-7660	(5)	DRIP WEATHERSTRIP 2 DOOR	BLZ JIM 95-05	(2)	\$29.95
29-7662	(6)	DRIP WEATHERSTRIP 4 DOOR	BLZ JIM 95-05	(2)	\$29.95
29-7657	(7)	REAR DOOR WEATHERSTRIP-RH FRONT EDGE-4 DOOR	BLZ JIM 95-96	(1)	\$18.95
29-7648		REAR DOOR WEATHERSTRIP FRONT EDGE-4 DOOR	BLZ JIM 00-02	(2)	\$1.95
30-1826	(8)	HOOD BUMPER-FRONT	BLZ JIM 95-05	(2)	\$1.95
29-1490	(9)	INR FENDER SEAL-LH W/O ZR2	BLZ JIM 95-05	(1)	\$9.95
29-1491		INR FENDER SEAL-RH W/O ZR2	BLZ JIM 95-05	(1)	\$9.95
29-1492		INR FENDER SEAL-LH/RH W/ZR2	BLZ JIM 97-05	(2)	\$9.95
29-0836	(10)	CLIP-SEAL	BLZ JIM 95-05	(12)	\$.29

PART	ILL#	DESCRIPTION	APPLICATION	REQD	PRICE
30-1865	(11)	RETAINER-SEAL	BLZ JIM 95-99	(2)	\$.75
30-1865	(12)	RETAINER-FENDER SEAL	BLZ JIM 95-05	(2)	\$.75
29-1410	(13)	FRONT DOOR BUMPER	BLZ JIM 95-05	(2)	\$.95
29-7642	(14)	FRONT DOOR LOWER SEAL	BLZ JIM 95-05	(2)	\$9.95
31-1818	(15)	FUEL DOOR BUMPER	BLZ JIM 95-98	(2)	\$2.39
29-1412		FUEL DOOR BUMPER	BLZ JIM 99-05	(2)	\$2.95
29-7664	(16)	ENDGATE WEATHERSTRIP	BLZ JIM 95-05	(1)	\$24.95
29-7667	(17)	ENDGATE UPPER WEATHERSTRIP	BLZ JIM 95-05	(1)	\$10.95
29-7664	(18)	LIFTGATE WEATHERSTRIP	BLZ JIM 97-03	(1)	\$24.95
29-7668	(19)	LIFTGATE WINDW WEATHERSTRIP	BLZ JIM 97-03	(1)	\$9.95
38-0792	(20)	WEATHERSTRIP ADHESIVE-BLACK 5 OUNCE TUBE			\$6.95

Body Gap Filler Set

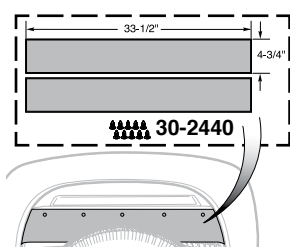

Body Gap Filler Set covers the gap between the frame and the bed of the truck. Body Gap Filler Set creates a clean backdrop for your wheels and is also used to cover the opening created by a body lift kit. Made from 3/16" thick industrial rubber, each piece measures 33-1/2" long by 4-3/4" wide and must be sized and cut to fit. Drilling is required for installation. Mounting hardware and installation instructions are included.

PART	DESCRIPTION	APPLICATION	REQD	PRICE
30-2440	BODY GAP FILLER SET-REAR	FLEETSIDE & SUV	(1)	\$19.95

Grille and Components for Chevrolet

1982-90 Chevy S10
1983-90 Chevy Blazer

All 1982-90 Grilles are Interchangeable.

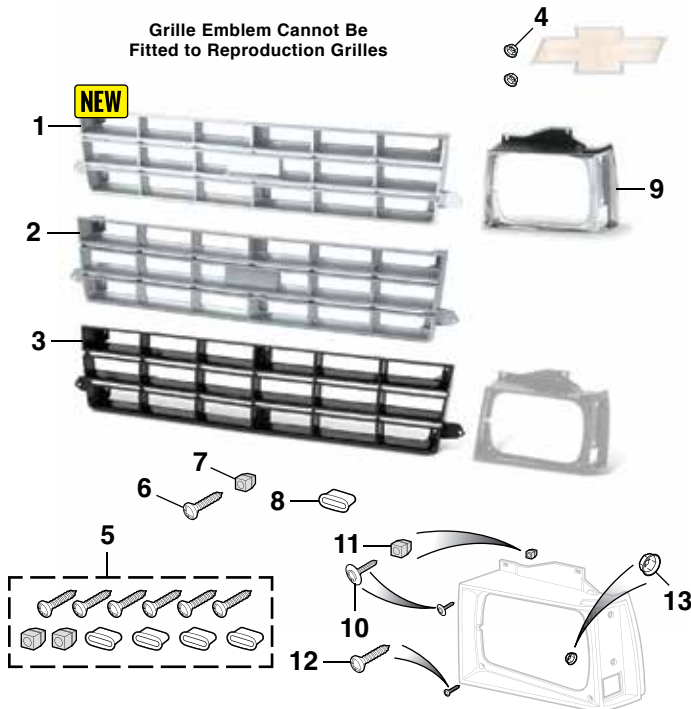

PART	ILL#	DESCRIPTION	APPLICATION	REQD	PRICE
29-9109	(1)	GRILLE-REPRO-CHROME/SILVER	CHEVY	82-90 (1)	\$69.95
29-9107	(2)	GRILLE-REPRO SILVER	CHEVY	82-90 (1)	\$45.95
29-9108	(3)	GRILLE-REPRO-PAINTABLE BLK	CHEVY	85-90 (1)	\$31.95
30-0809	(4)	NUT-EMBLEM	CHEVY	82-90 (2)	\$.49
29-0020	(5)	GRILLE HARDWARE KIT 12PC	CHEVY	82-90 (1)	\$7.95
29-0310	(6)	SCREW-GRILLE	CHEVY	82-90 (6)	\$.65
30-0815	(7)	ANCHOR NUT-GRILLE	CHEVY	82-90 (2)	\$.29
30-0942	(8)	ANCHOR NUT-GRILLE	CHEVY	82-90 (4)	\$.95
29-9150	(9)	HEADLIGHT BEZEL-LH CHR/BLK	CHEVY	82-90 (1)	\$14.95
29-9151		HEADLIGHT BEZEL-RH CHR/BLK	CHEVY	82-90 (1)	\$14.95
29-0311	(10)	SCREW-BEZEL-UPPER	CHEVY	82-90 (4)	\$2.95
30-0815	(11)	ANCHOR NUT-BEZEL	CHEVY	82-90 (4)	\$.29
30-0540	(12)	SCREW-BEZEL-LWR-CHROME	CHEVY	82-90 (4)	\$.95
30-0467		SCREW-BEZEL-LOWER-BLACK	CHEVY	82-90 (4)	\$.25
30-0930	(13)	NUT-SIDEMARKER	CHEVY	82-90 (4)	\$.65

Grille and Components for Chevrolet

1991-93 Chevy S10
1991-94 Chevy Blazer

All 1991-93 Grilles are Interchangeable.

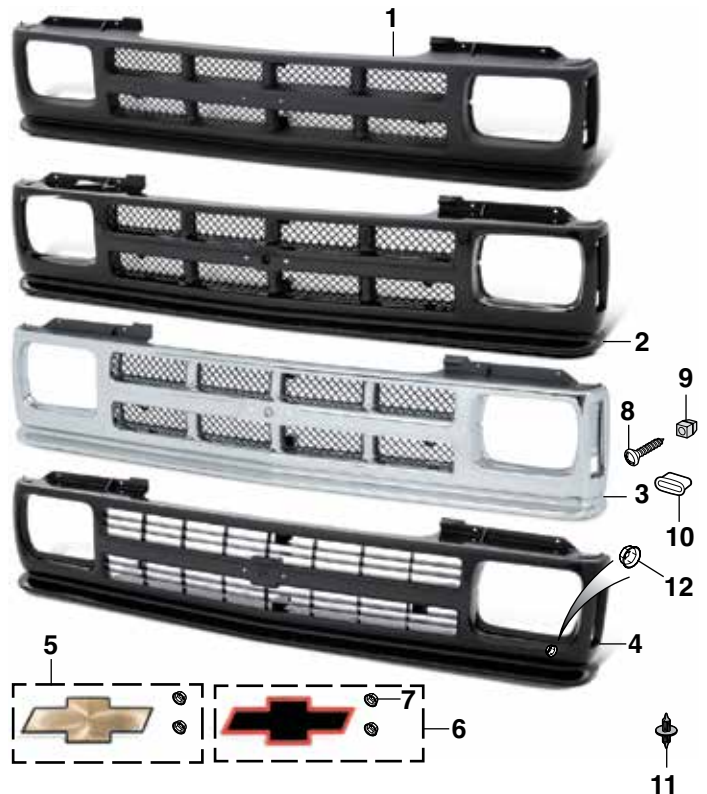

PART	ILL#	DESCRIPTION	APPLICATION	REQD	PRICE
29-9124	(1)	GRILLE-REPRO BLACK	CHEVY	91-93 (1)	\$29.95*
29-9125	(2)	GRILLE-REPRO-PAINTABLE BLK	CHEVY	93 (1)	\$39.95*
29-9126	(3)	GRILLE-REPRO CHRME/DRK GRAY	CHEVY	93 (1)	\$62.95*
29-9131	(4)	GRILLE-REPRO-PAINTABLE BLK	CHEVY	92 (1)	\$39.95*
29-9352	(5)	EMBLEM "BOWTIE" GOLD/BLACK	CHEVY	91-93 (1)	\$44.95
29-9353	(6)	EMBLEM "BOWTIE" BLACK/RED	CHEVY	91-93 (1)	\$74.95
30-0809	(7)	NUT-EMBLEM	CHEVY	91-93 (2)	\$.49
30-0572	(8)	SCREW-GRILLE	CHEVY	91-93 (8)	\$.45
30-0815	(9)	ANCHOR NUT-GRILLE	CHEVY	91-93 (2)	\$.29
30-0942	(10)	ANCHOR NUT-GRILLE	CHEVY	91-93 (4)	\$.95
29-0835	(11)	RETAINER-GRILLE	CHEVY	91-93 (2)	\$.95
30-0930	(12)	NUT-SIDEMARKER	CHEVY	91-93 (4)	\$.65

*After the sell price means Oversize Part Charge. Your order will incur a charge of \$20.00 for each oversized part. Due to packing and/or transportation requirements, please allow additional time for delivery. Oversized Parts are not available for air delivery.

Grille and Components with Composite Headlights for Blazer

1995-97 Chevy Blazer

PART	ILL#	DESCRIPTION	APPLICATION	REQD	PRICE
29-9141	(1)	GRILLE-REPRO CHROME/DRKGRAY	BLAZER	95-97 (1)	\$69.95*
29-9330	(2)	EMBLEM "BOWTIE" GOLD/BLACK	BLAZER	95-97 (1)	\$38.95
29-0809	(3)	NUT-EMBLEM	BLAZER	95-97 (2)	\$.49
29-0022	(4)	GRILLE HARDWARE KIT 16PC	BLAZER	95-97 (1)	\$9.95
30-0594	(5)	SCREW-GRILLE	BLAZER	95-97 (6)	\$.79
30-0942	(6)	ANCHOR NUT-GRILLE	BLAZER	95-97 (6)	\$.95
29-0832	(7)	RETAINER CLIP-GRILLE	BLAZER	95-97 (4)	\$.95

*After the sell price means Oversize Part Charge. Your order will incur a charge of \$20.00 for each oversized part. Due to packing and/or transportation requirements, please allow additional time for delivery. Oversized Parts are not available for air delivery.

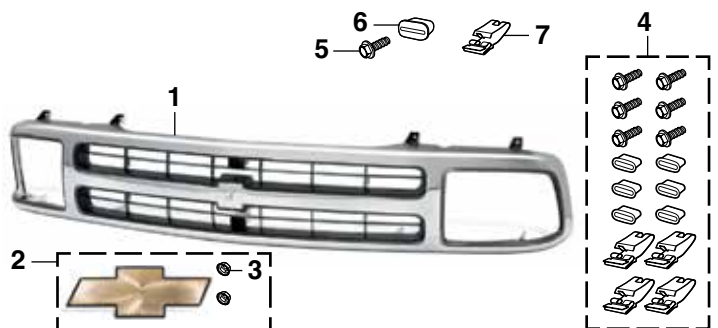

Grille and Components with Sealed Beam Headlights for Chevrolet

1994-97 Chevy S10

1995-97 Chevy Blazer



PART	ILL#	DESCRIPTION	APPLICATION	REQD	PRICE
29-9171	(1)	GRILLE-REPRO CHRM/DRK GRAY	CHEVY 94-97	(1)	\$74.95*
29-9173	(2)	GRILLE-REPRO DARK GRAY	CHEVY 94-97	(1)	\$39.95*
29-9175	(3)	GRILLE-REPRO-PAINTABLE BLK	CHEVY 94-97	(1)	\$39.95*

29-9330	(4)	EMBLEM "BOWTIE" GOLD/BLACK	CHEVY 94-97	(1)	\$38.95
30-0809	(5)	NUT-EMBLEM	CHEVY 94-97	(2)	\$.49

*After the sell price means Oversize Part Charge. Your order will incur a charge of \$20.00 for each oversized part. Due to packing and/or transportation requirements, please allow additional time for delivery. Oversized Parts are not available for air delivery.

29-0022	(6)	GRILLE HARDWARE KIT	16PC CHEVY 94-97	(1)	\$9.95
30-0594	(7)	SCREW-GRILLE	CHEVY 94-97	(6)	\$.79
30-0942	(8)	ANCHOR NUT-GRILLE	CHEVY 94-97	(6)	\$.95
29-0832	(9)	RETAINER CLIP-GRILLE	CHEVY 94-97	(4)	\$.95

Grille and Components for Chevrolet

1998-04 Chevy S10

1998-05 Chevy Blazer

Billet Aluminum Grille
See Page 41

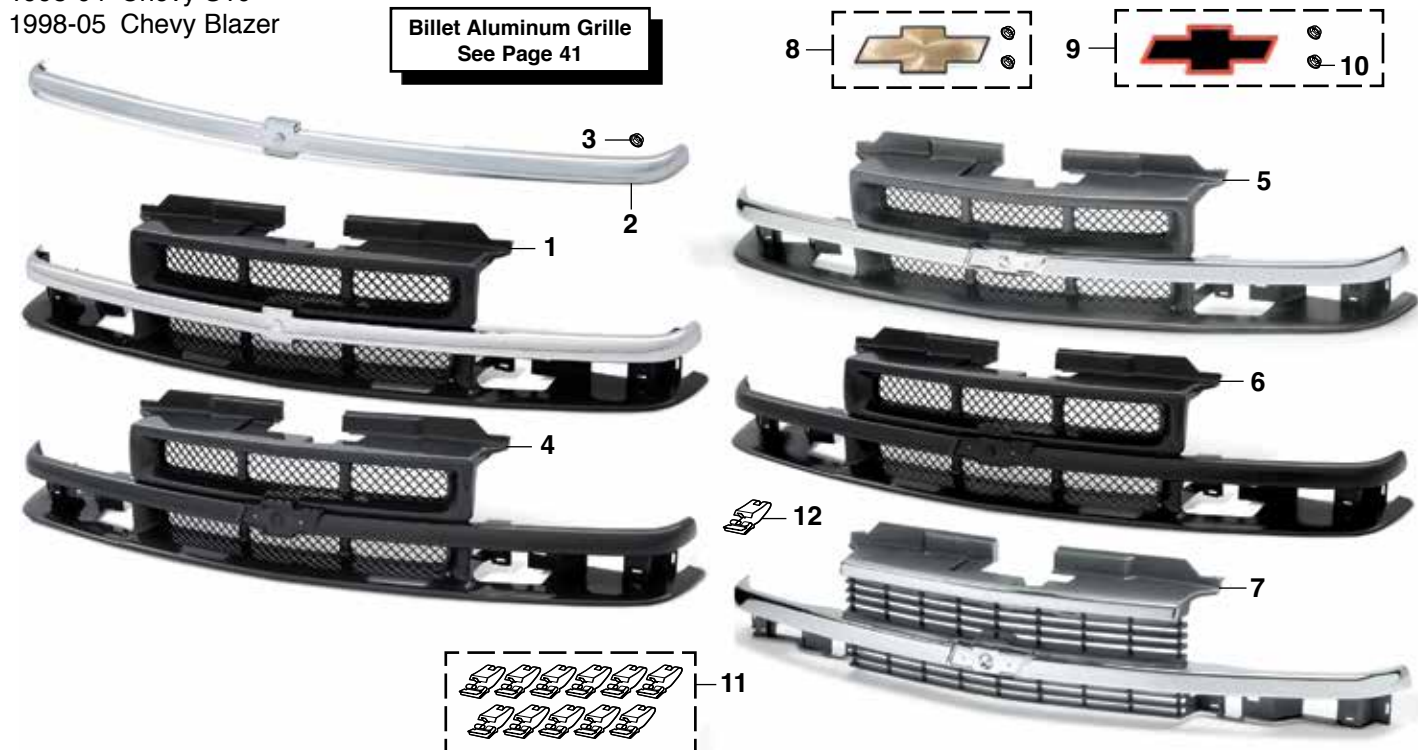

PART	ILL#	DESCRIPTION	APPLICATION	REQD	PRICE
29-9193	(1)	GRILLE-REPRO DARK GRAY	CHEVY "A" 98-04	(1)	\$59.95*
29-9162	(2)	MOLDING-CHROME FITS	29-9193 98-04	(1)	\$29.95
30-0809	(3)	NUT-MOLDING	CHEVY 98-04	(4)	\$.49

29-9194	(4)	GRILLE-OE-PAINTABLE GRAY	CHEVY "B" 98-03	(1)	\$189.95*
---------	-----	--------------------------	-----------------	-----	-----------

Note: "A" For models without Sport or Xtreme package, chrome center molding is removable. Grille is paintable.

"B" For models with Sport or Xtreme package.

*After the sell price means Oversize Part Charge. Your order will incur a charge of \$20.00 for each oversized part. Due to packing and/or transportation requirements, please allow additional time for delivery. Oversized Parts are not available for air delivery.

29-9191	(5)	GRILLE-REPRO GRAY/CHROME	CHEVY 98-04	(1)	\$79.95*
29-9195	(6)	GRILLE-REPRO-PAINTABLE BLK	CHEVY "B" 98-03	(1)	\$35.95*
29-9197	(7)	GRILLE-REPRO DRK GRAY/CHRM	CHEVY 98-99	(1)	\$79.95*
29-9352	(8)	EMBLEM "BOWTIE" GOLD/BLACK	CHEVY 98-04	(1)	\$44.95
29-9353	(9)	EMBLEM "BOWTIE" BLACK/RED	CHEVY 98-04	(1)	\$74.95
30-0809	(10)	NUT-EMBLEM	CHEVY 98-04	(2)	\$.49
29-0023	(11)	GRILLE HARDWARE KIT	11PC CHEVY 98-04	(1)	\$9.95
29-0832	(12)	RETAINER CLIP-GRILLE	CHEVY 98-04	(11)	\$.95

Grille Components for GMC

1982-90 GMC S15
1983-90 GMC Jimmy

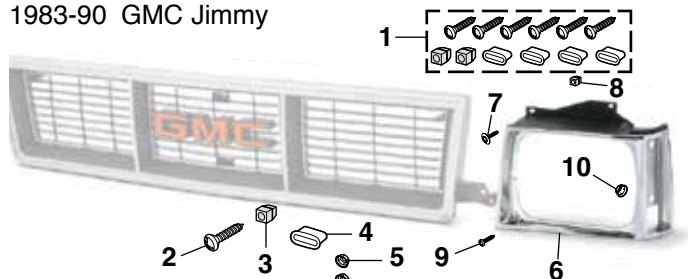

PART	ILL#	DESCRIPTION	APPLICATION	REQD	PRICE
29-0020	(1)	GRILLE HARDWARE KIT 12PC	GMC 82-90 (1)		\$7.95
29-0310	(2)	SCREW-GRILLE	GMC 82-90 (6)		\$.65
30-0815	(3)	ANCHOR NUT-GRILLE	GMC 82-90 (2)		\$.29
30-0942	(4)	ANCHOR NUT-GRILLE	GMC 82-90 (4)		\$.95
29-0550	(5)	NUT-EMBLEM	GMC 82-90 (2)		\$.20
29-9150	(6)	LIGHT BEZEL-LH CHROME/BLACK	GMC 82-90 (1)		\$14.95
29-9151	(7)	LIGHT BEZEL-RH CHROME/BLACK	GMC 82-90 (1)		\$14.95
29-0311	(8)	SCREW-BEZEL-UPPER	GMC 82-90 (4)		\$2.95
30-0815	(9)	ANCHOR NUT-BEZEL	GMC 82-90 (4)		\$.29
30-0540	(10)	SCREW-BEZEL-LWR-CHROME	GMC 82-90 (4)		\$.95
30-0467		SCREW-BEZEL-LOWER-BLACK	GMC 82-90 (4)		\$.25
30-0930		NUT-SIDEMARKER	GMC 82-90 (4)		\$.65

Grille and Components for GMC

1991-93 GMC Sonoma
1991-94 GMC Jimmy

All 1991-93 Grilles are Interchangeable

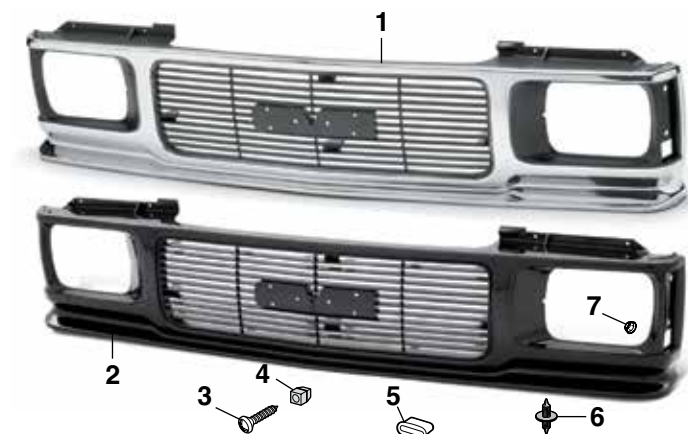

PART	ILL#	DESCRIPTION	APPLICATION	REQD	PRICE
29-9137	(1)	GRILLE-REPRO-CHRM/DRK GRAY	GMC 91-93 (1)		\$76.95
29-9136	(2)	GRILLE-REPRO-PAINTABLE BLK	GMC 91-93 (1)		\$39.95
30-0572	(3)	SCREW-GRILLE	GMC 91-93 (8)		\$.45
30-0815	(4)	ANCHOR NUT-GRILLE	GMC 91-93 (2)		\$.29
30-0942	(5)	ANCHOR NUT-GRILLE	GMC 91-93 (4)		\$.95
29-0835	(6)	RETAINER-GRILLE	GMC 91-93 (2)		\$.95
30-0930	(7)	NUT-SIDEMARKER	GMC 91-93 (4)		\$.65

Grille and Components for GMC

1998-04 GMC Sonoma
1998-01 GMC Jimmy



PART	ILL#	DESCRIPTION	APPLICATION	REQD	PRICE
29-9165	(1)	GRILLE-REPRO-CHRM/DRK GRAY	GMC 98-04 (1)		\$41.95
29-9167	(2)	GRILLE-REPRO-PAINTABLE BLK	GMC 98-04 (1)		\$29.95

Grille and Components with Sealed Beam Headlights for GMC

1994-97 GMC Sonoma
1995-97 GMC Jimmy



PART	ILL#	DESCRIPTION	APPLICATION	REQD	PRICE
29-9183	(1)	GRILLE-REPRO-PAINTABLE GRAY	GMC 94-97 (1)		\$43.95*
29-0022	(2)	GRILLE HARDWARE KIT 16PC	GMC 94-97 (1)		\$9.95
30-0594	(3)	SCREW-GRILLE	GMC 94-97 (6)		\$.79
30-0942	(4)	ANCHOR NUT-GRILLE	GMC 94-97 (6)		\$.95
29-0832	(5)	RETAINER CLIP-GRILLE	GMC 94-97 (4)		\$.95

*After the sell price means Oversize Part Charge. Your order will incur a charge of \$20.00 for each oversized part. Due to packing and/or transportation requirements, please allow additional time for delivery. Oversized Parts are not available for air delivery.

Grille and Components with Composite Headlight for GMC

1994-97 GMC Sonoma
1995-97 GMC Jimmy

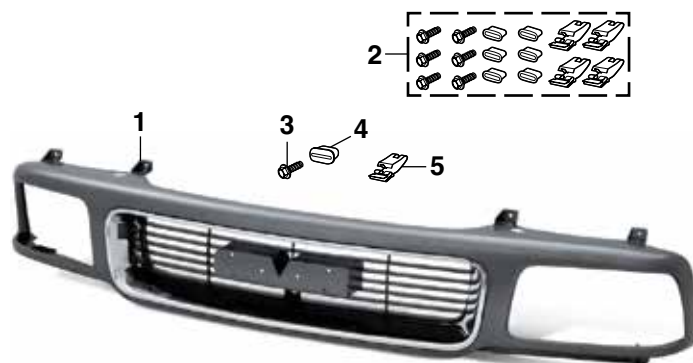

PART	ILL#	DESCRIPTION	APPLICATION	REQD	PRICE
29-9187	(1)	GRILLE-REPRO-PAINTABLE GRAY	GMC 94-97 (1)		\$49.95*
29-0022	(2)	GRILLE HARDWARE KIT	GMC 94-97 (1)		\$9.95
30-0594	(3)	SCREW-GRILLE	GMC 94-97 (6)		\$.79
30-0942	(4)	ANCHOR NUT-GRILLE	GMC 94-97 (6)		\$.95
29-0832	(5)	RETAINER CLIP-GRILLE	GMC 94-97 (4)		\$.95

*After the sell price means Oversize Part Charge. Your order will incur a charge of \$20.00 for each oversized part. Due to packing and/or transportation requirements, please allow additional time for delivery. Oversized Parts are not available for air delivery.

Billet Aluminum Grille

1991-92 Chevy S10

1991-92 Chevy Blazer



29-5003

Billet Grilles - Each Billet Grille is designed for a custom fit and easy installation. They are made from aluminum with a black powder coat finish and highly polished face. Installation instructions and hardware are included.

Call or go online and order yours today!



29-5003



29-9352



29-9353



29-5045



29-5057

Emblems Include
Mounting Hardware

PART	DESCRIPTION	APPLICATION	REQD	PRICE
	Billet Grille with 4MM Bars			
29-5003	BILLET GRILLE - POLISHED "A" "B" CHEVY	91-92	(1)	\$259.95

Note: "A" Requires cutting of stock grille shell.
"B" Models with horizontal bars in grille opening.

PART	DESCRIPTION	APPLICATION	REQD	PRICE
29-9352	GRILLE EMBLEM "BOWTIE" GOLD/BLK	CHEVY	91-92 (1)	\$44.95
29-9353	GRILLE EMBLEM "BOWTIE" BLACK/RED	CHEVY	91-92 (1)	\$74.95
29-5045	GRILLE EMBLEM "BOWTIE" CHROME	BILLET	91-92 (1)	\$24.95
29-5035	GRILLE EMBLEM "BOWTIE" POLISHED	BILLET	91-92 (1)	\$21.95
29-5057	GRILLE EMBLEM "BOWTIE" BLACK	BILLET	91-92 (1)	\$21.95

Gift Cards Now Available



Call (800) 562-8782 to Order

Available for \$25 - \$50 - \$100

- Gift Cards are the perfect gift to ensure you are giving exactly what they want!
- Gift Cards don't expire.
- Now with FREE Ground Delivery...Second Day and Next Day air delivery are available with additional charges.
- Orders must be pre-paid. Orders received before 3:00 p.m. Central Time will ship same day.
- Gift Cards can now be redeemed through the mail or by phone.

All Chrome 7 Bar Grille ... No Cutting or Drilling ... Just Bolt On

1995-97 Chevy Blazer



29-9178

PART	DESCRIPTION	APPLICATION	REQD	PRICE
29-9178	ALL CHROME GRILLE-7 BAR	"A" BLAZER 95-97	(1)	\$149.95*

Note: "A" Blazer with composite headlights.



Upgrade your stock grille shell without cutting or drilling; no modification required. Go from stock to style in minutes with this direct fit bolt-on Chrome Grille Assembly. Made from chrome-plated injection molded plastic. Mounting hardware included.

*After the sell price means Oversize Part Charge. Your order will incur a charge of \$20.00 for each oversized part. Due to packing and/or transportation requirements, please allow additional time for delivery. Oversized Parts are not available for air delivery.

Billet Aluminum Grilles

1998-04 Chevy S10

1998-05 Chevy Blazer

Emblems Include Mounting Hardware

Billet Grilles - Each Billet Grille is designed for a custom fit and easy installation. They are made from aluminum with a black powder coat finish and highly polished face. Installation instructions and hardware are included.

PART	DESCRIPTION	APPLICATION	REQD	PRICE
Billet Grilles with 4MM Bars				
29-5017	BILLET GRILLE OVERLAY 4MM "A"	CHEVY 98-04	(1)	\$229.95
29-9352	GRILLE EMBLEM "BOWTIE" GOLD/BLK	CHEVY 98-04	(1)	\$44.95
29-9353	GRILLE EMBLEM "BOWTIE" BLACK/RED	CHEVY 98-04	(1)	\$74.95
29-5045	GRILLE EMBLEM "BOWTIE" CHROME	BILLET 98-04	(1)	\$24.95
29-5035	GRILLE EMBLEM "BOWTIE" POLISHED	BILLET 98-04	(1)	\$21.95
29-5057	GRILLE EMBLEM "BOWTIE" BLACK	BILLET 98-04	(1)	\$21.95

Note: "A" Models with criss cross bars in grille opening.



Billet Grille Overlay attaches over original grille; no cutting required.

Call or go online and order yours today!

Billet Aluminum Grille

1991-93 GMC Sonoma

1991-94 GMC Jimmy

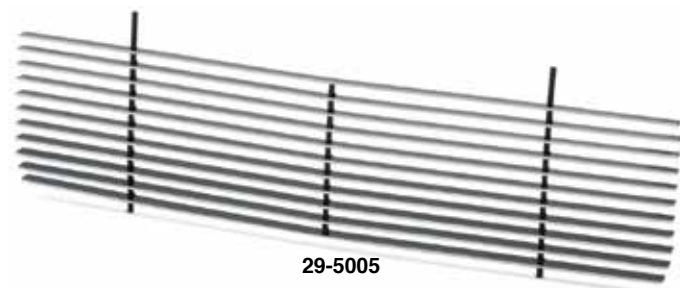

29-5005

PART	DESCRIPTION	APPLICATION	REQD	PRICE
Billet Grille with 4MM Bars				
29-5005	BILLET GRILLE - POLISHED	"A" GMC 91-93	(1)	\$209.95

Note: "A" Requires cutting of stock grille shell.



Billet Grilles - Each Billet Grille is designed for a custom fit and easy installation. They are made from aluminum with a black powder coat finish and highly polished face. Installation instructions and hardware are included.

Call or go online and order yours today!

Billet Aluminum Emblems

1991-04 Chevy S10

1991-05 Chevy Blazer



29-5045



29-5035



29-5057

Billet Emblems are chrome or polished on both the top and sides.

PART	DESCRIPTION	APPLICATION	REQD	PRICE
29-5045	GRILLE EMBLEM-"BOWTIE" CHROME	PICKUP 91-93	(1)	\$24.95
29-5035	GRILLE EMBLEM-"BOWTIE" POLISHED	PICKUP 91-93	(1)	\$21.95
29-5057	GRILLE EMBLEM-"BOWTIE" BLACK	PICKUP 91-93	(1)	\$21.95
29-5034	GRILLE EMBLEM-"BOWTIE" POLISHED	PICKUP 94-97	(1)	\$21.95
29-5058	GRILLE EMBLEM-"BOWTIE" BLACK	PICKUP 94-97	(1)	\$19.95
29-5045	GRILLE EMBLEM-"BOWTIE" CHROME	PICKUP 98-04	(1)	\$24.95
29-5035	GRILLE EMBLEM-"BOWTIE" POLISHED	PICKUP 98-04	(1)	\$21.95
29-5057	GRILLE EMBLEM-"BOWTIE" BLACK	PICKUP 98-04	(1)	\$21.95

PART	DESCRIPTION	APPLICATION	REQD	PRICE
29-5045	GRILLE EMBLEM-"BOWTIE" CHROME	BLAZER 91-94	(1)	\$24.95
29-5035	GRILLE EMBLEM-"BOWTIE" POLISHED	BLAZER 91-94	(1)	\$21.95
29-5057	GRILLE EMBLEM-"BOWTIE" BLACK	BLAZER 91-94	(1)	\$21.95
29-5034	GRILLE EMBLEM-"BOWTIE" POLISHED	BLAZER 95-97	(1)	\$21.95
29-5058	GRILLE EMBLEM-"BOWTIE" BLACK	BLAZER 95-97	(1)	\$19.95
29-5045	GRILLE EMBLEM-"BOWTIE" CHROME	BLAZER 98-05	(1)	\$24.95
29-5035	GRILLE EMBLEM-"BOWTIE" POLISHED	BLAZER 98-05	(1)	\$21.95
29-5057	GRILLE EMBLEM-"BOWTIE" BLACK	BLAZER 98-05	(1)	\$21.95
30-1121	STEM-EMBLEM	CHEVY 91-05	(AR)	\$.39
30-0642	WASHER-EMBLEM	CHEVY 91-05	(AR)	\$.55
30-0902	NUT-EMBLEM	CHEVY 91-05	(AR)	\$.35

Chrome Handles



29-7360



29-7361



29-9521

PART	DESCRIPTION	APPLICATION	REQD	PRICE
29-7360	CHROME DOOR HANDLE SET-OUTER	PICKUP 82-93	(1)	\$19.95
29-7360	CHROME DOOR HANDLE SET-OUTER	BLZ JIM 83-94	(1)	\$19.95
29-7361	CHROME DOOR HANDLE SET-OUTER-FRT	PICKUP 94-04	(1)	\$39.95
29-7361	CHROME DOOR HANDLE SET-OUTER-FRT	BLZ JIM 95-05	(1)	\$39.95
29-9521	CHROME TAILGATE HANDLE W/BEZEL	PICKUP 94-04	(1)	\$24.95

Stainless Steel Handle Covers



29-4993



29-4998

Stainless steel covers are custom formed to fit over original handles perfectly. They attach with included OEM approved 3M™ double-sided adhesive tape. No drilling or tools required. Covers are the perfect complement to other stainless steel enhancements.

SS = Stainless Steel

PART	DESCRIPTION	APPLICATION	REQD	PRICE
29-4993	DOOR HANDLE COVER SET-SS	2PC PICKUP 94-03	(1)	\$59.95
29-4993	DOOR HANDLE COVER SET-SS	2PC BLZ JIM 95-05	(1)	\$59.95
29-4998	TAILGATE HANDLE COVER-SS	PICKUP 94-04	(1)	\$69.95

Emblems for GMC

1991-01 GMC Jimmy

1993-04 GMC S15 Sonoma

Door Emblems

Emblems are Adhesive Backed



29-8541

Tailgate Emblems

Emblems are Adhesive Backed



29-9395

39-3549

29-8541

PART	DESCRIPTION	APPLICATION	REQD	PRICE
GMC Jimmy Emblems 1991-01				
Door Emblems				
29-8541	DOOR EMBLEM "JIMMY"	"A"B" JIMMY	93-94	(2) \$62.95
29-8541	DOOR EMBLEM "JIMMY"	JIMMY	95-01	(2) \$62.95
Tailgate Emblems				
29-9395	TAILGATE EMBLEM "GMC TRUCK"	JIMMY	91-97	(1) \$89.95
39-3549	TAILGATE EMBLEM "GMC"	JIMMY	98-01	(1) \$62.95
29-8541	TAILGATE EMBLEM "JIMMY"	"B"C" JIMMY	93-01	(1) \$62.95
GMC Pickup Emblems 1993-04				
Tailgate Emblems				
29-9395	TAILGATE EMBLEM "GMC TRUCK"	PICKUP	93-97	(1) \$89.95
39-3549	TAILGATE EMBLEM "GMC"	PICKUP	98-04	(1) \$62.95

Note: "A" For models without SLE or SLS trim.
 "B" 2nd Design. For models with body side molding.
 "C" For models without rear mounted spare tire carrier.

Emblems for Chevrolet

1991-05 Chevy Blazer

Body Side Emblem

Emblems are Adhesive Backed



39-3581

Door Emblems

Emblems are Adhesive Backed



29-8524

Grille Emblems

Emblems Include Mounting Hardware



29-9352



29-9353



29-9330

Tailgate Emblems

Emblems are Adhesive Backed



39-3586



29-8524

PART	DESCRIPTION	APPLICATION	REQD	PRICE
Body Side Emblem				
39-3581	EMBLEM "LT"	BLAZER	95-01 (2)	\$12.95
Door Emblems				
29-8524	EMBLEM "BOWTIE BLAZER"	BLAZER	95-97 (2)	\$69.95
29-8524	EMBLEM "BOWTIE BLAZER"	"A" BLAZER	98-01 (2)	\$69.95
29-8524	EMBLEM "BOWTIE BLAZER"	BLAZER	02-05 (2)	\$69.95
Grille Emblems				
29-9352	EMBLEM "BOWTIE"	GOLD/BLACK BLAZER	91-94 (1)	\$44.95
29-9353	EMBLEM "BOWTIE"	BLACK/RED BLAZER	91-94 (1)	\$74.95
29-9330	EMBLEM "BOWTIE"	GOLD/BLACK BLAZER	95-97 (1)	\$38.95
29-9352	EMBLEM "BOWTIE"	GOLD/BLACK BLAZER	98-05 (1)	\$44.95
29-9353	EMBLEM "BOWTIE"	BLACK/RED BLAZER	98-05 (1)	\$74.95
30-0809	NUT-EMBLEM	BLAZER	91-05 (AR)	\$.49
Tailgate Emblems				
39-3586	EMBLEM "CHEVROLET" W/O LT	"B" BLAZER	91 (1)	\$75.95
39-3586	EMBLEM "CHEVROLET" CHROME	BLAZER	95-03 (1)	\$75.95
29-8524	EMBLEM "BOWTIE BLAZER"	"C" BLAZER	95-05 (1)	\$69.95

Note: "A" For Base models.
 "B" For models with rear mounted spare tire carrier.
 "C" For models without rear mounted spare tire carrier.

Emblems for Chevrolet

1991-04 Chevy S10

Door Emblem

Emblems are Adhesive Backed



29-9333

Grille Emblems

Emblems Include Mounting Hardware



29-9352



29-9353



29-9330

Tailgate Emblems

Emblems are Adhesive Backed



39-3586



29-9333

PART	DESCRIPTION	APPLICATION	REQD	PRICE
Door Emblem				
29-9333	EMBLEM "BOWTIE SS"	2WD PICKUP	94-98 (2)	\$64.95
Grille Emblems				
29-9352	EMBLEM "BOWTIE"	GOLD/BLACK PICKUP	91-93 (1)	\$44.95
29-9353	EMBLEM "BOWTIE"	BLACK/RED PICKUP	91-93 (1)	\$74.95
29-9330	EMBLEM "BOWTIE"	GOLD/BLACK PICKUP	94-97 (1)	\$38.95
29-9352	EMBLEM "BOWTIE"	GOLD/BLACK PICKUP	98-04 (1)	\$44.95
29-9353	EMBLEM "BOWTIE"	BLACK/RED PICKUP	98-04 (1)	\$74.95
30-0809	NUT-EMBLEM	CHEVY	91-04 (AR)	\$.49
Tailgate Emblems				
39-3586	EMBLEM "CHEVROLET" CHROME	PICKUP	95-04 (1)	\$75.95
39-3586	EMBLEM "CHEVROLET" CHARCOAL	2WD PICKUP"A"	99-03 (1)	\$75.95
29-9333	EMBLEM "BOWTIE SS"	2WD PICKUP	94-98 (1)	\$64.95

Note: "A" For models with Xtreme package.

Front Bumper with Plain Front

1982-93 Chevy S10 1982-93 GMC S15, Sonoma
1983-90 Chevy Blazer 1983-90 GMC Jimmy



1991-1993 Bumper brackets may be welded to frame.

Premium Chrome Bumper

- Bumper is stamped from new tooling using OE-quality steel for strength and durability.
- Bumper is buffed and polished to achieve a smooth defect-free plating surface.
- The Triple Nickel Plating process creates a brilliant, high-quality mirror-like finish.
- 5 Year Limited Warranty on rust-through perforations.

Primer Bumper

- Bumpers used by Collision Damage Repair Shops.
- Primer Bumper is finished with an EDP (Electro Deposit Primer) coating that offers a smooth surface for applying your favorite color to match your truck.
- Economically priced replacements for your rusty, dull, scratched and pitted bumper.
- Save money, call or go online and order your bumper today.

PART	ILL#	DESCRIPTION	APPLICATION	REQD	PRICE
29-9700	(1)	CHROME BUMPER PREMIUM	"A" CHEVY GMC 82-93	(1)	\$169.95*
29-9802		PRIMER BUMPER	"A" CHEVY GMC 82-93	(1)	\$59.95*
29-0170	(2)	BUMPER BOLT KIT-FRONT	CHEVY GMC 82-93	(1)	\$9.95
29-0205	(3)	BOLT-BUMPER	CHEVY GMC 82-93	(6)	\$.95
29-0423	(4)	FLAT WASHER	CHEVY GMC 82-93	(6)	\$.29
29-0426	(5)	LOCK WASHER	CHEVY GMC 82-93	(6)	\$.20
30-0953	(6)	NUT	CHEVY GMC 82-93	(6)	\$.39

Note: "A" With holes for license plate.

*After the sell price means Oversize Part Charge. Your order will incur a charge of \$20.00 for each oversized part. Due to packing and/or transportation requirements, please allow additional time for delivery. Oversized Parts are not available for air delivery.

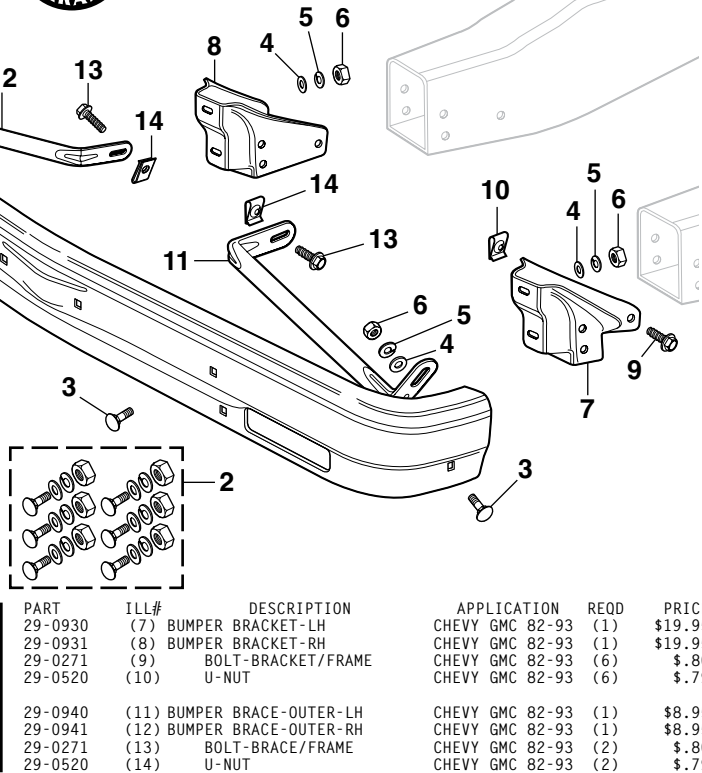

PART	ILL#	DESCRIPTION	APPLICATION	REQD	PRICE
29-0930	(7)	BUMPER BRACKET-LH	CHEVY GMC 82-93	(1)	\$19.95
29-0931	(8)	BUMPER BRACKET-RH	CHEVY GMC 82-93	(1)	\$19.95
29-0271	(9)	BOLT-BRACKET/FRAME	CHEVY GMC 82-93	(6)	\$.80
29-0520	(10)	U-NUT	CHEVY GMC 82-93	(6)	\$.79
29-0940	(11)	BUMPER BRACE-OUTER-LH	CHEVY GMC 82-93	(1)	\$8.95
29-0941	(12)	BUMPER BRACE-OUTER-RH	CHEVY GMC 82-93	(1)	\$8.95
29-0271	(13)	BOLT-BRACE/FRAME	CHEVY GMC 82-93	(2)	\$.80
29-0520	(14)	U-NUT	CHEVY GMC 82-93	(2)	\$.79

Front Bumper for Impact Strip

1982-90 Chevy S10 1982-90 GMC S15
1983-90 Chevy Blazer 1983-90 GMC Jimmy

Left Hand (LH) & Right Hand (RH)
Means as You Sit Facing Forward in the Vehicle

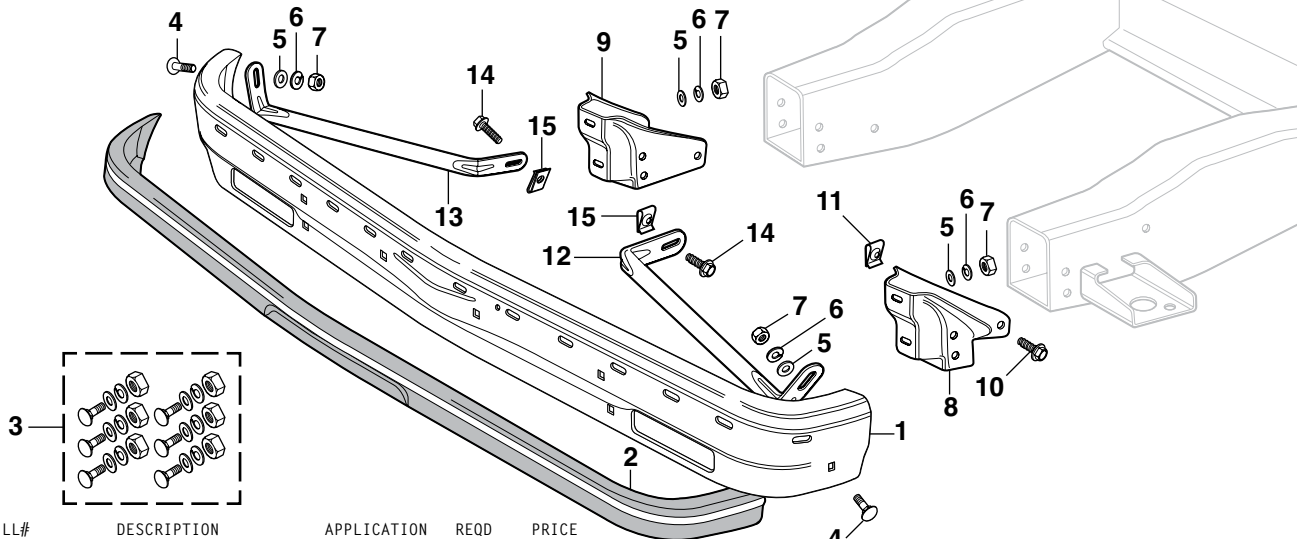

PART	ILL#	DESCRIPTION	APPLICATION	REQD	PRICE
29-9704	(1)	CHROME BUMPER PREMIUM	"A" CHEVY GMC 82-90	(1)	\$169.95*
29-9806		PRIMER BUMPER	"A" CHEVY GMC 82-90	(1)	\$59.95*
29-9860	(2)	IMPACT STRIP	CHEVY GMC 82-90	(1)	\$29.95
29-0170	(3)	BUMPER BOLT KIT-FRONT	CHEVY GMC 82-90	(1)	\$9.95
29-0205	(4)	BOLT-BUMPER	CHEVY GMC 82-90	(6)	\$.95
29-0423	(5)	FLAT WASHER	CHEVY GMC 82-90	(6)	\$.29
29-0426	(6)	LOCK WASHER	CHEVY GMC 82-90	(6)	\$.20
30-0953	(7)	NUT	CHEVY GMC 82-90	(6)	\$.39
29-0930	(8)	BUMPER BRACKET-LH	CHEVY GMC 82-90	(1)	\$19.95
29-0931	(9)	BUMPER BRACKET-RH	CHEVY GMC 82-90	(1)	\$19.95
29-0271	(10)	BOLT-BRACKET	CHEVY GMC 82-90	(6)	\$.80
29-0520	(11)	U-NUT	CHEVY GMC 82-90	(6)	\$.79

PART	ILL#	DESCRIPTION	APPLICATION	REQD	PRICE
29-0940	(12)	BUMPER BRACE-OUTER-LH	CHEVY GMC 82-90	(1)	\$8.95
29-0941	(13)	BUMPER BRACE-OUTER-RH	CHEVY GMC 82-90	(1)	\$8.95
29-0271	(14)	BOLT-BRACE	CHEVY GMC 82-90	(2)	\$.80
29-0520	(15)	U-NUT	CHEVY GMC 82-90	(2)	\$.79

Note: "A" With holes for license plate.

*After the sell price means Oversize Part Charge. Your order will incur a charge of \$20.00 for each oversized part. Due to packing and/or transportation requirements, please allow additional time for delivery. Oversized Parts are not available for air delivery.

Front Bumper for Impact Strip

1991-93 Chevy S10 1991-93 GMC Sonoma
1991-94 Chevy Blazer 1991-94 GMC Jimmy

PART	ILL#	DESCRIPTION	APPLICATION	REQD	PRICE
29-9808	(1)	CHROME BUMPER	"A" CHEVY GMC 91-93	(1)	\$99.95*
29-9810	(1)	PRIMER BUMPER	"A" CHEVY GMC 91-93	(1)	\$59.95*
29-9862	(2)	IMPACT STRIP BLACK	CHEVY 91-93	(1)	\$24.95
29-9865	(3)	IMPACT STRIP BLACK	BLAZER 93-94	(1)	\$24.95
29-0170	(4)	BUMPER BOLT KIT-FRONT 24PC	CHEVY GMC 91-93	(1)	\$9.95
29-0205	(5)	BOLT-BUMPER	CHEVY GMC 91-93	(6)	\$.95
29-0423	(6)	FLAT WASHER	CHEVY GMC 91-93	(6)	\$.29
29-0426	(7)	LOCK WASHER	CHEVY GMC 91-93	(6)	\$.20
30-0953	(8)	NUT	CHEVY GMC 91-93	(6)	\$.39
29-0930	(9)	BUMPER BRACKET-LH	CHEVY GMC 91-93	(1)	\$19.95
29-0931	(10)	BUMPER BRACKET-RH	CHEVY GMC 91-93	(1)	\$19.95
29-0940	(11)	BUMPER BRACE-OUTER-LH	CHEVY GMC 91-93	(1)	\$8.95
29-0941	(12)	BUMPER BRACE-OUTER-RH	CHEVY GMC 91-93	(1)	\$8.95
29-0271	(13)	BOLT-BRACE/FRAME	CHEVY GMC 91-93	(2)	\$.80
29-0520	(14)	U-NUT	CHEVY GMC 91-93	(2)	\$.79

Note: "A" With holes for license plate.

*After the sell price means Oversize Part Charge. Your order will incur a charge of \$20.00 for each oversized part. Due to packing and/or transportation requirements, please allow additional time for delivery. Oversized Parts are not available for air delivery.

1991-1993 Bumper brackets may be welded to frame.

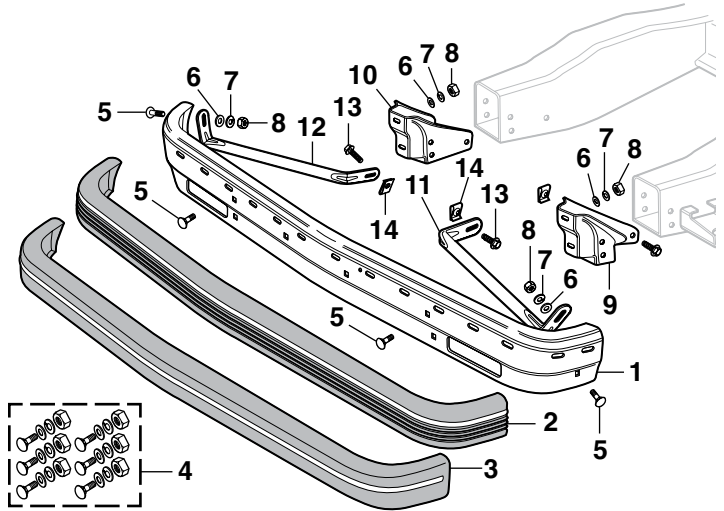

Front Bumper and Components

1994-97 Chevy S10 1994-97 GMC Sonoma
1995-97 Chevy Blazer 1995-97 GMC Jimmy

Read More About Primer Bumpers
See Page 44

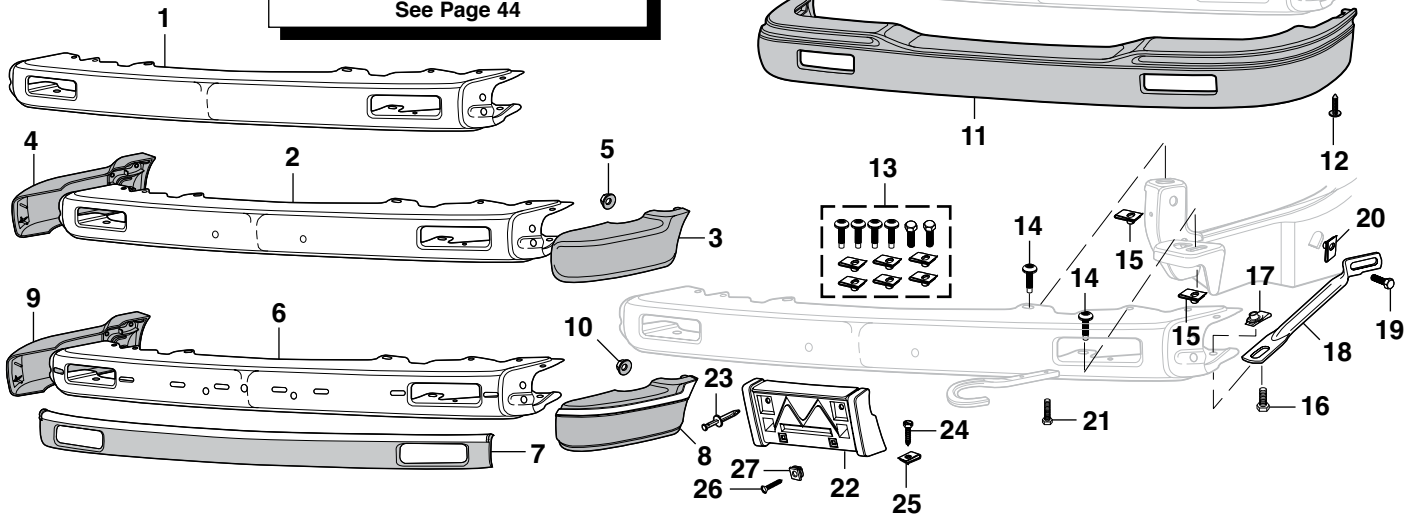

ZR2 = ZR2 High Rider / Wide-Stance Package

PART	ILL#	DESCRIPTION	APPLICATION	REQD	PRICE
29-9812	(1)	PRIMER BUMPER	"A" CHEVY 94-97	(1)	\$59.95*
29-2913	(2)	PRIMER BUMPER	"B" CHEVY 94-97	(1)	\$69.95*
29-9840	(3)	EXTENSION-LH PAINTABLE	"C" CHEVY 94-97	(1)	\$19.95
29-9841	(4)	EXTENSION-RH PAINTABLE	"C" CHEVY 94-97	(1)	\$19.95
29-0507	(5)	NUT-EXTENSION	CHEVY 94-97	(4)	\$5.75
29-2914	(6)	PRIMER BUMPER	"D" CHEVY 94-97	(1)	\$99.95*
29-9867	(7)	IMPACT STRIP-BLACK	CHEVY 94-97	(1)	\$24.95
29-9842	(8)	EXTENSION-LH PAINTABLE	"E" CHEVY 94-97	(1)	\$34.95
29-9843	(9)	EXTENSION-RH PAINTABLE	"E" CHEVY 94-97	(1)	\$34.95
29-0507	(10)	NUT-EXTENSION	CHEVY 94-97	(4)	\$5.75
29-9852	(11)	BUMPER COVER-PAINTABLE	"C" GMC 94-97	(1)	\$39.95*
30-1865	(12)	RETAINER	GMC 94-97	(2)	\$.75

Note: "A" Plain bumper, without holes for license plate bracket.
"B" With holes for license plate bracket.
"C" For models without impact strip.
"D" With holes for impact strip and license plate bracket.
"E" For models with impact strip.

PART	ILL#	DESCRIPTION	APPLICATION	REQD	PRICE
29-0171	(13)	BUMPER BOLT KIT	CHEVY GMC 94-97	(1)	\$24.95
29-0226	(14)	BOLT-BUMPER	CHEVY GMC 94-97	(4)	\$4.95
29-0520	(15)	U-NUT-BUMPER	CHEVY GMC 94-97	(4)	\$.79
29-0271	(16)	BOLT-BRACE	CHEVY GMC 94-97	(2)	\$.80
29-0520	(17)	U-NUT-BRACE	CHEVY GMC 94-97	(2)	\$.79
29-0942	(18)	BRACE-LH	W/O ZR2 PKG CHEVY GMC 94-97	(1)	\$29.95
29-0943	(18)	BRACE-RH	W/O ZR2 PKG CHEVY GMC 94-97	(1)	\$29.95
29-0271	(19)	BOLT-BRACE/FRAME	CHEVY GMC 94-97	(2)	\$.80
29-0520	(20)	U-NUT-BRACE	CHEVY GMC 94-97	(2)	\$.79
29-0271	(21)	BOLT-TOW HOOK	4WD CHEVY GMC 94-97	(4)	\$.80
29-0964	(22)	LICENSE BRACKET-BLACK	"C" CHEVY 94-97	(1)	\$6.95
29-0965	(22)	LICENSE BRACKET-BLACK	"E" CHEVY 94-97	(1)	\$6.95
29-0966	(22)	LICENSE BRACKET-BLACK	"C" GMC 94-97	(1)	\$11.95
29-0846	(23)	RETAINER	CHEVY GMC 94-97	(2)	\$1.95
29-0366	(24)	BOLT	CHEVY GMC 94-97	(2)	\$.60
29-0542	(25)	U-NUT	CHEVY GMC 94-97	(2)	\$.74
31-0521	(26)	SCREW-LICENSE PLATE	CHEVY GMC 95-97	(2)	\$.95
31-0886	(27)	GROMMET-LICENSE PLATE	CHEVY GMC 95-97	(2)	\$.24

*After the sell price means Oversize Part Charge. Your order will incur a charge of \$20.00 for each oversized part. Due to packing and/or transportation requirements, please allow additional time for delivery. Oversized Parts are not available for air delivery.

Front Bumper and Components

1998-04 Chevy S10

1998-05 Chevy Blazer

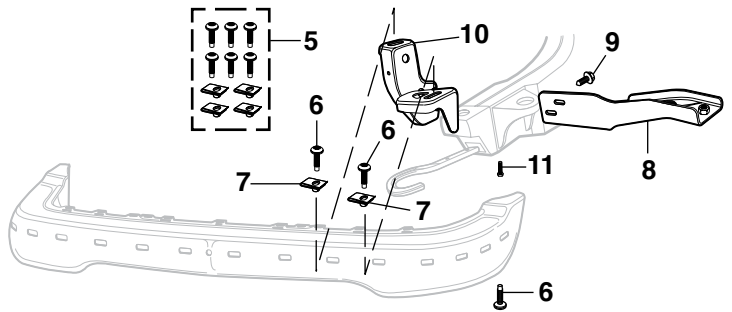
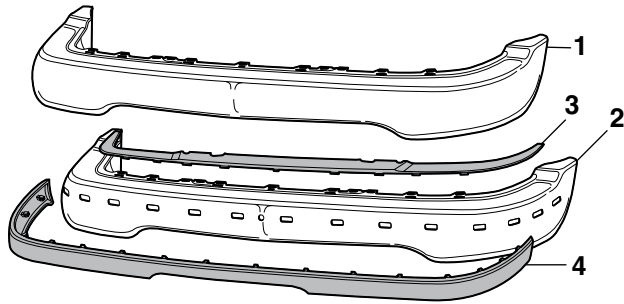

PART	ILL#	DESCRIPTION	APPLICATION	REQD	PRICE
29-2916	(1)	CHROME BUMPER	"A" CHEVY	98-04 (1)	\$119.95*
29-2926	(1)	PRIMER BUMPER	"A" CHEVY	98-04 (1)	\$99.95*
29-9717	(2)	CHROME BUMPER PREMIUM	"B" CHEVY	98-03 (1)	\$169.95*
29-2917	(2)	CHROME BUMPER	"B" CHEVY	98-03 (1)	\$119.95*
29-2927	(2)	PRIMER BUMPER	"B" CHEVY	98-03 (1)	\$99.95*
29-9878	(3)	BUMPER FILLER-PAINTABLE	"B" CHEVY	98-99 (1)	\$24.95
29-9869	(4)	IMPACT STRIP	CHEVY	98-03 (1)	\$14.95
29-0172	(5)	BUMPER BOLT KIT	CHEVY	98-04 (1)	\$5.95
29-0271	(6)	BOLT-BUMPER	CHEVY	98-04 (6)	\$.80
29-0520	(7)	U-NUT-BUMPER	CHEVY	98-04 (4)	\$.79

PART	ILL#	DESCRIPTION	APPLICATION	REQD	PRICE
29-0946	(8)	BRACE-LH	CHEVY	98-04 (1)	\$17.95
29-0947	(9)	BRACE-RH	CHEVY	98-04 (1)	\$17.95
29-0271	(9)	BOLT-BRACE	CHEVY	98-04 (4)	\$.80
29-0936	(10)	BRACKET-UPR/LWR-LH WELD-ON	CHEVY	98-04 (1)	\$19.95
29-0937	(10)	BRACKET-UPR/LWR-RH WELD-ON	CHEVY	98-04 (1)	\$19.95
29-0271	(11)	BOLT-TOW HOOK	4WD CHEVY	98-04 (4)	\$.80

Note: "A" For models without impact strip.
"B" For models with impact strip.

*After the sell price means Oversize Part Charge. Your order will incur a charge of \$20.00 for each oversized part. Due to packing and/or transportation requirements, please allow additional time for delivery. Oversized Parts are not available for air delivery.

Front Bumper and Components

1998-04 GMC Sonoma

1998-01 GMC Jimmy

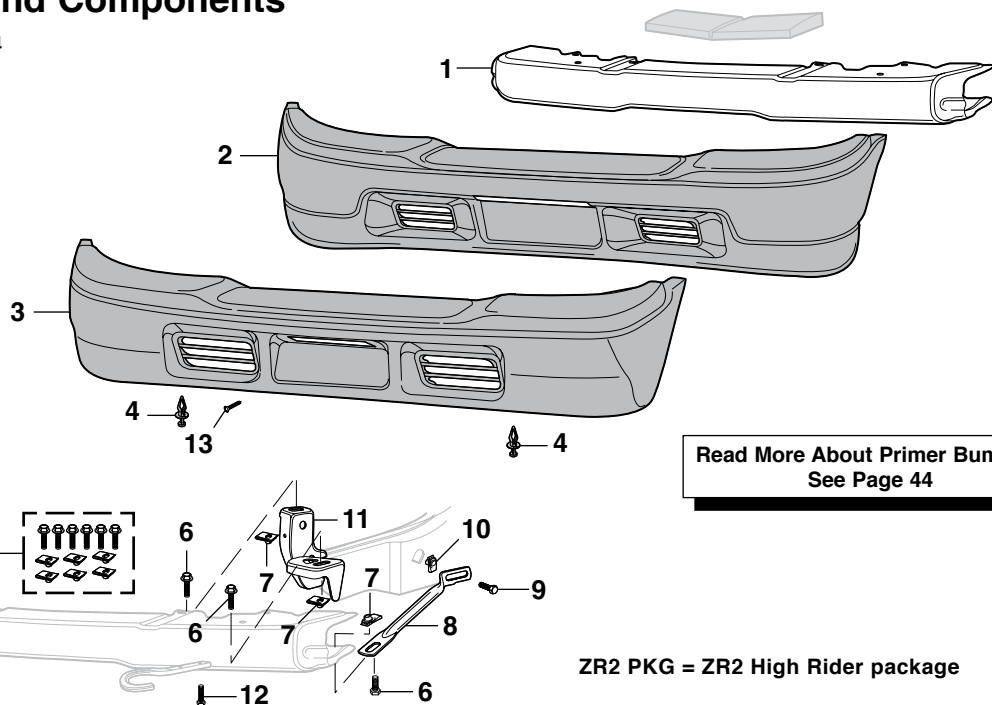

Read More About Primer Bumpers
See Page 44

ZR2 PKG = ZR2 High Rider package

PART	ILL#	DESCRIPTION	APPLICATION	REQD	PRICE
29-9818	(1)	PRIMER BUMPER	GMC 98-04	(1)	\$59.95*
29-9854	(2)	BUMPER COVER-PAINTABLE	"A" 2WD	GMC 98-03 (1)	\$39.95*
29-9855	(2)	BUMPER COVER-PAINTABLE	"A" 4WD	GMC 98-04 (1)	\$39.95*
29-9856	(3)	BUMPER COVER-PAINTABLE	"B" 2WD	GMC 98-03 (1)	\$99.95*
29-0847	(4)	RETAINER	GMC 98-04	(2)	\$.99
29-0173	(5)	BUMPER BOLT KIT	GMC 98-04	(1)	\$6.95
29-0271	(6)	BOLT-BUMPER	GMC 98-04	(6)	\$.80
29-0520	(7)	U-NUT-BUMPER	GMC 98-04	(6)	\$.79

PART	ILL#	DESCRIPTION	APPLICATION	REQD	PRICE
29-0942	(8)	BRACE-LH	W/O ZR2 PKG	GMC 98-04 (1)	\$29.95
29-0943	(8)	BRACE-RH	W/O ZR2 PKG	GMC 98-04 (1)	\$29.95
29-0271	(9)	BOLT-BRACE	GMC 98-04	(2)	\$.80
29-0520	(10)	NUT-BRACE	GMC 98-04	(2)	\$.79
29-0936	(11)	BRACKET-UPR/LWR-LH WELD-ON	GMC 98-04	(1)	\$19.95
29-0937	(11)	BRACKET-UPR/LWR-RH WELD-ON	GMC 98-04	(1)	\$19.95
29-0271	(12)	BOLT-TOW HOOK	4WD	GMC 98-04 (4)	\$.80
29-0322	(13)	SCREW-LICENSE PLATE	GMC 98-04	(4)	\$.45

Note: "A" Cover is paint to match upper with textured lower.
"B" Entire cover is paint to match.

*After the sell price means Oversize Part Charge. Your order will incur a charge of \$20.00 for each oversized part. Due to packing and/or transportation requirements, please allow additional time for delivery. Oversized Parts are not available for air delivery.

Front Bumper and Components

Models with Xtreme Package

1999-03 Chevy S10

2001-05 Chevy Blazer

Read More About Primer Bumpers
See Page 44

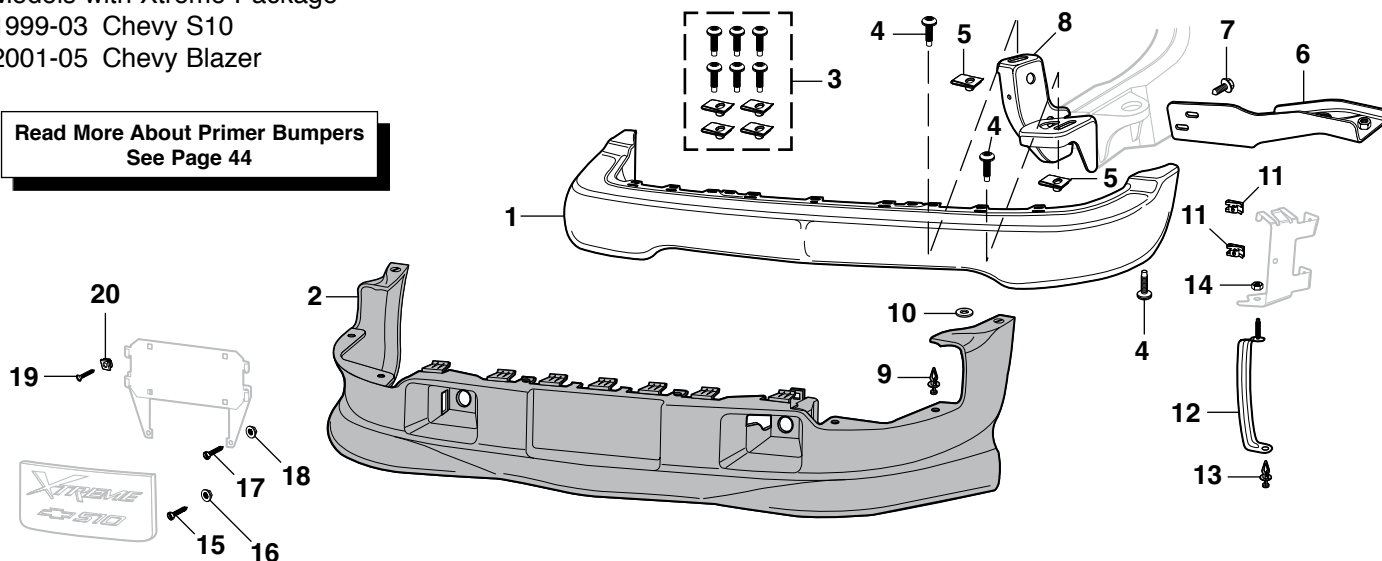

PART	ILL#	DESCRIPTION	APPLICATION	REQD	PRICE
29-2926	(1)	PRIMER FRONT BUMPER	CHEVY	99-03 (1)	\$99.95*
29-9859	(2)	FRONT AIR DAM-PAINTABLE	CHEVY	99-03 (1)	\$499.95*
29-0172	(3)	BUMPER BOLT KIT	CHEVY	99-03 (1)	\$5.95
29-0271	(4)	BOLT-BUMPER	CHEVY	99-03 (6)	\$0.80
29-0520	(5)	NUT-BUMPER	CHEVY	99-03 (4)	\$0.79
29-0946	(6)	BRACE-LH	CHEVY	99-03 (1)	\$17.95
29-0947	(7)	BRACE-RH	CHEVY	99-03 (1)	\$17.95
29-0271	(7)	BOLT-BRACE	CHEVY	99-03 (4)	\$0.80
29-0936	(8)	BRACKET-UPR/LWR-LH	WELD-ON CHEVY	99-03 (1)	\$19.95
29-0937	(8)	BRACKET-UPR/LWR-RH	WELD-ON CHEVY	99-03 (1)	\$19.95

*After the sell price means Oversize Part Charge. Your order will incur a charge of \$20.00 for each oversized part. Due to packing and/or transportation requirements, please allow additional time for delivery. Oversized Parts are not available for air delivery.

PART	ILL#	DESCRIPTION	APPLICATION	REQD	PRICE
29-0847	(9)	RETAINER-AIR DAM	CHEVY	99-03 (6)	\$0.99
29-0414	(10)	SPACER-AIR DAM	CHEVY	99-03 (2)	\$0.60
29-0522	(11)	U-NUT	CHEVY	99-03 (4)	\$1.49
29-0922	(12)	LOWER SUPPORT BRACKET-LH	CHEVY	99-03 (1)	\$79.95
29-0847	(13)	RETAINER	CHEVY	99-03 (2)	\$0.99
31-0876	(14)	NUT	CHEVY	99-03 (4)	\$0.39
31-0306	(15)	BOLT	CHEVY	99-03 (4)	\$0.95
31-0876	(16)	NUT	CHEVY	99-03 (4)	\$0.39
31-0306	(17)	BOLT-LICENSE BRACKET	CHEVY	99-03 (4)	\$0.95
31-0876	(18)	NUT-LICENSE BRACKET	CHEVY	99-03 (4)	\$0.39
31-0521	(19)	SCREW-LICENSE PLATE	CHEVY	99-03 (4)	\$0.95
31-0886	(20)	GROMMET-LICENSE PLATE	CHEVY	99-03 (4)	\$0.24

Rear Step Bumper - Stepside

1996-03 Chevy S10

1996-03 GMC Sonoma

Read More About Primer Bumpers
See Page 44

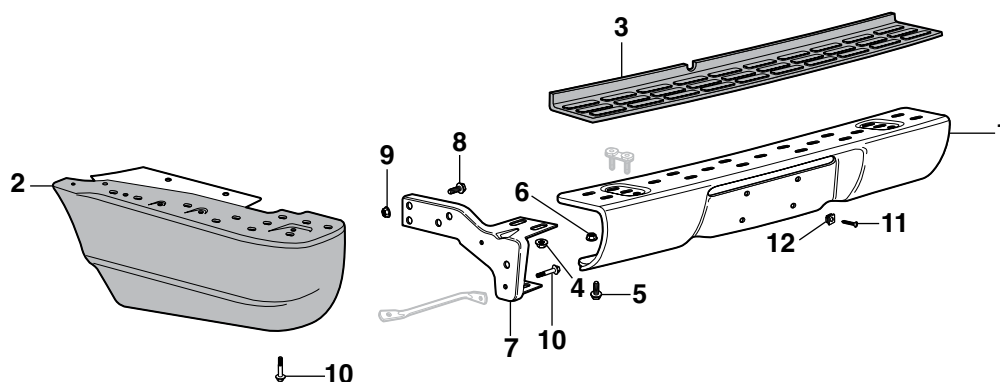

PART	ILL#	DESCRIPTION	APPLICATION	REQD	PRICE
29-9827	(1)	PRIMER REAR STEP BUMPER	STEPSIDE	96-03 (1)	\$89.95*
29-9848	(2)	REAR STEP-LH	STEPSIDE	96-03 (1)	\$69.95*
29-9849	(2)	REAR STEP-RH	STEPSIDE	96-03 (1)	\$69.95*
29-9894	(3)	STEP PAD-BUMPER	STEPSIDE	96-03 (1)	\$69.95
40-0819-C	(4)	NUT-STUD PLATE	STEPSIDE	96-03 (4)	\$0.95
29-0227	(5)	BOLT	STEPSIDE	96-03 (2)	\$1.49
40-0819-C	(6)	NUT	STEPSIDE	96-03 (2)	\$0.95

*After the sell price means Oversize Part Charge. Your order will incur a charge of \$20.00 for each oversized part. Due to packing and/or transportation requirements, please allow additional time for delivery. Oversized Parts are not available for air delivery.

PART	ILL#	DESCRIPTION	APPLICATION	REQD	PRICE
29-0976	(7)	BUMPER BRACKET-LH	STEPSIDE	96-03 (1)	\$55.95
29-0977	(7)	BUMPER BRACKET-RH	STEPSIDE	96-03 (1)	\$55.95
29-0206	(8)	BOLT	STEPSIDE	96-03 (6)	\$0.79
40-0819-C	(9)	NUT	STEPSIDE	96-03 (6)	\$0.95
31-0306	(10)	BOLT	STEPSIDE	96-03 (4)	\$0.95
31-0521	(11)	SCREW-LICENSE PLATE	STEPSIDE	96-03 (2)	\$0.95
31-0886	(12)	GROMMET-LICENSE PLATE	STEPSIDE	96-03 (2)	\$0.24

Rear Step Bumper Components

1982-93 Chevy S10

1982-93 GMC S15, Sonoma

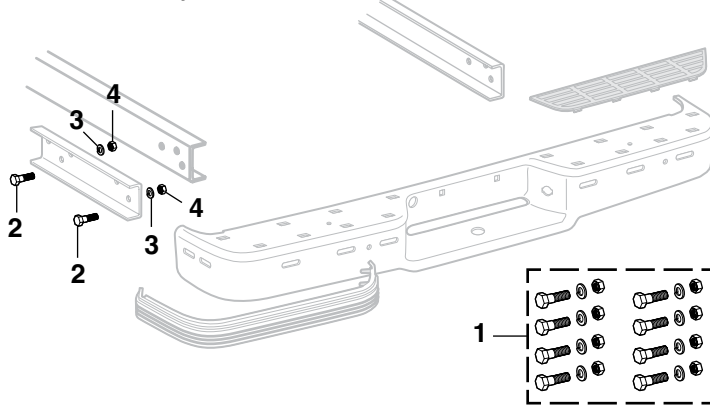

PART	ILL#	DESCRIPTION	APPLICATION	REQD	PRICE
29-0180	(1)	BUMPER BOLT KIT-24PC	PICKUP 82-93	(1)	\$9.95
29-0206	(2)	BOLT-BUMPER BRACKET	PICKUP 82-93	(8)	\$.79
29-0425	(3)	LOCK WASHER	PICKUP 82-93	(8)	\$.30
29-0525	(4)	NUT	PICKUP 82-93	(8)	\$.95

Rear Step Bumper - Fleetside

1994-97 Chevy S10

1994-97 GMC Sonoma

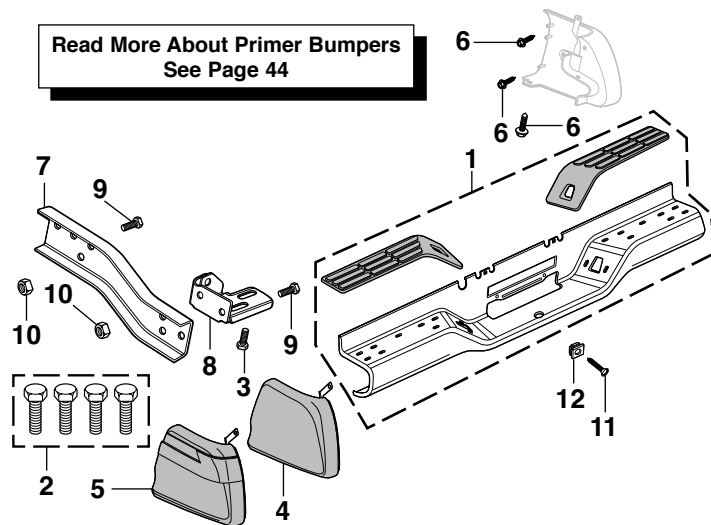

PART	ILL#	DESCRIPTION	APPLICATION	REQD	PRICE
29-9825	(1)	PRIMER REAR BUMPER	FLEETSIDE 94-97	(1)	\$149.95*
29-0181	(2)	BUMPER BOLT KIT	FLEETSIDE 94-97	(1)	\$2.95
29-0206	(3)	BOLT-BUMPER	FLEETSIDE 94-97	(4)	\$.79
29-9844	(4)	BUMPER EXT-LH PAINTABLE "A"	FLEETSIDE 94-97	(1)	\$24.95
29-9845		BUMPER EXT-RH PAINTABLE "A"	FLEETSIDE 94-97	(1)	\$24.95
29-9846	(5)	BUMPER EXT-LH PAINTABLE "B"	FLEETSIDE 94-97	(1)	\$79.95
29-9847		BUMPER EXT-RH PAINTABLE "B"	FLEETSIDE 94-97	(1)	\$79.95
29-0332	(6)	SCREW-EXTENSION	FLEETSIDE 94-97	(6)	\$.75
29-0970	(7)	OUTER BRACKET-LH	FLEETSIDE 94-97	(1)	\$10.95
29-0971		OUTER BRACKET-RH	FLEETSIDE 94-97	(1)	\$10.95
29-0972	(8)	INNER BRACKET-LH	FLEETSIDE 94-97	(1)	\$10.95
29-0973		INNER BRACKET-RH	FLEETSIDE 94-97	(1)	\$10.95
29-0206	(9)	BOLT-OUTER/INNER	FLEETSIDE 94-97	(10)	\$.79
40-0819-C	(10)	NUT-OUTER/INNER	FLEETSIDE 94-97	(10)	\$.95
31-0521	(11)	SCREW-LICENSE PLATE	FLEETSIDE 94-97	(2)	\$.95
31-0886	(12)	GROMMET-LICENSE PLATE	FLEETSIDE 94-97	(2)	\$.24

Note: "A" For models without side molding.
"B" For models with side molding.

*After the sell price means Oversize Part Charge. Your order will incur a charge of \$20.00 for each oversized part. Due to packing and/or transportation requirements, please allow additional time for delivery. Oversized Parts are not available for air delivery.

Rear Step Bumper - Fleetside

1998-04 Chevy S10

1998-04 GMC Sonoma

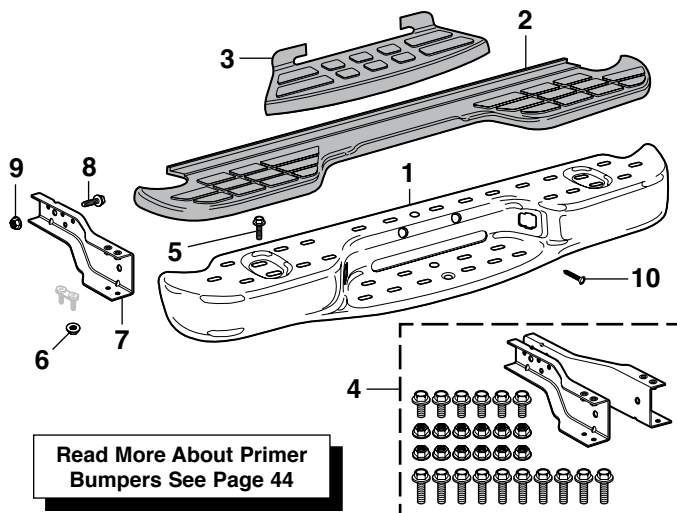

Complete OE Style Rear Bumpers
See Page 52

PART	ILL#	DESCRIPTION	APPLICATION	REQD	PRICE
29-9726	(1)	CHROME REAR STEP BUMPER	FLEETSIDE 98-03	(1)	\$199.95*
29-9826		PRIMER REAR STEP BUMPER	FLEETSIDE 98-04	(1)	\$159.95*
29-9876	(2)	STEP PAD BLACK	FLEETSIDE 98-04	(1)	\$19.95
29-9888	(3)	CENTER STEP PAD BLACK	FLEETSIDE 98-04	(1)	\$19.95
29-0979	(4)	BUMPER BRACKET KIT	FLEETSIDE 98-04	(1)	\$44.95
29-0227	(5)	BOLT-BUMPER	FLEETSIDE 98-04	(4)	\$1.49
40-0819-C	(6)	NUT-STUD PLATE	FLEETSIDE 98-04	(4)	\$.95
29-0974	(7)	BUMPER BRACKET-LH	FLEETSIDE 98-04	(1)	\$16.95
29-0975		BUMPER BRACKET-RH	FLEETSIDE 98-04	(1)	\$16.95
29-0227	(8)	BOLT-BRACKET	FLEETSIDE 98-04	(6)	\$1.49
40-0819-C	(9)	NUT-BRACKET	FLEETSIDE 98-04	(6)	\$.95
29-0322	(10)	SCREW-LICENSE PLATE	FLEETSIDE 98-04	(2)	\$.45

*After the sell price means Oversize Part Charge. Your order will incur a charge of \$20.00 for each oversized part. Due to packing and/or transportation requirements, please allow additional time for delivery. Oversized Parts are not available for air delivery.

Rear Step Bumper

1983-94 Chevy Blazer 1983-94 GMC Jimmy

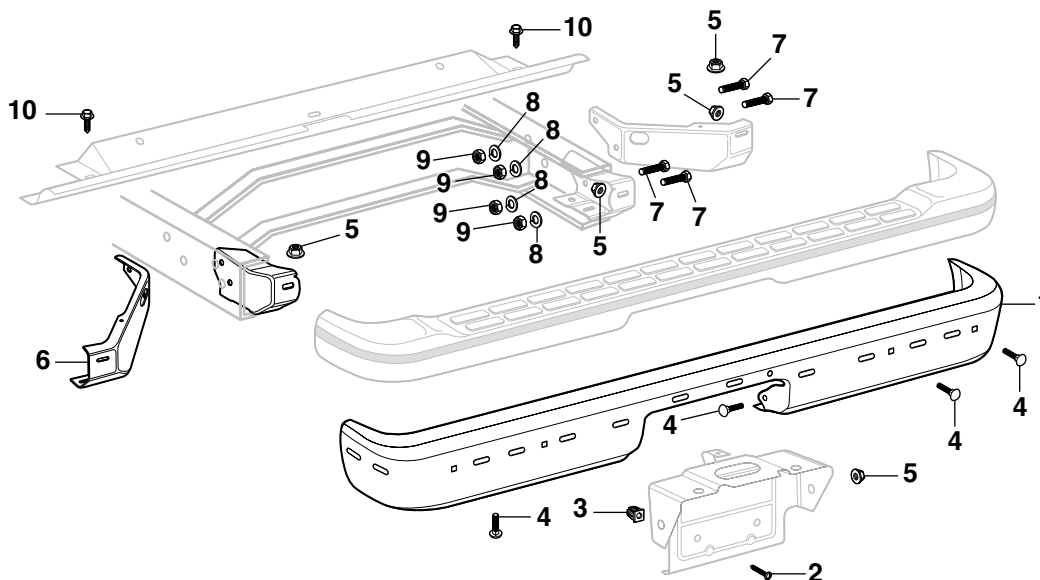

Read More About Primer Bumpers
See Page 44

PART	ILL#	DESCRIPTION	APPLICATION	REQD	PRICE
29-2969	(1)	PRIMER REAR BUMPER	BLZ JIM 83-90	(1)	\$79.95*
29-2970		CHROME REAR BUMPER	BLZ JIM 91-94	(1)	\$119.95*
31-0521	(2)	SCREW-LICENSE PLATE	BLZ JIM 83-94	(2)	\$.95
31-0886	(3)	GROMMET-LICENSE PLATE	BLZ JIM 83-94	(2)	\$.24
29-0266	(4)	BOLT-BUMPER	BLZ JIM 83-94	(12)	\$.95
30-0953	(5)	NUT-BUMPER	BLZ JIM 83-94	(12)	\$.39

*After the sell price means Oversize Part Charge. Your order will incur a charge of \$20.00 for each oversized part. Due to packing and/or transportation requirements, please allow additional time for delivery. Oversized Parts are not available for air delivery.

PART	ILL#	DESCRIPTION	APPLICATION	REQD	PRICE
29-1250	(6)	BRACKET-OUTER-LH	BLZ JIM 83-94	(1)	\$52.95
29-0206	(7)	BOLT	BLZ JIM 83-94	(8)	\$.79
29-0425	(8)	LOCK WASHER	BLZ JIM 83-94	(8)	\$.30
29-0525	(9)	NUT	BLZ JIM 83-94	(8)	\$.95
30-0598	(10)	SCREW	BLZ JIM 83-94	(3)	\$.25

Rear Step Bumper

1995-97 Chevy Blazer 1995-97 GMC Jimmy

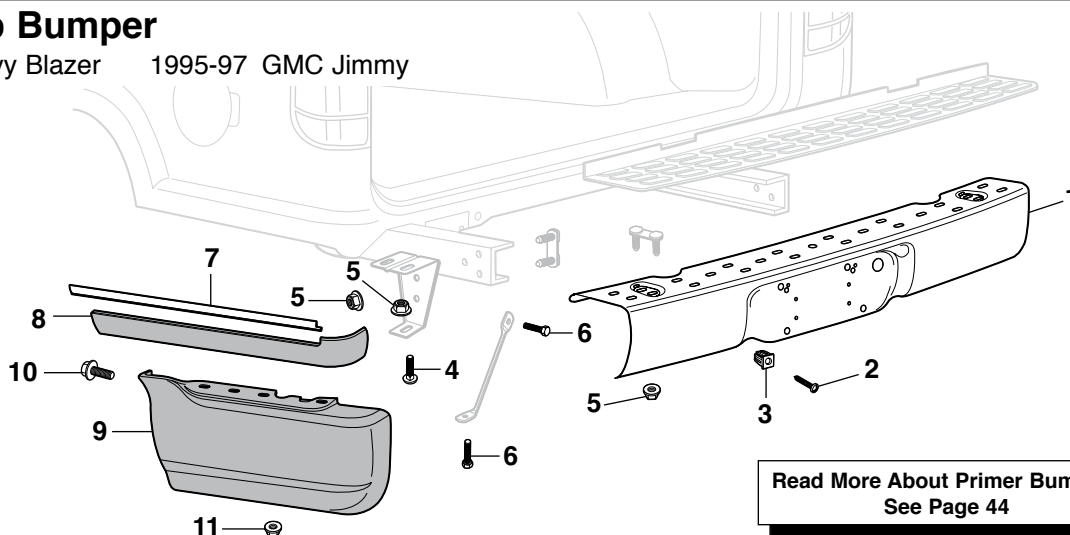

Read More About Primer Bumpers
See Page 44

PART	ILL#	DESCRIPTION	APPLICATION	REQD	PRICE
29-2972	(1)	PRIMER REAR STEP BUMPER	BLZ JIM 95-97	(1)	\$99.95*
31-0521	(2)	SCREW-LICENSE PLATE	BLZ JIM 95-97	(2)	\$.95
31-0886	(3)	GROMMET-LICENSE PLATE	BLZ JIM 95-97	(2)	\$.24
29-0206	(4)	BOLT-BUMPER	BLZ JIM 95-97	(2)	\$.79
40-0819-C	(5)	NUT	BLZ JIM 95-97	(10)	\$.95
50-0422-C	(6)	BOLT-BRACE	BLZ JIM 95-97	(4)	\$.65

*After the sell price means Oversize Part Charge. Your order will incur a charge of \$20.00 for each oversized part. Due to packing and/or transportation requirements, please allow additional time for delivery. Oversized Parts are not available for air delivery.

PART	ILL#	DESCRIPTION	APPLICATION	REQD	PRICE
29-1266	(7)	BUMPER MOLDING-CHROME-LH	BLAZER 95-97	(1)	\$9.95
29-1267		BUMPER MOLDING-CHROME-RH	BLAZER 95-97	(1)	\$9.95
29-1268	(8)	BUMPER MOLDING-BLACK-LH	BLAZER 95-97	(1)	\$24.95
29-1269		BUMPER MOLDING-BLACK-RH	BLAZER 95-97	(1)	\$24.95
29-1270	(9)	BUMPER EXTENSION-LH	BLZ JIM 95-97	(1)	\$39.95
29-1271		BUMPER EXTENSION-RH	BLZ JIM 95-97	(1)	\$39.95
30-0454	(10)	SCREW	BLZ JIM 95-97	(6)	\$.29
31-0876	(11)	NUT	BLZ JIM 95-97	(8)	\$.39

Rear Step Bumper

1998-05 Chevy Blazer 1998-01 GMC Jimmy

Read More About
Primer Bumpers
See Page 44

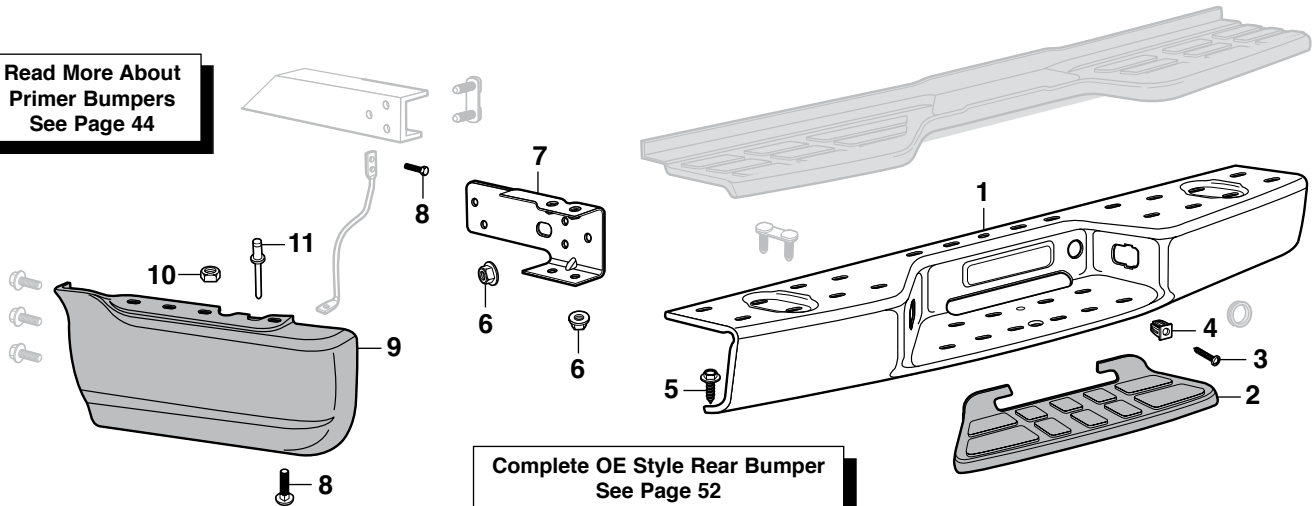

PART	ILL#	DESCRIPTION	APPLICATION	REQD	PRICE
29-2973	(1)	PRIMER REAR BUMPER	BLZ JIM 98-05	(1)	\$169.95
29-9888	(2)	STEP PAD-LOWER	BLACK BLAZER 98-99	(1)	\$19.95
29-9888		STEP PAD-LOWER	BLACK BLZ JIM 00-03	(1)	\$19.95
29-9888		STEP PAD-LOWER	BLACK BLAZER 03-05	(1)	\$19.95
29-0322	(3)	SCREW-LICENSE PLATE	BLZ JIM 98-05	(4)	\$.45
31-0886	(4)	GROMMET-LICENSE PLATE	BLZ JIM 98-05	(4)	\$.24
29-0227	(5)	BOLT	BLZ JIM 98-05	(4)	\$1.49
40-0819-C	(6)	NUT	BLZ JIM 98-05	(8)	\$.95
29-1256	(7)	BUMPER BRACKET-LH	BLZ JIM 98-05	(1)	\$14.95
29-1257		BUMPER BRACKET-RH	BLZ JIM 98-05	(1)	\$14.95

PART	ILL#	DESCRIPTION	APPLICATION	REQD	PRICE
50-0422-C	(8)	BOLT	BLZ JIM 98-05	(4)	\$.65
29-1272	(9)	BUMPER EXT-LH	W/O MOLDING BLZ JIM 98-01	(1)	\$49.95
29-1273		BUMPER EXT-RH	W/O MOLDING BLZ JIM 98-01	(1)	\$49.95
29-1275		BUMPER EXT-RH	W/MOLDING BLAZER 98-99	(1)	\$54.95
29-1272		BUMPER EXT-LH	W/O EXTREME BLAZER 02-05	(1)	\$49.95
29-1273		BUMPER EXT-RH	W/O EXTREME BLAZER 02-05	(1)	\$49.95
31-0876	(10)	NUT	BLZ JIM 98-05	(8)	\$.39
31-0751	(11)	RIVET	BLZ JIM 98-05	(2)	\$.45

Grille Mounting Components

1982-93 Chevy S10 1982-93 GMC S15, Sonoma
1983-94 Chevy Blazer 1983-94 GMC Jimmy

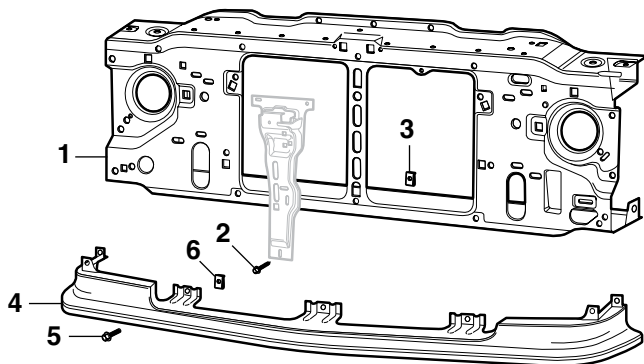

PART	ILL#	DESCRIPTION	APPLICATION	REQD	PRICE
29-2150	(1)	GRILLE/RAD SUPPORT	W/O AC CHEVY GMC 82-90	(1)	\$74.95*
29-2151		GRILLE/RAD SUPPORT	W/AC CHEVY GMC 82-90	(1)	\$74.95*
29-2152		GRILLE/RADIATOR SUPPORT	CHEVY GMC 91-93	(1)	\$74.95*
29-0366	(2)	BOLT-BRACKET	CHEVY GMC 82-93	(3)	\$.60
29-0542	(3)	U-NUT	CHEVY GMC 82-93	(3)	\$.74
29-9603	(4)	FILLER PANEL	CHEVY GMC 82-90	(1)	\$29.95
29-0366	(5)	BOLT	CHEVY GMC 82-90	(5)	\$.60
29-0542	(6)	U-NUT	CHEVY GMC 82-90	(5)	\$.74

*After the sell price means Oversize Part Charge. Your order will incur a charge of \$20.00 for each oversized part. Due to packing and/or transportation requirements, please allow additional time for delivery. Oversized Parts are not available for air delivery.

Grille Mounting Components

1994-04 Chevy S10 1994-04 GMC Sonoma
1995-05 Chevy Blazer 1995-01 GMC Jimmy

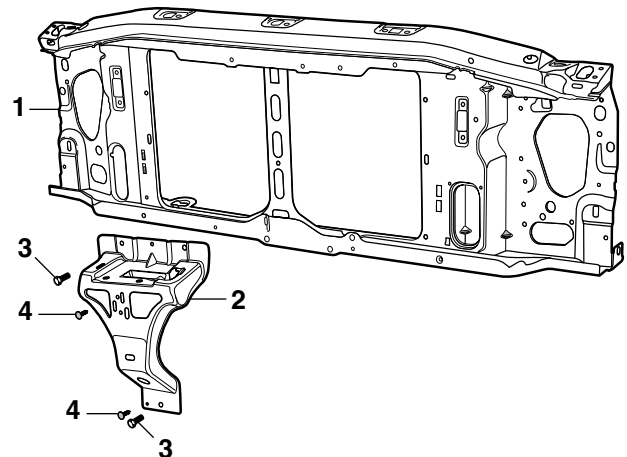

PART	ILL#	DESCRIPTION	APPLICATION	REQD	PRICE
29-2153	(1)	GRILLE/RADIATOR SUPPORT	CHEVY GMC 94-97	(1)	\$74.95*
29-2154		GRILLE/RADIATOR SUPPORT	CHEVY GMC 98-04	(1)	\$74.95*
29-0910	(2)	HOOD LATCH SUPPORT	CHEVY GMC 94-04	(1)	\$20.95
30-0976	(3)	BOLT	CHEVY GMC 94-04	(3)	\$.95
29-0589	(4)	RETAINER	CHEVY GMC 94-04	(2)	\$.95

*After the sell price means Oversize Part Charge. Your order will incur a charge of \$20.00 for each oversized part. Due to packing and/or transportation requirements, please allow additional time for delivery. Oversized Parts are not available for air delivery.

Custom Chrome Bumper Lighted



Custom Front Bumpers are stamped from new tooling using OE-quality steel for strength and durability. Bumper is buffed and polished for a smooth defect-free plating surface. The Triple Nickel Plating process creates a brilliant, high-quality mirror-like finish. Bumper has a 5 Year Limited Warranty on rust-through perforations. Lights are installed in the bumper, complete with all necessary wiring and installation instructions.

Lights have an aluminum die-cast housing and three-tier protective finish coating, which makes the housing corrosion-free. State-of-the-art reflector, in combination with a strong semi-hardened crystal glass lens, gives maximum light output from a 3-3/4" diameter light. Lights use a high efficiency halogen 12V 55W replaceable bulb. Fog Lights are OE quality, DOT and SAE approved and are legal for on road use. Lights come with a 3 Year Limited Warranty on light assemblies (excluding bulb). Includes two halogen fog lights, one illuminated rocker switch and one 12 volt relay.



For added style, replace the white halogen bulb with a halogen blue-coated bulb. The blue-coated bulb creates an intense white light which is popular in today's new cars and trucks. Get the cool look of HID (high intensity discharge) lighting without the high price; call or go online and order yours today!

For More Information on Superwhite Bulb Set - See Page 142

PART	DESCRIPTION	APPLICATION	REQD	PRICE
29-9701	CHROME BUMPER W/FOG LIGHTS	PICKUP 82-93	(1)	\$279.95*
29-9701	CHROME BUMPER W/FOG LIGHTS	BLZ JIM 83-94	(1)	\$279.95*

Replacement Components

38-1265	BUMPER FOG LIGHT	SET OF 2	(1)	\$54.95
38-0374	HALOGEN BULB-WHITE	FOR 38-1265	(2)	\$4.95
36-0264	HALOGEN BULB-BLUE	FOR 38-1265	(2)	\$12.95
36-0316	SUPERWHITE BULB SET	FOR 38-1265	(1)	\$19.95
38-1275	LIGHT WIRING KIT	FOR 38-1265	(1)	\$12.95

*After the sell price means Oversize Part Charge. Your order will incur a charge of \$20.00 for each oversized part. Due to packing and/or transportation requirements, please allow additional time for delivery. Oversized Parts are not available for air delivery.

Underhood Lamp Kit

Underhood Lamp Kit adapts to any 12 volt truck and helps illuminate the engine bay. Necessary installation hardware is included. No need for wiring to a switch, bulb socket base is gravity activated; lamp comes on when hood is raised and goes out when lowered. Mount underneath hood and connect lamp wire to any constant hot vehicle wire. Moisture proof in-line fuse is integrated into wire for protection.

Installation Tip: Since all hoods and mounting locations are different, a slight adjustment to mounting bracket may be needed to assure light goes out when hood is closed. After mounting bracket and wires have been installed, apply pressure to the mounting bracket to change the angle as needed.

PART	DESCRIPTION	APPLICATION	REQD	PRICE
36-4502	UNDERHOOD LAMP KIT	CHEVY GMC	(1)	\$24.95
36-0225	REPLACEMENT BULB	CHEVY GMC	(1)	\$.95

LED Bolt Set for Your License Plate



LED Bolt Set contains chrome bolts which feature an integrated white LED that illuminates at a 90° angle. Ideal for use where extra light is needed. For 12-volt systems only.



PART	DESCRIPTION	REQD	PRICE
36-4506	LED LICENSE PLATE BOLT SET	(AR)	\$10.95

LED License Lamps



PART	DESCRIPTION	APPLICATION	REQD	PRICE
37-0379	LED LICENSE LAMP ASSEMBLY SET	PICKUP 82-84	(1)	\$29.95
37-0378	LED LICENSE LAMP ASSEMBLY	BLZ JIM 83-94	(1)	\$29.95



These LED License Lamp Assemblies are completely sealed units and install into the stock locations. The specifically designed components focus the bright, white light directly on to the license lamp while maintaining a stock looking appearance.

Chrome Front Bumpers

- Bumper used by Collision Damage Repair Shops.
- Bumper is made using a computer-controlled process assuring consistent thickness of nickel and chrome plating.
- Economically priced replacements for your rusty, dull, scratched and pitted bumper.
- Save money, call or go online and order your replacement bumper today.

- Bumper is stamped from new tooling using OE-quality steel for strength and durability.
- Bumper is buffed and polished to achieve a smooth defect-free plating surface.
- The Triple Nickel Plating process creates a brilliant, high-quality mirror-like finish.
- 5 Year Limited Warranty on rust-through perforations.



PART	DESCRIPTION	APPLICATION	REQD	PRICE
Models without Impact Strips				
29-2916	CHROME FRONT BUMPER	CHEVY PICKUP	98-04 (1)	\$119.95*
29-2916	CHROME FRONT BUMPER	BLAZER	98-05 (1)	\$119.95*
Models with Impact Strips				
29-2917	CHROME FRONT BUMPER	CHEVY PICKUP	98-03 (1)	\$119.95*
29-2917	CHROME FRONT BUMPER	BLAZER	98-05 (1)	\$119.95*

*After the sell price means Oversize Part Charge. Your order will incur a charge of \$20.00 for each oversized part. Due to packing and/or transportation requirements, please allow additional time for delivery. Oversized Parts are not available for air delivery.

PART	DESCRIPTION	APPLICATION	REQD	PRICE
Models without Impact Strips				
29-9700	CHROME BUMPER PREMIUM "A"	PICKUP	82-93 (1)	\$169.95*
29-9700	CHROME BUMPER PREMIUM "A"	BLAZER JIMMY	83-94 (1)	\$169.95*
Models with Impact Strips				
29-9704	CHROME BUMPER PREMIUM "A"	PICKUP	82-90 (1)	\$169.95*
29-9717	CHROME BUMPER PREMIUM "B"	CHEVY PICKUP	98-03 (1)	\$169.95*
29-9704	CHROME BUMPER PREMIUM "A"	BLAZER JIMMY	83-90 (1)	\$169.95*
29-9717	CHROME BUMPER PREMIUM "B"	BLAZER	98-05 (1)	\$169.95*

Note: "A" With holes for license plate.
"B" License plate attaches to air deflector.

Rear Step Bumper OE Style

1996-04 Chevy S10

1996-04 GMC Sonoma



This OE Style Replacement Rear Bumper matches the original rear bumper in every way from the hitch assembly and step pad design to the lighting assembly.

- Meets all your replacement needs.
- Made from die-formed construction.
- Tested to maximum 350 lbs tongue weight and 3,500 lbs trailer weight.
- Includes OE style brackets and necessary mounting hardware.
- Do not exceed truck manufacturer's recommended towing capacity.

PART	DESCRIPTION	APPLICATION	REQD	PRICE
29-9785	REAR STEP BUMPER OE STYLE CHROME W/BLACK PADS	FLEETSIDE	98-04 (1)	\$309.95*
29-9787	REAR STEP BUMPER OE STYLE PRIMER W/BLACK PADS	FLEETSIDE	98-04 (1)	\$229.95*
29-9796	REAR STEP BUMPER OE STYLE PRIMER W/BLACK PADS	STEPSIDE	96-03 (1)	\$179.95*

*After the sell price means Oversize Part Charge. Your order will incur a charge of \$20.00 for each oversized part. Due to packing and/or transportation requirements, please allow additional time for delivery. Oversized Parts are not available for air delivery.

Air Deflectors

1982-04 Chevy S10
1983-05 Chevy Blazer

1982-97 GMC Sonoma
1983-97 GMC Jimmy

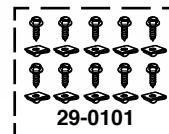
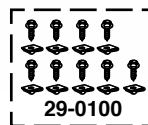

PART	DESCRIPTION	APPLICATION	REQD	PRICE
29-9605	AIR DEFLECTOR-BLACK	CHEVY GMC 82-90	(1)	\$19.95
29-9605	AIR DEFLECTOR-BLACK "A"	CHEVY GMC 91-93	(1)	\$19.95
29-9606	AIR DEFLECTOR-BLACK "B"	2WD CHEVY GMC 91-93	(1)	\$19.95
29-0100	DEFLECTOR HARDWARE KIT-18PC	CHEVY GMC 82-93	(1)	\$9.95
31-0203	BOLT-DEFLECTOR	CHEVY GMC 82-93	(9)	\$.49
29-0542	U-NUT-DEFLECTOR	CHEVY GMC 82-93	(9)	\$.74
29-9830	AIR DEFLECTOR-BLACK "C"	2WD CHEVY GMC 94-97	(1)	\$14.95*
29-9831	AIR DEFLECTOR-BLACK "B"	2WD CHEVY GMC 94-97	(1)	\$14.95*
29-9832	AIR DEFLECTOR-BLACK	4WD CHEVY GMC 94-97	(1)	\$24.95*

PART	DESCRIPTION	APPLICATION	REQD	PRICE
29-0101	DEFLECTOR HARDWARE KIT-20PC	CHEVY GMC 94-97	(1)	\$12.95
29-0366	BOLT-DEFLECTOR	CHEVY GMC 94-97	(10)	\$.60
29-0542	U-NUT-DEFLECTOR	CHEVY GMC 94-97	(10)	\$.74
29-9834	AIR DEFLECTOR-BLACK "D"	2WD CHEVY	98-03 (1)	\$14.95*
29-9835	AIR DEFLECTOR-BLACK "D"	4WD CHEVY	98-04 (1)	\$14.95*
29-0102	DEFLECTOR HARDWARE KIT-8PC	CHEVY	98-04 (1)	\$6.95
29-0847	RETAINER-DEFLECTOR	CHEVY	98-04 (8)	\$.99
29-9836	AIR DEFLECTOR-BLACK "E"	2WD CHEVY	98-03 (1)	\$24.95*
29-9837	AIR DEFLECTOR-BLACK "E"	4WD CHEVY	98-03 (1)	\$59.95*
29-0103	DEFLECTOR HARDWARE KIT-10PC	CHEVY	98-03 (1)	\$8.95
29-0847	RETAINER-DEFLECTOR	CHEVY	98-03 (10)	\$.99

*After the sell price means Oversize Part Charge. Your order will incur a charge of \$20.00 for each oversized part. Due to packing and/or transportation requirements, please allow additional time for delivery. Oversized Parts are not available for air delivery.

Note: "A" Models without fog light and tow hook holes.
"B" Models with fog light holes.
"C" Models without fog light holes.
"D" Air deflector attaches to bottom of the front bumper.
"E" Air deflector attaches to front of the front bumper.



Imctrucklife.com

Your Truck ... Your Story

SHARE YOUR
TRUCK
JOURNEY™

Chrome Rear Step Bumper ... Style and Utility All in One

Chrome Rear Step Bumpers give your truck the ability to tow up to 300 pounds tongue weight and 3,500 pounds trailer weight. These bumpers offer the ease of bolt-on installation, the convenience of a

step and come complete with rear license plate lamps. Do not exceed truck manufacturer's recommended towing capacity.

A Bumper Mounting Kit #29-0049 or #29-0050 is required when installing these rear bumpers.

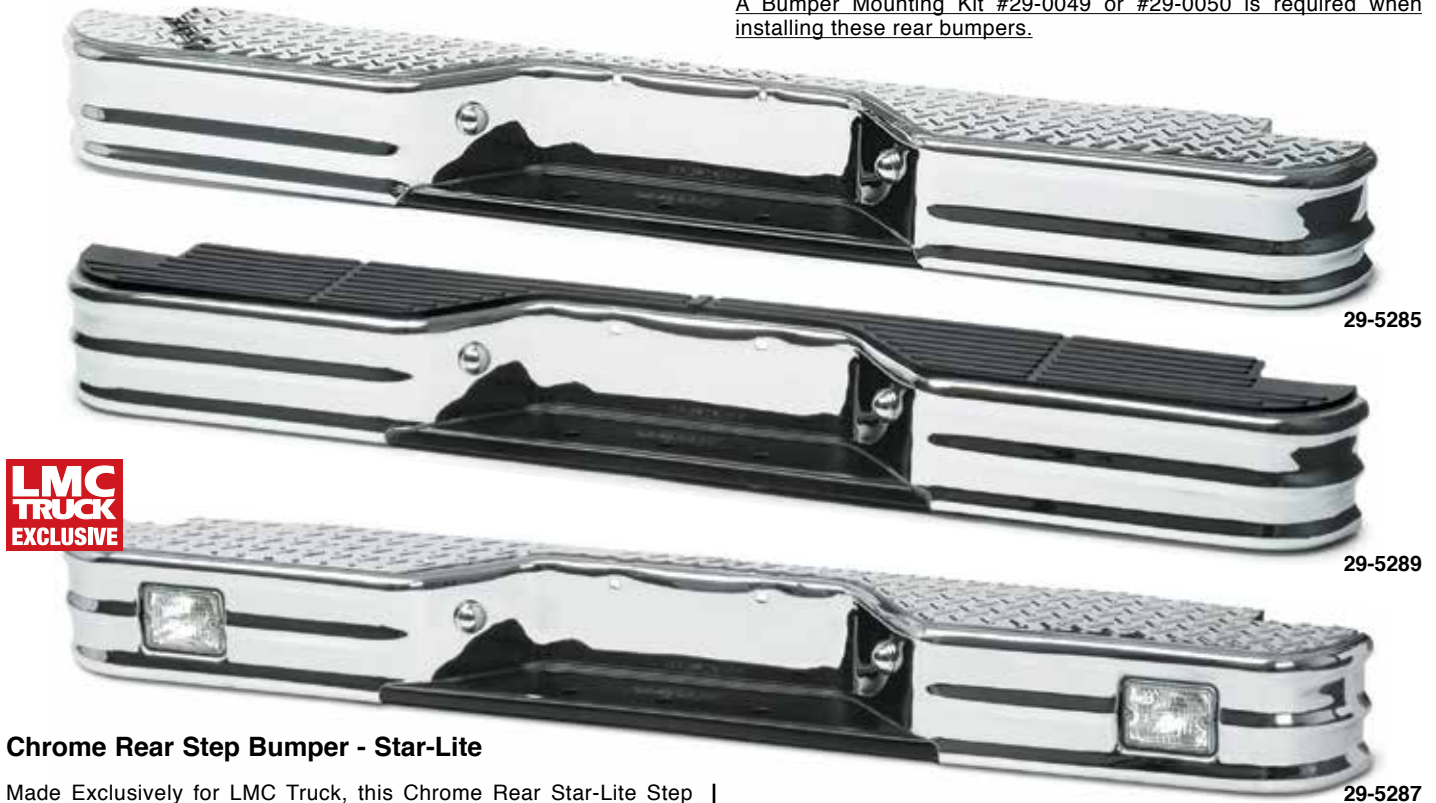

Chrome Rear Step Bumper - Star-Lite

Made Exclusively for LMC Truck, this Chrome Rear Star-Lite Step Bumper has a diamond tread on top for sure footing when bumper is used as a step. The internal mounted Backup Lights look great and make it safer to back up truck by illuminating a larger area, making it easier to see hazards.

PART	DESCRIPTION	APPLICATION	REQD	PRICE
29-5287	CHROME STEP BUMPER-STAR-LITE	PICKUP 82-93	(1)	\$229.95*
29-0049	BUMPER MOUNTING KIT	PICKUP 82	(1)	\$29.95
29-0050	BUMPER MOUNTING KIT	PICKUP 83-93	(1)	\$24.95

Replacement Backup Light



Lights can be easily spliced into the existing backup light wires so they will come on each time you shift into reverse. The additional light is excellent for hooking up trailers or boats in the dark since they are located closer to the hitch area.

However, in some cases factory wiring may not transfer enough power to properly illuminate the lights. For full illumination install a Backup Light Wiring Kit (sold separately #36-0735), see below.

PART	DESCRIPTION	APPLICATION	REQD	PRICE
36-4416	REPLACEMENT BACKUP LIGHT-W/LENS		(2)	\$9.95
36-4206	REPLACEMENT LENS	FITS 36-4416 LIGHT	(2)	\$2.95
36-0227	REPLACEMENT BULB-CLEAR	FITS 36-4416 LIGHT	(2)	\$9.95

Backup Light Wiring Kit

The wiring kit includes a separate switch, enabling you to turn the lights on and off, eliminating the need and danger of having to leave the vehicle in reverse to utilize the lights.



Backup Wiring Kit #36-0735 Includes:

- Illuminated rocker switch
- 30 amp relay
- 15 amp in-line fuse
- Connectors
- Wires

PART	DESCRIPTION	APPLICATION	REQD	PRICE
36-0735	BACKUP LIGHT WIRING KIT	PICKUP 82-93	(1)	\$19.95

Chrome Rear Step Bumper - Diamond Tread

This traditional utility bumper features a classic embossed steel top plate on a stylish and reliable step bumper.

PART	DESCRIPTION	APPLICATION	REQD	PRICE
29-5285	CHROME STEP BUMPER-DIAMOND TREAD	PICKUP 82-93	(1)	\$199.95*
29-0049	BUMPER MOUNTING KIT	PICKUP 82	(1)	\$29.95
29-0050	BUMPER MOUNTING KIT	PICKUP 83-93	(1)	\$24.95

*After the sell price means Oversize Part Charge. Your order will incur a charge of \$20.00 for each oversized part. Due to packing and/or transportation requirements, please allow additional time for delivery. Oversized Parts are not available for air delivery.

Chrome Rear Step Bumper - Polymer Pad

Classic style rear step bumper features a step pad made from molded polymer to protect the bumper from scratches. The grid pattern adds an excellent anti-skid surface for sure footing while loading and unloading.

PART	DESCRIPTION	APPLICATION	REQD	PRICE
29-5289	CHROME STEP BUMPER-W/STEP PAD	PICKUP 82-93	(1)	\$229.95*
29-0049	BUMPER MOUNTING KIT	PICKUP 82	(1)	\$29.95
29-0050	BUMPER MOUNTING KIT	PICKUP 83-93	(1)	\$24.95

Replacement License Plate Lamp Sets

Fits Bumpers listed above only.



PART	DESCRIPTION	APPLICATION	REQD	PRICE
37-0385	LED LICENSE LAMP SET		(1)	\$29.95
36-4505	REPLACEMENT LICENSE PLATE LAMP SET		(1)	\$9.95
36-0222	REPLACEMENT BULB-CLEAR	FITS 36-4505 LAMP	(2)	\$4.49

Fleetside Steel Rear Roll Pans Give Your Truck a Smooth Look

1982-04 Chevy S10

1982-04 GMC S15, Sonoma



LED License Plate Bolt Set
See Page 51

Roll Pans can eliminate stock rear bumpers for a smoother look. Easy installation; use included bolts, which are concealed by the roll pan, or weld in place to have a truly custom look. Finished with Black Electro Deposit Primer ready for painting. Check local bumper laws before ordering.



36-4419

PART	DESCRIPTION	APPLICATION	REQD	PRICE
29-9630	REAR ROLL PAN W/O LICENSE	PICKUP	82-93 (1)	\$89.95
29-9631	REAR ROLL PAN W/LICENSE	PICKUP	82-93 (1)	\$99.95
29-9632	REAR ROLL PAN W/O LICENSE	PICKUP	94-04 (1)	\$89.95
29-9633	REAR ROLL PAN W/LICENSE	PICKUP	94-04 (1)	\$99.95
36-4419	LICENSE PLATE LAMP	PICKUP	82-04 (1)	\$5.95

Note: "A" License lamp included.

Fleetside OE Rear Roll Pan

1994-02 Chevy S10

1994-02 GMC Sonoma



PART	ILL#	DESCRIPTION	APPLICATION	REQD	PRICE
29-9828	(1)	REAR ROLL PAN-PAINTABLE	PICKUP	94-02 (1)	\$199.95
29-0332	(2)	SCREW-ROLL PAN	PICKUP	94-02 (7)	\$.75
31-0521	(3)	SCREW-LICENSE PLATE	PICKUP	94-02 (2)	\$.95
31-0886	(4)	GROMMET-LICENSE PLATE	PICKUP	94-02 (2)	\$.24

Wheel Arch Molding Kit

1982-93 Chevy S10

1982-93 GMC S15, Sonoma

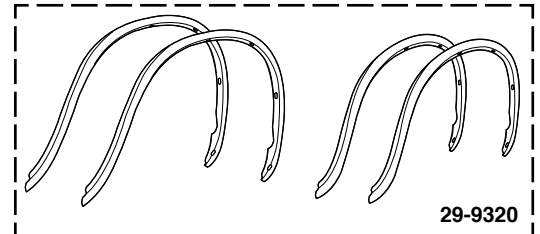
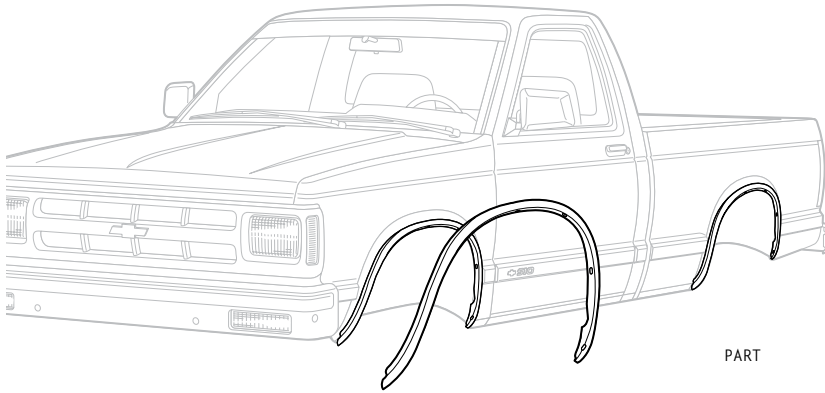

All necessary Mounting Hardware is included with kit.

PART	DESCRIPTION	APPLICATION	REQD	PRICE
29-9320	WHEEL ARCH MOLDING KIT ALUM	PICKUP	82-93 (1)	\$59.95

Pre-Cut Body Side Molding Sets, Side Molding and Wheel Arch Molding

1982-93 Chevy S10

1982-93 GMC S15, Sonoma

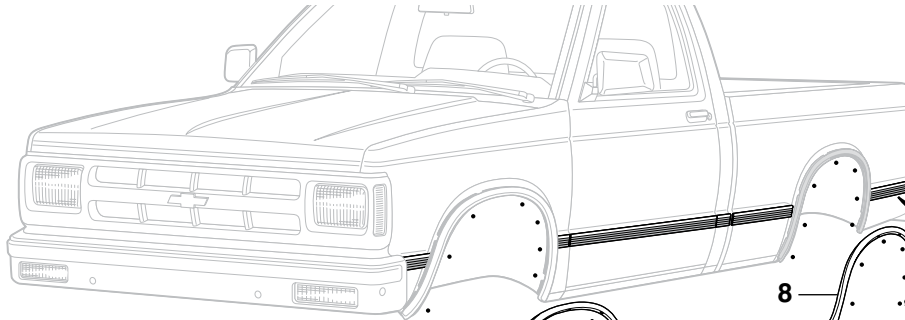

Wheel Arch Molding
Includes Hardware
for Installation

Also Available
in Black

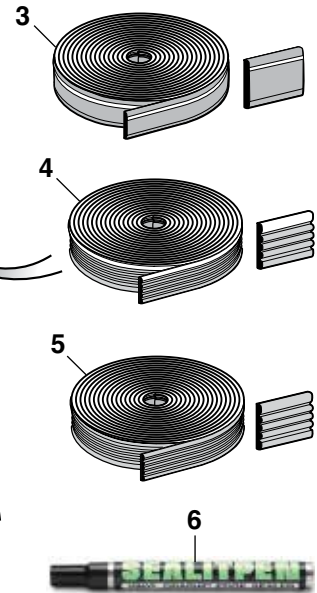

Vinyl Edge Sealer Pen
See Page 148

PART	ILL#	DESCRIPTION	APPLICATION	REQD	PRICE
Adhesive Side Molding					
29-9230	(1)	PRE-CUT MOLDING SET SHORTBED	BLACK/CHROME STD CAB 82-93	(1)	\$89.95
29-9231		PRE-CUT MOLDING SET SHORTBED	BLACK/CHROME EXT CAB 83-93	(1)	\$99.95
29-9216	(2)	PRE-CUT MOLDING SET SHORTBED	BLACK/CHROME STD CAB 82-93	(1)	\$99.95
29-9218		PRE-CUT MOLDING SET SHORTBED	BLACK/CHROME EXT CAB 83-93	(1)	\$109.95
29-9213		PRE-CUT MOLDING SET SHORTBED	BLACK STD CAB 82-93	(1)	\$99.95
29-9215		PRE-CUT MOLDING SET SHORTBED	BLACK EXT CAB 83-93	(1)	\$109.95
29-9210	(3)	ADHESIVE MOLDING 20FT ROLL MUST BE SIZED & CUT TO FIT	BLACK/CHROME PICKUP 82-93	(1)	\$69.95
38-0918	(4)	ADHESIVE MOLDING 26FT ROLL MUST BE SIZED & CUT TO FIT	BLACK/CHROME PICKUP 82-93	(1)	\$79.95
38-0920	(5)	ADHESIVE MOLDING 26FT ROLL MUST BE SIZED & CUT TO FIT	BLACK PICKUP 82-93	(1)	\$79.95
38-0921	(6)	VINYL EDGE SEALER PEN .3 OZ	PICKUP 82-93	(1)	\$14.95



Adhesive Roll Molding Tech Tip: Use Vinyl Edge Sealer Pen #38-0921 on all cut ends to ensure maximum molding life.

Pre-cut, no hassle, ready to install truck molding with factory formed or factory die-cut end treatments. Clear top-coated chrome mylar moldings make your truck look new again. Each pre-cut section has 3M™ tape pre-attached for an easy installation. Due to varying option packages, modification of kit contents may be required for your truck.

PART	ILL#	DESCRIPTION	APPLICATION	REQD	PRICE
Aluminum Wheel Arch Molding					
29-9300	(7)	ARCH MOLDING-FRONT-LH	ALUM PICKUP	82-93 (1)	\$19.95
29-9301		ARCH MOLDING-FRONT-RH	ALUM PICKUP	82-93 (1)	\$19.95
29-9304	(8)	ARCH MOLDING-REAR-LH	ALUM PICKUP	82-93 (1)	\$19.95
29-9305		ARCH MOLDING-REAR-RH	ALUM PICKUP	82-93 (1)	\$19.95
30-0452	(9)	SCREW-ALUMINUM MOLDING	PICKUP	82-93 (28)	\$.25

Pre-Cut Body Side Molding Sets and Side Molding

1994-97 Chevy S10

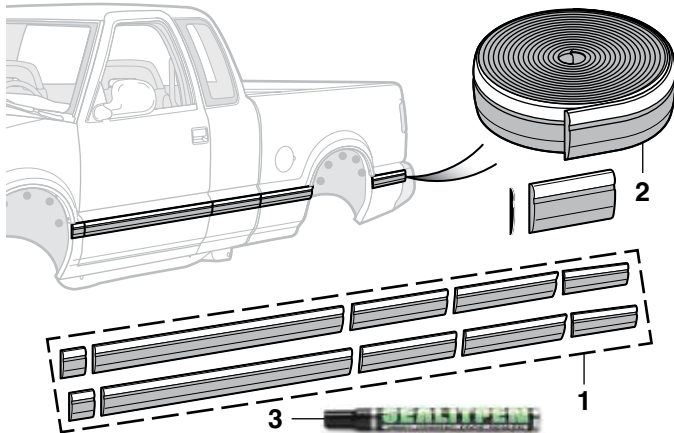

Adhesive Roll Molding Tech Tip: Use Vinyl Edge Sealer Pen #38-0921 on all cut ends to ensure maximum molding life.

Pre-cut, no hassle, ready to install truck molding with factory formed or factory die-cut end treatments. Clear top-coated chrome mylar moldings make your truck look new again. Each pre-cut section has 3M™ tape pre-attached for an easy installation. Due to varying option packages, modification of kit contents may be required for your truck. Does not fit models originally equipped with side molding.

PART	ILL#	DESCRIPTION	APPLICATION	REQD	PRICE
29-9219	(1)	PRE-CUT MOLDING SET-STD CAB	LongBED 94-97	(1)	\$109.95
29-9220		PRE-CUT MOLDING SET-STD CAB	ShortBED 94-97	(1)	\$109.95
29-9222		PRE-CUT MOLDING SET-EXT CAB	ShortBED 94-97	(1)	\$109.95
29-9211	(2)	MOLDING-BLK/CHROME-20'ROLL	CHEVY 94-97	(1)	\$69.95
38-0921	(3)	VINYL EDGE SEALER PEN .3 OZ	CHEVY 94-97	(1)	\$14.95

Pre-Cut Body Side Molding Sets and Side Molding

Standard & Extended Cab

1998-03 Chevy S10

1998-01 Chevy Blazer 4 Door

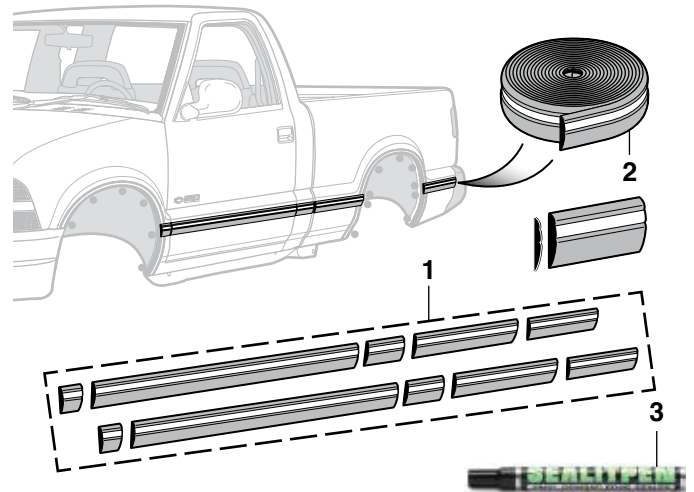

Adhesive Roll Molding Tech Tip: Use Vinyl Edge Sealer Pen #38-0921 on all cut ends to ensure maximum molding life.

Pre-cut, no hassle, ready to install truck molding with factory formed or factory die-cut end treatments. Clear top-coated chrome mylar moldings make your truck look new again. Each pre-cut section has 3M™ tape pre-attached for an easy installation. Due to varying option packages, modification of kit contents may be required for your truck.

PART	ILL#	DESCRIPTION	APPLICATION	REQD	PRICE
29-9224	(1)	PRE-CUT MOLDING SET-STD CAB	ShortBED 98-03	(1)	\$119.95
29-9226		PRE-CUT MOLDING SET-EXT CAB	ShortBED 98-03	(1)	\$119.95
29-9212	(2)	MOLDING-BLK/CHROME 16'ROLL	CHEVY 98-03	(1)	\$79.95
38-0921	(3)	VINYL EDGE SEALER PEN .3 OZ	CHEVY 98-03	(1)	\$14.95

Gift Cards Now Available



Call (800) 562-8782 to Order

Available for \$25 - \$50 - \$100

- Gift Cards are the perfect gift to ensure you are giving exactly what they want!
- Gift Cards don't expire.
- Now with FREE Ground Delivery...Second Day and Next Day air delivery are available with additional charges.
- Orders must be pre-paid. Orders received before 3:00 p.m. Central Time will ship same day.
- Gift Cards can now be redeemed through the mail or by phone.

OE Style Aluminum Wheel Arch Molding Kit ... Quick and Easy Replacement



Replace your dinged and dented Wheel Arch Molding trim with new aluminum trim. **Sold as Set of 4**

All necessary mounting hardware is included.

PART	DESCRIPTION	APPLICATION	REQD	PRICE
29-9320	WHEEL ARCH MOLDING KIT	PICKUP 82-93	(1)	\$59.95

Stainless Steel Fender Trim Molding



Custom fit Polished Stainless Steel Fender Trim Molding features a mirror finish that dresses up your truck while protecting your wheel wells. Guaranteed to fit and installs easily without bending or cutting. Rubber trim and hardware are included; drilling is required to the bottom of the wheel wells for installation. **Sold as Set of 4**

PART	DESCRIPTION	APPLICATION	REQD	PRICE
29-5110	FENDER TRIM MOLDING STAINLESS	PICKUP 82-93	(1)	\$99.95
29-5112	FENDER TRIM MOLDING STAINLESS	PICKUP 94-04	(1)	\$79.95

Flexy-Flares™ ... To Cover Those Wide Tires



Flexy-Flares™ provide protection from mud, dirt, gravel and salt and are a necessity in many states where wide tires must be covered by a fender. Constructed from EDPM synthetic rubber, they won't crack, peel or droop in extreme temperatures. These heavy-duty flares use a wire insert on outer edge for extra strength and added rigidity, and the built-in curvature allows the flare to fit the fenderwell without wrinkles or buckling. Flexy-Flares™ come with complete hardware packs for easy installation. Set of 4

PART	DESCRIPTION	APPLICATION	REQD	PRICE
29-5190	FLEXY-FLARES FENDER EXTENSION	PICKUP 82-93	(1)	\$89.95
29-5191	FLEXY-FLARES FENDER EXTENSION	PICKUP 94-04	(1)	\$89.95
29-5190	FLEXY-FLARES FENDER EXTENSION	BLZ JIM 83-94	(1)	\$89.95
29-5191	FLEXY-FLARES FENDER EXTENSION	BLZ JIM 95-05	(1)	\$89.95

Windshield and Rear Window Installation Tips:

1. Fit your new window rubber to your window opening first, then install the window glass.
2. Use a rubber friendly lubricant such as WD40 and the Windshield Stick (#38-0796) to ease installation and avoid damaging your window rubber.
3. Window rubber shrinks; your new window rubber may appear slightly larger than the original prior to installation.

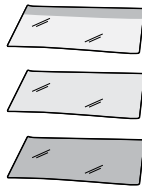

-T after a part number means that part must be shipped Truck Freight. The prepaid order will include a \$125.00 charge for delivery in the 48 contiguous United States. Orders outside of the 48 states will be quoted. Additional delivery time required.

SHADE Window has a full light green tint with a dark band at the top of glass.

GREEN TINT Window has a full light green tint to glass.

DEEP TINT Window has full dark gray tint to glass.

Windshield and Glass Sealant is silicone and seals windshields, windows, sunroofs and more. Flows into leaks like water but dries to form a flexible, tough, clear seal resistant to extreme temperatures, vibration, shock and most chemicals.



PART	DESCRIPTION	PRICE
38-0783	GLASS SEALANT 1.5 OZ TUBE	\$5.95

Glass Tools

Windshield Stick A glass installer's most useful tool! Can be used to install or remove windows or window rubber. This plastic tool measures 8" in length for an easy grip.

PART	DESCRIPTION	PRICE
38-0796	WINDSHIELD STICK	\$.95



Rope-In Tool inserts 1/4" diameter nylon rope through its stem and seats it in the groove of the seal as it is pulled around the perimeter of the seal. With the glass properly positioned on the vehicle, simply pull the rope and the seal then pops over the pinchweld to hold the glass firmly in place. Includes enough rope to fit around even the largest truck windows.

PART	DESCRIPTION	PRICE
38-0762	ROPE-IN TOOL	\$11.95



Hook Tool helps remove and install rubber mounted glass. The tool has an angled end for easier fitting of the glass inside the rubber seal. Features a round steel ball on the tip to protect against damage to the rubber seal, glass and painted surfaces.

PART	DESCRIPTION	PRICE
38-0763	HOO K TOOL	\$8.95



Windshield Removal Tool

Cuts the adhesive compound used to attach windshields. Features tempered steel blade with knurled handles for extra grip and leverage.



PART	DESCRIPTION	APPLICATION	REQD	PRICE
38-0732	WINDSHIELD REMOVAL TOOL	CHEVY GMC 82-04	(1)	\$19.95

Double Black Film Kit

Easy-to-install Double Black Film Kit with self-adhesive backing measures 20" x 60", makes glass more shatter resistant and offers maximum protection from the sun while only allowing a 5% light transmission.

Check state and local laws before ordering.

PART	DESCRIPTION	APPLICATION	PRICE
38-0270	DOUBLE BLACK WINDOW FILM KIT	20" X 60" ROLL	\$10.95

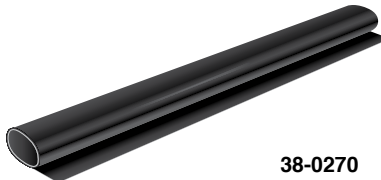

Windshield and Components

- 1994-04 Chevy S10 1994-04 GMC Sonoma
1995-05 Chevy Blazer 1995-01 GMC Jimmy

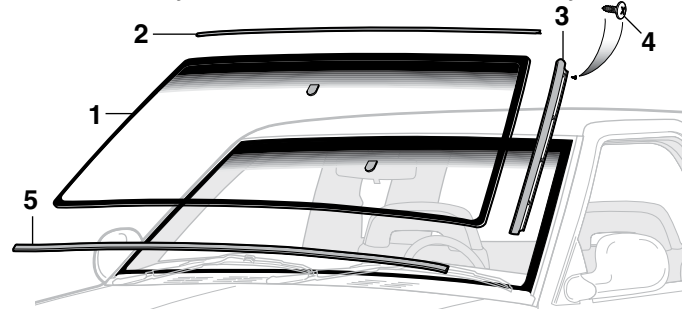

There were two different designs used for the band at the top of the windshield.

1st Design: Blue band at the top of the glass.

2nd Design: Dot matrix pattern at the top of the glass.

The windshield on 1994-04 trucks is attached with urethane adhesive. Professional installation is required. Contact your local glass installer for installation.

PART	ILL#	DESCRIPTION	APPLICATION	REQD	PRICE
29-9922-T	(1)	WINDSHIELD-SHADED	CHEVY GMC 94-04	(1)	\$109.95
29-7674	(2)	REVEAL MOLDING-UPPER	CHEVY GMC 94-04	(1)	\$9.95
29-7676	(3)	REVEAL MOLDING-LH	CHEVY GMC 94-04	(1)	\$129.95
29-7677		REVEAL MOLDING-RH	CHEVY GMC 94-04	(1)	\$129.95
31-0525	(4)	SCREW-MOLDING	CHEVY GMC 94-04	(8)	\$.45
29-7672	(5)	WINDSHIELD SEAL-LOWER	CHEVY GMC 94-04	(1)	\$9.95

Windshield and Components

- 1982-93 Chevy S10 1982-93 GMC S15, Sonoma
1983-94 Chevy Blazer 1983-94 GMC Jimmy

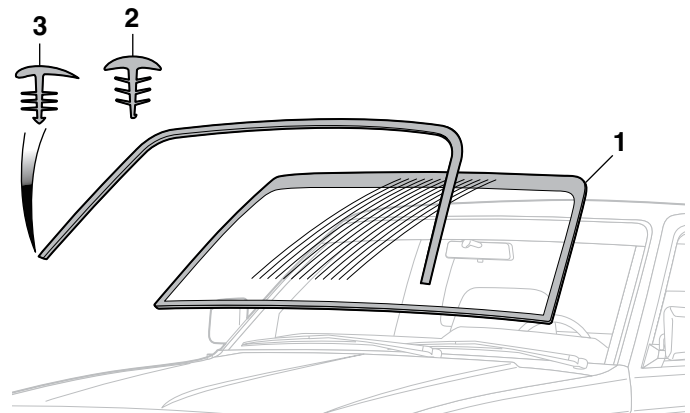

The windshield on 1982-93 trucks is attached with urethane adhesive. Professional installation is required. Contact your local glass installer for installation.

PART	ILL#	DESCRIPTION	APPLICATION	REQD	PRICE
29-9920-T	(1)	WINDSHIELD-SHADED	CHEVY GMC 82-92	(1)	\$99.95
29-9921-T		WINDSHIELD-SHADED	CHEVY GMC 93	(1)	\$119.95
29-7670	(2)	WINDSHIELD TRIM	BLACK CHEVY GMC 82-92	(1)	\$9.95
29-7671	(3)	WINDSHIELD TRIM	BLACK CHEVY GMC 93	(1)	\$9.95

Door Edge Peep Mirror



A Chrome Door Edge 4" Peep Mirror adds style and extra rear visibility to your truck. Attaches to the left or right side of the outer edge on the door window frame. A Chrome Convex 4" Peep Mirror provides a wider field of view than flat mirrors. A Chrome Peep Mirror Extension is available separately and adds 1-1/2" of length to the mirror arm for increased visibility. Reduce glare with a stainless steel 4" Peep Mirror Visor; sold separately.

PART	DESCRIPTION	APPLICATION	REQD	PRICE
38-5815	PEEP MIRROR-FLAT	CURVED ARM	(AR)	\$11.95
38-5813	PEEP MIRROR-CONVEX		(AR)	\$14.95
38-5819	PEEP MIRROR EXTENSION		(AR)	\$9.95
38-5817	PEEP MIRROR VISOR		(AR)	\$8.95

Blind Spot Mirror



38-5890

Blind spot mirrors increase viewing angle, eliminating blind spots. The 2" Adjustable Blind Spot Mirror rotates 360° for a customized wide angle view. Mirrors attach to door mirror with included self-adhesive tape.

PART	DESCRIPTION	APPLICATION	REQD	PRICE
38-5890	BLIND SPOT MIRROR-2"		(AR)	\$1.95
38-5893	BLIND SPOT MIRROR-ADJUSTABLE-2"		(AR)	\$2.45
38-5892	BLIND SPOT MIRROR-3"		(AR)	\$2.95

Driving Light Set



Driving lights provide a longer, more focused beam pattern for improved long-range vision. Features include reinforced steel housing with black finish and adjustable chrome mounting bracket with 10mm mounting stud; and state-of-the-art reflector which gives maximum light output from a 4-1/2" diameter light. Lights are complete with illuminated push button switch, 12-volt relay, all necessary wiring, mounting hardware, protective lens covers and high efficiency halogen 12V 55W replaceable bulbs.

For added style, replace the white halogen bulb with a halogen blue-coated bulb. The blue-coated bulb creates an intense white light which gives the cool look of HID (high intensity discharge) lighting without the high price.

**For More Information on Superwhite Bulb Set
See Page 142**

PART	DESCRIPTION	APPLICATION	REQD	PRICE
38-1274	DRIVING LIGHT SET		(1)	\$47.95
38-0374	HALOGEN BULB-WHITE	FOR 38-1274	(2)	\$4.95
36-0264	HALOGEN BULB-BLUE	FOR 38-1274	(2)	\$12.95

36-0316	SUPERWHITE BULB SET	FOR 38-1274	(1)	\$19.95
---------	---------------------	-------------	-----	---------

Horns

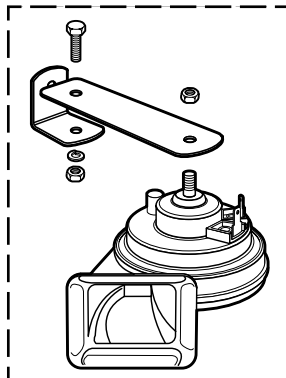

PART	DESCRIPTION	PRICE
36-2150	HORN UNIT-STANDARD-LOW	\$19.95
36-2152	HORN UNIT-STANDARD-HIGH	\$19.95



Horns Make Your Presence Known



Attractive set of Electric Twin Tone Horns. One high toned, the other low toned. Contains relay and mounting bracket.

PART	DESCRIPTION	PRICE
38-0372	TWIN TONE HORN SET	\$29.95

GM Style Reproduction Chrome Door Mirrors

Chrome Door Mirrors have durable mirror heads and bases that are manufactured from high-quality Injection ABS Thermoplastic. They are OE style, direct bolt-on replacements and include mounting hardware and door gasket.



29-7162



PART	DESCRIPTION	APPLICATION	REQD	PRICE
29-7162	CHROME DOOR MIRROR-LH	PICKUP 94-97	(1)	\$39.95
29-7163	CHROME DOOR MIRROR-RH	PICKUP 94-97	(1)	\$39.95
29-7162	CHROME DOOR MIRROR-LH	POWER BLZ JIM 95-97	(1)	\$39.95
29-7163	CHROME DOOR MIRROR-RH	POWER BLZ JIM 95-97	(1)	\$39.95



Reproduction Door Mirror Assemblies

1982-93 Chevy S10 1982-93 GMC S15, Sonoma
1983-94 Chevy Blazer 1983-94 GMC Jimmy

Door Mirrors are original equipment for the years listed, but will fit all 1982-93 models.



PART	DESCRIPTION	APPLICATION	REQD	PRICE
29-7132	DOOR MIRROR-LH	CHEVY GMC 82-93	(1)	\$24.95
29-7133	DOOR MIRROR-RH	CHEVY GMC 82-93	(1)	\$24.95
29-7122	DOOR MIRROR-LH	TEXTURED FINISH CHEVY GMC 84-93	(1)	\$19.95
29-7123	DOOR MIRROR-RH	TEXTURED FINISH CHEVY GMC 84-93	(1)	\$19.95
29-7130	DOOR MIRROR-LH	CHROME CHEVY GMC 82-90	(1)	\$24.95
29-7131	DOOR MIRROR-RH	CHROME CHEVY GMC 82-90	(1)	\$24.95

Door Mirrors Include Mounting Hardware

Power Door Mirrors

1994-04 Chevy S10 1994-04 GMC Sonoma
1995-05 Chevy Blazer 1995-01 GMC Jimmy

In 1998 there were two types of Door Mirrors, check your truck before ordering.



PART	DESCRIPTION	APPLICATION	REQD	PRICE
1st Design Door Mirror				
29-7142	DOOR MIRROR-LH	CHEVY GMC 94-97	(1)	\$29.95
29-7143	DOOR MIRROR-RH	CHEVY GMC 94-97	(1)	\$29.95
29-7144	DOOR MIRROR-LH	CHEVY GMC 98	(1)	\$29.95
29-7145	DOOR MIRROR-RH	CHEVY GMC 98	(1)	\$29.95
29-7146	DOOR MIRROR-LH HEATED	CHEVY GMC 98	(1)	\$34.95
29-7147	DOOR MIRROR-RH HEATED	CHEVY GMC 98	(1)	\$34.95

Door Mirrors Include Mounting Hardware

PART	DESCRIPTION	APPLICATION	REQD	PRICE
2nd Design Door Mirror				
29-7148	DOOR MIRROR-LH HEATED	CHEVY GMC 98-04	(1)	\$39.95
29-7151	DOOR MIRROR-RH HEATED	CHEVY GMC 98-04	(1)	\$24.95
29-0575	NUT-MIRROR	CHEVY GMC 94-04	(6)	\$.95

Manual Door Mirrors

1994-04 Chevy S10 1994-04 GMC Sonoma
1995-05 Chevy Blazer 1995-01 GMC Jimmy

Door Mirrors Include Mounting Hardware

In 1998 there were two types of Door Mirrors, check your truck before ordering.

PART	DESCRIPTION	APPLICATION	REQD	PRICE
29-7134	DOOR MIRROR-LH	CHEVY GMC 94	(1)	\$14.95
29-7135	DOOR MIRROR-RH	CHEVY GMC 94	(1)	\$14.95
29-7136	DOOR MIRROR-LH	CHEVY GMC 94-98	(1)	\$19.95
29-7137	DOOR MIRROR-RH	CHEVY GMC 94-98	(1)	\$19.95
29-7138	DOOR MIRROR-LH	CHEVY GMC 98-04	(1)	\$24.95
29-7139	DOOR MIRROR-RH	CHEVY GMC 98-04	(1)	\$24.95
29-0575	NUT-MIRROR	CHEVY GMC 94-04	(6)	\$.95



Front Door Components

1982-93 Chevy S10
1983-94 Chevy Blazer

1982-93 GMC S15, Sonoma
1983-94 GMC Jimmy

Door Switches
See Page 71

Door Edge Protection Film
See Page 28

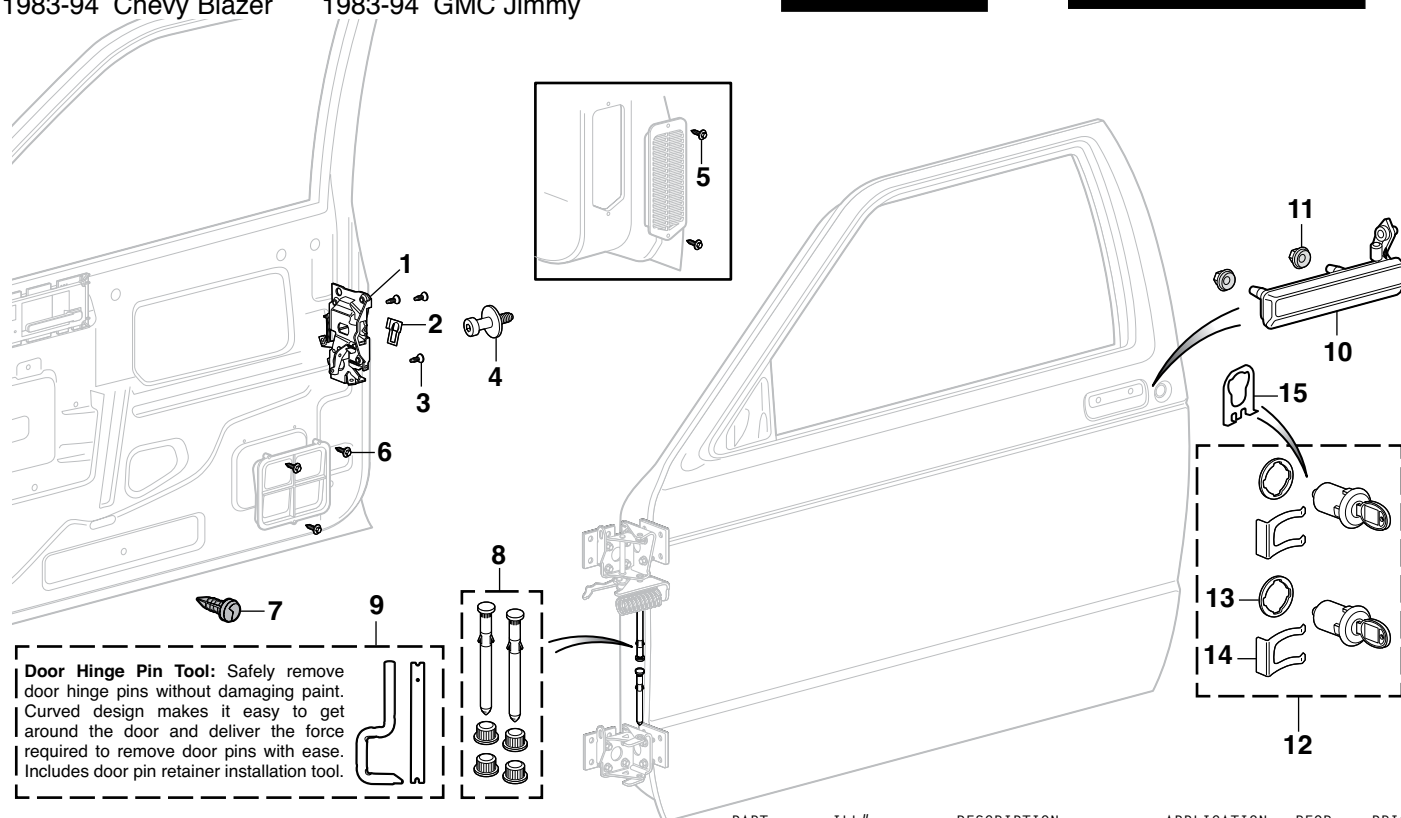

PART	ILL#	DESCRIPTION	APPLICATION	REQD	PRICE
29-7712	(1)	DOOR LATCH-LH	CHEVY GMC 82-93	(1)	\$39.95
29-7713		DOOR LATCH-RH	CHEVY GMC 82-93	(1)	\$39.95
31-1603	(2)	CLIP-ROD-LATCH	CHEVY GMC 82-93	(6)	\$1.95
29-0320	(3)	SCREW-LATCH	CHEVY GMC 82-93	(6)	\$.40
29-7775	(4)	DOOR STRIKER	CHEVY GMC 82-93	(2)	\$5.95
30-0454	(5)	SCREW-VENT	CHEVY GMC 82-93	(4)	\$.29

PART 30-0453	ILL# (6)	DESCRIPTION SCREW-RELIEF VALVE	APPLICATION CHEVY GMC 82-93	REQD (6)	PRICE \$.49
29-0579	(7)	RETAINER-DOOR PANEL	CHEVY GMC 82-93	(18)	\$.95
29-7770	(8)	DOOR HINGE PIN KIT	CHEVY GMC 82-93	(2)	\$12.95
31-2698	(9)	DOOR HINGE PIN TOOL	CHEVY GMC 82-93	(1)	\$21.95
29-7320	(10)	DOOR HANDLE-OUTER-LH CHROME	CHEVY GMC 82-90	(1)	\$11.95
29-7321		DOOR HANDLE-OUTER-RH CHROME	CHEVY GMC 82-90	(1)	\$11.95
29-7322		DOOR HANDLE-OUTER-LH BLACK	CHEVY GMC 85-93	(1)	\$9.95
29-7323		DOOR HANDLE-OUTER-RH BLACK	CHEVY GMC 85-93	(1)	\$9.95
29-0507	(11)	NUT-HANDLE	CHEVY GMC 82-93	(4)	\$5.75
36-0695	(12)	DOOR LOCK SET W/KEYS CHROME	CHEVY GMC 82-93	(1)	\$14.95
29-7780		DOOR LOCK SET W/KEYS BLACK	CHEVY GMC 82-93	(1)	\$14.95
38-5415	(13)	GASKET-LOCK CYLINDER	CHEVY GMC 82-93	(2)	\$.45
36-0737	(14)	RETAINER-DOOR LOCK	CHEVY GMC 82-93	(2)	\$1.45
31-0766	(15)	RETAINER-DOOR LOCK PAWL	CHEVY GMC 82-93	(2)	\$2.95

Belt Molding Remover



Window Belt Molding Remover allows quick removal of your window belt molding without damaging the sheet metal, glass or molding. Tool has two different jaw sizes to fit a variety of belt molding designs.

PART	DESCRIPTION	PRICE
38-1376	BELT MOLDING REMOVER	\$13.95

Door Alignment Tool



Use the Door Alignment Tool and a 1/2" breaker bar to quickly align doors without the need of a helper.

PART	DESCRIPTION	APPLICATION	REQD	PRICE
38-1336	DOOR ALIGNMENT TOOL	CHEVY GMC 82-94	(1)	\$32.95

Front Door Glass and Seals

1982-93 Chevy S10
1983-94 Chevy Blazer

1982-93 GMC S15, Sonoma
1983-94 GMC Jimmy

Tech Tip: When replacing door glass runs, install new window channel guides for smooth door glass operation.

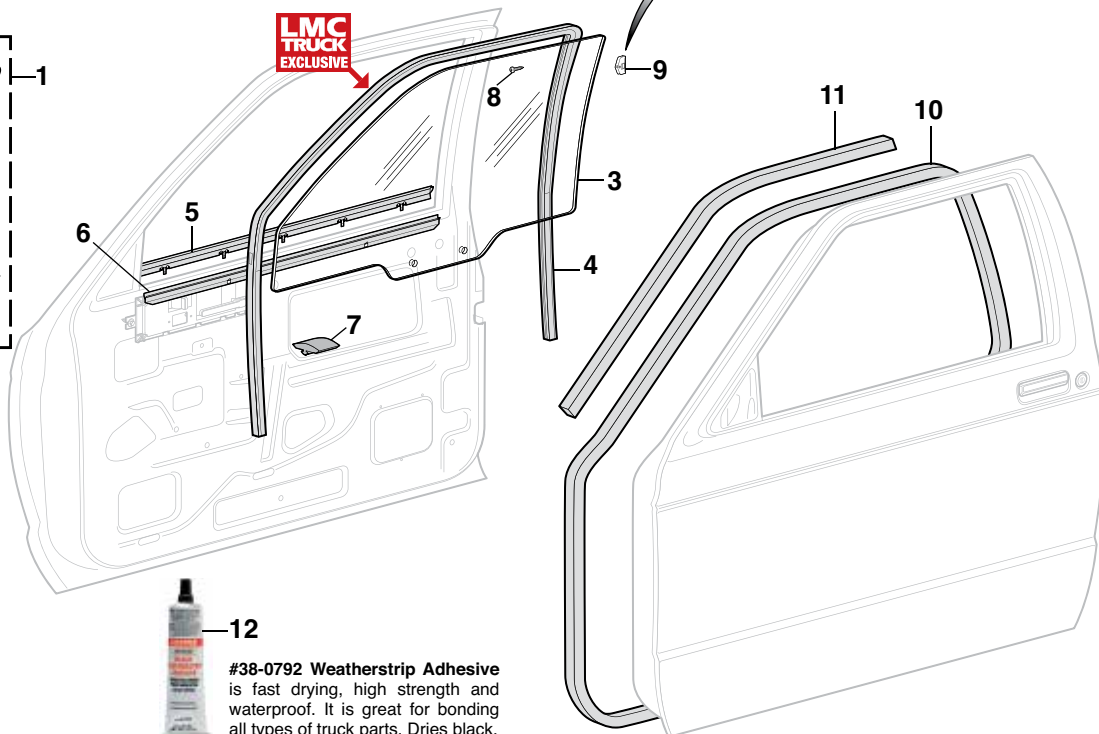
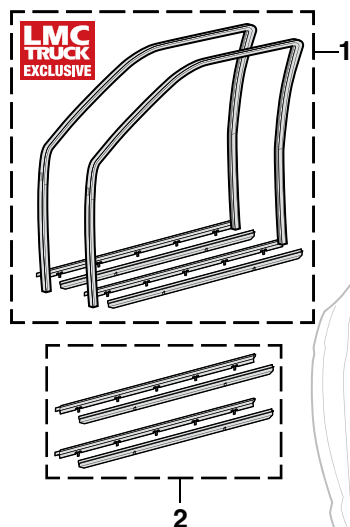

#38-0792 Weatherstrip Adhesive is fast drying, high strength and waterproof. It is great for bonding all types of truck parts. Dries black.

PART	ILL#	DESCRIPTION	APPLICATION	REQD	PRICE
29-7508	(1)	WINDOW CHANNEL KIT	"A" CHEVY GMC 82-93	(1)	\$119.95
29-7504	(2)	WINDOW SEAL KIT	CHEVY GMC 82-93	(1)	\$49.95
29-9420	(3)	DOOR GLASS-CLEAR-LH	CHEVY GMC 82-89	(1)	\$42.95
29-9421		DOOR GLASS-CLEAR-RH	CHEVY GMC 82-89	(1)	\$42.95
29-9422		DOOR GLASS-GREEN TINT-LH	CHEVY GMC 82-92	(1)	\$42.95
29-9423		DOOR GLASS-GREEN TINT-RH	CHEVY GMC 82-92	(1)	\$42.95
29-7510	(4)	DOOR GLASS RUN-LH	"A" CHEVY GMC 82-93	(1)	\$39.95
29-7511		DOOR GLASS RUN-RH	"A" CHEVY GMC 82-93	(1)	\$49.95

Note: "A" Door glass runs include metal channels as original.

PART	ILL#	DESCRIPTION	APPLICATION	REQD	PRICE
29-7632	(5)	DOOR WINDOW SEAL-OUTER-LH	CHEVY GMC 82-93	(1)	\$19.95
29-7633		DOOR WINDOW SEAL-OUTER-RH	CHEVY GMC 82-93	(1)	\$19.95
29-7630	(6)	DOOR WINDOW SEAL-INNER	CHEVY GMC 82-93	(2)	\$14.95
31-1843	(7)	DOOR WINDOW STOP PAD	CHEVY GMC 82-93	(2)	\$4.95
30-0572	(8)	SCREW	CHEVY GMC 82-93	(6)	\$4.45
29-7800	(9)	WINDOW CHANNEL GUIDE	CHEVY GMC 82-93	(4)	\$5.95
29-7610	(10)	DOOR WEATHERSTRIP SET	CHEVY GMC 82-93	(1)	\$39.95
29-7614	(11)	DRIP WEATHERSTRIP-ON CAB	CHEVY GMC 82-90	(2)	\$19.95
29-7615		DRIP WEATHERSTRIP-ON CAB	CHEVY GMC 91-93	(2)	\$19.95
38-0792	(12)	WEATHERSTRIP ADHESIVE-BLACK 5 OUNCE TUBE			\$6.95

Front Door Window Regulator and Parts

1982-93 Chevy S10
1983-94 Chevy Blazer

1982-93 GMC S15, Sonoma
1983-94 GMC Jimmy

PART	ILL#	DESCRIPTION	APPLICATION	REQD	PRICE
29-7910	(1)	REGULATOR-POWER-LH	W/O MOTOR 82-93	(1)	\$53.95
29-7911		REGULATOR-POWER-RH	W/O MOTOR 82-93	(1)	\$53.95
29-7908	(2)	REGULATOR-POWER-LH	W/MOTOR 82-93	(1)	\$89.95
29-7909		REGULATOR-POWER-RH	W/MOTOR 82-93	(1)	\$89.95
38-6569	(3)	POWER WINDOW MOTOR-LH/RH	CHEVY GMC 82-93	(2)	\$39.95
30-0752	(4)	ROLLER & RIVET	CHEVY GMC 82-93	(2)	\$3.95
38-6548	(5)	WINDOW HANDLE CHROME	CHEVY GMC 82-85	(2)	\$4.95
29-7200		WINDOW HANDLE BLACK	CHEVY GMC 85-93	(2)	\$4.95
31-0780	(6)	CLIP-WINDOW HANDLE	CHEVY GMC 82-93	(2)	\$1.35
38-6546	(7)	ESCUTCHEON-HANDLE	CHEVY GMC 82-93	(2)	\$1.95
38-0800	(8)	TOOL-INSIDE HANDLE REMOVAL	CHEVY GMC 82-93	(2)	\$3.49

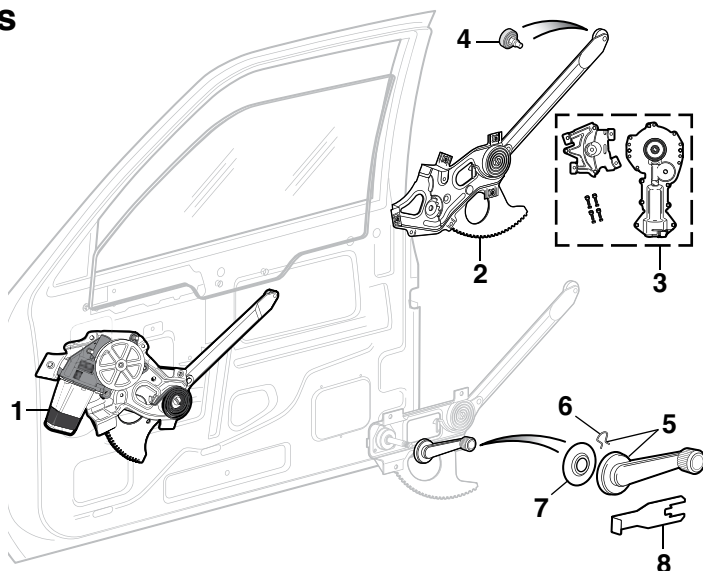

Front Door Glass and Components

1994-04 Chevy S10

1994-04 GMC Sonoma

1995-05 Chevy Blazer

1995-01 GMC Jimmy

Loctite LB 8108
See Page 148

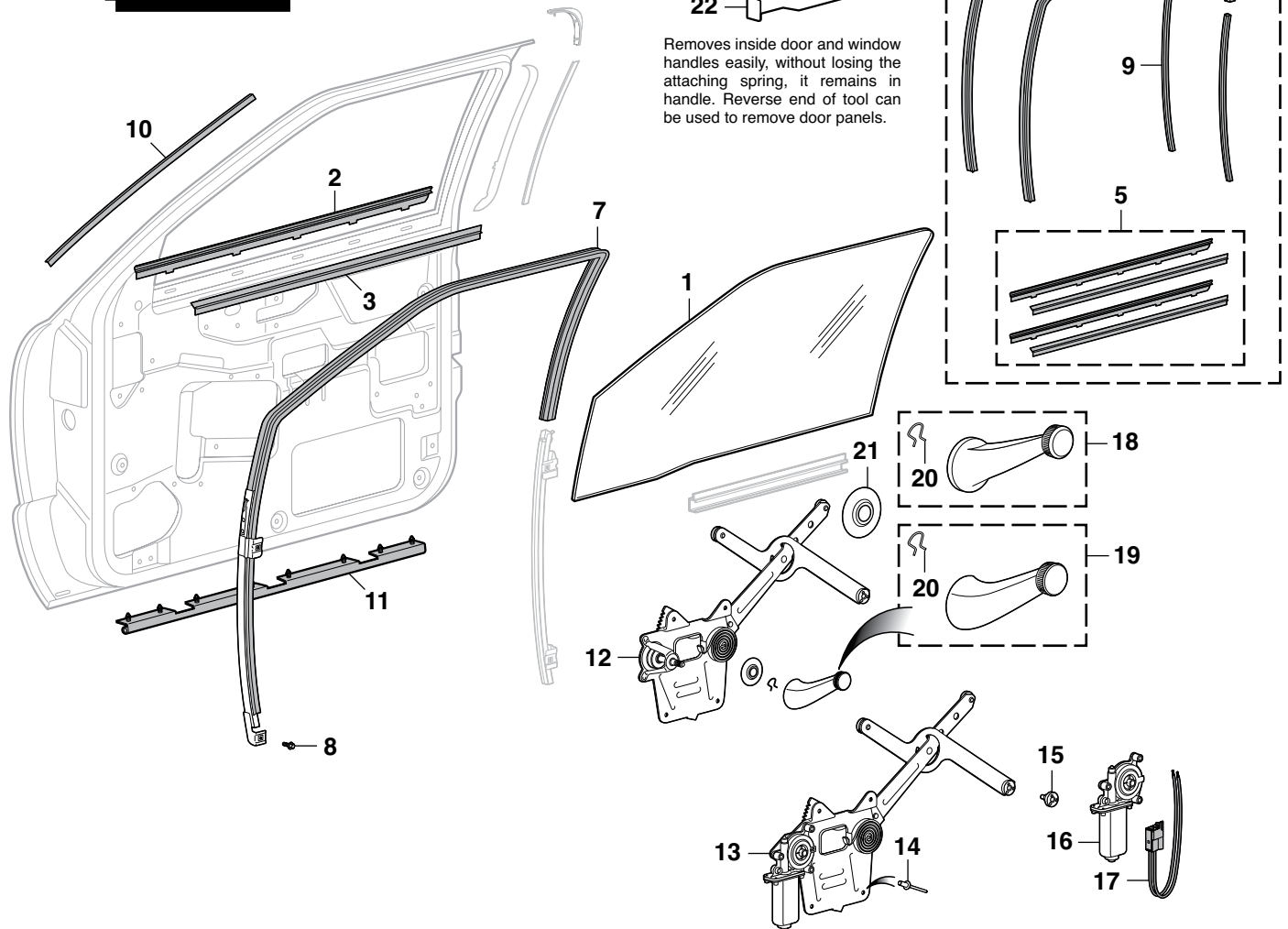

After installing new window rubber components window movement may be noticeably stiffer until the new rubber components are broken in.

PART	ILL#	DESCRIPTION	APPLICATION	REQD	PRICE
29-9426	(1)	DOOR GLASS-GREEN TINT-LH	CHEVY GMC 94-04	(1)	\$39.95
29-9427		DOOR GLASS-GREEN TINT-RH	CHEVY GMC 94-04	(1)	\$39.95
29-7634	(2)	DOOR WINDOW SEAL-OUTER-LH	CHEVY GMC 94-04	(1)	\$19.95
29-7635		DOOR WINDOW SEAL-OUTER-RH	CHEVY GMC 94-04	(1)	\$19.95
29-7631	(3)	DOOR WINDOW SEAL-INNER "A"	CHEVY GMC 98-04	(2)	\$9.95
29-7509	(4)	WINDOW CHANNEL KIT "A"	CHEVY GMC 98-04	(1)	\$79.95
29-7506	(5)	WINDOW SEAL KIT "A"	CHEVY GMC 98-04	(1)	\$49.95
29-7512	(6)	DOOR GLASS RUN-LH	"B" CHEVY GMC 94-04	(1)	\$19.95
29-7513		DOOR GLASS RUN-RH	"B" CHEVY GMC 94-04	(1)	\$19.95
29-7520	(7)	DOOR GLASS RUN-LH	"C" CHEVY GMC 94-04	(1)	\$219.95
31-0306	(8)	BOLT	CHEVY GMC 94-04	(4)	\$.95
29-7514	(9)	DOOR GLASS RUN-LWR-LH/RH"B"	CHEVY GMC 94-04	(2)	\$4.95
29-7532	(10)	PROTECTOR-PLASTIC-FRONT	CHEVY GMC 98-04	(2)	\$12.95
29-7642	(11)	DOOR SEAL-LOWER	CHEVY GMC 94-04	(2)	\$9.95

PART	ILL#	DESCRIPTION	APPLICATION	REQD	PRICE
29-7904	(12)	REGULATOR-LH-MANUAL	CHEVY GMC 94-03	(1)	\$159.95
29-7905		REGULATOR-RH-MANUAL	CHEVY GMC 94-03	(1)	\$159.95
29-7914	(13)	REGULATOR-LH-POWER W/MOTOR	CHEVY GMC 94-04	(1)	\$58.95
29-7915		REGULATOR-RH-POWER W/MOTOR	CHEVY GMC 94-04	(1)	\$58.95
31-0753	(14)	RIVET-REGULATOR	CHEVY GMC 94-04	(8)	\$.65
30-0752	(15)	ROLLER & RIVET	CHEVY GMC 94-04	(6)	\$3.95
39-6427	(16)	MOTOR-LH	CHEVY GMC 94-04	(1)	\$34.95
39-6426		MOTOR-RH	CHEVY GMC 94-04	(1)	\$34.95
29-7920	(17)	CONNECTOR-WINDOW MOTOR	CHEVY GMC 94-04	(2)	\$29.95
29-7201	(18)	WINDOW HANDLE	CHEVY GMC 94-97	(2)	\$8.95
29-7202	(19)	WINDOW HANDLE	CHEVY GMC 98-03	(2)	\$21.95
31-0780	(20)	CLIP-WINDOW HANDLE	CHEVY GMC 94-03	(2)	\$.35
38-6546	(21)	ESCUTCHEON-HANDLE	"D" CHEVY GMC 94-97	(2)	\$1.95
29-7210		ESCUTCHEON-HANDLE	BLACK CHEVY GMC 98-03	(2)	\$5.95
38-0800	(22)	TOOL-INSIDE HANDLE REMOVAL	CHEVY GMC 94-03	(1)	\$3.49

Note: "A" For models with power windows.

"B" Without metal run channel.

"C" With metal run channel.

"D" Color will vary. May be painted to match the color of your interior.

Front Door Components

1994-04 Chevy S10 1994-04 GMC Sonoma
1995-05 Chevy Blazer 1995-01 GMC Jimmy

Loctite LB 8108
See Page 148

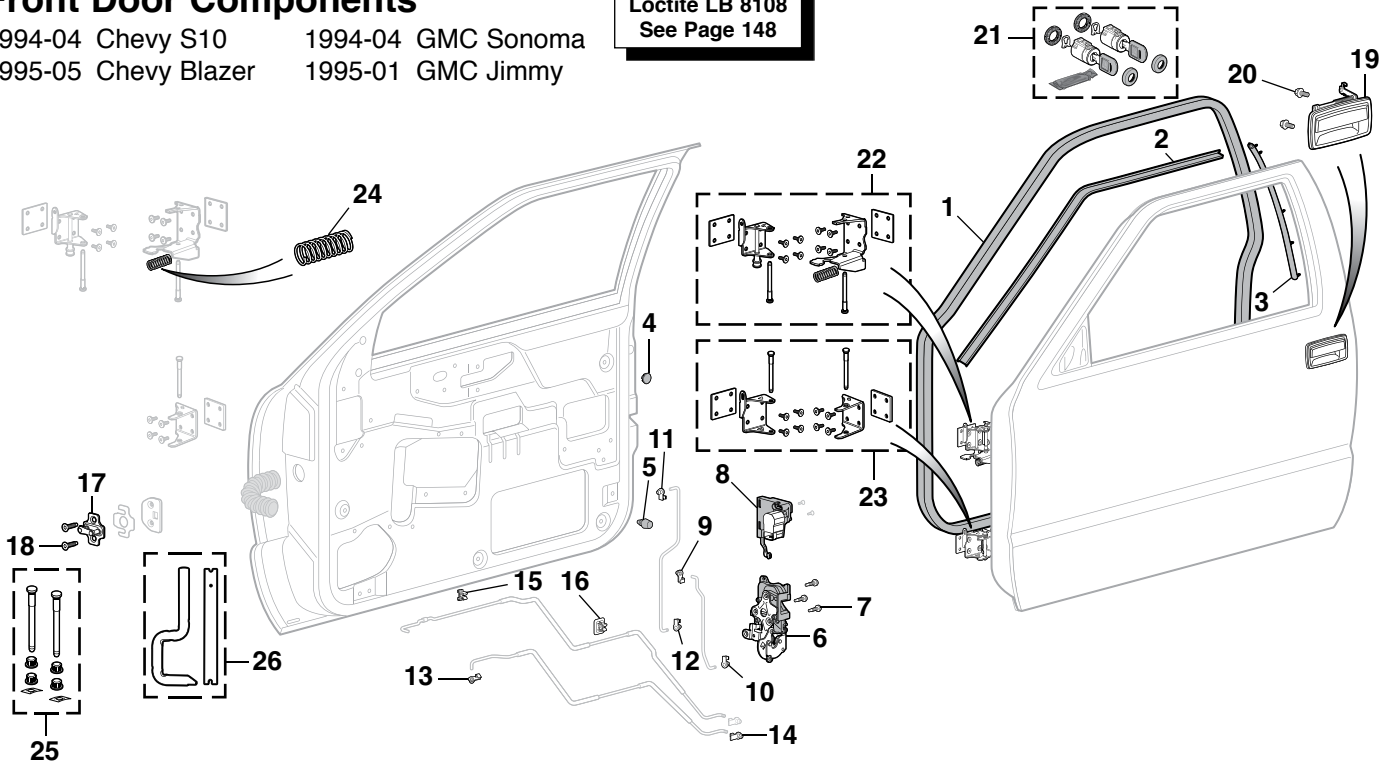

Door Hinge Pin Tool: Safely remove door hinge pins without damaging paint. Curved design makes it easy to get around the door and deliver the force required to remove door pins with ease. Includes door pin retainer installation tool.

Hinge Replacement: Original door hinges were welded on from the factory. Installation of Hinge Replacement Kits requires drilling and removal of original welds.

W/O POWER = Without Power Door Locks

PART	ILL#	DESCRIPTION	APPLICATION	REQD	PRICE	
29-7650	(1)	WEATHERSTRIP-ON CAB	2DR PICKUP	94-03 (2)	\$17.95	
29-7652		WEATHERSTRIP-LH-ON CAB	3DR PICKUP	96-03 (1)	\$29.95	
29-7650		WEATHERSTRIP-RH-ON CAB	3DR PICKUP	96-03 (1)	\$17.95	
29-7650		DOOR WEATHERSTRIP-ON CAB	CREW CAB	01-04 (2)	\$17.95	
29-7650		DOOR WEATHERSTRIP-ON BODY	BLZ JIM	95-05 (2)	\$17.95	
29-7660	(2)	WEATHERSTRIP-ON CAB	2DR PICKUP	94-03 (2)	\$29.95	
29-7662		WEATHERSTRIP-LH CAB "A"	3DR PICKUP	96-03 (1)	\$29.95	
29-7660		WEATHERSTRIP-RH ON CAB	3DR PICKUP	96-03 (1)	\$29.95	
29-7662		DRIP WEATHERSTRIP-ON CAB	CREW CAB	01-04 (2)	\$29.95	
29-7660		DRIP WEATHERSTRIP-ON BODY	BLZ JIM	95-05 (2)	\$29.95	
29-7658	(3)	DOOR WEATHERSTRIP-VERT-LH	STD CAB	94-03 (1)	\$6.95	
29-7659		DOOR WEATHERSTRIP-VERT-RH	STD CAB	94-03 (1)	\$6.95	
29-7658		DOOR WEATHERSTRIP-VERT-LH	CREW CAB	01-04 (1)	\$6.95	
29-7659		DOOR WEATHERSTRIP-VERT-RH	CREW CAB	01-04 (1)	\$6.95	
29-0807	(4)	PLUG-DOOR	CHEVY GMC	94-04 (2)	\$.95	
29-1410	(5)	DOOR BUMPER	CHEVY GMC	94-04 (2)	\$.95	
29-7748	(6)	DOOR LATCH-LH W/O POWER	PICKUP	94-04 (1)	\$209.95	
29-7749		DOOR LATCH-RH W/O POWER	PICKUP	94-04 (1)	\$209.95	
29-0333	(7)	SCREW-LATCH	CHEVY GMC	94-04 (6)	\$.65	
29-7746	(8)	DOOR LOCK ACTUATOR-LH	CHEVY GMC	94-04 (1)	\$35.95	
29-7747		DOOR LOCK ACTUATOR-RH	CHEVY GMC	94-04 (1)	\$35.95	
29-0876	(9)	CLIP-ROD-UPPER	CHEVY GMC	94-04 (2)	\$.60	
31-1604	(10)	CLIP-ROD-LOWER	CHEVY GMC	94-04 (2)	\$.45	
29-0876	(11)	CLIP-ROD-UPPER	CHEVY GMC	94-04 (2)	\$.60	
31-1604	(12)	CLIP-ROD-LOWER	CHEVY GMC	94-04 (2)	\$.45	
29-0876	(13)	CLIP-ROD-UPPER	CHEVY GMC	94-04 (2)	\$.60	
31-1604	(14)	CLIP-ROD-LOWER	CHEVY GMC	94-04 (2)	\$.45	
29-0877	(15)	ROD GUIDE-1 ROD	CHEVY GMC	94-97 (2)	\$1.25	
29-0879	(16)	ROD GUIDE-2 RODS	CHEVY GMC	94-04 (2)	\$9.95	
29-7776	(17)	STRIKER	CHEVY GMC	94-04 (2)	\$13.95	
29-0335	(18)	SCREW	CHEVY GMC	94-04 (4)	\$1.95	
29-7324	(19)	OUTER HANDLE-LH	SMOOTH	CHEVY GMC	94-97 (1)	\$16.95
29-7325		OUTER HANDLE-RH	SMOOTH	CHEVY GMC	94-97 (1)	\$16.95

PART	ILL#	DESCRIPTION	APPLICATION	REQD	PRICE
29-7326		OUTER HANDLE-LH TEXTURED	CHEVY GMC 97-04	(1)	\$17.95
29-7327		OUTER HANDLE-RH TEXTURED	CHEVY GMC 97-04	(1)	\$17.95
31-0518	(20)	BOLT-HANDLE	CHEVY GMC 94-04	(4)	\$4.95
29-7781	(21)	DOOR LOCK SET W/KEYS	CHEVY GMC 95-00	(1)	\$39.95
29-7782		DOOR LOCK SET W/KEYS	CHEVY GMC 01-04	(1)	\$39.95
29-7720	(22)	DOOR HINGE ASSEMBLY-UPR-LH	CHEVY GMC 94-04	(1)	\$74.95
29-7722	(23)	DOOR HINGE ASSEMBLY-LWR-LH	CHEVY GMC 94-04	(1)	\$69.95
29-7761	(24)	DOOR HINGE SPRING	CHEVY GMC 94-04	(2)	\$10.95
29-7772	(25)	DOOR HINGE PIN KIT	CHEVY GMC 94-04	(2)	\$9.95
31-2698	(26)	DOOR HINGE PIN TOOL	CHEVY GMC 94-04	(1)	\$21.95

Note: "A" Weatherstrip must be sized and cut to fit.

Door Sill Plates

Standard Cab and Extended Cab

1994-03 Chevy S10 1994-03 GMC Sonoma

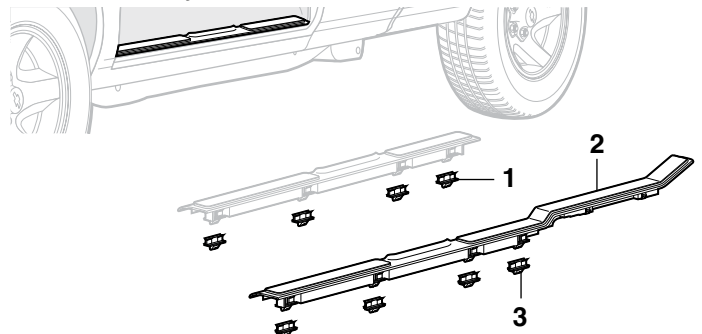

W/3RD = Models with 3rd Door
W/O 3RD = Models without 3rd Door

PART	ILL#	DESCRIPTION	APPLICATION	REQD	PRICE
29-0843	(1)	RETAINER-SILL PLATE	W/O 3RD	94-03 (4)	\$4.95
29-7424-GP	(2)	DOOR SILL PLATE-LH GRAPHITE	W/3RD	96-03 (1)	\$99.95
29-0844	(3)	RETAINER-FRONT	W/3RD	96-03 (4)	\$8.95

Third Door Components

1996-03 Chevy S10

1996-03 GMC Sonoma

Loctite LB 8108
See Page 148

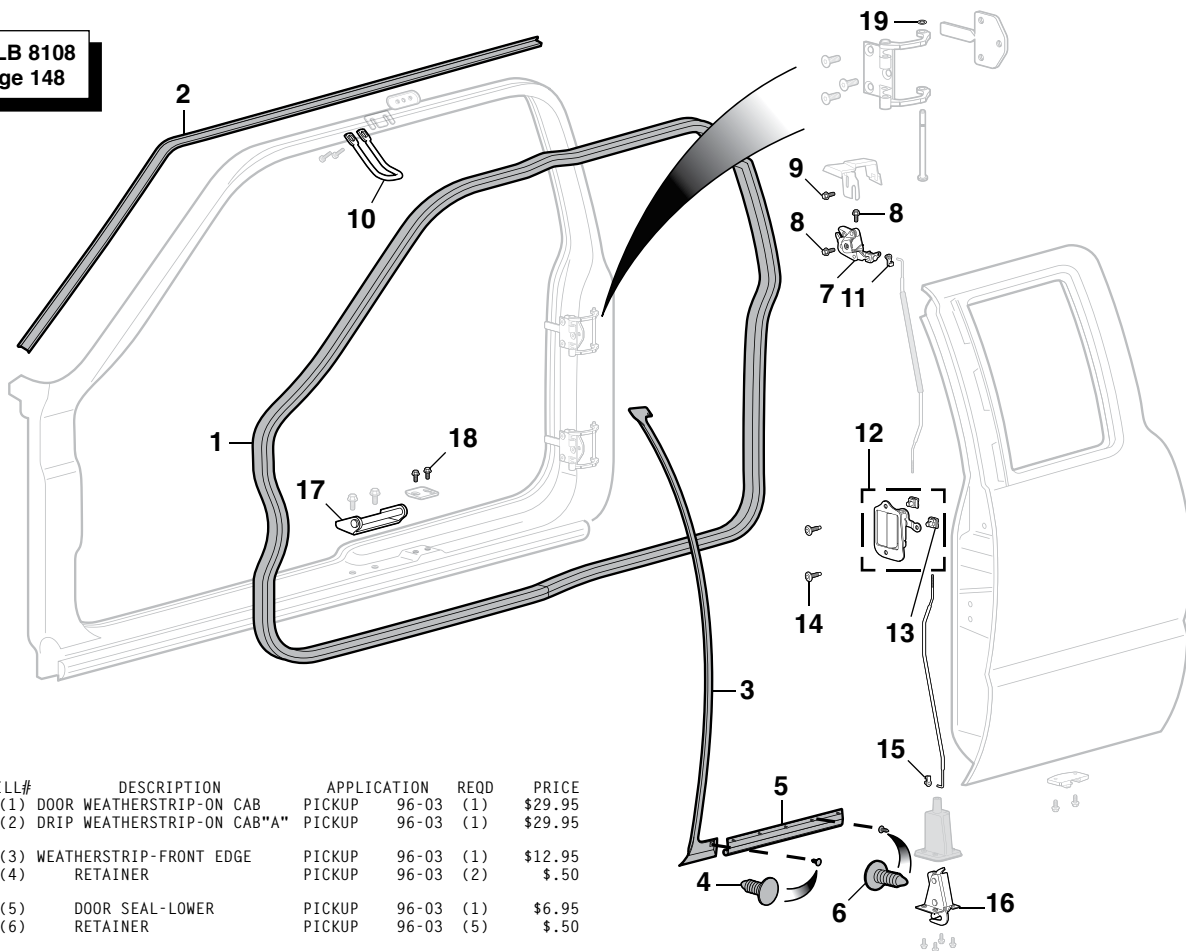

PART	ILL#	DESCRIPTION	APPLICATION	REQD	PRICE
29-7652	(1)	DOOR WEATHERSTRIP-ON CAB	PICKUP	96-03 (1)	\$29.95
29-7662	(2)	DRIP WEATHERSTRIP-ON CAB"A"	PICKUP	96-03 (1)	\$29.95
29-7646	(3)	WEATHERSTRIP-FRONT EDGE	PICKUP	96-03 (1)	\$12.95
29-0881	(4)	RETAINER	PICKUP	96-03 (2)	\$.50
29-7644	(5)	DOOR SEAL-LOWER	PICKUP	96-03 (1)	\$6.95
29-0881	(6)	RETAINER	PICKUP	96-03 (5)	\$.50
29-7763	(7)	LATCH-UPPER	PICKUP	96-03 (1)	\$169.95
31-0516	(8)	SCREW-LATCH	PICKUP	96-03 (2)	\$6.95
30-0454	(9)	SCREW-WEDGE	PICKUP	96-03 (1)	\$.29
29-7804	(10)	STRIKER-UPPER	PICKUP	96-03 (1)	\$9.95
29-0874	(11)	CLIP-ROD-UPPER	PICKUP	96-03 (1)	\$1.45
29-7330	(12)	DOOR HANDLE	PICKUP	96-03 (1)	\$10.95
31-1605	(13)	CLIP-ROD-UPPER/LOWER	PICKUP	96-03 (2)	\$.45
29-0333	(14)	SCREW-HANDLE	PICKUP	96-03 (2)	\$.65

PART	ILL#	DESCRIPTION	APPLICATION	REQD	PRICE
30-0736	(15)	CLIP-ROD-LOWER	PICKUP	96-03 (1)	\$1.25
29-7764	(16)	LATCH-LOWER	PICKUP	96-01 (1)	\$179.95
29-7807	(17)	STRIKER-LOWER	PICKUP	96-03 (1)	\$34.95
30-0454	(18)	SCREW-PROTECTOR	PICKUP	96-03 (2)	\$.29
29-0882	(19)	RETAINER-HINGE PIN	PICKUP	96-03 (2)	\$1.25

Note: "A" Weatherstrip must be sized and cut to fit.

Electric Door Locks ... Easy to Install



Easy-to-install Electric Door Locks allow driver to unlock passenger side door with just the turn of the regular door key. It also works from the inside if locking or unlocking the driver's side door.

PART	DESCRIPTION	PRICE
36-0697	ELECTRIC DOOR LOCK KIT	\$49.95

4 EASY WAYS TO ORDER PARTS

ONLINE www.LMCtruck.com
Fast, Simple & Safe!

PHONE (800) 562-8782

FAX (800) 541-8525 USA & Canada
(913) 599-0323 Worldwide

MAIL P.O. Box 14991
Lenexa, KS 66285-4991

Rear Door Components

Crew Cab

2001-04 Chevy S10

2001-04 GMC Sonoma

After installing new window rubber components window movement may be noticeably stiffer until the new rubber components are broken in.

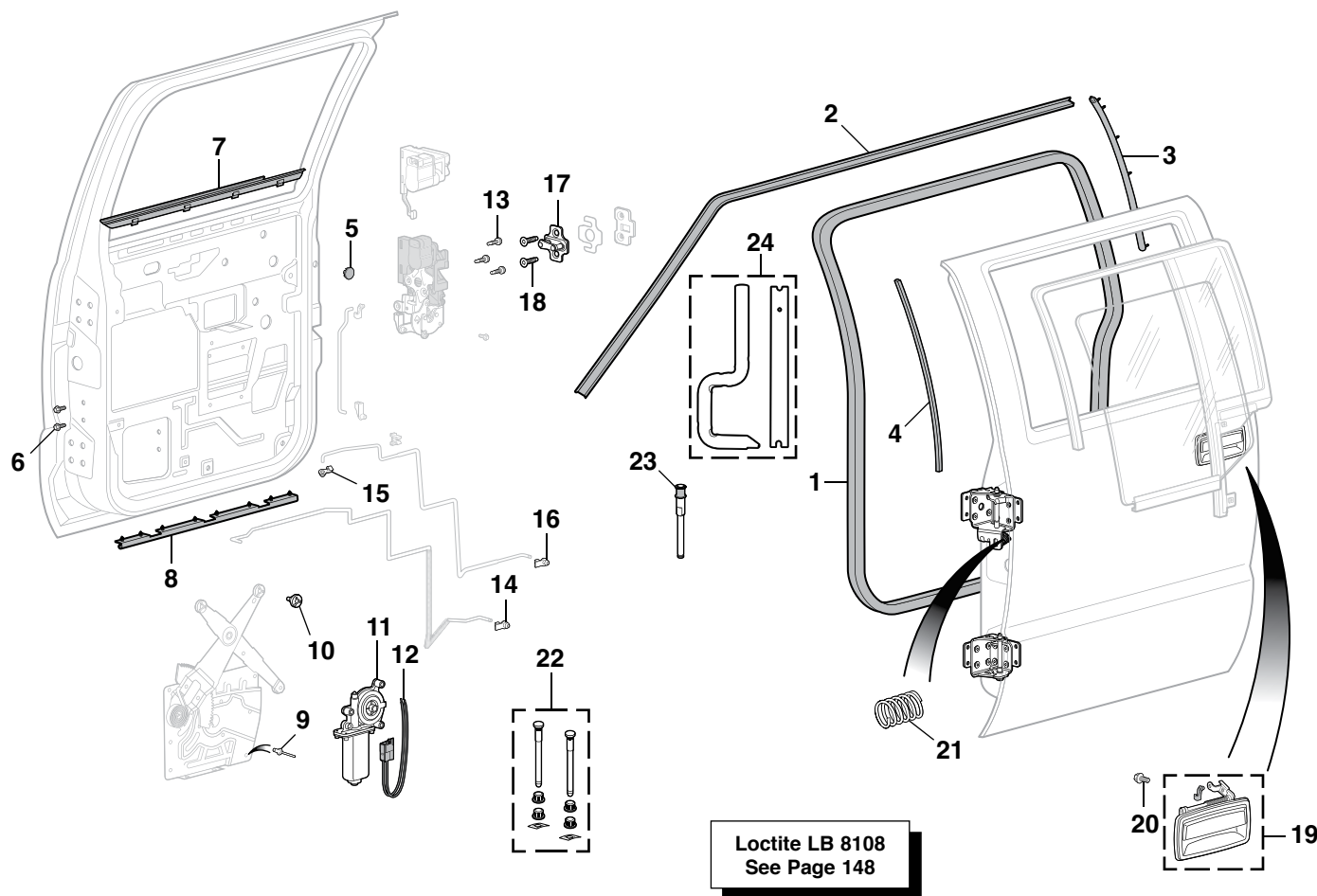

Loctite LB 8108
See Page 148

Door Hinge Pin Tool: Safely remove door hinge pins without damaging paint. Curved design makes it easy to get around the door and deliver the force required to remove door pins with ease. Includes door pin retainer installation tool.

Hinge Replacement: Original door hinges were welded on from the factory. Installation of Hinge Replacement Kits requires drilling and removal of original welds.

PART	ILL#	DESCRIPTION	APPLICATION	REQD	PRICE
29-7650	(1)	DOOR WEATHERSTRIP-ON CAB"A"	CREW CAB 01-04	(2)	\$17.95
29-7662	(2)	DRIP WEATHERSTRIP-ON CAB	CREW CAB 01-04	(2)	\$29.95
29-7658	(3)	DOOR WEATHERSTRIP-VERT-LH	CREW CAB 01-04	(1)	\$6.95
29-7659		DOOR WEATHERSTRIP-VERT-RH	CREW CAB 01-04	(1)	\$6.95
29-7648	(4)	WEATHERSTRIP-FRONT EDGE	CREW CAB 01-02	(2)	\$1.95
29-0807	(5)	PLUG-DOOR	CREW CAB 01-04	(2)	\$.95
31-0306	(6)	SCREW-CHANNEL	CREW CAB 01-04	(4)	\$.95
29-7636	(7)	DOOR WINDOW SEAL-OUTER-LH	CREW CAB 01-04	(1)	\$14.95
29-7637		DOOR WINDOW SEAL-OUTER-RH	CREW CAB 01-04	(1)	\$14.95
29-7645	(8)	DOOR SEAL-LOWER	CREW CAB 01-04	(2)	\$4.95
31-0753	(9)	RIVET-REGULATOR	CREW CAB 01-04	(10)	\$.65
30-0752	(10)	ROLLER & RIVET	CREW CAB 01-04	(6)	\$3.95
39-6427	(11)	MOTOR-LH	CREW CAB 01-04	(1)	\$34.95
39-6426		MOTOR-RH	CREW CAB 01-04	(1)	\$34.95
29-7920	(12)	CONNECTOR-WINDOW MOTOR	CREW CAB 01-04	(2)	\$29.95

PART	ILL#	DESCRIPTION	APPLICATION	REQD	PRICE
29-0333	(13)	SCREW-LATCH	CREW CAB 01-04	(6)	\$.65
31-1604	(14)	CLIP-ROD-LOWER	CREW CAB 01-04	(2)	\$.45
29-0876	(15)	CLIP-ROD-UPPER	CREW CAB 01-04	(2)	\$.60
31-1604	(16)	CLIP-ROD-LOWER	CREW CAB 01-04	(2)	\$.45
29-7776	(17)	STRIKER	CREW CAB 01-04	(2)	\$13.95
29-0335	(18)	SCREW	CREW CAB 01-04	(4)	\$1.95
29-7328	(19)	OUTER HANDLE-LH	CREW CAB 01-04	(1)	\$14.95
29-7329		OUTER HANDLE-RH	CREW CAB 01-04	(1)	\$14.95
31-0518	(20)	SCREW-HANDLE	CREW CAB 01-04	(4)	\$4.95
29-7762	(21)	DOOR HINGE SPRING	CREW CAB 01-04	(2)	\$2.95
29-7772	(22)	DOOR HINGE PIN KIT	CREW CAB 01-04	(2)	\$9.95
29-7799	(23)	HINGE STOP PIN	CREW CAB 01-04	(2)	\$7.95
31-2698	(24)	DOOR HINGE PIN TOOL	CREW CAB 01-04	(1)	\$21.95

Note: "A" Weatherstrip must be sized and cut to fit.

Rear Door Components

1991-94 Chevy Blazer 1991-94 GMC Jimmy

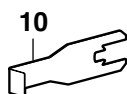
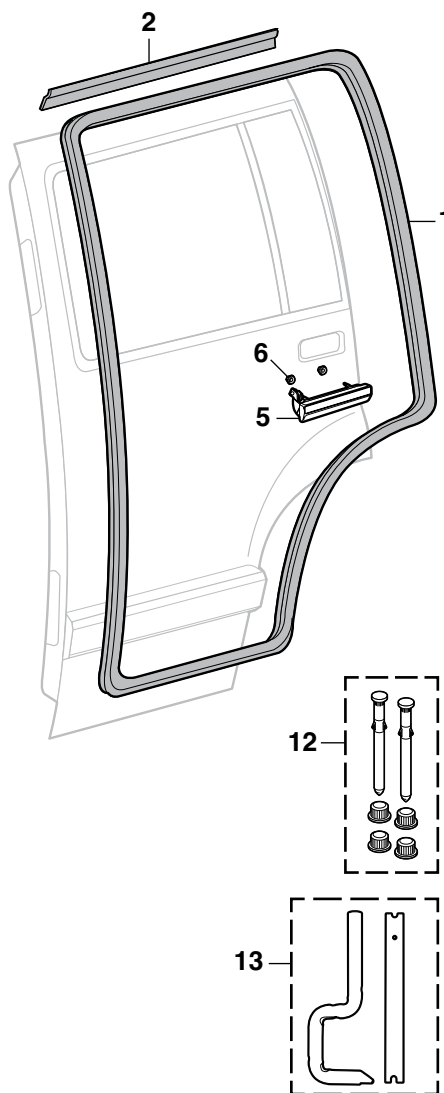
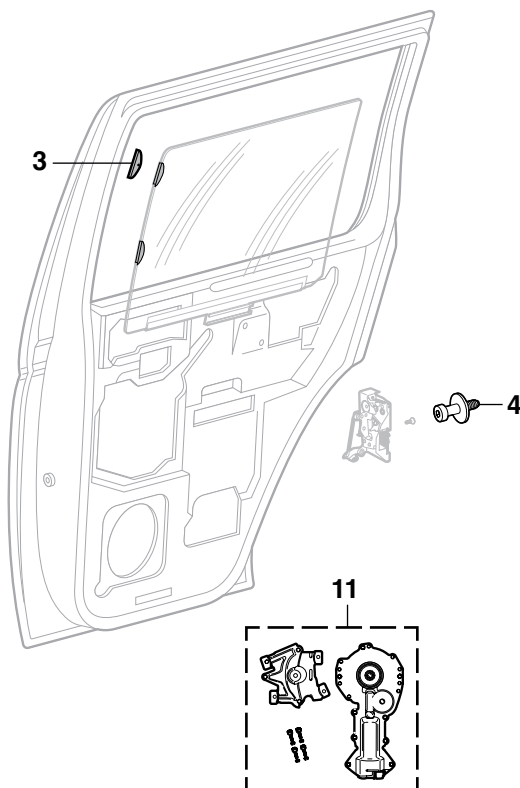

Removes inside door and window handles easily, without losing the attaching spring, it remains in handle. Reverse end of tool can be used to remove door panels.



Door Hinge Pin Tool: Safely remove door hinge pins without damaging paint. Curved design makes it easy to get around the door and deliver the force required to remove door pins with ease. Includes door pin retainer installation tool.

PART	ILL#	DESCRIPTION	APPLICATION	REQD	PRICE
29-7653	(1)	REAR DOOR WEATHERSTRIP	BLZ JIM 91-94	(2)	\$19.95
29-7616	(2)	REAR DRIP WEATHERSTRIP-LH	BLZ JIM 91-94	(1)	\$5.95
29-7617		REAR DRIP WEATHERSTRIP-RH	BLZ JIM 91-94	(1)	\$5.95
29-7801	(3)	WINDOW CHANNEL GUIDE	BLZ JIM 91-94	(4)	\$1.95
29-7775	(4)	DOOR STRIKER	BLZ JIM 91-94	(2)	\$5.95
29-7321	(5)	DOOR HANDLE-OUTER-LH CHROME	BLZ JIM 91-94	(1)	\$11.95
29-7320		DOOR HANDLE-OUTER-RH CHROME	BLZ JIM 91-94	(1)	\$11.95
29-7323		DOOR HANDLE-OUTER-LH BLACK	BLZ JIM 91-94	(1)	\$9.95
29-7322		DOOR HANDLE-OUTER-RH BLACK	BLZ JIM 91-94	(1)	\$9.95
29-0507	(6)	NUT-HANDLE	BLZ JIM 91-94	(4)	\$5.75

PART	ILL#	DESCRIPTION	APPLICATION	REQD	PRICE
29-7200	(7)	WINDOW HANDLE	BLZ JIM 91-94	(2)	\$4.95
31-0780	(8)	CLIP-WINDOW HANDLE	BLZ JIM 91-94	(2)	\$.35
38-6546	(9)	ESCUTCHEON-HANDLE	BLZ JIM 91-94	(2)	\$1.95
38-0800	(10)	TOOL-INSIDE HANDLE REMOVAL	BLZ JIM 91-94	(1)	\$3.49
38-6569	(11)	POWER WINDOW MOTOR-LH/RH	BLZ JIM 91-94	(2)	\$39.95
29-7770	(12)	DOOR HINGE PIN KIT	BLZ JIM 91-94	(2)	\$12.95
31-2698	(13)	DOOR HINGE PIN TOOL	BLZ JIM 91-94	(1)	\$21.95
38-0792	(14)	WEATHERSTRIP ADHESIVE-BLACK 5 OUNCE TUBE			\$6.95

Rear Door Components

1995-05 Chevy Blazer 1995-01 GMC Jimmy

Loctite LB 8108
See Page 148

Hinge Replacement: Original door hinges were welded on from the factory. Installation of Hinge Replacement Kits requires drilling and removal of original welds.

After installing new window rubber components window movement may be noticeably stiffer until the new rubber components are broken in.

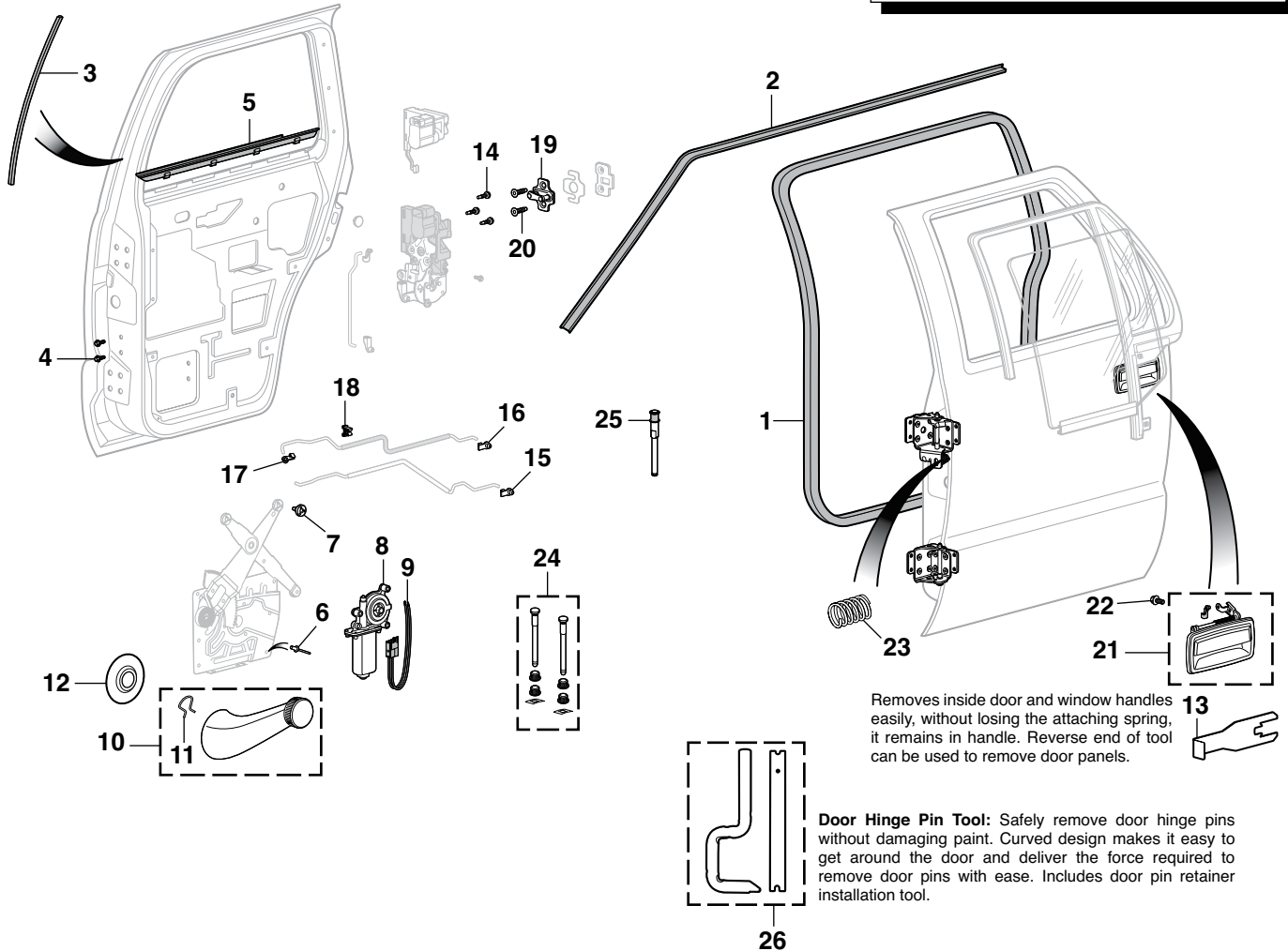

Removes inside door and window handles easily, without losing the attaching spring, it remains in handle. Reverse end of tool can be used to remove door panels.

Door Hinge Pin Tool: Safely remove door hinge pins without damaging paint. Curved design makes it easy to get around the door and deliver the force required to remove door pins with ease. Includes door pin retainer installation tool.

PART	ILL#	DESCRIPTION	APPLICATION	REQD	PRICE
29-7650	(1)	DOOR WEATHERSTRIP-ON CAB	BLZ JIM 95-05	(2)	\$17.95
29-7662	(2)	DRIIP WEATHERSTRIP-ON CAB	BLZ JIM 95-05	(2)	\$29.95
29-7657	(3)	WEATHERSTRIP-RH FRONT EDGE	BLZ JIM 95-96	(1)	\$18.95
29-7648		WEATHERSTRIP-FRONT EDGE	BLZ JIM 00-02	(2)	\$1.95
31-0306	(4)	SCREW-CHANNEL	BLZ JIM 95-05	(4)	\$.95
29-7638	(5)	DOOR WINDOW SEAL-OUTER-LH	BLZ JIM 95-05	(1)	\$29.95
31-0753	(6)	RIVET-REGULATOR	BLZ JIM 95-05	(10)	\$.65
30-0752	(7)	ROLLER & RIVET	BLZ JIM 95-05	(6)	\$3.95
39-6427	(8)	MOTOR-LH	BLZ JIM 95-05	(1)	\$34.95
39-6426		MOTOR-RH	BLZ JIM 95-05	(1)	\$34.95
29-7920	(9)	CONNECTOR-WINDOW MOTOR	BLZ JIM 95-05	(2)	\$29.95
29-7202	(10)	WINDOW HANDLE	BLZ JIM 98-05	(2)	\$21.95
31-0780	(11)	CLIP-WINDOW HANDLE	BLZ JIM 98-05	(2)	\$.35
38-6546	(12)	ESCUTCHEON-HANDLE	BLZ JIM 95-97	(2)	\$1.95
29-7210		ESCUTCHEON-HANDLE	BLZ JIM 98-05	(2)	\$5.95
38-0800	(13)	TOOL-INSIDE HANDLE REMOVAL	BLZ JIM 95-05	(1)	\$3.49
29-0333	(14)	SCREW-LATCH	BLZ JIM 95-05	(6)	\$.65

PART	ILL#	DESCRIPTION	APPLICATION	REQD	PRICE
31-1604	(15)	CLIP-ROD-LOWER	BLZ JIM 95-05	(6)	\$.45
29-0876	(16)	CLIP-ROD-UPPER	BLZ JIM 95-05	(6)	\$.60
31-1604	(17)	CLIP-ROD-LOWER	BLZ JIM 95-05	(6)	\$.45
29-0877	(18)	ROD GUIDE-1 ROD	BLZ JIM 95-97	(2)	\$1.25
29-0879		ROD GUIDE-2 ROD	BLZ JIM 95-05	(2)	\$9.95
29-7776	(19)	STRIKER	BLZ JIM 95-05	(2)	\$13.95
29-0335	(20)	SCREW	BLZ JIM 95-05	(4)	\$1.95
29-7328	(21)	OUTER HANDLE-LH TEXTURED	BLZ JIM 97-05	(1)	\$14.95
29-7329		OUTER HANDLE-RH TEXTURED	BLZ JIM 97-05	(1)	\$14.95
31-0518	(22)	SCREW-HANDLE	BLZ JIM 95-05	(4)	\$4.95
29-7762	(23)	DOOR HINGE SPRING	BLZ JIM 95-05	(2)	\$2.95
29-7772	(24)	DOOR HINGE PIN KIT	BLZ JIM 95-05	(2)	\$9.95
29-7799	(25)	HINGE STOP PIN	BLZ JIM 95-05	(2)	\$7.95
31-2698	(26)	DOOR HINGE PIN TOOL	BLZ JIM 95-05	(1)	\$21.95

Note: "A" Color will vary. May be painted to match the color of your interior.

Front Door Panel Components

1994-97 Chevy S10 1994-97 GMC Sonoma
1995-97 Chevy Blazer 1995-97 GMC Jimmy

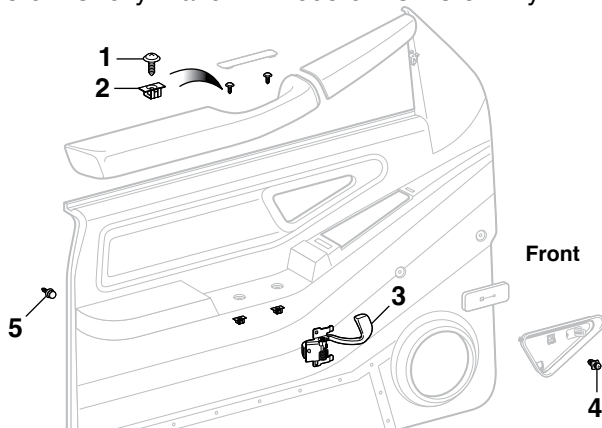

PART	ILL#	DESCRIPTION	APPLICATION	REQD	PRICE
29-0370	(1)	SCREW	CHEVY GMC 94-97	(4)	\$.25
31-0870	(2)	GROMMET	CHEVY GMC 94-97	(4)	\$.75
29-7332	(3)	DOOR HANDLE-INSIDE-LH	CHEVY GMC 94-97	(1)	\$9.95
29-7333		DOOR HANDLE-INSIDE-RH	CHEVY GMC 94-97	(1)	\$9.95
29-0580	(4)	RETAINER	"A" PICKUP 94-97	(2)	\$.65
29-0581	(5)	RETAINER-DOOR PANEL	PICKUP 94	(16)	\$.65
29-0582		RETAINER-DOOR PANEL	CHEVY GMC 95-97 (AR)		\$.95

Note: "A" Color will vary. May be painted to match the color of your interior.

Front Door Panel Components

1998-04 Chevy S10 1998-04 GMC Sonoma
1998-05 Chevy Blazer 1998-01 GMC Jimmy

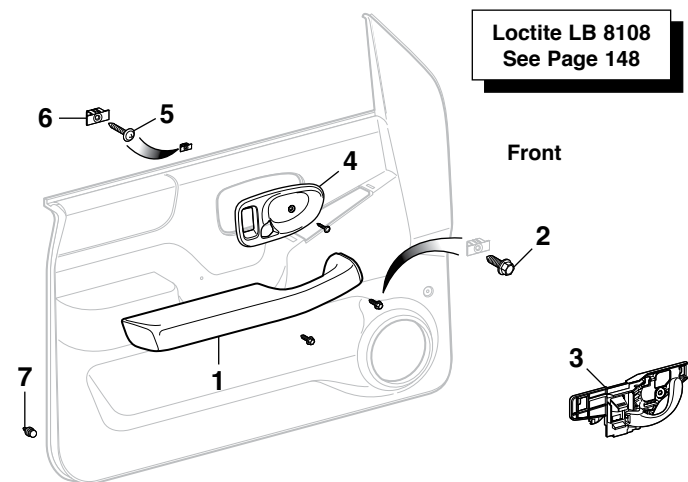

PART	ILL#	DESCRIPTION	APPLICATION	REQD	PRICE
29-8812	(1)	ARMREST-LH	"A" CHEVY GMC 98-04	(1)	\$184.95
30-0535	(2)	SCREW	CHEVY GMC 98-04	(4)	\$.65
29-7338	(3)	DOOR HANDLE-INSIDE-LH	"B" CHEVY GMC 98-04	(1)	\$10.95
29-7339		DOOR HANDLE-INSIDE-RH	"B" CHEVY GMC 98-04	(1)	\$10.95
29-8875	(4)	BEZEL-RH	"A" CHEVY GMC 98-04	(1)	\$10.95
29-0309	(5)	SCREW	CHEVY GMC 98-04	(2)	\$.24
31-0870	(6)	GROMMET	CHEVY GMC 98-04	(2)	\$.75
29-0582	(7)	RETAINER-DOOR PANL W/O SEAL	CHEVY GMC 98-04	(AR)	\$.95
29-0583		RETAINER-DOOR PANEL W/SEAL	CHEVY GMC 01-04	(2)	\$.99

Note: "A" Color will vary. May be painted to match the color of your interior.
"B" Includes black door handle and no control rods.

Rear Door Panel Components

1995-05 Chevy Blazer 1995-01 GMC Jimmy

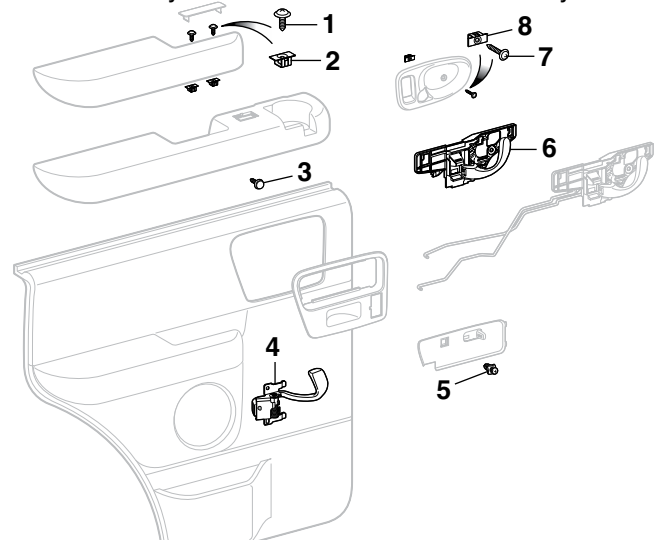

PART	ILL#	DESCRIPTION	APPLICATION	REQD	PRICE
29-0370	(1)	SCREW-ARMREST	BLZ JIM 95-05	(8)	\$.25
31-0870	(2)	GROMMET-ARMREST	BLZ JIM 95-05	(4)	\$.75
29-0581	(3)	RETAINER-DOOR PANEL	BLZ JIM 95-05 (AR)		\$.65
29-7332	(4)	DOOR HANDLE-INSIDE-LH	BLZ JIM 95-97	(1)	\$9.95
29-7333		DOOR HANDLE-INSIDE-RH	BLZ JIM 95-97	(1)	\$9.95
29-0580	(5)	RETAINER-BEZEL	"A" BLZ JIM 95-97	(2)	\$.65
29-7338	(6)	DOOR HANDLE-INSIDE-LH	"B" BLZ JIM 99-05	(1)	\$10.95
29-7339		DOOR HANDLE-INSIDE-RH	"B" BLZ JIM 99-05	(1)	\$10.95
29-0309	(7)	SCREW	BLZ JIM 98-05	(1)	\$.24
31-0870	(8)	GROMMET	BLZ JIM 98-05	(1)	\$.75

Note: "A" Color will vary. Paint to match the color of your interior.
"B" Includes black door handle and no control rods.

Rear Door Panel Components

Crew Cab

2001-04 Chevy S10 2001-04 GMC Sonoma

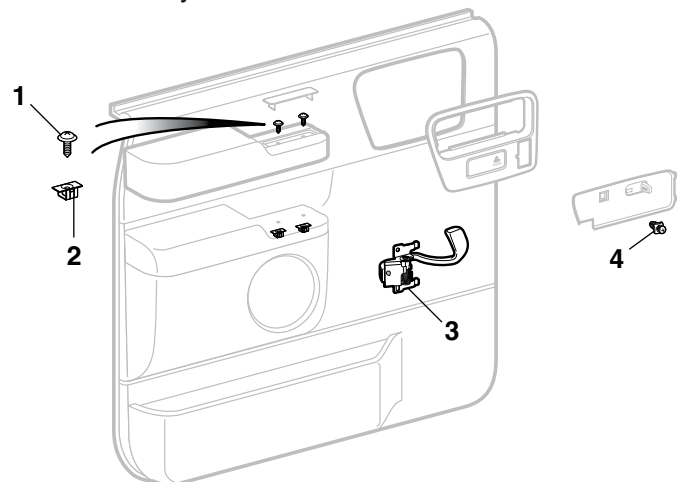

PART	ILL#	DESCRIPTION	APPLICATION	REQD	PRICE
31-0548	(1)	SCREW-ARMREST	CREW CAB 01-04	(4)	\$.55
31-0870	(2)	GROMMET-ARMREST	CREW CAB 01-04	(4)	\$.75
29-7332	(3)	DOOR HANDLE-INSIDE-LH	CREW CAB 01-04	(1)	\$9.95
29-7333		DOOR HANDLE-INSIDE-RH	CREW CAB 01-04	(1)	\$9.95
29-0580	(4)	RETAINER-BEZEL	"A" CREW CAB 01-04	(2)	\$.65

Note: "A" Color will vary. May be painted to match the color of your interior.

Door Handle and Components

1982-85 Chevy S10 1982-85 GMC S15
1983-85 Chevy Blazer 1983-85 GMC Jimmy

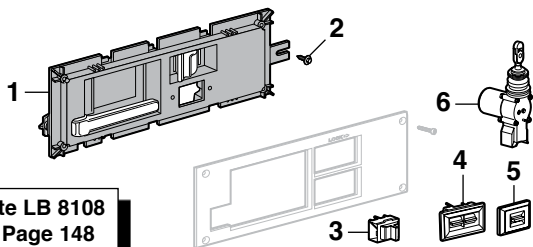

Loctite LB 8108
See Page 148

PART	ILL#	DESCRIPTION	APPLICATION	REQD	PRICE
29-7310	(1)	DOOR HANDLE-INSIDE-LH	CHEVY GMC 82-85	(1)	\$8.95
29-7311	(1)	DOOR HANDLE-INSIDE-RH	CHEVY GMC 82-85	(1)	\$8.95
30-0454	(2)	SCREW-HANDLE	CHEVY GMC 82-85	(2)	\$.29
29-8100	(3)	POWER LOCK SWITCH	CHEVY GMC 82-85	(2)	\$7.95
36-0756	(4)	POWER WINDOW SWITCH-LH	CHEVY GMC 82-85	(1)	\$9.95
36-0757	(5)	POWER WINDOW SWITCH-RH	CHEVY GMC 82-85	(1)	\$9.95
36-0744	(6)	DOOR LOCK ACTUATOR	CHEVY GMC 82-85	(2)	\$29.95

Door Handle and Components

1986-90 Chevy S10 1986-90 GMC S15
1986-90 Chevy Blazer 1986-90 GMC Jimmy

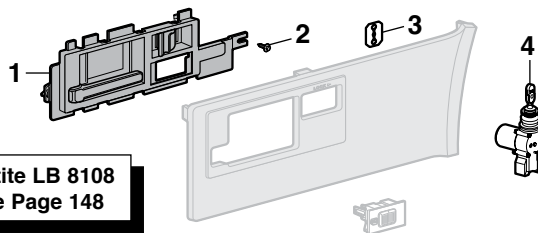

Loctite LB 8108
See Page 148

PART	ILL#	DESCRIPTION	APPLICATION	REQD	PRICE
29-7312	(1)	DOOR HANDLE-INSIDE-LH	CHEVY GMC 86-90	(1)	\$8.95
29-7315	(1)	DOOR HANDLE-INSIDE-RH	CHEVY GMC 86-90	(1)	\$8.95
30-0454	(2)	SCREW-HANDLE	CHEVY GMC 86-90	(2)	\$.29
29-0837	(3)	RETAINER CLIP-BEZEL	CHEVY GMC 86-90	(12)	\$1.25
36-0744	(4)	DOOR LOCK ACTUATOR	CHEVY GMC 86-90	(2)	\$29.95

Door Handle and Components

1991-93 Chevy S10 1991-93 GMC Sonoma
1991-94 Chevy Blazer 1991-94 GMC Jimmy

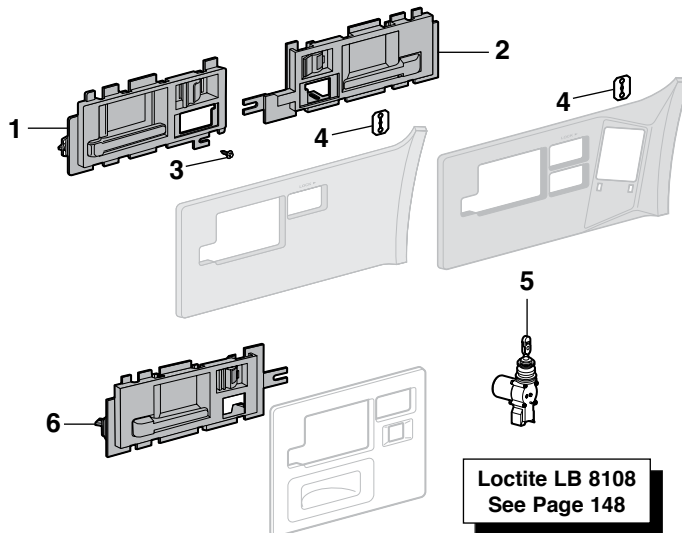

Loctite LB 8108
See Page 148

PART	ILL#	DESCRIPTION	APPLICATION	REQD	PRICE
Front Door					
29-7314	(1)	DOOR HANDLE-INSIDE-LH	CHEVY GMC 91-93	(1)	\$8.95
29-7315	(1)	DOOR HANDLE-INSIDE-RH	CHEVY GMC 91-93	(1)	\$8.95
30-0454	(2)	SCREW-HANDLE	CHEVY GMC 91-93	(2)	\$.29
29-0837	(4)	RETAINER CLIP-BEZEL	CHEVY GMC 91-93	(12)	\$1.25
36-0744	(5)	DOOR LOCK ACTUATOR	CHEVY GMC 91-93	(2)	\$29.95
Rear Door					
29-7316	(6)	DOOR HANDLE-INSIDE-LH	BLZ JIM 91-94	(1)	\$6.95
29-7317	(1)	DOOR HANDLE-INSIDE-RH	BLZ JIM 91-94	(1)	\$6.95

Door Switches and Components

1994-04 Chevy S10 1994-04 GMC Sonoma
1995-05 Chevy Blazer 1995-01 GMC Jimmy

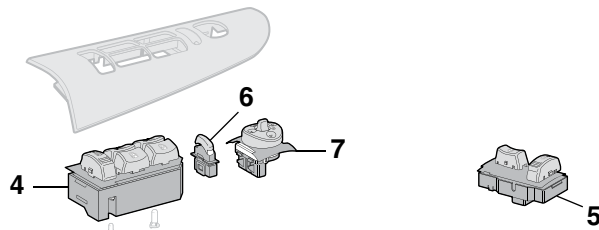
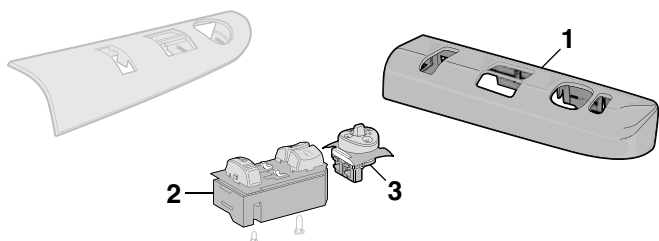

PART	ILL#	DESCRIPTION	APPLICATION	REQD	PRICE
Standard Cab, Extended Cab and 2 Door Blazer Jimmy					
29-8894	(1)	SWITCH PLATE-LH	"A" CHEVY GMC 98-03	(1)	\$42.95
37-0712	(2)	DOOR LOCK/WINDOW SWITCH-LH	CHEVY GMC 95-03	(1)	\$59.95
37-0713	(2)	DOOR LOCK/WINDOW SWITCH-RH	CHEVY GMC 95-03	(1)	\$29.95
37-0714	(3)	POWER MIRROR SWITCH	CHEVY GMC 94-97	(1)	\$59.95
29-8142	(1)	POWER MIRROR SWITCH	CHEVY GMC 98-03	(1)	\$49.95

PART	ILL#	DESCRIPTION	APPLICATION	REQD	PRICE
Crew Cab and 4 Door Blazer Jimmy					
29-8108	(4)	DOOR LOCK/WINDOW SWITCH-LH	CHEVY GMC 95-05	(1)	\$84.95
37-0713	(5)	DOOR LOCK/WINDOW SWITCH-RH	CHEVY GMC 95-05	(1)	\$29.95
29-8128	(6)	WINDOW LOCKOUT SWITCH	CHEVY GMC 95-05	(1)	\$32.95
37-0714	(7)	POWER MIRROR SWITCH	BLZ JIM 95-97	(1)	\$59.95
29-8142	(1)	POWER MIRROR SWITCH	CHEVY GMC 98-04	(1)	\$49.95

Note: "A" Color will vary. May be painted to match the color of your interior.

Console Lid and Repair Kit

1994-04 Chevy S10 1994-04 GMC Sonoma
1995-05 Chevy Blazer 1995-01 GMC Jimmy



This Console Lid Repair Kit is an economical way to repair the damaged or broken console in your 1994-05 S10/Blazer/Jimmy armrest. Made from 16-gauge steel and includes all necessary hardware for an easy installation. Fits 60/40 split bench armrest only.

PART	DESCRIPTION	APPLICATION	REQD	PRICE
29-8815	CONSOLE LID-BLACK	BLAZER 98-04	(1)	\$99.95
29-8818	CONSOLE LID REPAIR KIT	PICKUP 94-04	(1)	\$24.95
29-8818	CONSOLE LID REPAIR KIT	BLZ JIM 95-05	(1)	\$24.95

Premium Billet Window Handle Sets

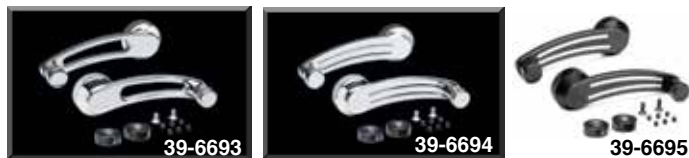

Premium Window Handle Sets are manufactured with high-quality black oxide steel inserts and three set screws for maximum shaft grip strength. Handles are 4-5/8" long for greater leverage and feature smooth beveled edges for a comfortable grip. Available in a black anodized finish with machined accents or polished finish. Proudly made in the USA.

PART	DESCRIPTION	APPLICATION	PRICE
39-6693	WINDOW HANDLE SET	POLISHED CUT OUT 82-05	\$82.95
39-6694	WINDOW HANDLE SET	POLISHED MILLED 82-05	\$79.95
39-6695	WINDOW HANDLE SET	BLACK MILLED 82-05	\$89.95

Front Door Handles

1982-04 Chevy S10 1982-04 GMC S15, Sonoma
1983-05 Chevy Blazer 1983-01 GMC Jimmy

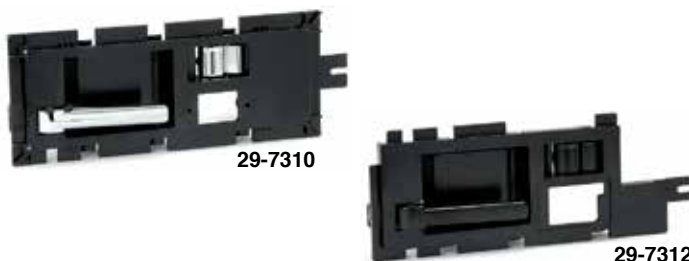

PART	DESCRIPTION	APPLICATION	REQD	PRICE
29-7310	DOOR HANDLE-INSIDE-LH	CHEVY GMC 82-85	(1)	\$8.95
29-7311	DOOR HANDLE-INSIDE-RH	CHEVY GMC 82-85	(1)	\$8.95
29-7312	DOOR HANDLE-INSIDE-LH	CHEVY GMC 86-90	(1)	\$8.95
29-7315	DOOR HANDLE-INSIDE-RH	CHEVY GMC 86-90	(1)	\$8.95
29-7314	DOOR HANDLE-INSIDE-LH	CHEVY GMC 91-93	(1)	\$8.95
29-7315	DOOR HANDLE-INSIDE-RH	CHEVY GMC 91-93	(1)	\$8.95
29-7332	DOOR HANDLE-INSIDE-LH	CHEVY GMC 94-97	(1)	\$9.95
29-7333	DOOR HANDLE-INSIDE-RH	CHEVY GMC 94-97	(1)	\$9.95
29-7338	DOOR HANDLE-INSIDE-LH	"A" CHEVY GMC 98-04	(1)	\$10.95
29-7339	DOOR HANDLE-INSIDE-RH	"A" CHEVY GMC 98-04	(1)	\$10.95

Note: "A" Includes black door handle and no control rods.

Chrome Window Handle Set



Chrome Window Handles measure 4-1/4" in length and are easy to install. Includes round, square and splined adaptors to fit a variety of window shaft styles.

PART	DESCRIPTION	APPLICATION	REQD	PRICE
38-6457	WINDOW HANDLE SET-CHROME	PICKUP 82-93	(1)	\$29.95
38-6457	WINDOW HANDLE SET-CHROME	BLZ JIM 83-94	(1)	\$29.95

Window Handles

1982-03 Chevy S10 1982-03 GMC S15, Sonoma
1983-05 Chevy Blazer 1983-01 GMC Jimmy



PART	DESCRIPTION	APPLICATION	REQD	PRICE
38-6548	WINDOW HANDLE-FRONT	CHROME CHEVY GMC 82-85	(2)	\$4.95
29-7200	WINDOW HANDLE-FRONT	BLACK CHEVY GMC 85-93	(2)	\$4.95
29-7201	WINDOW HANDLE-FRONT	CHEVY GMC 94-97	(2)	\$8.95
29-7202	WINDOW HANDLE-FRONT	CHEVY GMC 98-03	(2)	\$21.95
29-7200	WINDOW HANDLE-FRONT	BLZ JIM 91-94	(2)	\$4.95
29-7200	WINDOW HANDLE-REAR	BLZ JIM 91-94	(2)	\$4.95
29-7202	WINDOW HANDLE-FRONT	BLZ JIM 98-05	(2)	\$21.95
29-7202	WINDOW HANDLE-REAR	BLZ JIM 98-05	(2)	\$21.95

Rear Door Handles



PART	DESCRIPTION	APPLICATION	REQD	PRICE
29-7332	DOOR HANDLE-INSIDE-LH	CREW CAB 01-04	(1)	\$9.95
29-7333	DOOR HANDLE-INSIDE-RH	CREW CAB 01-04	(1)	\$9.95
29-7316	DOOR HANDLE-INSIDE-LH	BLZ JIM 91-94	(1)	\$6.95
29-7317	DOOR HANDLE-INSIDE-RH	BLZ JIM 91-94	(1)	\$6.95
29-7332	DOOR HANDLE-INSIDE-LH	BLZ JIM 95-97	(1)	\$9.95
29-7333	DOOR HANDLE-INSIDE-RH	BLZ JIM 95-97	(1)	\$9.95
29-7338	DOOR HANDLE-INSIDE-LH	"A" BLZ JIM 99-05	(1)	\$10.95
29-7339	DOOR HANDLE-INSIDE-RH	"A" BLZ JIM 99-05	(1)	\$10.95

Note: "A" Includes black door handle and no control rods.

Replacement Front Door Panel Sets

1982-93 Chevy S10 1982-93 GMC S15, Sonoma
1983-94 Chevy Blazer 1983-94 GMC Jimmy

These are replacement door panels, not reproductions of the originals. They are made from molded heat-resistant plastic then painted in available colors with an ultraviolet inhibitor to prevent sun damage. Door Panels are sold in sets of two and have attached window weatherstrip.

The original door lock switch panel and armrest are reused and installed on the replacement panels.



29-8778-LL



29-8776-BL

Original molding and trim may not be reused. Installation hardware and instructions are included.



29-0579



Black

Blue

Dark Gray

Dark Red

Saddle

PART	DESCRIPTION	APPLICATION	REQD	PRICE
Models WITH Power Windows				
29-8775-BL	DOOR PANEL SET W/PWR BLACK	CHEVY GMC 82-85	(1)	\$209.95*
29-8775-LL	DOOR PANEL SET W/PWR BLUE	CHEVY GMC 82-85	(1)	\$269.95*
29-8775-DG	DOOR PANEL SET W/PWR DRK GRAY	CHEVY GMC 82-85	(1)	\$269.95*
29-8775-DR	DOOR PANEL SET W/PWR DARK RED	CHEVY GMC 82-85	(1)	\$269.95*
29-8778-BL	DOOR PANEL SET W/PWR BLACK	CHEVY GMC 86-93	(1)	\$239.95*
29-8778-LL	DOOR PANEL SET W/PWR BLUE	CHEVY GMC 86-93	(1)	\$269.95*
29-8778-DG	DOOR PANEL SET W/PWR DRK GRAY	CHEVY GMC 86-93	(1)	\$269.95*
29-8778-DR	DOOR PANEL SET W/PWR DARK RED	CHEVY GMC 86-93	(1)	\$269.95*
29-8778-SD	DOOR PANEL SET W/PWR SADDLE	CHEVY GMC 86-93	(1)	\$269.95*

*After the sell price means Oversize Part Charge. Your order will incur a charge of \$20.00 for each oversized part. Due to packing and/or transportation requirements, please allow additional time for delivery. Oversized Parts are not available for air delivery.

PART	DESCRIPTION	APPLICATION	REQD	PRICE
Models WITHOUT Power Windows				
29-8776-BL	DOOR PANEL SET W/O PWR BLACK	CHEVY GMC 82-85	(1)	\$229.95*
29-8776-LL	DOOR PANEL SET W/O PWR BLUE	CHEVY GMC 82-85	(1)	\$269.95*
29-8776-DG	DOOR PANEL SET W/O PWR DRK GRAY	CHEVY GMC 82-85	(1)	\$269.95*
29-8776-DR	DOOR PANEL SET W/O PWR DARK RED	CHEVY GMC 82-85	(1)	\$269.95*
29-8776-SD	DOOR PANEL SET W/O PWR SADDLE	CHEVY GMC 82-85	(1)	\$269.95*
29-8779-BL	DOOR PANEL SET W/O PWR BLACK	CHEVY GMC 86-93	(1)	\$239.95*
29-8779-LL	DOOR PANEL SET W/O PWR BLUE	CHEVY GMC 86-93	(1)	\$269.95*
29-8779-DG	DOOR PANEL SET W/O PWR DRK GRAY	CHEVY GMC 86-93	(1)	\$269.95*
29-8779-DR	DOOR PANEL SET W/O PWR DARK RED	CHEVY GMC 86-93	(1)	\$269.95*
29-8779-SD	DOOR PANEL SET W/O PWR SADDLE	CHEVY GMC 86-93	(1)	\$269.95*
29-0579	RETAINER-DOOR PANEL	CHEVY GMC 82-93	(18)	\$.95

Fastener Removal Tool effectively removes the plastic fasteners found on most door panels. Working end is offset for ease of access.



38-1238

PART	DESCRIPTION	APPLICATION	REQD	PRICE
Fastener Removal Tool				
38-1238	FASTENER REMOVAL TOOL		(1)	\$4.99

Stainless Steel Threshold Plate Set

Stainless Steel Threshold Plate Sets protect thresholds from scuffs and scrapes. Can be used alone or as a great complement to running boards. Sold as a set of two.

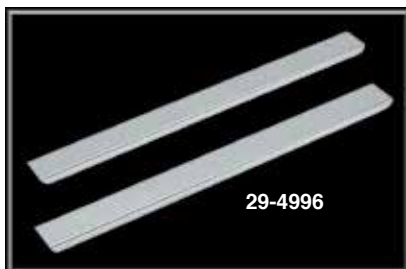

29-4996



PART	DESCRIPTION	APPLICATION	REQD	PRICE
29-4996	THRESHOLD PLATE SET-FRONT-SS	PICKUP 82-93	(1)	\$17.95
29-4997	THRESHOLD PLATE SET-FRONT-SS	PICKUP 94-04	(1)	\$17.95

PART	DESCRIPTION	APPLICATION	REQD	PRICE
29-4996	THRESHOLD PLATE SET-FRONT-SS	BLZ JIM 83-94	(1)	\$17.95
29-4997	THRESHOLD PLATE SET-FRONT-SS	BLZ JIM 95-05	(1)	\$17.95

Sun Visor Sets

1982-93 Chevy S10
1983-94 Chevy Blazer

1982-93 GMC S15, Sonoma
1983-94 GMC Jimmy

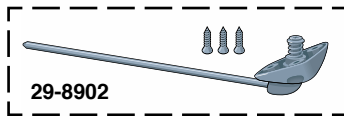

29-8902

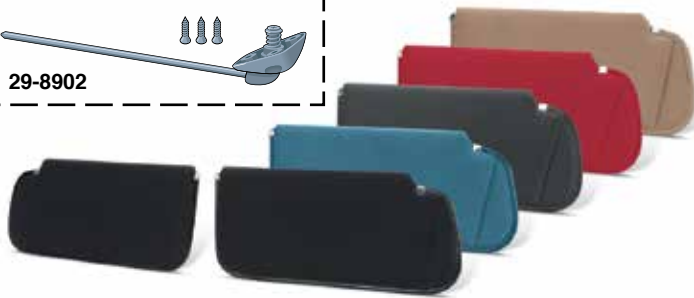

Sun Visor Installation Tip: If your sun visor is loose on the rod and won't stay in the up position, bend the rod slightly to tighten the sun visor on the rod.

These Reproduction Sun Visors are designed like the originals, right down to the evenly stitched bindings and metal tips. They are covered with original type foam backed cloth material in original type colors.

Sun Visor Sets fit models without factory illuminated vanity mirror.

PART	DESCRIPTION	APPLICATION	REQD	PRICE
29-8900-BL	SUN VISOR SET BLACK	CHEVY GMC 82-93	(1)	\$99.95
29-8900-LL	SUN VISOR SET BLUE	CHEVY GMC 82-93	(1)	\$99.95
29-8900-DG	SUN VISOR SET DARK GRAY	CHEVY GMC 82-93	(1)	\$99.95
29-8900-RD	SUN VISOR SET RED	CHEVY GMC 82-93	(1)	\$99.95
29-8900-SD	SUN VISOR SET SADDLE	CHEVY GMC 82-93	(1)	\$99.95

29-8902	BRACKET-W/SCREWS-REPRO	"A"	CHEVY GMC 82-93	(2)	\$9.95
---------	------------------------	-----	-----------------	-----	--------

Note: "A" Paintable to match the color of your interior.

Lap Seat Belts



38-2249-BL

Black



Blue



Burgundy



Gray



Tan

Seat Belts are 74" long, designed with a quick release push-button buckle and are constructed of OE quality herringbone webbing. Federal regulations require seat belts in all trucks manufactured after July 1971. Existing attaching hardware must be reused.

PART	DESCRIPTION	APPLICATION	REQD	PRICE
38-2249-BL	LAP SEAT BELT-BLACK	CHEVY GMC 82-93	(AR)	\$24.95
38-2249-LL	LAP SEAT BELT-BLUE	CHEVY GMC 82-93	(AR)	\$24.95
38-2249-BG	LAP SEAT BELT-BURGUNDY	CHEVY GMC 82-93	(AR)	\$24.95
38-2249-GR	LAP SEAT BELT-GRAY	CHEVY GMC 82-93	(AR)	\$24.95
38-2249-TN	LAP SEAT BELT-TAN	CHEVY GMC 82-93	(AR)	\$24.95

30-0361	SEAT BELT BOLT	CHEVY GMC 82-93	(4)	\$5.95
---------	----------------	-----------------	-----	--------

Heavy-Duty Retractable Lap Seat Belts

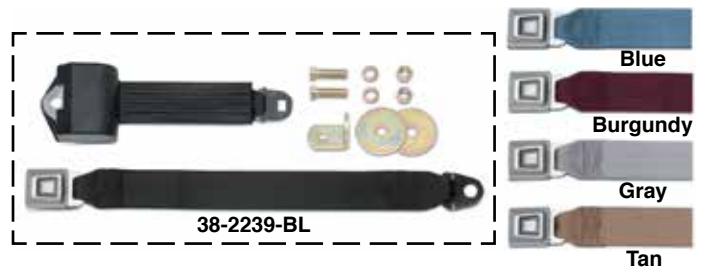

38-2239-BL

Seat Belts are 60" long and have an OE design made of herringbone webbing with a push-button buckle. Complete with self-adjusting retractor assembly. Installation instructions and hardware are included. Federal regulations require seat belts in all trucks manufactured after July 1971.

PART	DESCRIPTION	APPLICATION	REQD	PRICE
38-2239-BL	RETRACTABLE LAP SEAT BELT-BLACK	CHEVY GMC 82-93	(2)	\$59.95
38-2239-LL	RETRACTABLE LAP SEAT BELT-BLUE	CHEVY GMC 82-93	(2)	\$59.95
38-2239-BG	RETRACTABLE LAP SEAT BELT-BURG	CHEVY GMC 82-93	(2)	\$59.95
38-2239-GR	RETRACTABLE LAP SEAT BELT-GRAY	CHEVY GMC 82-93	(2)	\$59.95
38-2239-TN	RETRACTABLE LAP SEAT BELT-TAN	CHEVY GMC 82-93	(2)	\$59.95

Seat Belt Buckle Sleeves for Your Bucket Seats



Black

Blue

Burgundy

Gray

Tan

Fits Models With
Bucket Seats Only



Buckle Sleeves are 12 inches long, made from rigid, textured plastic and are available in five colors. Keeps buckle side belt within reach making it ideal for bucket seat applications. Includes cap to cover mounting bolt hole. Sleeves sold individually. Belts not included.

PART	DESCRIPTION	APPLICATION	REQD	PRICE
38-2234-BL	BUCKLE SLEEVE BLACK	BUCKET SEATS	(2)	\$6.95
38-2234-LL	BUCKLE SLEEVE BLUE	BUCKET SEATS	(2)	\$6.95
38-2234-BG	BUCKLE SLEEVE BURGUNDY	BUCKET SEATS	(2)	\$6.95
38-2234-GR	BUCKLE SLEEVE GRAY	BUCKET SEATS	(2)	\$6.95
38-2234-TN	BUCKLE SLEEVE TAN	BUCKET SEATS	(2)	\$6.95

Deluxe Bench Seat Console



Securely Fastens to Your
Bench Seat

Bench Seat Console features oversized, dual adjustable cup holders, dense foam padded armrest, bottom mount strap for seat belt mounting, large rear storage area with built-in CD/cassette holder and smaller front storage area. Can also be used in the rear seat. *Contents Not Included.*

PART	DESCRIPTION	PRICE
38-0644-GR	GRAY 16.5"L X 8.5"W X 9"H	\$84.95

Vinyl and Velour Bucket Seat Reupholstery Kits ...

For Comfort and Style

1982-93 Chevy S10 1982-93 GMC S15, Sonoma
1983-94 Chevy Blazer 1983-94 GMC Jimmy



Vinyl Bucket Seat
29-8925-LL



Velour Bucket Seat
29-8926-DG

Original style reupholstery kits feature the original seat patterns in padded vinyl or with velour cloth inserts. Velour cloth reupholstery kits have vinyl sides for durability. Hog rings, hog ring pliers and instructions are included.

Vinyl Colors



PART	DESCRIPTION	APPLICATION	REQD	PRICE
29-8925-BL	BUCKET SEAT KIT-VINYL BLACK	CHEVY GMC 82-93	(1)	\$279.95
29-8925-LL	BUCKET SEAT KIT-VINYL BLUE	CHEVY GMC 82-93	(1)	\$279.95
29-8925-DG	BUCKET SEAT KIT-VINYL DARK GRAY	CHEVY GMC 82-93	(1)	\$279.95
29-8925-RD	BUCKET SEAT KIT-VINYL RED	CHEVY GMC 82-93	(1)	\$279.95
29-8925-SD	BUCKET SEAT KIT-VINYL SADDLE	CHEVY GMC 82-93	(1)	\$279.95

Velour Colors



PART	DESCRIPTION	APPLICATION	REQD	PRICE
29-8926-BL	BUCKET SEAT KIT-VELOUR BLACK	CHEVY GMC 82-93	(1)	\$299.95
29-8926-LL	BUCKET SEAT KIT-VELOUR BLUE	CHEVY GMC 82-93	(1)	\$299.95
29-8926-DG	BUCKET SEAT KIT-VELOUR DRK GRAY	CHEVY GMC 82-93	(1)	\$299.95
29-8926-RD	BUCKET SEAT KIT-VELOUR RED	CHEVY GMC 82-93	(1)	\$299.95
29-8926-SD	BUCKET SEAT KIT-VELOUR SADDLE	CHEVY GMC 82-93	(1)	\$299.95

Seat Release Handle Set

1998-03 Chevy S10 1998-03 GMC S15, Sonoma
1998-03 Chevy Blazer 1998-01 GMC Jimmy



29-7190



PART	DESCRIPTION	APPLICATION	REQD	PRICE
29-7190	SEAT RELEASE HANDLE SET	CHEVY GMC 98-03	(1)	\$7.95

Vinyl and Velour Front Bench Seat Reupholstery Kits ...

A Perfect Fit in Your Truck

1982-93 Chevy S10 1982-93 GMC S15, Sonoma
1983-94 Chevy Blazer 1983-94 GMC Jimmy



29-8930-LL



Original style reupholstery kits feature the original seat patterns in padded vinyl or with velour cloth inserts. Velour cloth reupholstery kits have vinyl sides for durability. Hog rings, hog ring pliers and instructions are included.

Vinyl Colors



PART	DESCRIPTION	APPLICATION	REQD	PRICE
29-8930-BL	BENCH SEAT KIT-VINYL BLACK	CHEVY GMC 82-93	(1)	\$189.95
29-8930-LL	BENCH SEAT KIT-VINYL BLUE	CHEVY GMC 82-93	(1)	\$189.95
29-8930-DG	BENCH SEAT KIT-VINYL DARK GRAY	CHEVY GMC 82-93	(1)	\$189.95
29-8930-RD	BENCH SEAT KIT-VINYL RED	CHEVY GMC 82-93	(1)	\$189.95
29-8930-SD	BENCH SEAT KIT-VINYL SADDLE	CHEVY GMC 82-93	(1)	\$189.95



29-8931-DG

Velour Colors









PART	DESCRIPTION	APPLICATION	REQD	PRICE
29-8931-BL	BENCH SEAT KIT-VELOUR BLACK	CHEVY GMC 82-93	(1)	\$229.95
29-8931-LL	BENCH SEAT KIT-VELOUR BLUE	CHEVY GMC 82-93	(1)	\$229.95
29-8931-DG	BENCH SEAT KIT-VELOUR DARK GRAY	CHEVY GMC 82-93	(1)	\$229.95
29-8931-RD	BENCH SEAT KIT-VELOUR RED	CHEVY GMC 82-93	(1)	\$229.95
29-8931-SD	BENCH SEAT KIT-VELOUR SADDLE	CHEVY GMC 82-93	(1)	\$229.95

Decals

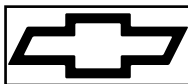
1982-03 Chevy S10

1982-03 GMC S15, Sonoma

Bedside  29-1613	Bowtie  38-0111	 38-0239-BL	Drive Belt  36-9870
Tailgate  29-1617			Jack  29-1610

PART	DESCRIPTION	APPLICATION	REQD	PRICE
Bedside Decals				
29-1613	DECAL "ZR2" SET	SILVER/GRAY	CHEVY 94-03 (1)	\$39.95
29-1614	DECAL "ZR2" SET	GRAY/SILVER	CHEVY 94-03 (1)	\$39.95

Bowtie Decals				
38-0111	DECAL-BOWTIE	WHITE ON BLUE 7"	CHEVY 82-93 (1)	\$7.95
38-0112	DECAL-BOWTIE	WHITE ON BLUE 13"	CHEVY 82-93 (1)	\$8.50
38-0202	DECAL-BOWTIE	CLEAR ON BLUE 7"	CHEVY 82-93 (1)	\$7.95
38-0203	DECAL-BOWTIE	CLEAR ON BLUE 13"	CHEVY 82-93 (1)	\$8.95
38-0239-BL	CHEVY BOWTIE	BLACK 12"	CHEVY 82-93 (1)	\$8.95
38-0239-LL	CHEVY BOWTIE	BLUE 12"	CHEVY 82-93 (1)	\$8.95
38-0239-GD	CHEVY BOWTIE	GOLD 12"	CHEVY 82-93 (1)	\$8.95
38-0239-RD	CHEVY BOWTIE	RED 12"	CHEVY 82-93 (1)	\$8.95
38-0239-WH	CHEVY BOWTIE	WHITE 12"	CHEVY 82-93 (1)	\$8.95

PART	DESCRIPTION	APPLICATION	REQD	PRICE
Drive Belt Decal				
36-9870	DECAL-DRIVE BELT	4.3L CHEVY GMC	92-93 (1)	\$8.95
Jack Decal				
29-1610	DECAL-JACK CAUTION	CHEVY GMC	82-87 (1)	\$6.95
Tailgate Decal				
29-1617	DECAL "CHEVROLET"	GOLD/BLACK	CHEVY 94-02 (1)	\$89.95

Bench and Bucket Seat Rebuilding Kit

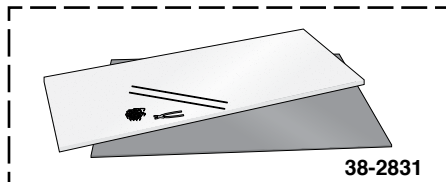

Seat Rebuild Kits contain the necessary parts to correct seat conditions such as missing padding; weakened, sagging or broken springs; and uneven seating areas. May also be used for preparing seats prior to installation of seat covers or replacement upholstery covers or to correct a condition under existing upholstery.

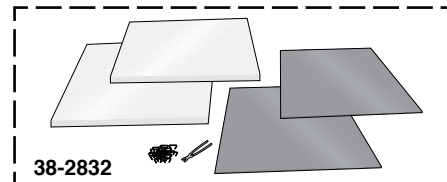

#38-2831 Bench Seat Kit:
 24" x 60" Foam Sheet
 18" x 60" Reinforcement Material
 1 Pair of Hog Ring Pliers
 100 Hog Rings
 2 Steel Rods and Instructions

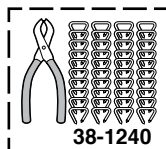

#38-2832 Bucket Seat Kit:
 2 Foam 24" x 24" Sheets
 2 Reinforcement 18" x 20" Material
 1 Pair of Hog Ring Pliers
 100 Hog Rings
 Instructions

PART	DESCRIPTION	APPLICATION	REQD	PRICE
38-2831	BENCH SEAT REBUILDING KIT		(AR)	\$34.95
38-2832	BUCKET SEAT REBUILDING KIT		(AR)	\$34.95
38-1240	HOG RING KIT W/PLIERS	100PC	(AR)	\$5.95

Seat Heater Kits ... Warm Yourself Up Before Your Truck Warms Up

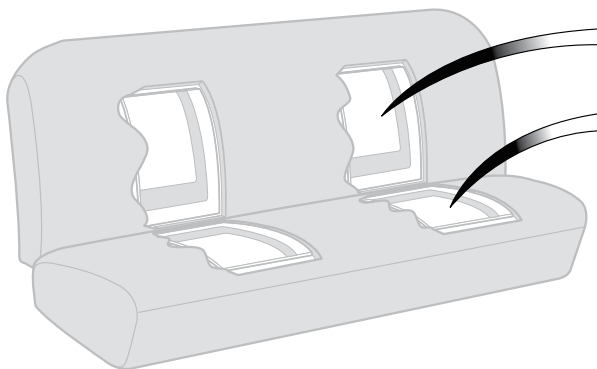

Seat Heaters are constructed with patented carbon fiber heating elements which give consistent and controlled warmth. Paper thin heating elements are water-resistant and install between any seat cover material and seat cushion. Kit includes heating elements for seat back and bottom, three-way switch (Off/Low/High), pre-wired relay harness with fuse and instructions.

#38-2198 contains two 11" x 11" heater elements. (One for seat back and one for seat bottom.) Ideal for use in bucket seat applications.

#38-2199 contains two 11" x 22" heater elements. (One for seat back and one for seat bottom.) Ideal for use in bench seat applications.

PART	DESCRIPTION	APPLICATION	REQD	PRICE
38-2198	SEAT HEATER KIT-11 X 11 ELEMENTS	CHEVY GMC	(AR)	\$64.95
38-2199	SEAT HEATER KIT-11 X 22 ELEMENTS	CHEVY GMC	(AR)	\$109.95

1/8" Thick Molded Industrial Polyvinyl (MIP) Floor Mats

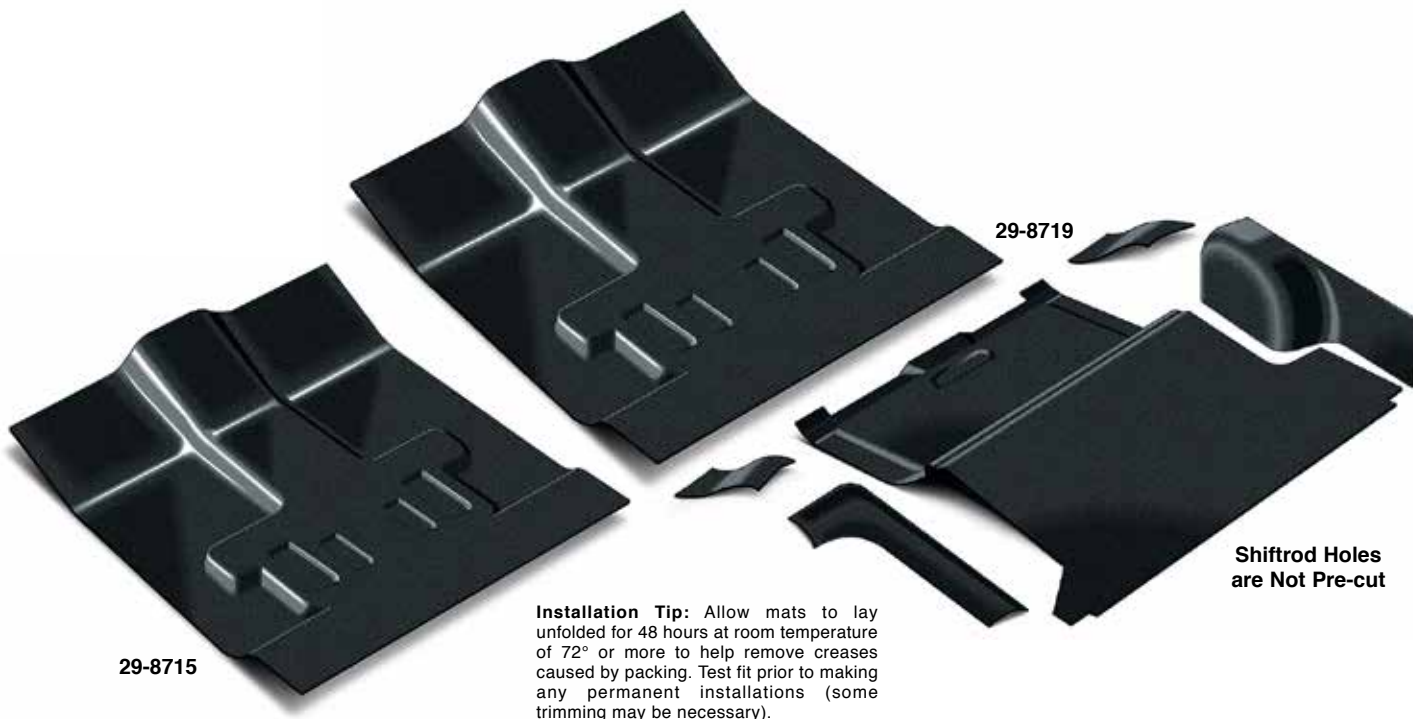

Heavy-duty Molded Industrial Polyvinyl (MIP) Floor Mats are made of durable 1/8" thick industrial Polyvinyl and are resistant to moisture and temperature; therefore, they will not dry rot or crack and last longer than rubber. They are vacuum molded from the original floor pan to cover the entire floor, making installation easy.

Mats are easy to clean and protect your interior from water, snow, mud and most chemicals. The MIP Floor Mat includes pre-cut 36 ounce jute padding under the passenger areas to provide a higher level of insulation against heat, cold and road noise.

PART	DESCRIPTION	APPLICATION	REQD	PRICE
Standard Cab				
29-8715	MIP FLOOR MAT	2WD STD CAB	82-93 (1)	\$149.95
29-8721	MIP FLOOR MAT	4WD STD CAB	82-93 (1)	\$149.95
29-8722	MIP FLOOR MAT	STD CAB	94-03 (1)	\$149.95
Extended Cab				
29-8718	MIP FLOOR MAT	2WD EXT CAB	83-93 (1)	\$174.95
29-8724	MIP FLOOR MAT	4WD EXT CAB	83-93 (1)	\$174.95
29-8725	MIP FLOOR MAT	EXT CAB	94-03 (1)	\$174.95

PART	DESCRIPTION	APPLICATION	REQD	PRICE
Blazer and Jimmy				
29-8719	MIP FLOOR MAT SET	2D00R BLZ JIM	83-94 (1)	\$329.95
29-8720	MIP FLOOR MAT-FRONT	2D00R BLZ JIM	83-94 (1)	\$159.95
29-8726	MIP FLOOR MAT-FRONT	4D00R BLZ JIM	91-94 (1)	\$189.95

Rubber Floor Mat is One Piece Replacement for OE Mats



Black rubber floor mat is one-piece, molded full replacement of the OE mat. Easy to install. Call or go online and order today!

PART	DESCRIPTION	APPLICATION	REQD	PRICE
29-4790	RUBBER FLOOR MAT	PICKUP	82-93 (1)	\$249.95

This 1/4" thick synthetic Insulation Material is similar to the insulation used in today's trucks. It also makes a great sound deadening material when used underneath rubber floor mats or wherever your truck needs extra insulation.

38-2830	INSULATION MATERIAL	3FT X 6FT	ROLL-CUT TO FIT	\$11.95
---------	---------------------	-----------	-----------------	---------

PART	DESCRIPTION	APPLICATION	REQD	PRICE
------	-------------	-------------	------	-------

Spray Adhesive - Dries clear with superior bonding strength. Unique formula resists water and humidity. Excellent for attaching upholstery cloth, carpeting, insulation and has many other uses.

38-0798	SPRAY ADHESIVE	10.5 OUNCE CAN		\$7.95
---------	----------------	----------------	--	--------

Multi-Purpose Heat and Sound Insulation



Uses Space Age technology to insulate against heat, cold and noise under hoods, carpeting, headliners, door panels, firewalls or seats as well as other household uses. This 4-foot x 6-foot sheet is made of 3/8" sound deadening fiber padding. Highly reflective aluminum is bonded on one side to achieve 97% reflection of radiant heat. Use this Multi-Purpose Insulation with Sound Control Mat for maximum sound deadening. Call or go online and order both today! Use #38-0798 Spray Adhesive and #38-0716 Aluminum Tape or #38-0792 Weatherstrip Adhesive to easily install Insulation Material.

PART	DESCRIPTION	APPLICATION	PRICE
38-2829	MULTI-PURPOSE INSULATION	4FT X 6FT ROLL	\$26.95
38-0798	SPRAY ADHESIVE	10.5 OUNCE CAN	\$7.95
38-0716	ALUMINUM TAPE	2" X 30FT ROLL	\$2.95
38-0792	WEATHERSTRIP ADHESIVE-BLACK	5 OUNCE TUBE	\$6.95

Sound Control Mat



Sound Control Mat reduces noise, vibration and heat created from the engine, road and structure of your vehicle. Can be applied to any interior surface area; cover as little as 25% of an area for a noticeable reduction. Each 2mm thick sheet consists of butyl rubber with a top layer of heat resistant aluminum that is easy to cut and conform to contoured surfaces, just peel and stick. Available in silver and black, each sheet measures 21" x 29".



3-in-1 Sound Control Mat combines the vibration absorption and heat resistant capabilities of the 2mm thick Sound Control Mat with an additional 5mm thick layer of foam for more efficient sound deadening. This makes it our most effective product for eliminating road noise and vibrations in your truck. Each sheet is 7mm thick and measures 19" x 31".

PART	DESCRIPTION	APPLICATION	PRICE
10 Sheet Packs			
38-2809	SOUND CONTROL MAT-SILVER	42.2 SQUARE FEET	\$119.95
38-2723	SOUND CONTROL MAT-BLACK	42.2 SQUARE FEET	\$119.95
38-2727	3-IN-1 SOUND CONTROL MAT	42.7 SQUARE FEET	\$139.95

PART	DESCRIPTION	APPLICATION	PRICE
1 Sheet			
38-2819	SOUND CONTROL MAT-SILVER	4.22 SQUARE FEET	\$12.95
38-2722	SOUND CONTROL MAT-BLACK	4.22 SQUARE FEET	\$12.95
38-2726	3-IN-1 SOUND CONTROL MAT	4.27 SQUARE FEET	\$14.95

Sound Control Mat Roller

Sound Control Mat Roller ensures proper adhesion and features a 2" wide rubber roller with a plastic handle.

PART	DESCRIPTION	APPLICATION	PRICE
38-2816	ROLLER-SOUND CONTROL MAT	2" WIDE	\$8.95

Logo Floor Mat Set Protects Your Carpet

1982-04 Chevy S10 1982-04 GMC S15, Sonoma
1983-05 Chevy Blazer 1983-01 GMC Jimmy



These mats protect your carpets from the everyday wear and tear as well as mud, sand, snow and the sun which cause your carpet to fade. Floor mats are made from OE 100% Nylon cut pile. They are trimmed with color coordinated vinyl binding and feature an embroidered logo and a grip lock non-skid backing to help them stay in place.

PART	DESCRIPTION	APPLICATION	PRICE
29-8740-BL	FLOOR MAT SET-BLACK	W/SOLID RED BOWTIE 82-93	\$129.95
29-8744-BL	FLOOR MAT SET-BLACK	W/SOLID RED BOWTIE 94-04	\$129.95
29-8742-BL	FLOOR MAT SET-BLACK	W/WHITE & RED GMC 82-93	\$129.95
29-8746-BL	FLOOR MAT SET-BLACK	W/WHITE & RED GMC 94-04	\$129.95

Carpeted Floor Mats



These mats protect your carpets from the everyday wear and tear as well as mud, sand, snow and the sun which cause your carpet to fade. Floor mats are made from 100% nylon, trimmed with color coordinated vinyl binding and feature a grip lock non-skid backing to help them stay in place.

PART	DESCRIPTION	APPLICATION	REQD	PRICE
29-8747-BL	FRONT MAT SET-BLACK	CHEVY GMC 82-03	(1)	\$79.95
29-8747-LL	FRONT MAT SET-BLUE	CHEVY GMC 82-95	(1)	\$79.95
29-8747-DL	FRONT MAT SET-DARK BLUE	CHEVY GMC 96-97	(1)	\$79.95
29-8747-DG	FRONT MAT SET-DARK GRAY	CHEVY GMC 82-03	(1)	\$79.95
29-8747-GR	FRONT MAT SET-GRAY	CHEVY GMC 94-97	(1)	\$79.95
29-8747-LG	FRONT MAT SET-LIGHT GRAY	CHEVY GMC 98-03	(1)	\$79.95
29-8747-RD	FRONT MAT SET-RED	CHEVY GMC 82-93	(1)	\$79.95
29-8747-SD	FRONT MAT SET-SADDLE	CHEVY GMC 82-93	(1)	\$79.95
29-8748-SD	FRONT MAT SET-SADDLE	CHEVY GMC 94-03	(1)	\$79.95

Molded Carpet ... Fits and Looks Like Original

1982-03 Chevy S10 1982-03 GMC S15, Sonoma
1983-02 Chevy Blazer 1983-01 GMC Jimmy

Cut pile carpet is molded from the original floor pan for a perfect fit that covers the entire floor. It's made from 100% nylon with an OE type heel pad. The heavy 36 ounce jute padding under the front passenger area helps insulate against heat and reduces road noise.

Color coordinated original style heel pad is attached and an easy-to-install dimmer switch grommet is also included. The color coordinated vinyl binding helps prevent fraying and adds the finishing touch.

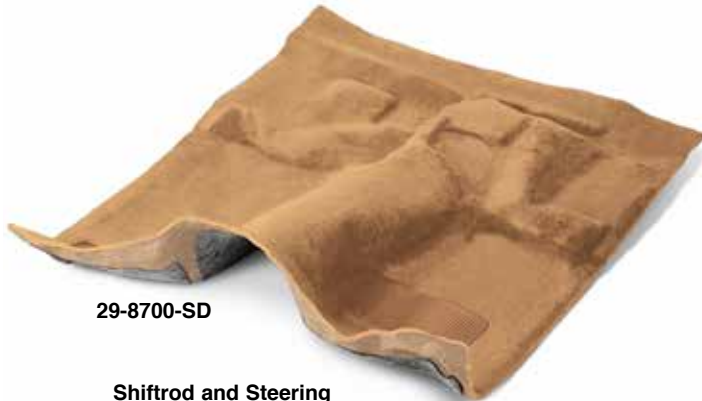

29-8700-SD

Shiftrod and Steering
Column Holes are
Not Pre-cut



29-8710-LL

1982-93 Pickup / 1983-94 Blazer and Jimmy Carpet Colors



1994-03 Pickup / 1995-02 Blazer and Jimmy Carpet Colors



38-0798

PART	DESCRIPTION	PRICE
38-0798	10.5 OZ CAN	\$7.95

PART	DESCRIPTION	APPLICATION	REQD	PRICE
------	-------------	-------------	------	-------

1982-93 2 Wheel Drive Standard Cab Models

29-8700-BL	MOLDED CARPET	BLACK	2WD STD CAB	82-93	(1)	\$145.95
29-8700-LL	MOLDED CARPET	BLUE	2WD STD CAB	82-93	(1)	\$145.95
29-8700-DG	MOLDED CARPET	DARK GRAY	2WD STD CAB	82-93	(1)	\$145.95
29-8700-RD	MOLDED CARPET	RED	2WD STD CAB	82-93	(1)	\$145.95
29-8700-SD	MOLDED CARPET	SADDLE	2WD STD CAB	82-93	(1)	\$145.95

1983-93 4 Wheel Drive Standard Cab Models

29-8706-BL	MOLDED CARPET	BLACK	4WD STD CAB	83-93	(1)	\$145.95
29-8706-LL	MOLDED CARPET	BLUE	4WD STD CAB	83-93	(1)	\$145.95
29-8706-DG	MOLDED CARPET	DARK GRAY	4WD STD CAB	83-93	(1)	\$145.95
29-8706-RD	MOLDED CARPET	RED	4WD STD CAB	83-93	(1)	\$145.95
29-8706-SD	MOLDED CARPET	SADDLE	4WD STD CAB	83-93	(1)	\$145.95

1994-03 Standard Cab Models

29-8707-BL	MOLDED CARPET	BLACK	STD CAB	94-03	(1)	\$145.95
29-8707-LL	MOLDED CARPET	BLUE	STD CAB	94-95	(1)	\$149.95
29-8707-DL	MOLDED CARPET	DARK BLUE	STD CAB	96-97	(1)	\$149.95
29-8707-GR	MOLDED CARPET	GRAY	STD CAB	94-97	(1)	\$149.95
29-8707-DG	MOLDED CARPET	DARK GRAY	STD CAB	94-03	(1)	\$149.95
29-8707-LG	MOLDED CARPET	LT GRAY	STD CAB	98-03	(1)	\$149.95
29-8707-SD	MOLDED CARPET	SADDLE	STD CAB	94-03	(1)	\$149.95

PART	DESCRIPTION	APPLICATION	REQD	PRICE
------	-------------	-------------	------	-------

1983-94 2 Door Blazer and Jimmy

29-8710-BL	MOLDED CARPET SET	BLACK	2DR BLZ JIM	83-94	(1)	\$319.95
29-8710-LL	MOLDED CARPET SET	BLUE	2DR BLZ JIM	83-94	(1)	\$319.95
29-8710-DG	MOLDED CARPET SET	DARK GRAY	2DR BLZ JIM	83-94	(1)	\$319.95
29-8710-RD	MOLDED CARPET SET	RED	2DR BLZ JIM	83-94	(1)	\$319.95
29-8710-SD	MOLDED CARPET SET	SADDLE	2DR BLZ JIM	83-94	(1)	\$319.95

1995-02 2 Door Blazer and Jimmy

29-8713-SD	MOLDED CARPET SET	SADDLE	2DR BLZ JIM	95-02	(1)	\$329.95
------------	-------------------	--------	-------------	-------	-----	----------

PART	DESCRIPTION	APPLICATION	REQD	PRICE
------	-------------	-------------	------	-------

1983-93 2 Wheel Drive Extended Cab Models

29-8703-BL	MOLDED CARPET	BLACK	2WD EXT CAB	83-93	(1)	\$169.95
29-8703-LL	MOLDED CARPET	BLUE	2WD EXT CAB	83-93	(1)	\$169.95
29-8703-DG	MOLDED CARPET	DARK GRAY	2WD EXT CAB	83-93	(1)	\$169.95
29-8703-RD	MOLDED CARPET	RED	2WD EXT CAB	83-93	(1)	\$169.95
29-8703-SD	MOLDED CARPET	SADDLE	2WD EXT CAB	83-93	(1)	\$169.95

1983-93 4 Wheel Drive Extended Cab Models

29-8709-BL	MOLDED CARPET	BLACK	4WD EXT CAB	83-93	(1)	\$169.95
29-8709-LL	MOLDED CARPET	BLUE	4WD EXT CAB	83-93	(1)	\$169.95
29-8709-DG	MOLDED CARPET	DARK GRAY	4WD EXT CAB	83-93	(1)	\$169.95
29-8709-RD	MOLDED CARPET	RED	4WD EXT CAB	83-93	(1)	\$169.95
29-8709-SD	MOLDED CARPET	SADDLE	4WD EXT CAB	83-93	(1)	\$169.95

1994-03 Extended Cab Models

29-8708-BL	MOLDED CARPET	BLACK	EXT CAB	94-03	(1)	\$174.95
29-8708-LL	MOLDED CARPET	BLUE	EXT CAB	94-95	(1)	\$174.95
29-8708-GR	MOLDED CARPET	GRAY	EXT CAB	94-97	(1)	\$174.95
29-8708-DG	MOLDED CARPET	DARK GRAY	EXT CAB	94-03	(1)	\$174.95
29-8708-LG	MOLDED CARPET	LT GRAY	EXT CAB	98-03	(1)	\$174.95
29-8708-SD	MOLDED CARPET	SADDLE	EXT CAB	94-03	(1)	\$174.95

PART	DESCRIPTION	APPLICATION	REQD	PRICE
------	-------------	-------------	------	-------

1991-94 4 Door Blazer and Jimmy

29-8712-RD	MOLDED CARPET SET	RED	4DR BLZ JIM	91-94	(1)	\$319.95
------------	-------------------	-----	-------------	-------	-----	----------

1995-02 4 Door Blazer and Jimmy

29-8714-LL	MOLDED CARPET SET	BLUE	4DR BLZ JIM	95	(1)	\$329.95
29-8714-GR	MOLDED CARPET SET	GRAY	4DR BLZ JIM	95-97	(1)	\$329.95
29-8714-DG	MOLDED CARPET SET	DARK GRAY	4DR BLZ JIM	95-02	(1)	\$329.95
29-8714-LG	MOLDED CARPET SET	LT GRAY	4DR BLZ JIM	98-02	(1)	\$329.95

Floor Liners ... Tough and Durable Protection for Your Truck



**Front Floor
Liners**



PART	DESCRIPTION				APPLICATION		REQD	PRICE
Front Floor Liners - 2 PC								
29-8730-BL	FRT	FLOOR LINER SET	BLACK 2WD	PICKUP	94-03	(1)	\$96.95	
29-8730-GR	FRT	FLOOR LINER SET	GRAY 2WD	PICKUP	94-03	(1)	\$96.95	
29-8731-BL	FRT	FLOOR LINER SET	BLACK 4WD	PICKUP	94-04	(1)	\$96.95	
29-8730-BL	FRT	FLOOR LINER SET	BLACK 2WD	BLZ JIM	95-99	(1)	\$96.95	
29-8730-GR	FRT	FLOOR LINER SET	GRAY 2WD	BLZ JIM	95-99	(1)	\$96.95	
29-8731-BL	FRT	FLOOR LINER SET	BLACK 2WD	BLZ JIM	00-05	(1)	\$96.95	
29-8731-BL	FRT	FLOOR LINER SET	BLACK 4WD	BLZ JIM	95-05	(1)	\$96.95	

Floor Liners protect your truck's carpet from water, snow, mud and most chemicals. Molded for an exact fit from a patented rubberized thermo-plastic material, guaranteed not to crack or break. Raised outer rim traps up to 2 gallons of liquid. Driver's side mat is equipped with an extra thick heel pad to offer heel protection and guard against wear in this high use area. Floor mats conform to the shape of your vehicle's floor and have an anti-slip back. Cleanup is easy, just wipe up small areas with a cloth or remove the mat and hose it off.

Heavy-Duty Floor Mats ... Easy to Clean



Front Floor Mats



Rear Floor Mats

Heavy-Duty Floor Mats are easy to clean and guaranteed not to crack or break. The 3/8" tall ridges keep shoes and pant cuffs above the moisture and debris. The raised outer rim traps water, mud, snow and other debris giving year-round carpet protection. Extra-thick heel pad on the driver's side is designed to offer heel protection and longevity in this high-wear area. Available in black, gray or tan.

Sold as a Set of 2

PART	DESCRIPTION			APPLICATION	REQD	PRICE
29-8750-BL	FRT	HEAVY-DUTY	FLOOR MAT-BLACK	CHEVY GMC 82-05	(1)	\$70.95
29-8750-GR	FRT	HEAVY-DUTY	FLOOR MAT-GRAY	CHEVY GMC 82-05	(1)	\$70.95
29-8750-TN	FRT	HEAVY-DUTY	FLOOR MAT-TAN	CHEVY GMC 82-05	(1)	\$70.95
29-8751-BL	REAR	HEAVY-DUTY	FLOOR MAT-BLACK	PICKUP 83-04	(1)	\$57.95

Heavy-Duty Rubber Floor Mat Sets ... Protection at an Affordable Price



38-2645



38-2647



49-5876-C

All-Season Mats are extra large for maximum coverage and protection. Four-piece set includes two extra large front mats and two rear mats with nibbed backing to keep mats in place and an extra high border and channel designed to trap water, mud and debris. Mats can be trimmed and are available in black, gray and beige. Front mats are 28" long and 20-1/2" wide; rear mats are 13-1/2" long and 17" wide.

PART	DESCRIPTION		APPLICATION	REQD	PRICE
38-2645	HD RUBBER	FLOOR MAT SET-BLACK	4 PIECE SET	(1)	\$42.95
49-5876-C	HD RUBBER	FLOOR MAT SET-GRAY	4 PIECE SET	(1)	\$42.95
38-2647	HD RUBBER	FLOOR MAT SET-BEIGE	4 PIECE SET	(1)	\$42.95

Dash Protector ... Prevents Fading and Cracking



5 Year Warranty

Dash Protector eliminates dash replacement and provides preventative care for the undamaged dash. Made from soft, velvety velour that has special UV inhibitors to block the sun and resist shrinking and fading. They are custom cut to fit your dash, and have pre-cut allowances for defrost vents, which makes installation easy using self-adhesive Velcro tabs.



PART	DESCRIPTION	APPLICATION	REQD	PRICE
1982-93 Pickup / 1983-94 Blazer, Jimmy				
29-8940-BL	DASH PROTECTOR-VELOUR BLACK	CHEVY GMC 82-85	(1)	\$39.95
29-8940-LL	DASH PROTECTOR-VELOUR BLUE	CHEVY GMC 82-85	(1)	\$39.95
29-8940-GR	DASH PROTECTOR-VELOUR GRAY	CHEVY GMC 82-85	(1)	\$39.95
29-8940-RD	DASH PROTECTOR-VELOUR RED	CHEVY GMC 82-85	(1)	\$39.95
29-8940-TN	DASH PROTECTOR-VELOUR TAN	CHEVY GMC 82-85	(1)	\$39.95
1994-04 Pickup / 1995-05 Blazer, Jimmy				
29-8943-BL	DASH PROTECTOR-VELOUR BLACK	CHEVY GMC 94-97	(1)	\$39.95
29-8943-LL	DASH PROTECTOR-VELOUR BLUE	CHEVY GMC 94-97	(1)	\$39.95
29-8943-GR	DASH PROTECTOR-VELOUR GRAY	CHEVY GMC 94-97	(1)	\$39.95
29-8943-TN	DASH PROTECTOR-VELOUR TAN	CHEVY GMC 94-97	(1)	\$39.95
29-8944-BL	DASH PROTECTOR-VELOUR BLACK	CHEVY GMC 98-04	(1)	\$39.95
29-8944-GR	DASH PROTECTOR-VELOUR GRAY	CHEVY GMC 98-04	(1)	\$39.95
29-8944-TN	DASH PROTECTOR-VELOUR TAN	CHEVY GMC 98-04	(1)	\$39.95

Note: "A" Without side defrost.
"B" With side defrost.

Molded Plastic Dash Covers

1982-93 Chevy S10 1982-93 GMC S15, Sonoma
1983-94 Chevy Blazer 1983-94 GMC Jimmy



Dash Covers are made from molded heat-resistant black plastic that expands and contracts with the temperature changes for durability. Painted in available colors with an ultraviolet inhibitor to prevent sun damage. They are designed to install quickly over your existing dash without use of special tools. Adhesive is included.



PART	DESCRIPTION	APPLICATION	REQD	PRICE
------	-------------	-------------	------	-------

1982-93 Pickup / 1983-94 Blazer, Jimmy				
29-8825-BL	DASH COVER	BLACK	CHEVY GMC 82-85	(1) \$119.95*
29-8825-LL	DASH COVER	BLUE	CHEVY GMC 82-85	(1) \$159.95*
29-8825-DG	DASH COVER	DARK GRAY	CHEVY GMC 82-85	(1) \$159.95*
29-8825-DR	DASH COVER	DARK RED	CHEVY GMC 82-85	(1) \$159.95*
29-8825-SD	DASH COVER	SADDLE	CHEVY GMC 82-85	(1) \$159.95*

*After the sell price means Oversize Part Charge. Your order will incur a charge of \$20.00 for each oversized part. Due to packing and/or transportation requirements, please allow additional time for delivery. Oversized Parts are not available for air delivery.

PART	DESCRIPTION	APPLICATION	REQD	PRICE
------	-------------	-------------	------	-------

Models WITHOUT Side Dash Defrost Vents				
29-8826-BL	DASH COVER W/O VENTS	BLACK	CHEVY GMC 86-93	(1) \$119.95
29-8826-LL	DASH COVER W/O VENTS	BLUE	CHEVY GMC 86-93	(1) \$159.95
29-8826-DG	DASH COVER W/O VENTS	DARK GRAY	CHEVY GMC 86-93	(1) \$159.95
29-8826-DR	DASH COVER W/O VENTS	DARK RED	CHEVY GMC 86-93	(1) \$159.95
29-8826-SD	DASH COVER W/O VENTS	SADDLE	CHEVY GMC 86-93	(1) \$159.95

Models WITH Side Dash Defrost Vents				
29-8827-BL	DASH COVER W/VENTS	BLACK	CHEVY GMC 86-93	(1) \$119.95
29-8827-LL	DASH COVER W/VENTS	BLUE	CHEVY GMC 86-93	(1) \$159.95
29-8827-DG	DASH COVER W/VENTS	DARK GRAY	CHEVY GMC 86-93	(1) \$159.95
29-8827-DR	DASH COVER W/VENTS	DARK RED	CHEVY GMC 86-93	(1) \$159.95
29-8827-SD	DASH COVER W/VENTS	SADDLE	CHEVY GMC 86-93	(1) \$159.95

Defrost Vents

1998-04 Chevy S10 1998-04 GMC S15, Sonoma
1998-05 Chevy Blazer 1998-01 GMC Jimmy



PART	DESCRIPTION	APPLICATION	REQD	PRICE
29-8820	DEFROST VENT-BEIGE	CHEVY GMC 98-04	(1)	\$19.95
29-8821	DEFROST VENT-GRAPHITE	CHEVY GMC 98-04	(1)	\$19.95
29-8822	DEFROST VENT-PEWTER	CHEVY GMC 98-04	(1)	\$19.95

Glove Box Components

1982-93 Chevy S10 1982-93 GMC S15, Sonoma
1983-94 Chevy Blazer 1983-94 GMC Jimmy

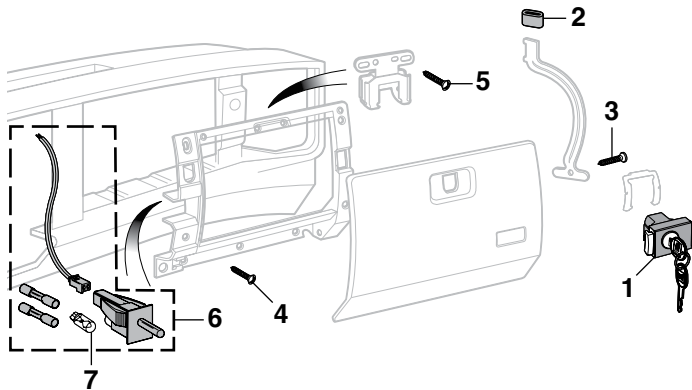

PART	ILL#	DESCRIPTION	APPLICATION	REQD	PRICE
29-7019	(1)	GLOVE BOX LOCK-W/CYLNR "A"	CHEVY GMC 82-93	(1)	\$17.95
30-1833	(2)	BUMPER-STRAP	CHEVY GMC 82-93	(1)	\$1.49
29-0309	(3)	SCREW-STRAP	CHEVY GMC 86-93	(1)	\$.24
29-0309	(4)	SCREW-BOX DOOR FRAME	CHEVY GMC 86-93	(10)	\$.24
29-0309	(5)	SCREW-STRIKER	CHEVY GMC 86-93	(2)	\$.24
29-7040	(6)	LAMP SWITCH W/BULB	CHEVY GMC 82-93	(1)	\$24.95
36-0224	(7)	BULB	CHEVY GMC 82-93	(1)	\$4.95

Note: "A" Glove box lock is black with chrome buttons.

Glove Box Components

1994-97 Chevy S10 1994-97 GMC Sonoma
1995-97 Chevy Blazer 1995-97 GMC Jimmy

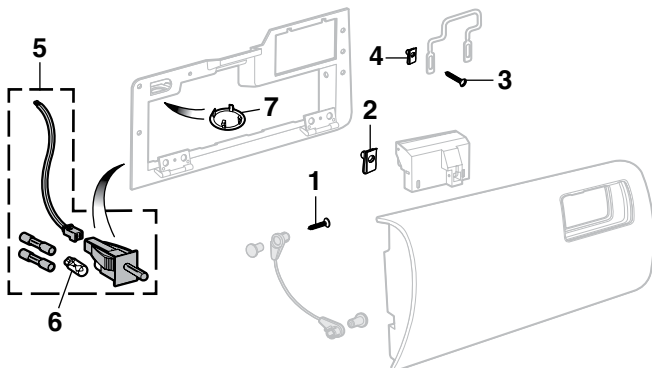

PART	ILL#	DESCRIPTION	APPLICATION	REQD	PRICE
29-0309	(1)	SCREW-DOOR STOP	CHEVY GMC 94-97	(4)	\$.24
29-0515	(2)	NUT-DOOR LATCH	CHEVY GMC 94-97	(3)	\$.65
30-0572	(3)	SCREW	CHEVY GMC 94-97	(2)	\$.45
29-0526	(4)	NUT	CHEVY GMC 94-97	(2)	\$.95
29-7040	(5)	LAMP SWITCH W/BULB	CHEVY GMC 94-97	(1)	\$24.95
36-0224	(6)	BULB	CHEVY GMC 94-97	(1)	\$.49
29-7045	(7)	LAMP LENS	CHEVY GMC 94-97	(1)	\$4.95

Glove Box Components

1998-04 Chevy S10 1998-04 GMC Sonoma
1998-05 Chevy Blazer 1998-01 GMC Jimmy

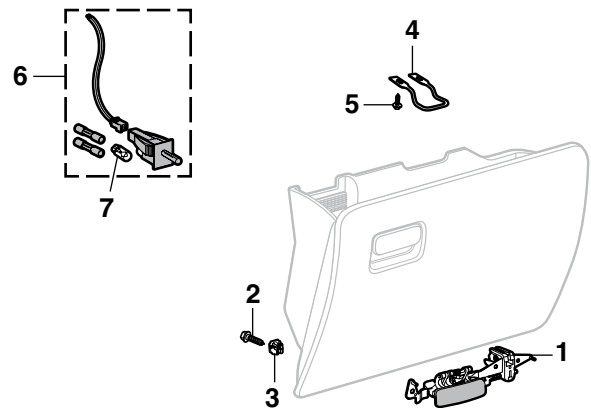

PART	ILL#	DESCRIPTION	APPLICATION	REQD	PRICE
29-7022	(1)	LATCH-GLOVE BOX DOOR "A"	CHEVY GMC 98-04	(1)	\$114.95
30-0594	(2)	SCREW	CHEVY GMC 98-04	(5)	\$.79
31-0805	(3)	NUT	CHEVY GMC 98-04	(3)	\$.59
29-7037	(4)	STRIKER	CHEVY GMC 98-04	(1)	\$9.95
30-0594	(5)	SCREW	CHEVY GMC 98-04	(2)	\$.79
29-7040	(6)	LAMP SWITCH W/BULB	CHEVY GMC 98-04	(1)	\$24.95
36-0224	(7)	BULB	CHEVY GMC 98-04	(1)	\$.49

Note: "A" Color will vary. Paint to match the color of your interior.

Lighter and Housing

1982-93 Chevy S10 1982-93 GMC S15, Sonoma
1983-94 Chevy Blazer 1983-94 GMC Jimmy

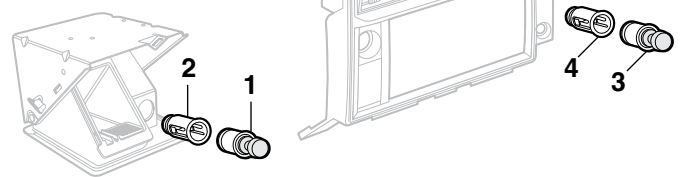

PART	ILL#	DESCRIPTION	APPLICATION	REQD	PRICE
38-5012	(1)	LIGHTER	CHEVY GMC 82-85	(1)	\$9.95
38-5013	(2)	HOUSING	CHEVY GMC 82-85	(1)	\$21.95
38-5012	(3)	LIGHTER	CHEVY GMC 86-93	(1)	\$9.95
38-5013	(4)	HOUSING	CHEVY GMC 86-93	(1)	\$21.95

Dash Speaker and Components

1982-93 Chevy S10 1982-93 GMC S15, Sonoma
1983-94 Chevy Blazer 1983-94 GMC Jimmy

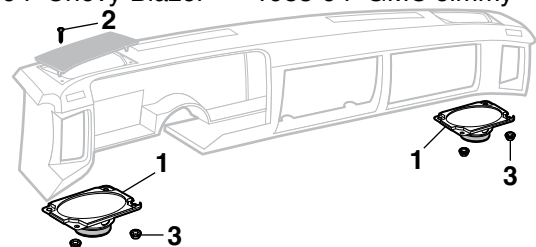

PART	ILL#	DESCRIPTION	APPLICATION	REQD	PRICE
29-1020	(1)	SPEAKER	CHEVY GMC 82-93	(2)	\$69.95
29-0310	(2)	SCREW	CHEVY GMC 82-93	(4)	\$.65
29-0507	(3)	NUT	CHEVY GMC 82-91	(8)	\$5.75

A-Pillar Gauge Pods



Gauge Pillar Pods and Full Pillars offer a unique mounting solution for 2-1/16" gauges. Each pod is custom molded for an exact fit using black ABS plastic and mounts directly to the A-pillar without cutting. Pillar Pods can be painted to match interior. Gauges sold separately.



PART	DESCRIPTION	APPLICATION	REQD	PRICE
37-8251	GAUGE POD - DUAL	PICKUP 94-03	(1)	\$40.95
37-8252	FULL PILLAR GAUGE POD - DUAL	PICKUP 86-93	(1)	\$79.95
37-8261	FULL PILLAR GAUGE POD - DUAL	PICKUP 94-98	(1)	\$79.95
37-8260	FULL PILLAR GAUGE POD - TRIPLE	PICKUP 86-93	(1)	\$39.95

PART	DESCRIPTION	APPLICATION	REQD	PRICE
37-8251	GAUGE POD - DUAL	BLZ JIM 95-03	(1)	\$40.95
37-8252	FULL PILLAR GAUGE POD - DUAL	BLZ JIM 86-94	(1)	\$79.95
37-8261	FULL PILLAR GAUGE POD - DUAL	BLZ JIM 95-98	(1)	\$79.95
37-8260	FULL PILLAR GAUGE POD - TRIPLE	BLZ JIM 86-94	(1)	\$39.95

Truck Gauges ... A Functional New Look

2-1/16" Electric Short Sweep

Truck Gauges are available with an Ultra White Face with Chrome Bezel or Black Face with Black Bezel and include a white bulb, wired bulb socket, green and orange light filters, mounting bracket, mounting hardware and installation instructions.



- Oil Pressure Gauge reads 0-100 PSI and comes with 1/8" NPT electric sender and 1/4" NPT brass adaptor.
- Water Temperature Gauge reads 100-250°F and comes with 1/8" NPT electric sender, 3/8" and 1/2" NPT brass adaptors.
- Voltmeter Gauge reads 8-18 Volts.

PART	DESCRIPTION	WHITE	APPLICATION	PRICE
37-8280	OIL PRESSURE GAUGE	WHITE	0-100 PSI	\$27.95
37-8284	OIL PRESSURE GAUGE	BLACK	0-100 PSI	\$25.95
37-8281	WATER TEMPERATURE GAUGE	WHITE	100-250 DEGREES F	\$24.95
37-8285	WATER TEMPERATURE GAUGE	BLACK	100-250 DEGREES F	\$24.95
37-8282	VOLTMETER GAUGE	WHITE	8-18 VOLTS	\$14.95
37-8286	VOLTMETER GAUGE	BLACK	8-18 VOLTS	\$14.95



Gauge Panels

These Steel Chrome and Black Gauge Panels make mounting your gauges quick and easy; includes attaching hardware. Gauges sold separately, see above.

PART	DESCRIPTION	PRICE
48-8653-C	CHROME 1 GAUGE PANEL	\$9.95
38-8274	CHROME 2 GAUGE PANEL	\$11.95
38-8275	CHROME 3 GAUGE PANEL	\$14.95
38-8276	BLACK 1 GAUGE PANEL	\$7.95
38-8277	BLACK 2 GAUGE PANEL	\$12.95
38-8278	BLACK 3 GAUGE PANEL	\$19.95



Ignition and Door Key Blanks

1982-93 Chevy S10 1982-93 GMC S15, Sonoma
1983-94 Chevy Blazer 1983-94 GMC Jimmy



PART	DESCRIPTION	APPLICATION	REQD	PRICE
30-0741	KEY BLANK-IGNITION	CHEVY GMC 82	(1)	\$1.99
30-0742	KEY BLANK-DOOR	CHEVY GMC 82	(1)	\$2.49
30-0743	KEY BLANK-IGNITION	CHEVY GMC 83-86	(1)	\$1.99
30-0744	KEY BLANK-DOOR	CHEVY GMC 83-86	(1)	\$2.49
30-0745	KEY BLANK-IGNITION	CHEVY GMC 87-90	(1)	\$1.99
30-0746	KEY BLANK-DOOR	CHEVY GMC 87-90	(1)	\$2.49
30-0739	KEY BLANK-IGNITION	CHEVY GMC 91-93	(1)	\$1.99
30-0740	KEY BLANK-DOOR	CHEVY GMC 91-93	(1)	\$2.49

Key Cover Sets

1982-93 Chevy S10 1982-93 GMC S15, Sonoma
1983-94 Chevy Blazer 1983-94 GMC Jimmy

Color-coded key cover sets help distinguish between keys for different vehicles. Each set includes one ignition key cover and one door key cover.



PART	DESCRIPTION	APPLICATION	REQD	PRICE
30-0747-BL	KEY COVER-BLACK	CHEVY GMC 82-93	(AR)	\$2.95
30-0747-LL	KEY COVER-BLUE	CHEVY GMC 82-93	(AR)	\$2.95
30-0747-GR	KEY COVER-GRAY	CHEVY GMC 82-93	(AR)	\$2.95
30-0747-RD	KEY COVER-RED	CHEVY GMC 82-93	(AR)	\$2.95

Full Range Speaker Set



Full Range Speaker Set is the perfect upgrade to add more thump behind the seat. Speaker enclosure is wedge shaped, made from MDF and protected by durable carpet. Enclosures are a mirror image of each other with each box containing one 8" woofer with port and a soft dome tweeter for 175 watts power handling, 60-22,000 Hz frequency response and 4 ohms impedance. Acoustic batting is used to increase sound quality and performance. Chrome spring loaded terminals for easy wire installation. Dimensions: 16-1/4" wide, 13-1/2" high, 7-1/2" deep at bottom, 3-3/4" deep at top.

PART	DESCRIPTION	APPLICATION	REQD	PRICE
38-8599	FULL RANGE SPEAKER SET	175 WATT	(1)	\$199.95

8" Powered Subwoofer

1 Year Warranty



This 8-inch powered subwoofer is housed in a rigid die-cast aluminum chassis for better heat dissipation and powered by a built-in 100-watt amplifier with 200 watts max output. Has frequency response of 35-100Hz and total harmonic distortion of 0.08%.

Features include a fully adjustable crossover network between 50-100Hz, independent gain (volume) and 0 or 180-degree phase control. Subwoofer can be connected to radio with low level input RCA connectors or wired directly to radio through the high level input using supplied wiring harness. Includes mounting brackets, wiring harness and wired remote bass control. Compact 9" x 2.75" x 13.75" size weighing 9 lbs.

PART	DESCRIPTION	APPLICATION	PRICE
38-8527	POWERED SUBWOOFER-8"	100 WATT	\$199.95

12-Volt Accessory Power Outlet Kit



Accessory Power Outlet Kit powers any 12-volt accessory. Mounts easily under the dash with the included mounting bracket or installs into any 1-1/8" hole. Kit includes power outlet, cap and mounting hardware.

PART	DESCRIPTION	PRICE
36-3588	ACCESSORY POWER OUTLET-12V	\$9.95

Replacement Radio Knob Kit



37-4737

PART	DESCRIPTION	APPLICATION	REQD	PRICE
37-4737	KNOB KIT-RADIO-6PC	"A" CHEVY GMC 98-02	(1)	\$14.95

Note: "A" Fits models with factory radio/CD player.

Billet Aluminum Steering Column Shifter



38-1952



38-1961

PART	DESCRIPTION	APPLICATION	REQD	PRICE
38-1952	COLUMN SHIFTER-POLISHED	PICKUP 86-93	(1)	\$29.95
38-1952	COLUMN SHIFTER-POLISHED	BLZ JIM 86-94	(1)	\$29.95
38-1961	COLUMN SHIFTER-BLACK MACHINED	PICKUP 86-93	(1)	\$89.95
38-1961	COLUMN SHIFTER-BLACK MACHINED	BLZ JIM 86-94	(1)	\$89.95

Bowtie Rear View Mirrors



38-5156



38-5157

Bowtie Rear View Mirror is available in black or polished aluminum finish and features no-glare tinted solar glass that eliminates the need for the day/night feature. Bowtie Rear View Mirror comes complete with mirror arm that installs onto the original rear view mirror bracket.

PART	DESCRIPTION	APPLICATION	REQD	PRICE
38-5156	BOWTIE MIRROR 8" BLACK		(1)	\$89.95
38-5157	BOWTIE MIRROR 8" POLISHED		(1)	\$89.95

Replacement Rear View Mirrors

1982-93 Chevy S10 1982-93 GMC S15, Sonoma
1983-94 Chevy Blazer 1983-94 GMC Jimmy



38-1951



38-5120

PART	DESCRIPTION	APPLICATION	REQD	PRICE
38-5121	BLACK MIRROR 8" DAY/NIGHT		(1)	\$10.95
38-5120	BLACK MIRROR 10" DAY/NIGHT		(1)	\$11.95
38-5122	BLACK MIRROR 12" DAY/NIGHT		(1)	\$12.95
38-1951	CHROME MIRROR 9" DAY/NIGHT		(1)	\$29.95
38-5119	MIRROR MOUNT		(1)	\$1.49
38-0710	GLUE-MIRROR MOUNT			\$3.49

Custom Replacement Rear View Mirrors



38-5160



38-5170

Replacement Rear View Mirrors Include Mirror Mount

1994-05 Trucks require mounting adaptor #31-3600 for installation of Replacement Rear View Mirror.

PART	DESCRIPTION	APPLICATION	REQD	PRICE
38-5160	CHROME MIRROR 8" RIBBED BACK DAY/NIGHT		(1)	\$29.95
38-5170	BILLET MIRROR 9" POLISHED DAY/NIGHT		(1)	\$38.95
31-3600	MOUNTING ADAPTOR	94-05	(1)	\$3.95
38-0710	GLUE-MIRROR MOUNT			\$3.49

Accelerator Controls

1982-93 Chevy S10 1982-93 GMC S15, Sonoma
1983-94 Chevy Blazer 1983-94 GMC Jimmy

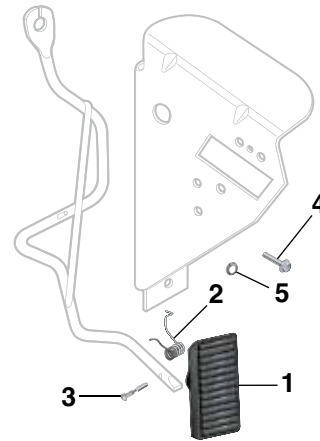

PART	ILL#	DESCRIPTION	APPLICATION	REQD	PRICE
29-1556	(1)	ACCELERATOR PEDAL PAD	CHEVY GMC 82-93	(1)	\$3.95
29-1302	(2)	PEDAL RETURN SPRING	CHEVY GMC 82-93	(1)	\$5.95
30-3184	(3)	RETURN SPRING PIN	CHEVY GMC 82-93	(1)	\$1.95
30-0366	(4)	BOLT	CHEVY GMC 82-93	(2)	\$4.95
29-1306	(5)	RETAINER	CHEVY GMC 82-93	(2)	\$4.95

Pedal Pad Kits

1982-04 Chevy S10 1982-04 GMC S15, Sonoma
1983-05 Chevy Blazer 1983-01 GMC Jimmy

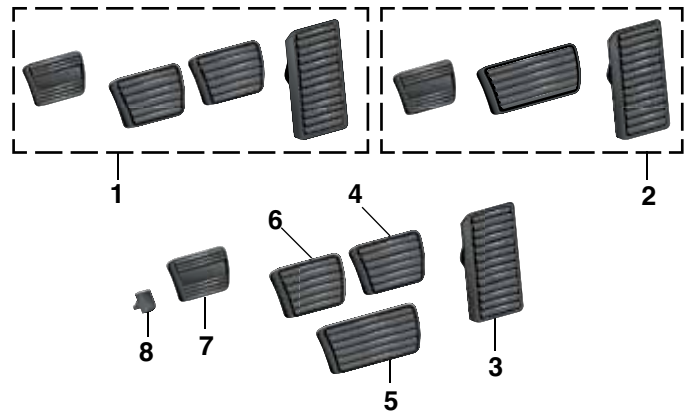

PART	ILL#	DESCRIPTION	APPLICATION	REQD	PRICE
29-1558	(1)	PEDAL PAD KIT-4PC MANUAL	CHEVY GMC 82-93	(1)	\$13.95
29-1559	(2)	PEDAL PAD KIT-3PC AUTO	CHEVY GMC 82-93	(1)	\$9.95
29-1556	(3)	ACCELERATOR PEDAL PAD	CHEVY GMC 82-93	(1)	\$3.95
29-1552	(4)	BRAKE PEDAL PAD	CHEVY GMC 82-04	(1)	\$3.95
29-1550	(5)	BRAKE PEDAL PAD	CHEVY GMC 82-04	(1)	\$3.95
29-1552	(6)	CLUTCH PEDAL PAD	CHEVY GMC 82-04	(1)	\$3.95
29-1553	(7)	PARKING BRAKE PEDAL PAD	CHEVY GMC 82-04	(1)	\$3.95
29-1418	(8)	PARKING BRAKE PEDAL BUMPER	CHEVY GMC 82-94	(1)	\$3.30



Orders - Catalog Requests - Status

(800) 562-8782

Customer Service

(800) 222-5664



Now You Can Be Sure All Your Interior Colors Match

ColorBond permanently changes the color of your interior. Sprays on and dries to the touch in 45 seconds, forming a complete bond in 10 minutes. Original grain pattern is never altered or hidden, no matter how many times ColorBond is applied. Will not crack, flake, peel or rub off from solid or flexible materials because the color becomes part of the surface.



\$16.95
each

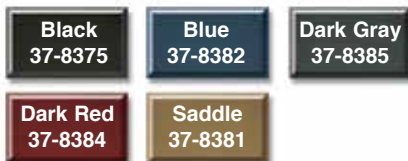

ColorBond can be used on:

- Vinyl
- Leather
- ABS Plastic
- PVC
- Polyurethane
- Polycarbonate
- Lexan
- Acrylic
- Recycled Plastics
- Carpet
- Cloth Upholstery

ColorBond is a semi-gloss finish that is OEM approved, UV stable and colorfast. Each 12 ounce can will cover 7 square feet. ColorBond Prep/Cleaner should be used prior to applying ColorBond.



37-8396
12 oz Can
\$16.95

ColorBond Satin Clear Coat provides a protective finish that won't wash off. Protects against fading, cracking and heat deterioration.



37-8395
12 oz Can
\$16.95

ColorBond Adhesion Promoter is required for the use of ColorBond on materials such as Polypropylene, Thermoplastic Elastomer, Polyolefin, Fiberglass and metal.



Prep/Cleaner

37-8399
12 oz Can
\$11.95

ColorBond Prep/Cleaner is a fast drying, non-solvent, multi-surface cleaner. It cleans and prepares the surface for use of ColorBond.

Exterior Trim Paint



37-8361
Satin Black
\$16.95

37-8364
Gloss Black
\$16.95

37-8362
Silver
\$16.95

ColorBond Exterior Trim Paint has all the innovative features of ColorBond Interior Paint but is specially formulated to provide a stronger, more durable bond for exterior trim use. Exterior Trim Paint delivers a superior finish to exterior trim plastics and painted metal trim including: bumpers, mirrors, fender flares, wiper arms and window trim. Each 12 ounce can covers 6 square feet. Use ColorBond Adhesion Promoter #37-8395 prior to application for a long-lasting finish.

Spitshine Tire Black and Silver Rally Wheel Paint ... Bring Back the Shine



Before

After



37-8370
\$16.95



37-8365
\$16.95

ColorBond Spitshine Tire Black is a specially formulated paint, not a clear silicone dressing, designed to restore a military shine to faded and scuffed tires for a minimum of two months. Spitshine is not greasy or tacky, so it won't attract unsightly dirt and dust. Each 12 ounce can is easy to apply; first, clean tires of any existing dressings, silicones and dirt with ColorBond Prep/Cleaner. Mask the wheel or rim and apply in light coats. Reapply Spitshine Tire Black if tires become scuffed.

Not for use on tires with white lettering or sidewalls.

ColorBond Rally Wheel Paint is a specially formulated acrylic lacquer that provides a brilliant silver finish to the original rally wheels and withstands temperatures up to 250°F. Each 12 ounce can covers 6 square feet. ColorBond Prep/Cleaner should be used prior to applying ColorBond.

Black Underhood Paint



Before



After



37-8367
Black
\$16.95

Black Underhood Paint's specially formulated acrylic lacquer restores the finish of brackets, core supports, heater boxes and all underhood components. Withstands temperatures up to 250°F but is not designed to be applied to engine, manifolds or headers. 12 ounce can covers 6 square feet. Call or go online and order yours today!

Highliner with Built-In Speakers ... For a Stereo System Above the Rest



29-5099-BL

Match the Color of Your Interior with ColorBond
See Page 86

Highliner uses four built-in, uniquely placed speakers which guarantee true stereo separation as well as less distortion and ensures clarity at lower volume levels by neutralizing the echo effect found in most pickups. Radio console is designed to accept optional aftermarket stereo cassette players, CD players or CB radios.

Highliner is manufactured from high-impact, leather-grained, black ABS plastic and can be painted to match the color of the interior. It installs easily and includes four 4" air suspension speakers with a 5.8 ounce magnet, which handles up to 10 watts of power. Features high-temperature resistant voice coils and comes with foam speaker baffle and suppression pads, antenna extension cable, bezel plate, installation hardware and instructions.

PART	DESCRIPTION	APPLICATION	REQD	PRICE
29-5099-BL	HIGHLINER W/BUILT-IN SPEAKERS	STD CAB	82-93 (1)	\$359.95*

*After the sell price means Oversize Part Charge. Your order will incur a charge of \$20.00 for each oversized part. Due to packing and/or transportation requirements, please allow additional time for delivery. Oversized Parts are not available for air delivery.

Gear Shift Boot

1982-93 Chevy S10 1982-93 GMC S15, Sonoma
1983-94 Chevy Blazer 1983-94 GMC Jimmy



MT = Manual Transmission

29-1454

PART	DESCRIPTION	APPLICATION	REQD	PRICE
29-1454	SHIFT BOOT-LOWER MT 2WD	CHEVY GMC	82-93 (1)	\$3.95

Clear Dome Light Lens ... For a Brighter Light and a Cleaner Look

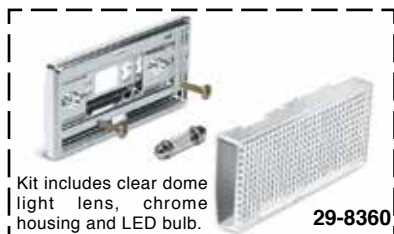

Kit includes clear dome light lens, chrome housing and LED bulb.

29-8360

LMC
TRUCK
EXCLUSIVE

For More Information on LED Bulbs See Page 142

PART	DESCRIPTION	APPLICATION	REQD	PRICE
29-8360	DOME LIGHT KIT	PICKUP	82-03 (1)	\$19.95
36-4207	DOME LIGHT LENS-CLEAR	PICKUP	82-03 (1)	\$6.95
29-8330	DOME LIGHT HOUSING-CHROME	PICKUP	82-03 (1)	\$8.95
36-0205	LED BULB-WHITE	PICKUP	82-03 (1)	\$5.95



Before



Dome Light Lens 36-4207

Shown with Chrome Housing 29-8330

ABS Plastic Headliners ... The Long-Term Solution to Sagging Headliners

1982-03 Chevy S10 1982-03 GMC S15, Sonoma
1983-94 Chevy Blazer 1983-94 GMC Jimmy

- Easy Installation
- No Special Tools
- Instructions Included



29-8910-RD



The original headliners are made of pressed foam board. Over time the headlining material separates from the foam board and falls down with the foam board usually deteriorated beyond repair. These ABS plastic-backed headliners are a simple, cost-effective, long-term solution to this problem.

Headliners are vacuum-formed ABS plastic covered with foam-backed cloth materials in colors that fit and function as original.

PART	DESCRIPTION	APPLICATION	REQD	PRICE
Headliner - Standard Cab				
29-8910-BL	HEADLINER BLACK	STD CAB	82-93 (1)	\$99.95*
29-8910-LL	HEADLINER BLUE	STD CAB	82-93 (1)	\$209.95*
29-8910-DG	HEADLINER DARK GRAY	STD CAB	82-93 (1)	\$209.95*
29-8910-RD	HEADLINER RED	STD CAB	82-93 (1)	\$209.95*
29-8910-SD	HEADLINER SADDLE	STD CAB	82-93 (1)	\$209.95*
29-8911-BL	HEADLINER BLACK	STD CAB	94-03 (1)	\$239.95*
29-8911-DG	HEADLINER DARK GRAY	STD CAB	94-03 (1)	\$239.95*
29-8911-LG	HEADLINER LIGHT GRAY	STD CAB	94-03 (1)	\$239.95*
29-8911-SD	HEADLINER SADDLE	STD CAB	94-03 (1)	\$239.95*
Headliners - Extended Cab				
29-8912-BL	HEADLINER BLACK	EXT CAB	83-93 (1)	\$239.95*
29-8912-LL	HEADLINER BLUE	EXT CAB	83-93 (1)	\$239.95*
29-8912-DG	HEADLINER DARK GRAY	EXT CAB	83-93 (1)	\$239.95*
29-8912-RD	HEADLINER RED	EXT CAB	83-93 (1)	\$239.95*
29-8912-SD	HEADLINER SADDLE	EXT CAB	83-93 (1)	\$239.95*

Headliners - Blazer and Jimmy

29-8914-BL	HEADLINER BLACK	2DR BLZ JIM	83-94 (1)	\$309.95*
29-8914-LL	HEADLINER BLUE	2DR BLZ JIM	83-94 (1)	\$309.95*
29-8914-DG	HEADLINER DARK GRAY	2DR BLZ JIM	83-94 (1)	\$309.95*
29-8914-RD	HEADLINER RED	2DR BLZ JIM	83-94 (1)	\$309.95*
29-8914-SD	HEADLINER SADDLE	2DR BLZ JIM	83-94 (1)	\$309.95*

*After the sell price means Oversize Part Charge. Your order will incur a charge of \$20.00 for each oversized part. Due to packing and/or transportation requirements, please allow additional time for delivery. Oversized Parts are not available for air delivery.

Gas Tank Filler Components

1982-93 Chevy S10

1982-93 GMC S15, Sonoma

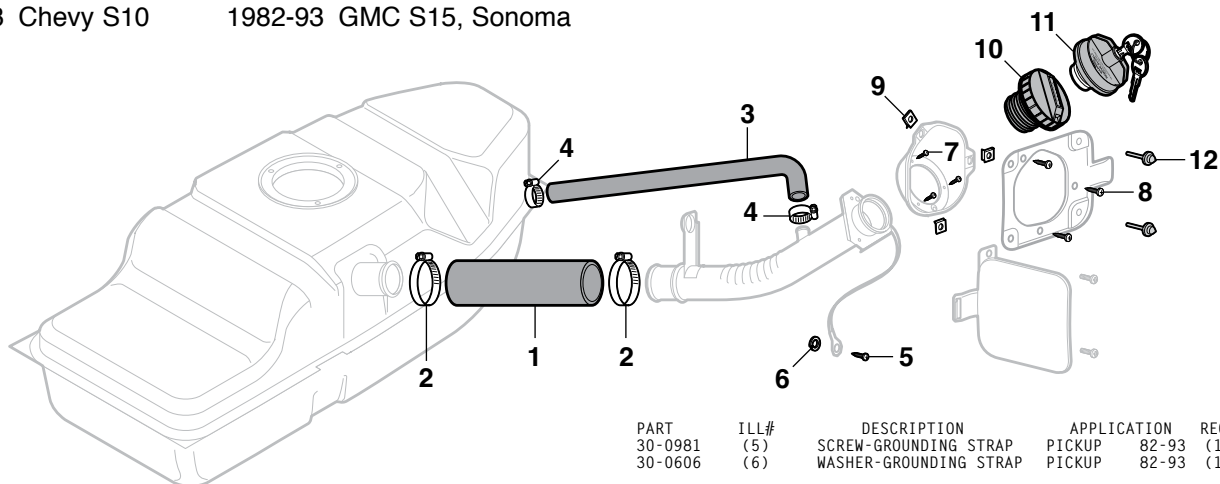

PART	ILL#	DESCRIPTION
32-1955	(1)	FUEL FILLER HOSE
30-3426	(2)	CLAMP
29-3430	(3)	VENT HOSE
30-3424	(4)	CLAMP

APPLICATION	REQD	PRICE
PICKUP 82-93	(1)	\$16.95
PICKUP 82-93	(2)	\$.95
PICKUP 82-93	(1)	\$9.95
PICKUP 82-93	(2)	\$.95

PART	ILL#	DESCRIPTION	APPLICATION	REQD	PRICE
30-0981	(5)	SCREW-GROUNDING STRAP	PICKUP	82-93	(1) \$1.25
30-0606	(6)	WASHER-GROUNDING STRAP	PICKUP	82-93	(1) \$.25
30-0454	(7)	SCREW-HOUSING TO PIPE	PICKUP	82-93	(3) \$.29
30-0963	(8)	SCREW-HOUSING TO BODY	PICKUP	82-93	(2) \$.50
30-0914	(9)	U-NUT-HOUSING TO BODY	PICKUP	82-93	(2) \$.95
32-4129	(10)	GAS CAP-NON LOCKING	PICKUP	82-93	(1) \$3.95
32-4135	(11)	GAS CAP-LOCKING	PICKUP	84-85	(1) \$10.95
30-1840	(12)	RUBBER BUMPER	PICKUP	82	(2) \$1.99
29-1411		RUBBER BUMPER	PICKUP	83-93	(2) \$2.95

Gas Tank Filler Components

Standard & Extended Cab

1994-03 Chevy S10

1994-03 GMC S15, Sonoma

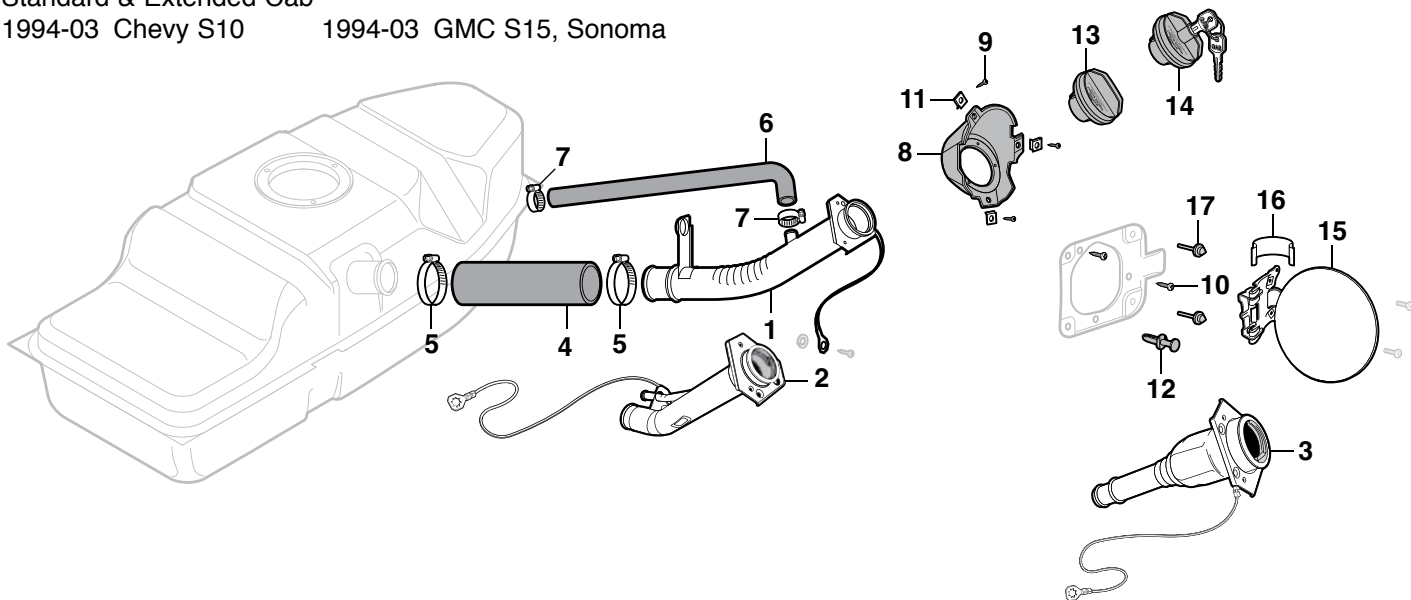

PART	ILL#	DESCRIPTION
29-3470	(1)	FUEL FILLER NECK
29-3481	(2)	FUEL FILLER NECK
29-3485		FUEL FILLER NECK 2.2L"A"
29-3486		FUEL FILLER NECK 2.2L"A"
29-3485		FUEL FILLER NECK 4.3L
29-3486		FUEL FILLER NECK 4.3L
29-3487	(3)	FUEL FILLER NECK
29-3433	(4)	FUEL FILLER HOSE
31-3401	(5)	CLAMP-FILLER HOSE
30-3405		CLAMP-FILLER HOSE
29-3435	(6)	VENT HOSE
29-3436		VENT HOSE
30-3424	(7)	CLAMP-VENT HOSE

APPLICATION	REQD	PRICE
PICKUP 94-95	(1)	\$34.95
FLEETSIDE 96	(1)	\$49.95
FLEETSIDE 00-01	(1)	\$39.95
STEPSIDE 00-01	(1)	\$49.95
FLEETSIDE 00-01	(1)	\$39.95
STEPSIDE 00-01	(1)	\$49.95
FLEETSIDE 02-03	(1)	\$99.95
FLEETSIDE 94-01	(1)	\$9.95
PICKUP 94-01	(2)	\$1.95
PICKUP 02-03	(2)	\$.95
FLEETSIDE 94-95	(1)	\$9.95
FLEETSIDE 96-01	(1)	\$3.95
94-01	(2)	\$.95

PART	ILL#	DESCRIPTION	APPLICATION	REQD	PRICE
33-3310	(8)	FILLER PIPE HOUSING	PICKUP	94-03	(1) \$6.95
30-0454	(9)	SCREW-PIPE	PICKUP	94-03	(3) \$.29
29-0333	(10)	SCREW-FILLER HOUSING	PICKUP	94-03	(2) \$.65
29-0542	(11)	NUT-HOUSING	PICKUP	94-03	(2) \$.74
31-1367	(12)	RETAINER	PICKUP	94-03	(1) \$.45
32-4129	(13)	GAS CAP-NON-LOCKING	PICKUP	94-95	(1) \$3.95
29-3408		GAS CAP-NON-LOCKING	PICKUP	96-03	(1) \$7.95
32-4135	(14)	GAS CAP-LOCKING	PICKUP	94-95	(1) \$10.95
29-3409		GAS CAP-LOCKING	PICKUP	96-03	(1) \$10.95
39-7852	(15)	GAS TANK FILLER DOOR	PICKUP	94-95	(1) \$39.95
29-3403		GAS TANK FILLER DOOR	PICKUP	96-03	(1) \$94.95
31-3132	(16)	FUEL DOOR SPRING	PICKUP	94-03	(1) \$5.95
29-1412	(17)	FUEL DOOR BUMPER	PICKUP	94-03	(2) \$2.95

Note: "A" 2000 models with 2.2L were identified by VIN code 4 or 5. Check yours before ordering.

Gas Tank and Components

Standard & Extended Cab

1982-03 Chevy S10

1982-03 GMC S15, Sonoma

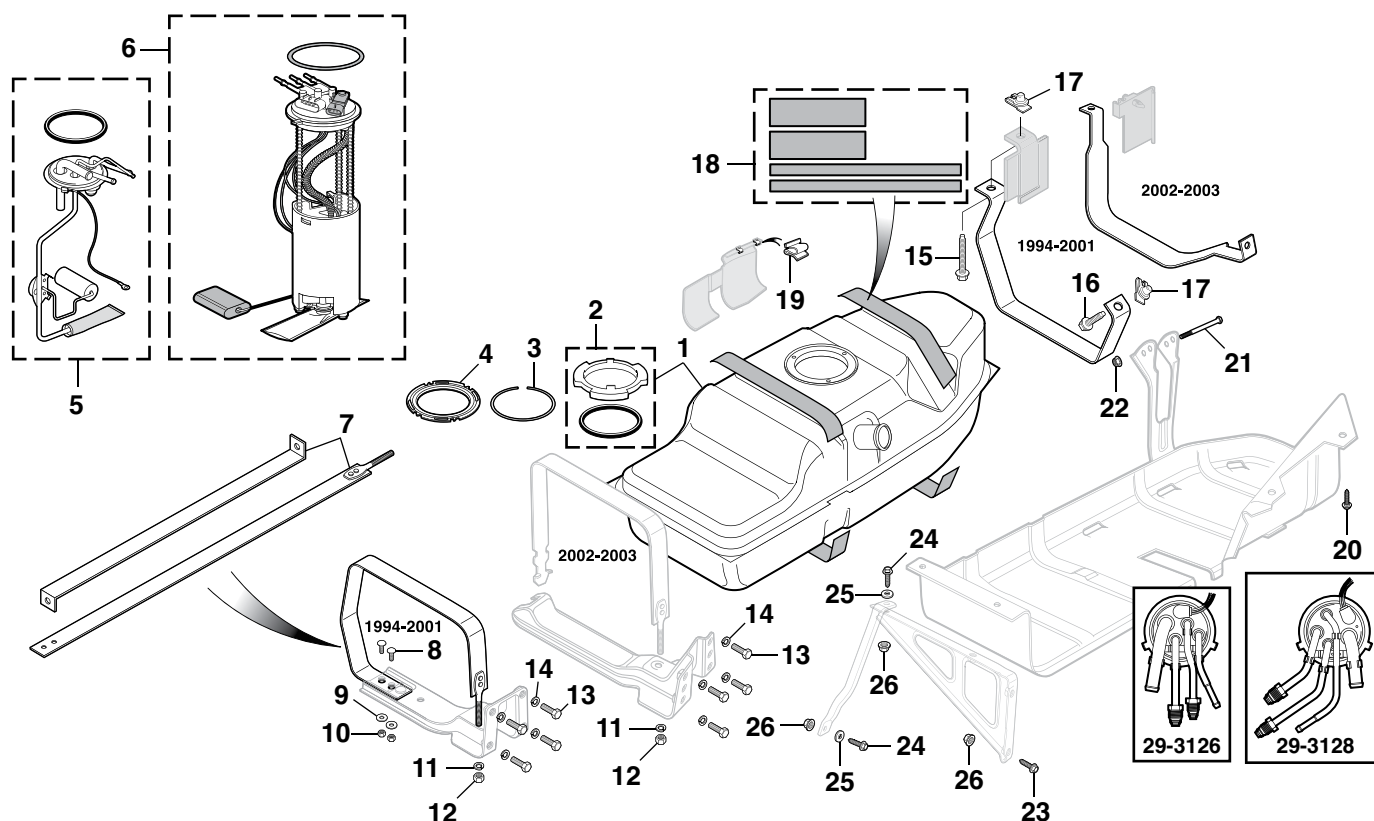

PART	ILL#	DESCRIPTION	APPLICATION	REQD	PRICE
29-3000	(1)	GAS TANK 20 GALLON	PICKUP 82-84	(1)	\$69.95
29-3000		GAS TANK 20 GALLON 1.9L	2.2L 2.8L 85	(1)	\$69.95
29-3001		GAS TANK 20 GALLON	2.5L 85	(1)	\$79.95
29-3001		GAS TANK 20 GALLON	PICKUP 86-95	(1)	\$79.95
29-3002		GAS TANK 18.5 GALLON	PICKUP 96	(1)	\$79.95
29-3003		GAS TANK 18.5 GALLON	PICKUP 97-99	(1)	\$84.95
29-3003		GAS TANK 18.5 GAL STEEL "A"	2.2L 00	(1)	\$84.95
29-3003		GAS TANK 18.5 GALLON STEEL	4.3L 00-01	(1)	\$84.95
29-3003		GAS TANK 18.5 GALLON STDCAB	4.3L LONGBED 02	(1)	\$84.95
30-1290	(2)	LOCK RING WITH O-RING	PICKUP 82-95	(1)	\$7.95
29-3160	(3)	LOCK RING	PICKUP 96-98	(1)	\$12.95
29-3161	(4)	LOCK RING	PICKUP 99-03	(1)	\$16.95
29-3110	(5)	SENDING UNIT 13.2 GAL	PICKUP 82-84	(1)	\$89.95
29-3114		SENDING UNIT 13.2 GAL	2.5L 85	(1)	\$64.95
29-3114		SENDING UNIT 13.2 GAL	PICKUP 86	(1)	\$64.95
29-3116		SENDING UNIT 13.2 GAL	PICKUP 87-91	(1)	\$63.95
29-3120		SENDING UNIT 20 GAL	PICKUP 82-84	(1)	\$89.95
29-3122		SENDING UNIT 20 GAL	1.9L 2.8L 85	(1)	\$59.95
29-3124		SENDING UNIT 20 GAL	2.5L 85	(1)	\$59.95
29-3124		SENDING UNIT 20 GAL	PICKUP 86-91	(1)	\$59.95
29-3126		SENDING UNIT 20 GAL "B"	PICKUP 92-93	(1)	\$49.95
29-3128		SENDING UNIT 20 GAL "B"	PICKUP 92-93	(1)	\$49.95
29-3126		SENDING UNIT	PICKUP 94-95	(1)	\$49.95
29-3135	(6)	SENDING UNIT/PUMP	2.2L 97-00	(1)	\$209.95

Note: "A" 2000 models with 2.2L were identified by VIN code 4 or 5. Check yours before ordering.

"B" Check illustration above to verify your style of sending unit before ordering.

PART	ILL#	DESCRIPTION	"C"	APPLICATION	REQD	PRICE
29-3440	(7)	GAS TANK STRAP SET	PICKUP	82-93	(1)	\$14.95
29-3440		GAS TANK STRAP SET	PICKUP	94-01	(1)	\$14.95
29-3463		GAS TANK STRAP SET	PICKUP	02-03	(1)	\$37.95
30-0472	(8)	BOLT-STRAP-FRT SUPPORT	PICKUP	82-01	(2)	\$6.95
29-0423	(9)	FLAT WASHER-FRT SUPPORT	PICKUP	82-01	(3)	\$2.29
29-0517	(10)	LOCK NUT-FRONT SUPPORT	PICKUP	82-01	(3)	\$1.95
29-0428	(11)	LOCK WASHER-FRT SUPPORT	PICKUP	82-03	(1)	\$1.40
29-0514	(12)	NUT-FRONT SUPPORT	PICKUP	82-03	(1)	\$1.45
29-0255	(13)	BOLT-STRAP TO FRAME	PICKUP	82-03	(4)	\$1.65
29-0428	(14)	LOCK WASHER	PICKUP	82-03	(4)	\$1.40
29-0285	(15)	BOLT-STRAP TO FRAME	PICKUP	82-03	(1)	\$1.95
29-0271	(16)	BOLT-STRAP TO FRAME	PICKUP	82-03	(1)	\$1.80
29-0520	(17)	U-NUT-STRAP TO FRAME	PICKUP	82-03	(2)	\$1.79
32-5816	(18)	GAS TANK ANTI-SQUEAK KIT	PICKUP	82-93	(1)	\$9.95
33-5810		GAS TANK ANTI-SQUEAK KIT	PICKUP	94-01	(1)	\$13.95
30-1620	(19)	CLIP	PICKUP	98-01	(2)	\$1.95
50-0213-C	(20)	BOLT-SHIELD TO FRAME	PICKUP	82-93	(2)	\$1.45
29-0259	(21)	BOLT-SHIELD TO FRAME	PICKUP	82-93	(1)	\$1.75
29-0506	(22)	NUT-SHIELD TO FRAME	PICKUP	82-93	(1)	\$1.50
50-0213-C	(20)	BOLT-SHIELD TO FRAME	PICKUP	98-03	(2)	\$1.45
29-0259	(21)	BOLT-SHIELD TO FRAME	PICKUP	98-03	(1)	\$1.75
29-0506	(22)	NUT-SHIELD TO FRAME	PICKUP	98-03	(1)	\$1.50
29-0266	(23)	BOLT-BRACKET TO FRAME	PICKUP	82-03	(1)	\$1.95
31-0287	(24)	BOLT-BRACKET TO FRAME	PICKUP	82-03	(2)	\$1.95
29-0423	(25)	WASHER-BRACKET TO FRAME	PICKUP	82-03	(2)	\$1.29
29-0506	(26)	NUT-BRACKET TO FRAME	PICKUP	82-03	(3)	\$1.50

Note: "C" When replacing original straps it may be necessary to drill out the rivets on the front straps and replace with two each of the following: #30-0472, #29-0423 and #29-0517.

Gas Tank Components

Crew Cab

2001-04 Chevy S10

2001-04 GMC Sonoma

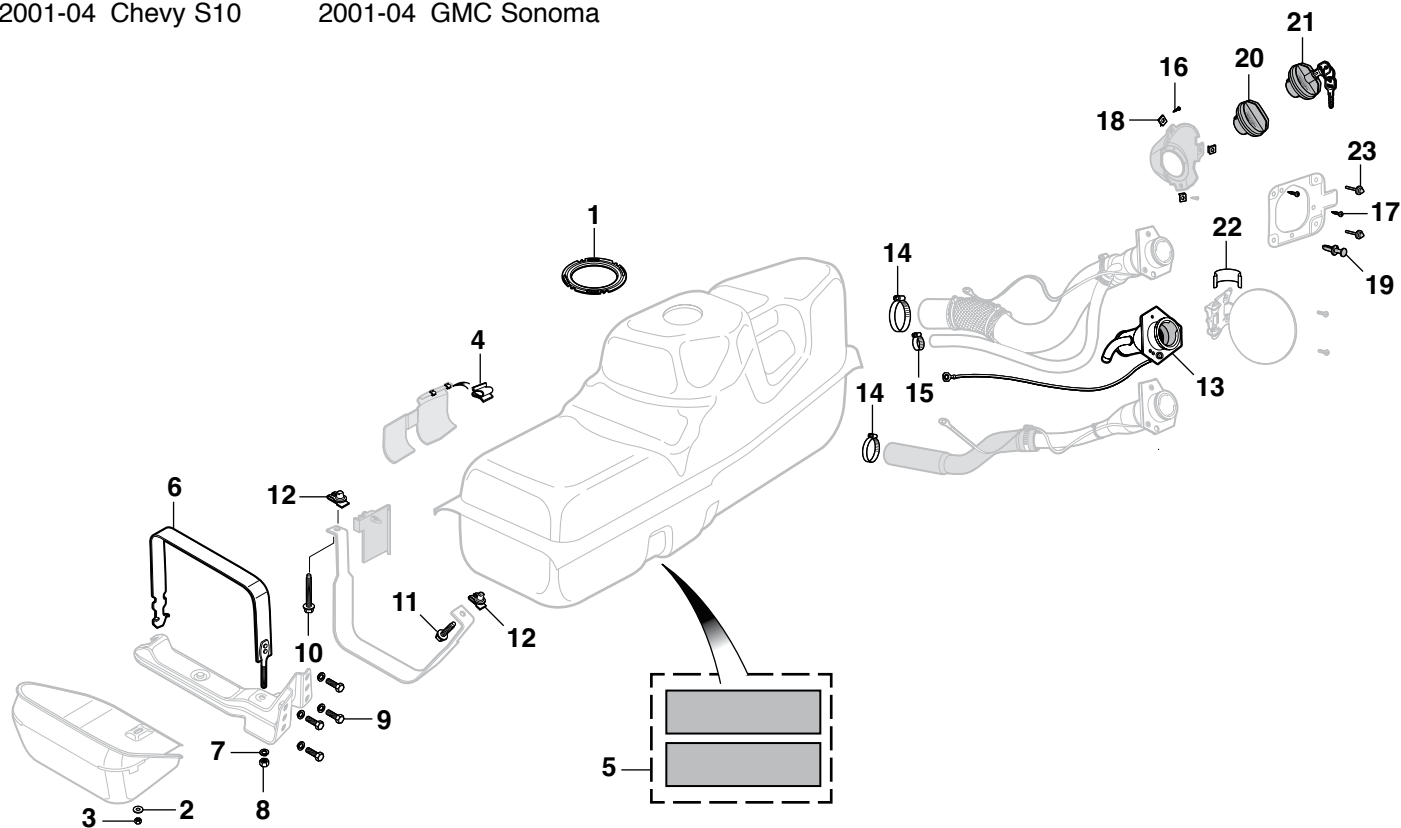

PART	ILL#	DESCRIPTION	APPLICATION	REQD	PRICE
29-3161	(1)	LOCK RING	CREW CAB 01-04	(1)	\$16.95
29-0423	(2)	FLAT WASHER-TANK SHIELD	CREW CAB 01-02	(1)	\$.29
29-0517	(3)	NUT-GAS TANK SHIELD	CREW CAB 01-02	(1)	\$.95
30-1620	(4)	CLIP	CREW CAB 01-02	(2)	\$.95
33-5810	(5)	ANTI-SQUEAK KIT	CREW CAB 01-04	(1)	\$13.95
29-3445	(6)	FRONT STRAP	CREW CAB 01-04	(1)	\$29.95
29-0423	(7)	FLAT WASHER-FRT SUPPORT	CREW CAB 01-04	(1)	\$.29
29-0514	(8)	NUT-FRONT SUPPORT	CREW CAB 01-04	(1)	\$.45
29-0255	(9)	BOLT-FRONT SUPPORT	CREW CAB 01-04	(4)	\$.65
29-0285	(10)	BOLT-STRAP TO FRAME	CREW CAB 01-04	(1)	\$1.95
29-0271	(11)	BOLT-STRAP TO FRAME	CREW CAB 01-04	(1)	\$.80
29-0520	(12)	NUT-STRAP TO FRAME	CREW CAB 01-04	(2)	\$.79

PART	ILL#	DESCRIPTION	APPLICATION	REQD	PRICE
29-3489	(13)	FUEL FILLER NECK	CREW CAB 01-02	(1)	\$79.95
31-3401	(14)	CLAMP-FILLER HOSE	CREW CAB 01-02	(1)	\$1.95
30-3405	(15)	CLAMP-FILLER HOSE	CREW CAB 03-04	(1)	\$.95
30-3424	(15)	CLAMP-VENT HOSE	CREW CAB 01-02	(1)	\$.95
30-0454	(16)	SCREW- FILLER PIPE	CREW CAB 01-04	(3)	\$.29
29-0333	(17)	SCREW-HOUSING	CREW CAB 01-04	(2)	\$.65
29-0542	(18)	NUT-HOUSING	CREW CAB 01-04	(2)	\$.74
31-1367	(19)	RETAINER	CREW CAB 01-04	(1)	\$.45
29-3408	(20)	GAS CAP-NON-LOCKING	CREW CAB 01-04	(1)	\$7.95
29-3409	(21)	GAS CAP-LOCKING	CREW CAB 01-04	(1)	\$10.95
31-3132	(22)	FUEL DOOR SPRING	CREW CAB 01-04	(1)	\$5.95
29-1412	(23)	FUEL DOOR BUMPER	CREW CAB 01-04	(2)	\$2.95

Fuel Pump Control Module

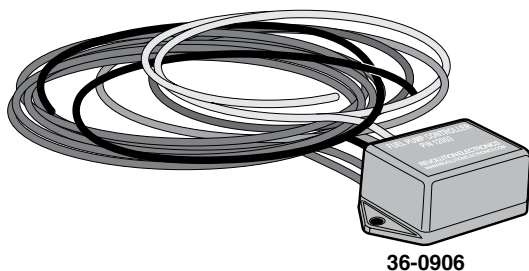

36-0906

Updating your truck to an electric fuel pump? Wiring the pump to an on-off switch or to a simple ignition switched source isn't the best idea. If an accident occurs, your pump would run as long as the switch is active. With the Fuel Pump Control Module, when the key is turned, the fuel pump turns on to prime the system in a three-second cycle, just like modern vehicles. Then the module uses the tach signal so the pump only runs when engine is running, giving you quicker start-ups and improved operating safety.

PART	DESCRIPTION	PRICE
36-0906	FUEL PUMP CONTROL MODULE	\$64.95

Gas Tank and Components

1983-94 Chevy Blazer 1983-94 GMC Jimmy

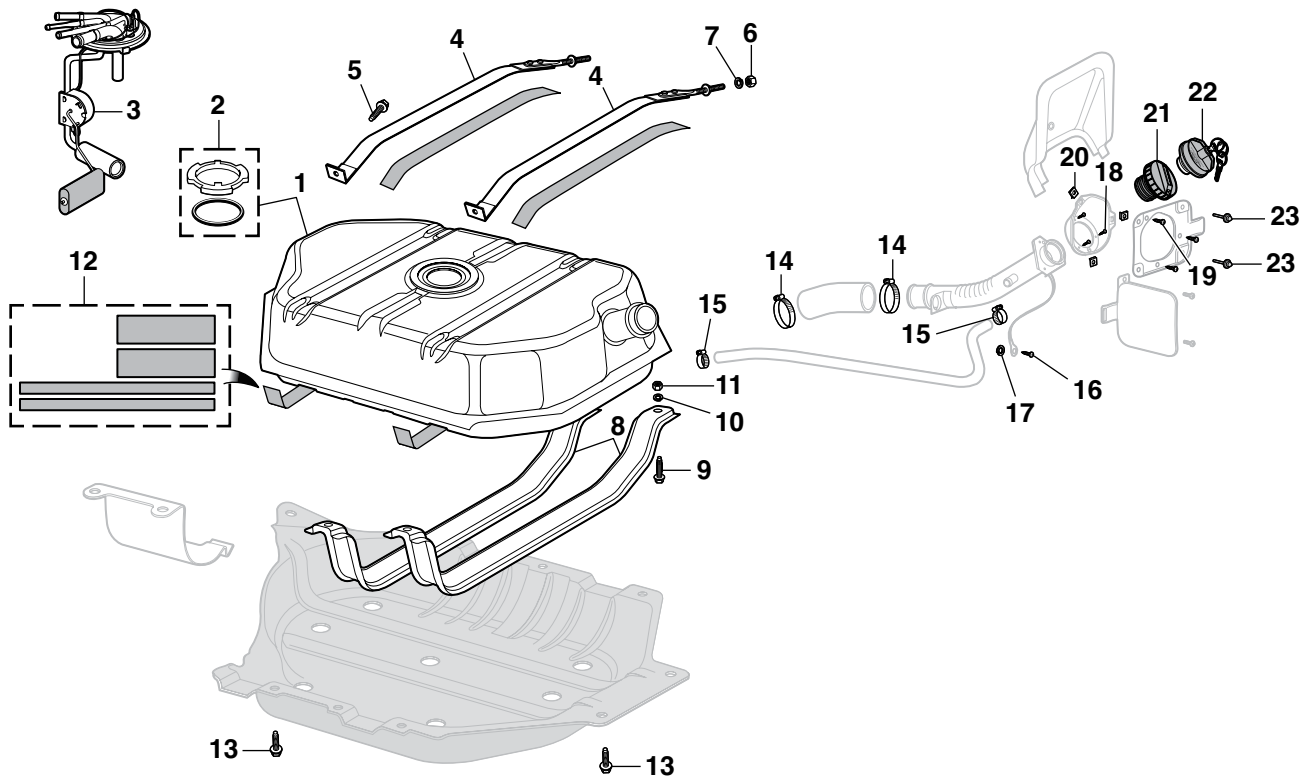

EFI = Electronic Fuel Injection

PART	ILL#	DESCRIPTION	APPLICATION	REQD	PRICE	PART	ILL#	DESCRIPTION	APPLICATION	REQD	PRICE
29-3006	(1)	GAS TANK 13.2 GAL W/O EFI	BLZ JIM 83-85	(1)	\$99.95	32-5816	(12)	GAS TANK ANTI-SQUEAK KIT"A"	BLZ JIM 83-94	(1)	\$9.95
29-3008		GAS TANK 20 GAL W/O EFI	BLZ JIM 83-85	(1)	\$89.95	31-0262	(13)	SCREW-SHIELD TO FRAME	BLZ JIM 83-94	(9)	\$.99
29-3009		GAS TANK 20 GAL W/EFI	BLZ JIM 85-94	(1)	\$74.95	31-3401	(14)	CLAMP	BLZ JIM 83-94	(2)	\$1.95
30-1290	(2)	LOCK RING WITH O-RING	BLZ JIM 83-94	(1)	\$7.95	30-3424	(15)	CLAMP	BLZ JIM 83-94	(2)	\$.95
29-3100	(3)	SENDING UNIT 13.2GALW/O EFI	BLZ JIM 83-85	(1)	\$49.95	30-0981	(16)	SCREW-GROUNDING STRAP	BLZ JIM 83-94	(1)	\$1.25
29-3102		SENDING UNIT 20 GAL W/O EFI	BLZ JIM 83-85	(1)	\$99.95	30-0606	(17)	LOCK WASHER	BLZ JIM 83-94	(1)	\$.25
29-3103		SENDING UNIT 20 GAL W/EFI	BLZ JIM 85-91	(1)	\$54.95	30-0454	(18)	SCREW-HOUSING TO PIPE	BLZ JIM 83-94	(3)	\$.29
29-3128		SENDING UNIT 20 GAL 4.3LW	BLZ JIM 92-94	(1)	\$49.95	30-0981	(19)	SCREW-HOUSING TO BODY	BLZ JIM 83-94	(2)	\$1.25
29-3105		SENDING UNIT 20 GAL 4.3LZ	BLZ JIM 92-94	(1)	\$49.95	30-0914	(20)	U-NUT-HOUSING TO BODY	BLZ JIM 83-94	(2)	\$.95
29-3441	(4)	TANK STRAP SET-UPPER	BLZ JIM 83-94	(1)	\$19.95	32-4129	(21)	GAS CAP-NON-LOCKING	BLZ JIM 83-94	(1)	\$3.95
29-0271	(5)	BOLT-STRAP TO FRAME	BLZ JIM 83-94	(2)	\$.80	32-4135	(22)	GAS CAP-LOCKING	BLZ JIM 83-94	(1)	\$10.95
29-0514	(6)	NUT	BLZ JIM 83-94	(2)	\$.45	29-1411	(23)	RUBBER BUMPER	BLZ JIM 83-94	(2)	\$2.95
29-0428	(7)	LOCK WASHER	BLZ JIM 83-94	(2)	\$.40						
29-3442	(8)	TANK STRAP SET-LOWER 20 GAL	BLZ JIM 83-94	(1)	\$54.95						
29-0206	(9)	BOLT-STRAP TO FRAME	BLZ JIM 83-94	(4)	\$.79						
29-0425	(10)	LOCK WASHER	BLZ JIM 83-94	(4)	\$.30						
29-0525	(11)	NUT	BLZ JIM 83-94	(4)	\$.95						

Note: "A" Cut to fit.

Fuel Pumps

1985-95 Chevrolet S10 1985-95 GMC S15 Sonoma
1985-94 Chevrolet Blazer 1985-94 GMC Jimmy

PART	ILL#	DESCRIPTION	APPLICATION	REQD	PRICE
32-4731	(1)	FUEL PUMP-ELECTRIC	2.5L CHEVY GMC 85-93	(1)	\$99.95
32-4731		FUEL PUMP-ELECTRIC	2.8L CHEVY GMC 86-93	(1)	\$99.95
32-4731		FUEL PUMP-ELECTRIC	4.3L CHEVY GMC 88-95	(1)	\$99.95
29-3210		FUEL PUMP-ELECTRIC	4.3L CHEVY GMC 92-93	(1)	\$46.95
29-3131	(2)	PUMP STRAINER W/13 GAL TANK	CHEVY GMC 89-93	(1)	\$3.95
29-3132		PUMP STRAINER W/20 GAL TANK	CHEVY GMC 85-93	(1)	\$3.95
29-8192	(3)	FUEL PUMP RELAY	CHEVY GMC 85-93	(1)	\$10.95

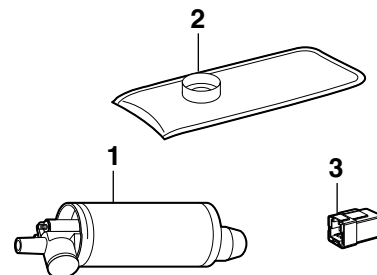

Gas Tank and Components - 2 Door

1995-05 Chevy Blazer 1995-01 GMC Jimmy

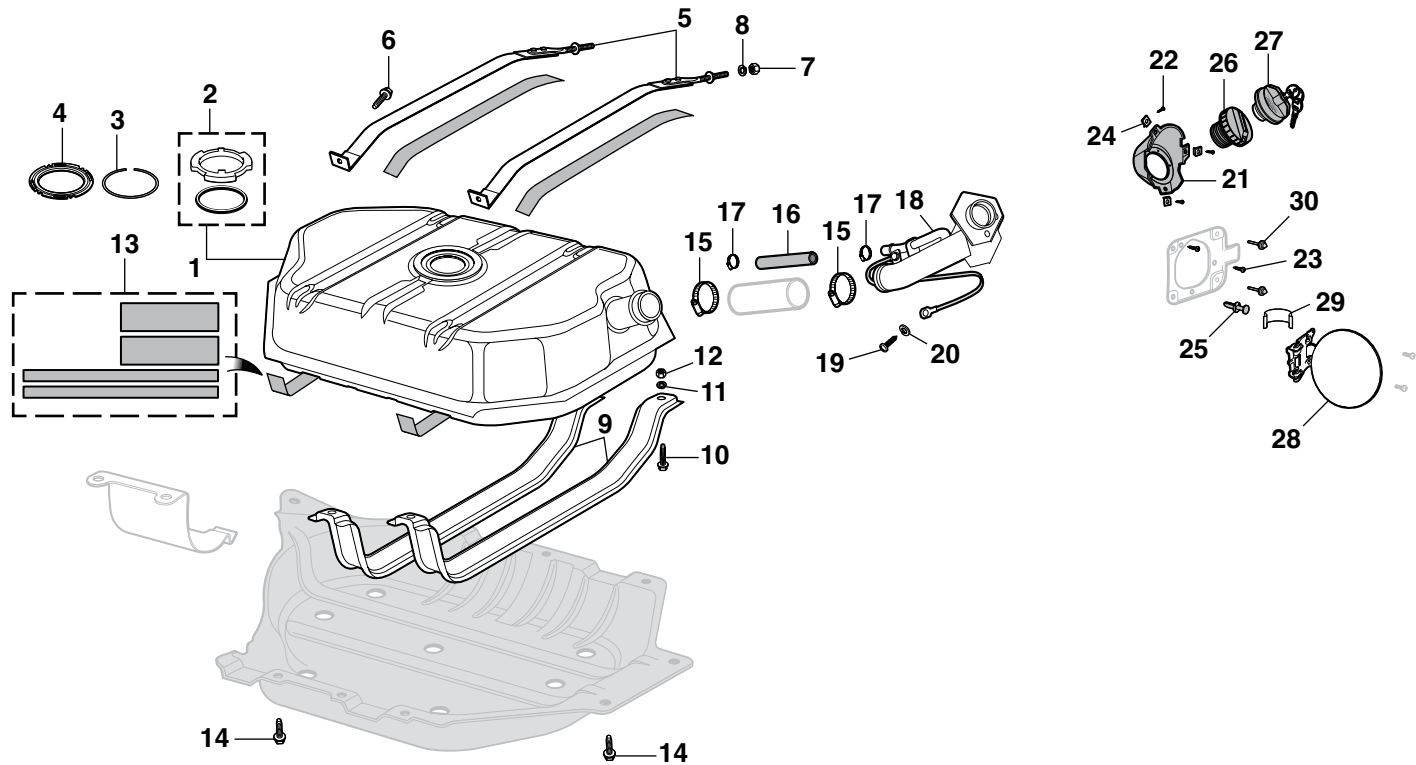

PART	ILL#	DESCRIPTION	APPLICATION	REQD	PRICE	PART	ILL#	DESCRIPTION	APPLICATION	REQD	PRICE
29-3009	(1)	GAS TANK 20 GAL	BLZ JIM 95	(1)	\$74.95	29-3421	(18)	FUEL FILLER NECK	BLZ JIM 96-02	(1)	\$49.95
29-3017	(2)	GAS TANK 20 GAL	BLZ JIM 97-02	(1)	\$74.95	30-0981	(19)	SCREW-GROUNDING STRAP	BLZ JIM 95-05	(1)	\$1.25
30-1290	(3)	LOCK RING WITH O-RING	BLZ JIM 95	(1)	\$7.95	30-0606	(20)	LOCK WASHER	BLZ JIM 95-05	(1)	\$.25
29-3160	(4)	LOCK RING	"A" BLZ JIM 96-02	(1)	\$12.95	33-3310	(21)	FILLER PIPE HOUSING	BLZ JIM 95-05	(1)	\$6.95
29-3161	(5)	TANK STRAP SET-UPPER	"B" BLZ JIM 03-05	(1)	\$16.95	30-0454	(22)	SCREW-HOUSING TO PIPE	BLZ JIM 95-05	(3)	\$7.29
29-3441	(6)	TANK STRAP SET-UPPER	BLZ JIM 95	(1)	\$19.95	29-0333	(23)	SCREW-HOUSING TO BODY	BLZ JIM 95-05	(3)	\$.65
29-0271	(7)	BOLT	BLZ JIM 95-05	(2)	\$.80	29-0542	(24)	NUT	BLZ JIM 95-05	(3)	\$.74
29-0514	(8)	NUT	BLZ JIM 95-05	(2)	\$.45	31-1367	(25)	RETAINER	BLZ JIM 95-05	(1)	\$.45
29-0428	(9)	LOCK WASHER	BLZ JIM 95-05	(2)	\$.40	32-4129	(26)	GAS CAP-NON-LOCKING	BLZ JIM 95	(1)	\$3.95
29-3442	(10)	TANK STRAP SET-LOWER	BLZ JIM 95-05	(4)	\$54.95	29-3408	(27)	GAS CAP-NON-LOCKING	BLZ JIM 96-05	(1)	\$7.95
29-0206	(11)	BOLT-STRAP TO FRAME	BLZ JIM 95-05	(4)	\$.79	32-4135	(28)	GAS CAP-LOCKING	BLZ JIM 95	(1)	\$10.95
29-0425	(12)	LOCK WASHER	BLZ JIM 95-05	(4)	\$.30	29-3409	(29)	GAS CAP-LOCKING	BLZ JIM 96-05	(1)	\$10.95
29-0525	(13)	NUT	BLZ JIM 95-05	(4)	\$.95	39-7852	(30)	GAS TANK FILLER DOOR	BLZ JIM 95	(1)	\$39.95
32-5816	(14)	GAS TANK ANTI-SQUEAK KIT"C"	BLZ JIM 95-05	(1)	\$9.95	29-3403	(31)	GAS TANK FILLER DOOR	BLZ JIM 96-05	(1)	\$94.95
31-0262	(15)	SCREW-SHIELD TO FRAME	BLZ JIM 95-05	(9)	\$.99	31-3132	(32)	GAS TANK FILLER DOOR	BLZ JIM 95-05	(1)	\$5.95
31-3401	(16)	CLAMP	BLZ JIM 95-02	(2)	\$1.95	29-1412	(33)	HINGE SPRING	BLZ JIM 95-05	(2)	\$2.95
30-3405	(17)	CLAMP	BLAZER 03-05	(2)	\$.95			RUBBER BUMPER	BLZ JIM 95-05	(2)	\$2.95

Note: "A" Without fuel system production option K53.
 "B" With fuel system production option K53.
 "C" Cut to fit.

Gas Tank and Components - 4 Door

1995-05 Chevy Blazer 1995-01 GMC Jimmy

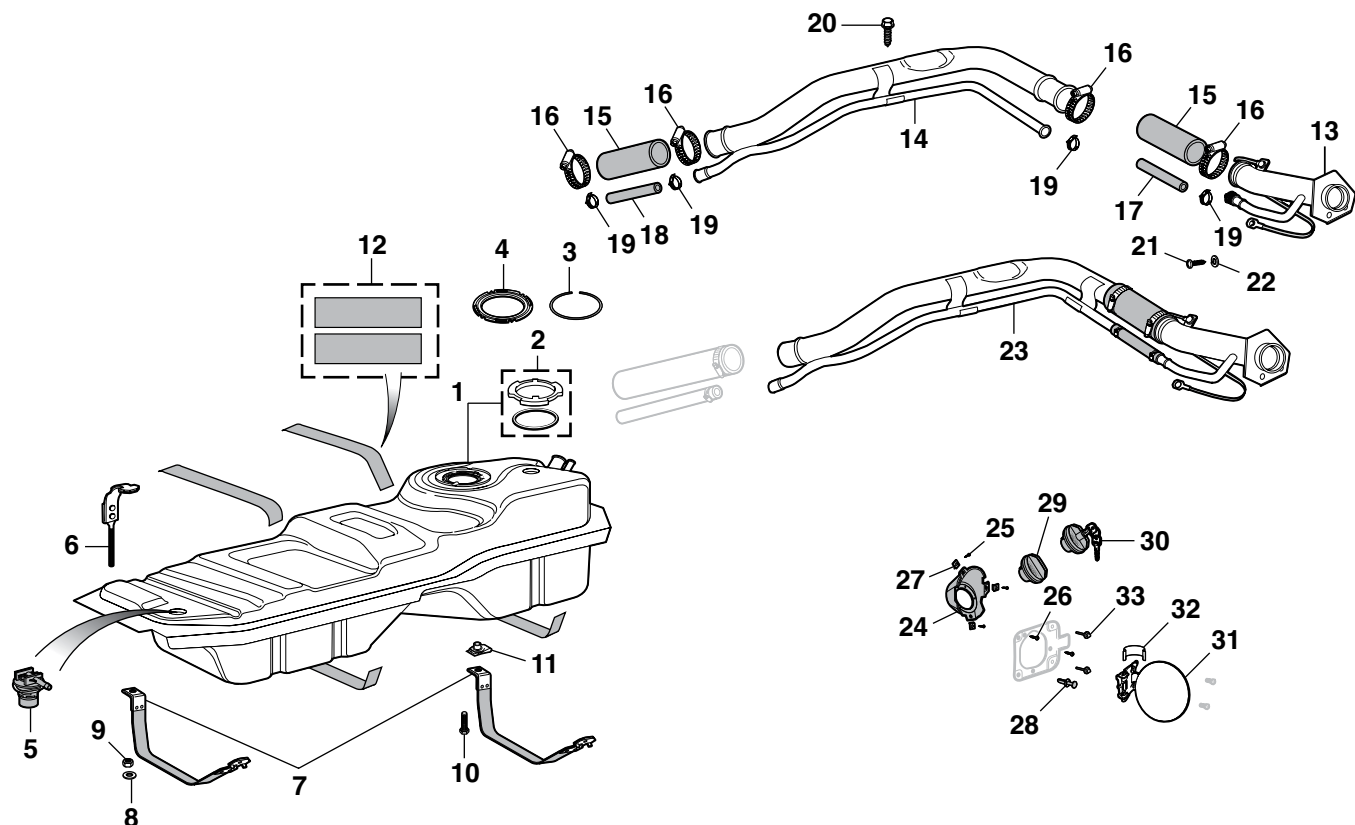

PART	ILL#	DESCRIPTION	APPLICATION	REQD	PRICE	PART	ILL#	DESCRIPTION	"A"	APPLICATION	REQD	PRICE
29-3010	(1)	GAS TANK 18 GAL	BLZ JIM	95 (1)	\$109.95	29-3427	(13)	FUEL FILLER NECK	"A"	BLZ JIM	95-98 (1)	\$67.95
29-3012		GAS TANK-STEEL 18 GAL	BLZ JIM	97-98 (1)	\$109.95	29-3418	(14)	FUEL FILLER PIPE	"A"	BLZ JIM	95-98 (1)	\$154.95
30-1290	(2)	LOCK RING WITH O-RING	BLZ JIM	95 (1)	\$7.95	29-3433	(15)	FUEL FILLER HOSE		BLZ JIM	95-00 (2)	\$9.95
29-3160	(3)	LOCK RING	"A" BLZ JIM	96-98 (1)	\$12.95	31-3401	(16)	CLAMP		BLZ JIM	95-00 (4)	\$1.95
29-3161	(4)	LOCK RING	"B" BLZ JIM	98-05 (1)	\$16.95	29-3435	(17)	VENT HOSE-UPPER		BLZ JIM	95-00 (1)	\$9.95
32-5813	(5)	VENT VALVE	"A" BLZ JIM	95-98 (1)	\$21.95	29-3438	(18)	VENT HOSE-LOWER		BLZ JIM	95-00 (1)	\$19.95
29-3451	(6)	GAS TANK STRAP-UPPER	"A" BLZ JIM	95-98 (1)	\$19.95	30-3424	(19)	CLAMP		BLZ JIM	95-00 (4)	\$.95
29-3452		GAS TANK STRAP-UPPER	"B" BLZ JIM	98-05 (1)	\$25.95	30-0472	(20)	BOLT-FILLER PIPE		BLZ JIM	95-05 (1)	\$6.95
29-3457	(7)	GAS TANK STRAP SET-LOWER"A"	BLZ JIM	95-98 (1)	\$24.95	30-0981	(21)	SCREW-GROUND STRAP		BLZ JIM	95-05 (1)	\$1.25
29-3458		GAS TANK STRAP SET-LOWER"B"	BLZ JIM	98-05 (1)	\$24.95	30-0606	(22)	LOCK WASHER		BLZ JIM	95-05 (1)	\$.25
31-0603	(8)	WASHER-FRONT	BLZ JIM	95-05 (1)	\$2.95	29-3426	(23)	FUEL FILLER NECK ASSY	"A"	BLZ JIM	95-96 (1)	\$79.95
40-0871-C	(9)	NUT-FRONT	BLZ JIM	95-05 (1)	\$.60	29-3428		FUEL FILLER NECK ASSY	"B"	BLZ JIM	97-02 (1)	\$79.95
29-0285	(10)	BOLT-REAR	BLZ JIM	95-05 (1)	\$1.95	33-3310	(24)	FILLER PIPE HOUSING		BLZ JIM	95-05 (1)	\$6.95
29-0520	(11)	U-NUT-REAR	BLZ JIM	95-05 (1)	\$.79	30-0454	(25)	SCREW-HOUSING TO PIPE		BLZ JIM	95-05 (3)	\$7.95
33-5810	(12)	TANK ANTI-SQUEAK KIT	"A"C" BLZ JIM	95-98 (1)	\$13.95	29-0333	(26)	SCREW-HOUSING TO BODY		BLZ JIM	95-05 (3)	\$.65
Note: "A" For models with steel gas tank. "B" For models with plastic gas tank. "C" Cut to fit. "D" For models with threaded gas cap. "E" For models with quick-on gas cap.						29-0542	(27)	NUT		BLZ JIM	95-05 (3)	\$.74
						31-1367	(28)	RETAINER		BLZ JIM	95-05 (1)	\$.45
						32-4129	(29)	GAS CAP-NON-LOCKING	"D"	BLZ JIM	95 (1)	\$3.95
						29-3408		GAS CAP-NON-LOCKING	"E"	BLZ JIM	96-05 (1)	\$7.95
						32-4135	(30)	GAS CAP-LOCKING	"D"	BLZ JIM	95 (1)	\$10.95
						29-3409		GAS CAP-LOCKING	"E"	BLZ JIM	96-05 (1)	\$10.95
						39-7852	(31)	GAS TANK FILLER DOOR		BLZ JIM	95 (1)	\$39.95
						29-3403		GAS TANK FILLER DOOR		BLZ JIM	96-05 (1)	\$94.95
						31-3132	(32)	HINGE SPRING		BLZ JIM	95-05 (1)	\$5.95
						29-1412	(33)	RUBBER BUMPER		BLZ JIM	95-05 (2)	\$2.95

1983-04	Chevy S10	1983-04	GMC S15, Sonoma
1983-05	Chevy Blazer	1983-01	GMC Jimmy



**Polyurethane
Suspension
Bushing Sets that
Improve Handling
See Page 100**

Where to Find Production Option Label: The service parts identification label, located in the glove box, lists all production options for your vehicle. The options are represented by three character codes printed in alphabetical then numeric order.

Loctite Anti-Seize Stick See Page 148

						PART	ILL#	DESCRIPTION		APPLICATION		REQD	PRICE
PART	ILL#	DESCRIPTION	APPLICATION	REQD	PRICE	29-0231	(15)	BOLT		CHEVY GMC	83-87	(2)	\$.95
29-5453	(1)	UPPER BALL JOINT ASSY	CHEVY GMC 84-05	(2)	\$18.95	29-0520	(16)	U-NUT		CHEVY GMC	83-87	(2)	\$.79
29-5344	(2)	BUSHING-UPPER A-ARM	CHEVY GMC 83-05	(4)	\$7.95	29-0231	(17)	BOLT		CHEVY GMC	83-93	(4)	\$.95
29-0190	(3)	CAM BOLT KIT	CHEVY GMC 84-05	(4)	\$19.95	29-0521	(18)	NUT		CHEVY GMC	83-87	(4)	\$.79
29-0425	(4)	LOCK WASHER	CHEVY GMC 83-05	(4)	\$.30	29-0521		NUT	"A"	CHEVY GMC	88	(4)	\$.79
29-0525	(5)	NUT	CHEVY GMC 83-05	(4)	\$.95	29-0875	(19)	BUSHING-BAR	"B" 2.5L 2.8L	CHEVY GMC	88	(2)	\$16.95
29-5351	(6)	RUBBER BUMPER	CHEVY GMC 84-05	(2)	\$15.95	29-0875		BUSHING-BAR	4.3L	CHEVY GMC	88	(2)	\$16.95
30-0938	(7)	TORQUE LOCK NUT	CHEVY GMC 83-05	(2)	\$.95	29-0875		BUSHING-BAR		CHEVY GMC	89-93	(2)	\$16.95
29-5455	(8)	LOWER BALL JOINT ASSY	CHEVY GMC 84-05	(2)	\$18.95	29-0231	(20)	BOLT		CHEVY GMC	83-93	(4)	\$.95
29-5346	(9)	BUSHING-LOWER A-ARM-FRONT	CHEVY GMC 83-05	(2)	\$10.95	29-0413	(21)	WASHER	"B" 2.5L 2.8L	CHEVY GMC	88	(4)	\$8.95
29-5345	(10)	BUSHING-LOWER A-ARM-REAR	CHEVY GMC 83-05	(2)	\$7.95	29-0413		WASHER	4.3L	CHEVY GMC	88	(4)	\$8.95
29-0221	(11)	BOLT	CHEVY GMC 83-05	(4)	\$4.95	29-0413		WASHER		CHEVY GMC	89-93	(4)	\$8.95
29-0512	(12)	TORQUE LOCK NUT	CHEVY GMC 83-05	(4)	\$1.49	29-0525	(22)	NUT	"B" 2.5L 2.8L	CHEVY GMC	88	(4)	\$.95
29-0234	(13)	BOLT	CHEVY GMC 83-05	(2)	\$1.95	29-0525		NUT	4.3L	CHEVY GMC	88	(4)	\$.95
29-0524	(14)	NUT	CHEVY GMC 83-05	(2)	\$23.95	29-0525		NUT		CHEVY GMC	89-93	(4)	\$.95
Note: "A" 1988 Models without CNX (identified by coolant overflow bottle located on LH side of vehicle). "B" 1988 Models with CNX (identified by coolant overflow bottle located on RH side of vehicle).						29-5360	(23)	SEAL-STEERING KNUCKLE		CHEVY GMC	83-97	(2)	\$9.95
						29-0234	(24)	BOLT	CHEVY GMC	83-05	(6)	\$1.95	
						30-0838	(25)	NUT-BUMPER		CHEVY GMC	83-93	(2)	\$.40
						29-5903	(26)	KYB FRONT SHOCK-GR2		CHEVY GMC	83-05	(2)	\$36.95
						29-5911		KYB FRONT SHOCK-GAS-A-JUST		CHEVY GMC	83-05	(2)	\$52.95
						29-0235	(27)	BOLT-SHOCK		CHEVY GMC	83-05	(4)	\$1.95
						30-0628	(28)	LOCK WASHER		CHEVY GMC	83-05	(4)	\$.35
						40-0819-C	(29)	NUT		CHEVY GMC	83-05	(4)	\$.95

Front Suspension - Coil Spring

1982-03 Chevy S10 1982-03 GMC S15, Sonoma
1983-05 Chevy Blazer 1983-01 GMC Jimmy

Loctite Anti-Seize Stick See Page 148

Where to Find Production Option Label: The service parts identification label, located in the glove box, lists all production options for your vehicle. The options are represented by three character codes printed in alphabetical then numeric order.

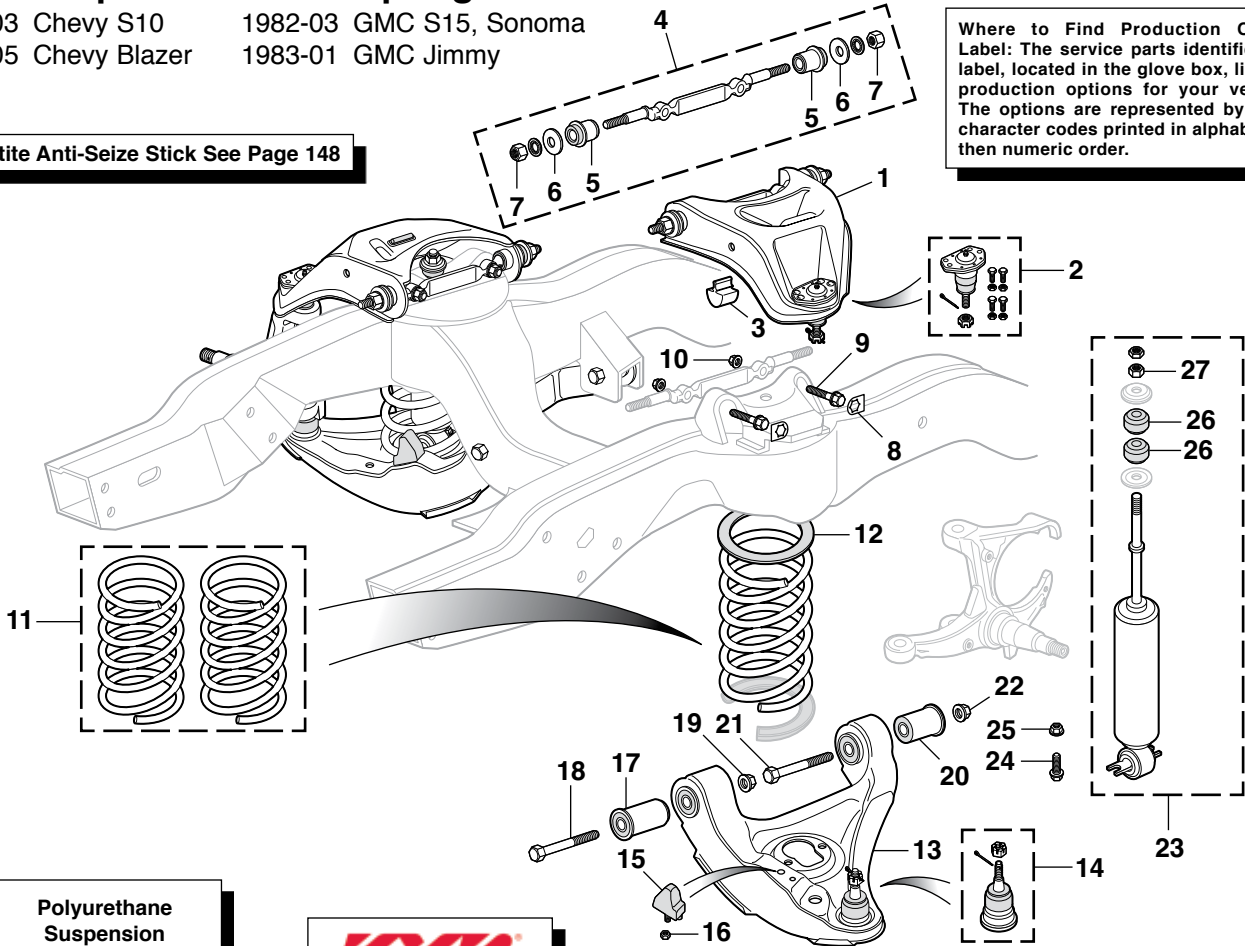

Polyurethane Suspension Bushing Sets that Improve Handling
See Page 100

KYB Shock Absorbers
See Page 97

PART	ILL#	DESCRIPTION	APPLICATION	REQD	PRICE
29-5402	(1)	UPPER A-ARM ASSY-REPRO-LH	CHEVY GMC 82-05	(1)	\$79.95
29-5403		UPPER A-ARM ASSY-REPRO-RH	CHEVY GMC 82-05	(1)	\$79.95
29-5450	(2)	BALL JOINT ASSY-UPPER	CHEVY GMC 82-05	(2)	\$14.95
29-5350	(3)	RUBBER BUMPER-UPPER A-ARM	CHEVY GMC 82-05	(2)	\$7.95
29-5470	(4)	SHAFT ASSY-UPPER A-ARM	CHEVY GMC 82-05	(2)	\$19.95
29-5340	(5)	BUSHING-SHAFT	CHEVY GMC 82-05	(4)	\$5.95
29-0854	(6)	RETAINER-SHAFT	CHEVY GMC 82-05	(4)	\$8.95
29-0510	(7)	END NUT-SHAFT	CHEVY GMC 82-05	(4)	\$1.95
29-0852	(8)	RETAINER	CHEVY GMC 82-05	(4)	\$2.25
29-0222	(9)	BOLT	CHEVY GMC 82-05	(4)	\$12.95
40-0819-C	(10)	NUT	CHEVY GMC 82-05	(4)	\$.95
29-5942	(11)	COIL SPRING SET SHORTBED	PICKUP 82-96	(1)	\$69.95
29-5944		COIL SPRING SET LONGBED	PICKUP 82-96	(1)	\$69.95
29-5946		COIL SPRING SET SPORT & DSL	PICKUP 84-85	(1)	\$124.95
29-5946		COIL SPRING SET EXT CAB	PICKUP 83-96	(1)	\$124.95
29-5942		COIL SPRING SET 2DR	BLZ JIM 83-94	(1)	\$69.95
29-5944		COIL SPRING SET 4DR	BLZ JIM 83-94	(1)	\$69.95
29-0855	(12)	COIL SPRING INSULATOR-UPPER	CHEVY GMC 82-90	(2)	\$10.95
29-0856		COIL SPRING INSULATOR-UPPER	CHEVY GMC 91-05	(2)	\$11.95
29-5406	(13)	LOWER CONTROL ARM ASSY-LH	CHEVY GMC 82-05	(1)	\$99.95
29-5407		LOWER CONTROL ARM ASSY-RH	CHEVY GMC 82-05	(1)	\$99.95
29-5451	(14)	BALL JOINT ASSY-LOWER	CHEVY GMC 82-05	(2)	\$14.95
29-5352	(15)	RUBBER BUMPER-LOWER A-ARM	CHEVY GMC 82-05	(2)	\$5.95
30-0938	(16)	NUT-BUMPER	CHEVY GMC 82-05	(2)	\$.95
29-5342	(17)	BUSHING-LOWER A-ARM-FRONT	CHEVY GMC 82-05	(2)	\$7.95
29-0220	(18)	BOLT	CHEVY GMC 82-05	(2)	\$4.95
29-0512	(19)	TORQUE LOCK NUT	CHEVY GMC 82-05	(2)	\$1.49

PART	ILL#	DESCRIPTION	APPLICATION	REQD	PRICE
29-5341	(20)	BUSHING-LOWER A-ARM-REAR	CHEVY GMC 82-05	(2)	\$13.95
31-0316	(21)	BOLT	CHEVY GMC 82-05	(2)	\$3.95
40-0819-C	(22)	NUT	CHEVY GMC 82-05	(2)	\$.95
34-2419	(23)	HD GAS-CHARGED SHOCK-FRONT	PICKUP 82-93	(2)	\$16.95
34-2420		HD GAS-CHARGED SHOCK-FRONT	PICKUP 94-03	(2)	\$24.95
34-2419		HD GAS-CHARGED SHOCK-FRONT	BLZ JIM 83-94	(2)	\$16.95
34-2420		HD GAS-CHARGED SHOCK-FRONT	BLZ JIM 95-05	(2)	\$24.95
29-5901		KYB FRONT SHOCK-GR2	CHEVY GMC 82-05	(2)	\$39.95
29-5909		KYB FRONT SHOCK-GAS-A-JUST	CHEVY GMC 82-05	(2)	\$52.95
31-0520	(24)	BOLT	CHEVY GMC 82-05	(4)	\$1.25
29-0513	(25)	NUT	CHEVY GMC 82-05	(4)	\$4.95
29-0851	(26)	BUSHING	PICKUP 82-93	(4)	\$1.65
31-1810		BUSHING	PICKUP 94-04	(4)	\$5.95
29-0851		BUSHING	BLZ JIM 83-94	(4)	\$1.65
31-1810		BUSHING	BLZ JIM 95-05	(4)	\$5.95
30-0859	(27)	NUT	CHEVY GMC 82-05	(2)	\$.45

Coil Spring Compressor



Remove and install coil springs with convenience and safety. Features safety U-bolt set, Acme threaded rods and ductile alloy cast hooks for safe and easy operation.

PART	DESCRIPTION	PRICE
34-2808	COIL SPRING COMPRESSOR	\$46.95

Rear Suspension

1982-04 Chevy S10
1983-05 Chevy Blazer

1982-04 GMC S15, Sonoma
1983-01 GMC Jimmy

Loctite Anti-Seize Stick
See Page 148

KYB

Shock Absorbers
See Page 97

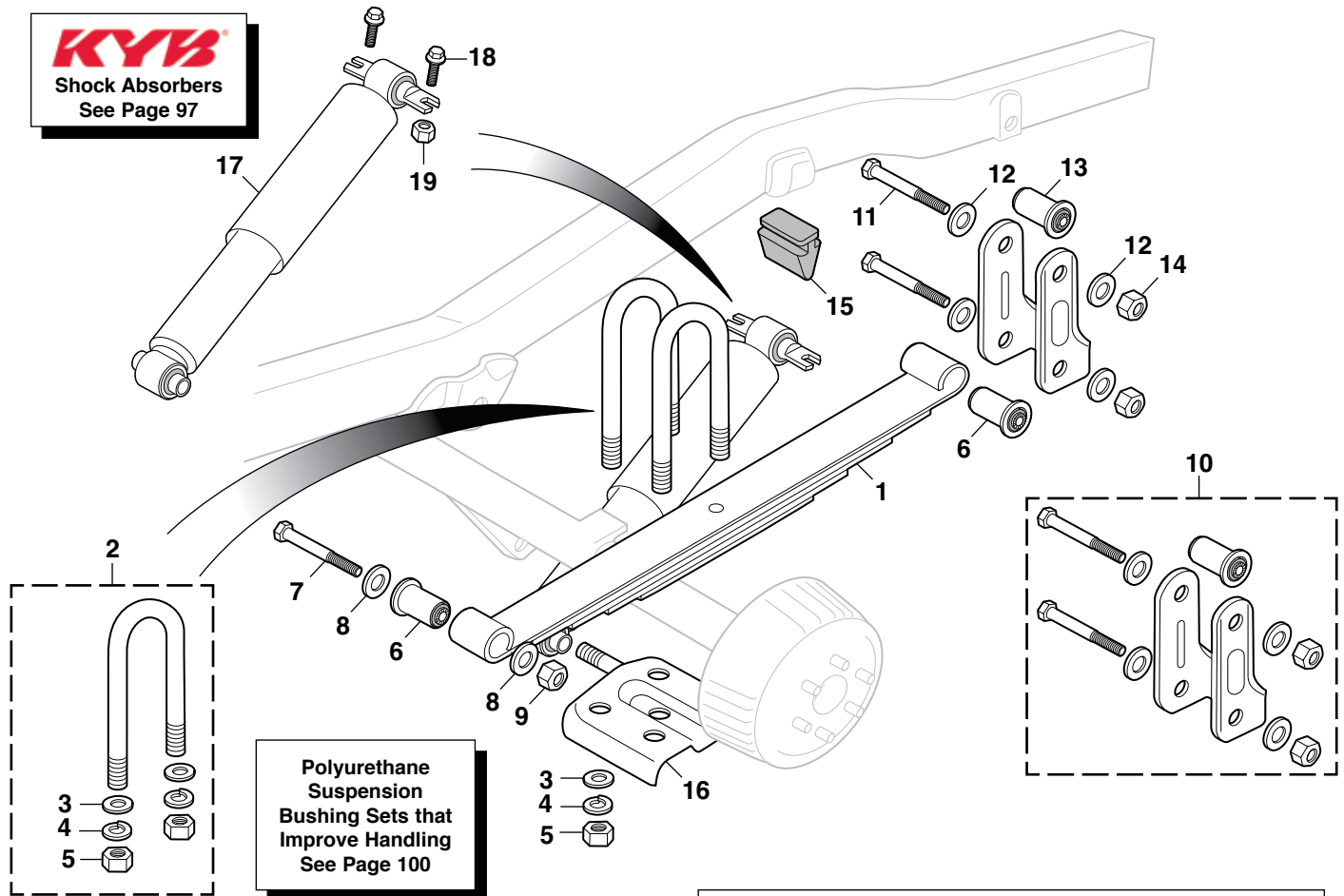

Leaf Springs Come with Front
and Rear Spring Eye Bushings

Where to Find Production Option Label: The service parts identification label, located in the glove box, lists all production options for your vehicle. The options are represented by three character codes printed in alphabetical then numeric order.

PART	ILL#	DESCRIPTION	APPLICATION	REQD	PRICE
29-5954	(1)	LEAF SPRING-4 LEAF	CHEVY GMC 82-93	(2)	\$139.95
29-0240	(2)	U-BOLT W/WASHERS & NUTS	CHEVY GMC 82-05	(4)	\$14.95
30-0633	(3)	FLAT WASHER	CHEVY GMC 82-05	(8)	\$0.50
40-0635-C	(4)	LOCK WASHER	CHEVY GMC 82-05	(8)	\$0.45
29-0530	(5)	NUT	CHEVY GMC 82-05	(8)	\$0.95
34-1374	(6)	SPRING EYE BUSHING	CHEVY GMC 82-05	(4)	\$11.95
40-0263-C	(7)	BOLT	CHEVY GMC 82-05	(2)	\$3.95
30-0633	(8)	FLAT WASHER	CHEVY GMC 82-05	(4)	\$0.50
29-0512	(9)	TORQUE LOCK NUT	CHEVY GMC 82-05	(2)	\$1.49
29-5466	(10)	SHACKLE ASSEMBLY	CHEVY GMC 94-05	(2)	\$49.95
40-0263-C	(11)	BOLT	CHEVY GMC 82-05	(4)	\$3.95
30-0633	(12)	FLAT WASHER	CHEVY GMC 82-05	(8)	\$0.50
29-5325	(13)	BUSHING-SHACKLE	CHEVY GMC 82-05	(2)	\$8.95
29-0512	(14)	TORQUE LOCK NUT	CHEVY GMC 82-05	(4)	\$1.49

PART	ILL#	DESCRIPTION	APPLICATION	REQD	PRICE
29-5355	(15)	RUBBER BUMPER-REAR AXLE	CHEVY GMC 82-05	(2)	\$19.95
29-5380	(16)	ANCHOR PLATE-LH	PICKUP 82-04	(1)	\$24.95
29-5381		ANCHOR PLATE-RH	PICKUP 82-04	(1)	\$24.95
29-5380		ANCHOR PLATE-LH	2DR BLZ JIM 83-05	(1)	\$24.95
29-5381		ANCHOR PLATE-RH	2DR BLZ JIM 83-05	(1)	\$24.95
34-2422	(17)	HD GAS-CHARGED SHOCK-RR "A"	CHEVY GMC 82-05	(2)	\$16.95
29-5902		KYB REAR SHOCK-GR2 "A"	CHEVY GMC 82-05	(2)	\$36.95
29-5910		KYB RR SHOCK-GAS-A-JUST "A"	CHEVY GMC 82-05	(2)	\$52.95
31-0520	(18)	BOLT	CHEVY GMC 82-05	(4)	\$1.25
29-0506	(19)	NUT	CHEVY GMC 82-05	(4)	\$0.50

Note: "A" Models without ZR2 package.

Polyurethane Leaf Spring Bushings

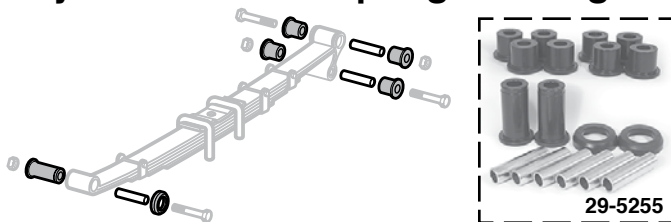

The combination of heavy-duty Leaf Springs and Polyurethane Spring Bushings allows proper suspension function in takeoff, cornering, braking and bumps. Does not fit models with 2.5" Front Spring Eye.

PART	DESCRIPTION	APPLICATION	REQD	PRICE
29-5255	BUSHING SET-REAR LEAF SPRING	PICKUP 82-04	(1)	\$56.95
29-5255	BUSHING SET-REAR LEAF SPRING	BLZ JIM 83-05	(1)	\$56.95

Heavy-Duty Gas-Charged Shocks

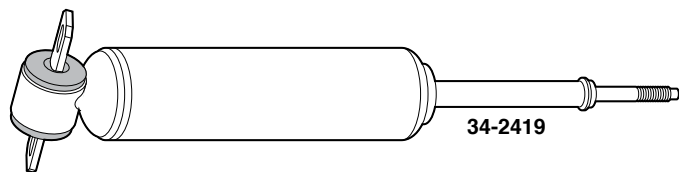

Heavy-Duty (HD) Gas-Charged Shocks limit unsafe roll or sway when cornering and regain control of spring and suspension movement.

PART	DESCRIPTION	APPLICATION	REQD	PRICE
S10 S15 Sonoma 2WD/4WD				
34-2419	HD GAS-CHARGED SHOCK-FRONT	2WD PICKUP	82-93 (2)	\$16.95
34-2420	HD GAS-CHARGED SHOCK-FRONT	2WD PICKUP	94-03 (2)	\$24.95
34-2422	HD GAS-CHARGED SHOCK-REAR "A"	PICKUP	82-04 (2)	\$16.95
Blazer/Jimmy 2WD				
34-2419	HD GAS-CHARGED SHOCK-FRONT	2WD BLZ JIM	83-94 (2)	\$16.95
34-2420	HD GAS-CHARGED SHOCK-FRONT	2WD BLZ JIM	95-05 (2)	\$24.95
34-2422	HD GAS-CHARGED SHOCK-REAR	2WD BLZ JIM	83-05 (2)	\$16.95
Blazer/Jimmy 4WD				
34-2422	HD GAS-CHARGED SHOCK-REAR "A"	4WD BLZ JIM	83-05 (2)	\$16.95

Note: "A" For models without ZR2 off-road package.

Front Sway Bar Components - 2WD

1982-93 Chevy S10 1982-93 GMC S15, Sonoma
1983-94 Chevy Blazer 1983-94 GMC Jimmy

Where to Find Production Option Label: The service parts identification label, located in the glove box, lists all production options for your vehicle. The options are represented by three character codes printed in alphabetical then numeric order.

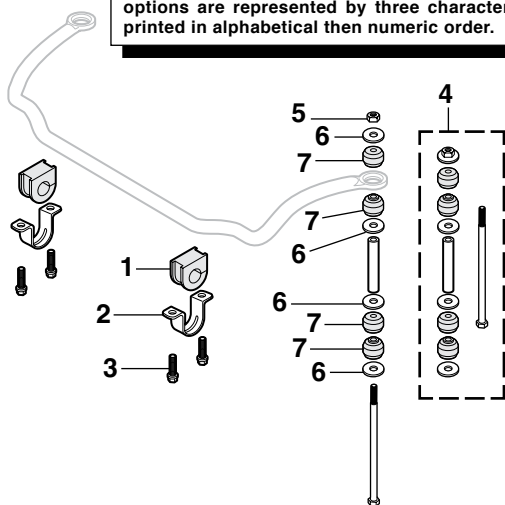

PART	ILL#	DESCRIPTION	APPLICATION	REQD	PRICE
34-0162	(1)	BUSHING-SWAY BAR	PICKUP	82-93 (2)	\$5.95
29-5328		BUSHING-SWAY BAR	PICKUP	84-93 (2)	\$3.95
29-5328		BUSHING-SWAY BAR	BLZ JIM	83-94 (2)	\$3.95
34-1381	(2)	BRACKET-SWAY BAR	PICKUP	82-93 (2)	\$4.95
34-1386		BRACKET-SWAY BAR	PICKUP	84-93 (2)	\$4.95
34-1386		BRACKET-SWAY BAR	BLZ JIM	83-94 (2)	\$4.95
29-0225	(3)	BOLT	CHEVY GMC	82-93 (4)	\$5.25
29-5570	(4)	SWAY BAR LINK KIT	CHEVY GMC	82-93 (2)	\$7.95
30-0859	(5)	NUT	CHEVY GMC	82-93 (2)	\$4.45
29-0414	(6)	WASHER	CHEVY GMC	82-93 (8)	\$6.00
29-0851	(7)	BUSHING	CHEVY GMC	82-93 (8)	\$1.65

Note: "A" Models with sport suspension - production option ZQ8.

KYB Shock Absorbers ... Driving Control, Even Ride and Performance Handling

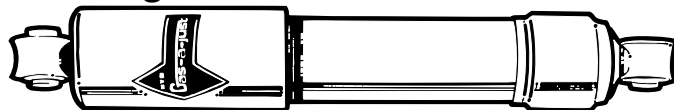

Gas-A-Just Shock Absorbers: Features higher gas pressure to provide unsurpassed control on even the most demanding roads. Eliminates the age old problem of performance fade by eliminating aeration and foaming, a problem with other shocks that use two-tube construction that allows air to mix with fluid.

PART	DESCRIPTION	APPLICATION	REQD	PRICE
29-5909	KYB GAS-A-JUST SHOCK-FRONT	2WD PICKUP	82-03 (2)	\$52.95
29-5910	KYB GAS-A-JUST SHOCK-REAR "A" 2WD	PICKUP	82-03 (2)	\$52.95
29-5911	KYB GAS-A-JUST SHOCK-FRONT	4WD PICKUP	82-04 (2)	\$52.95
29-5910	KYB GAS-A-JUST SHOCK-REAR "B" 4WD	PICKUP	82-04 (2)	\$52.95
29-5909	KYB GAS-A-JUST SHOCK-FRT	2WD BLZ JIM	83-05 (2)	\$52.95
29-5910	KYB GAS-A-JUST SHOCK-REAR	2WD BLZ JIM	83-05 (2)	\$52.95
29-5911	KYB GAS-A-JUST SHOCK-FRT	4WD BLZ JIM	83-05 (2)	\$52.95
29-5910	KYB GAS-A-JUST SHOCK-REAR "B" 4WD	BLZ JIM	83-05 (2)	\$52.95

GR-2 Gas Shock Absorbers: Features lower pressure for riding comfort with improved handling and response only gas shocks can provide at an economical price. The economical way to step up from hydraulic shocks to the quality ride and control of gas.

PART	DESCRIPTION	APPLICATION	REQD	PRICE
29-5901	KYB GR2 SHOCK-FRONT	2WD PICKUP	82-03 (2)	\$39.95
29-5902	KYB GR2 SHOCK-REAR	"A" 2WD PICKUP	82-03 (2)	\$36.95
29-5903	KYB GR2 SHOCK-FRONT	4WD PICKUP	82-04 (2)	\$36.95
29-5902	KYB GR2 SHOCK-REAR	"B" 4WD PICKUP	82-04 (2)	\$36.95
29-5901	KYB GR2 SHOCK-FRONT	2WD BLZ JIM	83-05 (2)	\$39.95
29-5902	KYB GR2 SHOCK-REAR	2WD BLZ JIM	83-05 (2)	\$36.95
29-5903	KYB GR2 SHOCK-FRONT	4WD BLZ JIM	83-05 (2)	\$36.95
29-5902	KYB GR2 SHOCK-REAR	"B" 4WD BLZ JIM	83-05 (2)	\$36.95

Note: "A" For trucks without ZQ8 sport suspension.
"B" For models without ZR2 package.

Front Sway Bar Components - 4WD

1983-93 Chevy S10 1983-93 GMC S15, Sonoma
1983-94 Chevy Blazer 1983-94 GMC Jimmy

Where to Find Production Option Label: The service parts identification label, located in the glove box, lists all production options for your vehicle. The options are represented by three character codes printed in alphabetical then numeric order.

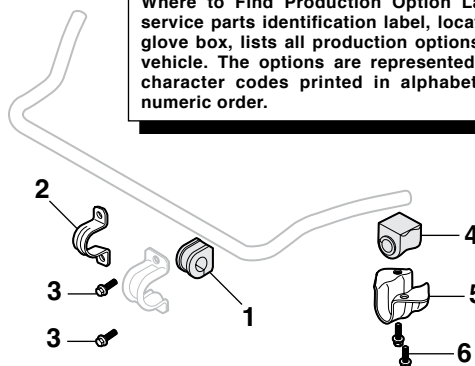

PART	ILL#	DESCRIPTION	APPLICATION	REQD	PRICE
29-5334	(1)	BUSHING-SWAY BAR 1-1/4"	CHEVY GMC	83-93 (2)	\$3.95
29-5372	(2)	BRACKET-SWAY BAR	CHEVY GMC	91-93 (2)	\$15.95
29-0231	(3)	BOLT	CHEVY GMC	91-93 (4)	\$9.95
29-5336	(4)	BUSHING-SWAY BAR END	CHEVY GMC	83-93 (2)	\$6.95
29-5374	(5)	BRACKET-LH	CHEVY GMC	83-93 (1)	\$12.95
29-0225	(6)	BOLT	CHEVY GMC	83-93 (4)	\$5.25

Body Lift Kit ... Makes Room for Larger Tires

A Body Lift spaces the body away from the frame to make room for larger tires without altering the suspension.

Body Lift Kit includes reinforced nylon spacers, compression tested to 50,000 psi and plated grade 5 hardware.

Since the stock suspension is not affected, and larger tires are normally part of the plan, new shocks are recommended.

PART	DESCRIPTION	APPLICATION	REQD	PRICE
29-6500	3" BODY LIFT KIT	STD CAB PICKUP	82-93 (1)	\$139.95
29-6501	3" BODY LIFT KIT	EXT CAB PICKUP	83-93 (1)	\$139.95
29-6530	3" BODY LIFT KIT	BLZ JIM	83-94 (1)	\$139.95
29-6531	2" BODY LIFT KIT	BLZ JIM	95-97 (1)	\$179.95

Read This: Installation of a body lift will change the center of gravity and the handling characteristics of the vehicle. Because of the higher center of gravity and larger tires, the vehicle will handle and react differently both on and off road. You must drive it safely! Extreme care must be taken to prevent vehicle rollover or loss of control, which could result in serious injury or death. Avoid sudden sharp turns or abrupt maneuvers and always make sure all vehicle occupants have their seat belts fastened.

Drop Spindle Sets

Drop Spindles are the best way to lower the front of a truck without changing or affecting other components. Original ride quality and suspension geometry are maintained.

PART	DESCRIPTION	APPLICATION	REQD	PRICE
29-5976	DROP SPINDLE SET - 2"	2WD PICKUP	82-03 (1)	\$209.95
29-5976	DROP SPINDLE SET - 2"	2WD BLZ JIM	83-97 (1)	\$209.95

Drop Coil Spring Sets

Drop Coil Springs are a quick and easy way to lower a truck. Use just coils or combine with Drop Spindles for an even lower ride.

PART	DESCRIPTION	APPLICATION	REQD	PRICE
29-5980	DROP COIL SPRING SET - 1"	2WD STD CAB	82-03 (1)	\$129.95
29-5981	DROP COIL SPRING SET - 2"	2WD STD CAB	82-03 (1)	\$129.95
29-5980	DROP COIL SPRING SET - 2"	2WD EXT CAB	83-03 (1)	\$129.95
29-5981	DROP COIL SPRING SET - 3"	2WD EXT CAB	83-03 (1)	\$129.95
29-5980	DROP COIL SPRING SET - 2"	2WD BLZ JIM	83-98 (1)	\$129.95
29-5981	DROP COIL SPRING SET - 3"	2WD BLZ JIM	83-98 (1)	\$129.95

Lowering Block Kits

For those on a budget, Lowering Block Kits are the quickest and most economical way to lower the rear of your truck. Use just the Lowering Block Kit for 2" or 3" drop, or lower it further by combining the Block Kit with a Drop Leaf Spring Set. For an alternative way to lower the rear of your truck, see the Drop Leaf Springs below.

PART	DESCRIPTION	APPLICATION	REQD	PRICE
29-5996	LOWERING BLOCK KIT - 2"	2WD PICKUP	82-03 (1)	\$41.95
29-5997	LOWERING BLOCK KIT - 3"	2WD PICKUP	82-03 (1)	\$49.95
29-5996	LOWERING BLOCK KIT - 2"	2WD BLZ JIM	83-98 (1)	\$41.95
29-5997	LOWERING BLOCK KIT - 3"	2WD BLZ JIM	83-98 (1)	\$49.95

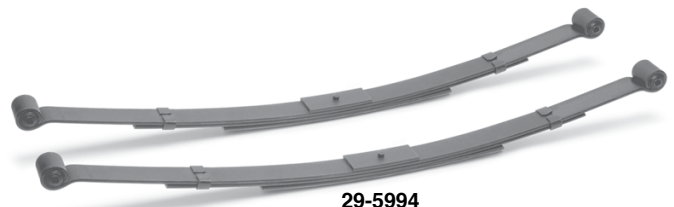
Drop Leaf Spring Set

29-5994

Drop Leaf Springs are the best way to lower the rear of your truck. Use just Drop Leaf Springs to lower the rear of your truck 3", or combine with Lowering Block Kits for an even lower ride. For an alternative way to lower the rear of your truck, see the Lowering Block Kits above. Drop leaf springs require shorter rear drop shocks, sold separately.

PART	DESCRIPTION	APPLICATION	REQD	PRICE
29-5994	DROP LEAF SPRING SET - 3"	2WD PICKUP	82-03 (1)	\$279.95
29-5994	DROP LEAF SPRING SET - 3"	2WD BLZ JIM	83-98 (1)	\$279.95

3 Ways to Lower Your Truck

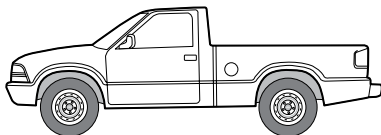

Factory Truck Stance

Drop is based on the original factory ride height as measured from the top of the wheel arch to the ground. Original ride height is approximately 2" higher in the rear. The stance (difference in height between the front and the rear) is not affected when you lower the front and rear an equal amount. To make your truck look level you need to lower the rear approximately 2" more than the front.

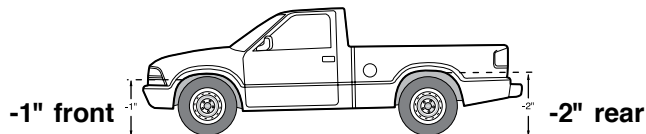

LOWER - Lower your truck with shorter Drop Coil Springs in the front and Lowering Blocks in the rear. Use Lowering Blocks that are 2" shorter than the front drop to level out your truck.

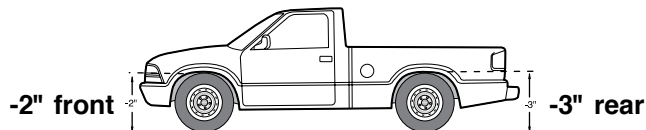

DROP - Drop the front of your truck with Drop Spindles and the rear with Lowering Blocks or Leaf Springs. Drop Spindles are the best way to lower your truck because they do not affect other suspension components. Original front suspension geometry and ride quality are maintained.

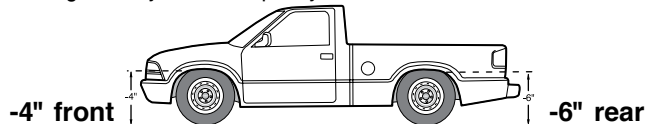

SLAM - Combine Drop Spindles and Drop Springs to slam the front of your truck, and combine Lowering Blocks and Drop Leaf Springs to slam the rear. We have the parts you need to slam your truck for a great look and a smooth ride. Take your truck to the maximum "lowness".

Drop Chart

Use this chart to order the parts you need for the desired drop.

Year	Front/Rear Drop	Spindle Set	Front Springs	Lowering Blocks	Rear Springs	Rear Shocks
Pickup 82-03 Standard Cab 2WD	1" / 2"		29-5980	29-5996		
	1" / 3"		29-5980	29-5997		
	1" / 3"		29-5980		29-5994	37-8592
	2" / 2"		29-5981	29-5996		
	2" / 2"	29-5976	29-5981	29-5996		
	2" / 3"		29-5981	29-5997		
	2" / 3"		29-5981		29-5994	37-8592
	2" / 3"	29-5976		29-5997		
	2" / 3"	29-5976			29-5994	37-8592
	3" / 3"	29-5976	29-5980	29-5997		
	3" / 3"		29-5980		29-5994	37-8592
	3" / 5"	29-5976	29-5980	29-5996	29-5994	37-8592
Pickup 83-03 Extended Cab BLZ JIM 83-98 2WD	4" / 5"	29-5976	29-5981	29-5996	29-5994	37-8592
	4" / 6"	29-5976	29-5981	29-5997	29-5994	37-8592
	2" / 2"		29-5980	29-5996		
	2" / 2"	29-5976	29-5980	29-5996		
	2" / 3"		29-5980	29-5997		
	2" / 3"		29-5980		29-5994	37-8592
	2" / 3"	29-5976		29-5997		
	2" / 3"	29-5976			29-5994	37-8592
	3" / 3"		29-5981	29-5997		
	3" / 3"		29-5981		29-5994	37-8592
	3" / 5"		29-5981	29-5996	29-5994	37-8592
	4" / 5"	29-5976	29-5980	29-5996	29-5994	37-8592
	4" / 6"	29-5976	29-5980	29-5997	29-5994	37-8592
	5" / 5"	29-5976	29-5981	29-5996	29-5994	37-8592
	5" / 6"	29-5976	29-5981	29-5997	29-5994	37-8592

Lowering Kits

Coil Lowering Kits



Kit contains:

- 2" Drop Front Coil Springs
- 2" or 3" Lowering Block Kit

PART	DESCRIPTION	APPLICATION	REQD	PRICE
29-5961	COIL LOWERING KIT-2"/2"	2WD EXT CAB 83-03	(1)	\$149.95
29-5961	COIL LOWERING KIT-2"/2"	2WD BLZ JIM 83-98	(1)	\$149.95
29-5962	COIL LOWERING KIT-2"/3"	2WD STD CAB 82-03	(1)	\$149.95
29-5963	COIL LOWERING KIT-2"/3"	2WD EXT CAB 83-03	(1)	\$149.95
29-5963	COIL LOWERING KIT-2"/3"	2WD BLZ JIM 83-98	(1)	\$149.95

Spindle Lowering Kits



Kit contains:

- 2" Drop Spindles
- 2" or 3" Lowering Block Kit

PART	DESCRIPTION	APPLICATION	REQD	PRICE
29-5964	SPINDLE LOWERING KIT-2"/2"	2WD PICKUP 82-03	(1)	\$249.95
29-5964	SPINDLE LOWERING KIT-2"/2"	2WD BLZ JIM 83-97	(1)	\$249.95
29-5965	SPINDLE LOWERING KIT-2"/3"	2WD PICKUP 82-03	(1)	\$259.95
29-5965	SPINDLE LOWERING KIT-2"/3"	2WD BLZ JIM 83-97	(1)	\$259.95

Coil and Spindle Lowering Kits

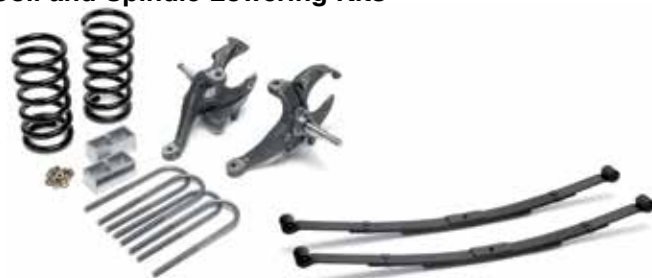

PART	DESCRIPTION	APPLICATION	REQD	PRICE
29-5966	COIL&SPINDLE LOWER KIT-4"/5"	2WD STD CAB 82-03	(1)	\$599.95*
29-5968	COIL&SPINDLE LOWER KIT-4"/6"	2WD STD CAB 82-03	(1)	\$599.95*

*After the sell price means Oversize Part Charge. Your order will incur a charge of \$20.00 for each oversized part. Due to packing and/or transportation requirements, please allow additional time for delivery. Oversized Parts are not available for air delivery.

Drop Shock ... For Lowered Trucks



If you are dropping the rear of your truck with drop leaf springs, then you need shorter rear shocks.

PART	DESCRIPTION	APPLICATION	REQD	PRICE
37-8592	DROP SHOCK-REAR	2WD PICKUP 82-03	(2)	\$49.95
37-8592	DROP SHOCK-REAR	2WD BLZ JIM 83-98	(2)	\$49.95

Urethane End Link Kit



Kit includes heavy-duty end link hardware with urethane bushings that have less deflection and last longer than standard bushings.

PART	DESCRIPTION	APPLICATION	REQD	PRICE
29-4840	URETHANE END LINK KIT-FRONT	2WD PICKUP 82-01	(1)	\$22.95
29-4841	URETHANE END LINK KIT-FRONT	4WD PICKUP 95-01	(1)	\$14.95
29-4842	URETHANE END LINK KIT-REAR	2WD PICKUP 82-98	(1)	\$19.95
29-4842	URETHANE END LINK KIT-REAR	4WD PICKUP 83-94	(1)	\$19.95
29-4840	URETHANE END LINK KIT-FRONT	2WD BLZ JIM 83-98	(1)	\$22.95
29-4841	URETHANE END LINK KIT-FRONT	4WD BLZ JIM 95-01	(1)	\$14.95
29-4843	URETHANE END LINK KIT-REAR	2DR BLZ JIM 83-94	(1)	\$24.95
29-4842	URETHANE END LINK KIT-REAR	4DR BLZ JIM 91-94	(1)	\$19.95

Urethane Frame Bushing Set

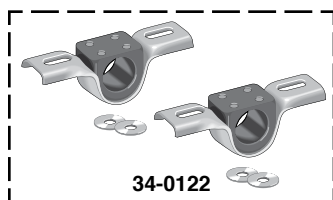

Set includes heavy-duty brackets and urethane bushings that reduce "give" compared to rubber bushings. Applicable to almost all sway bars that attach with standard style frame bushings and brackets.

PART	DESCRIPTION	APPLICATION	PRICE
34-0122	URETHANE FRAME BUSHING SET	7/8" SET OF 2	\$19.95
48-2240-C	URETHANE FRAME BUSHING SET	1" SET OF 2	\$16.95
34-0124	URETHANE FRAME BUSHING SET	1-1/8" SET OF 2	\$17.95

Urethane End Link Bushing Set



Set is a replacement for end link style bushings. These non-compressing bushings allow sway bars to exert maximum control and do not collapse like normal rubber bushings.

PART	DESCRIPTION	APPLICATION	REQD	PRICE
34-0120	URETHANE END LINK BUSHING SET	SET OF 8	(1)	\$19.95

Front Differential Carrier Bushings

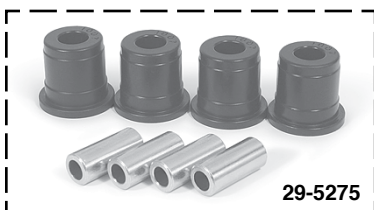
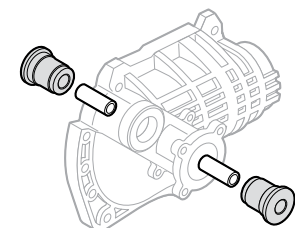

Polyurethane Front Differential Carrier Bushings reduce the deflection experienced with rubber bushings creating breakage and causing damage. These mounts are also impervious to all under truck contaminants.

PART	DESCRIPTION	APPLICATION	REQD	PRICE
29-5275	BUSHING SET-FRT DIFFERENTIAL	4WD PICKUP 83-93	(1)	\$21.95
29-5275	BUSHING SET-FRT DIFFERENTIAL	4WD BLZ JIM 83-94	(1)	\$21.95

Polyurethane Control Arm Bushings

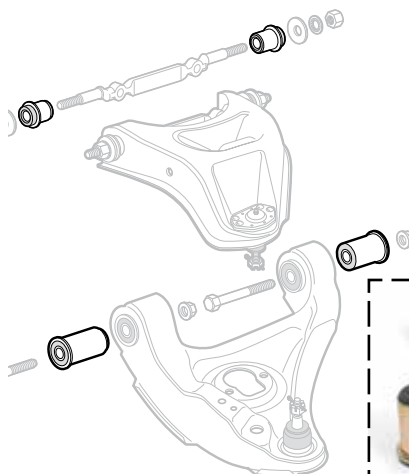

Front Control Arm Bushings are a must for increased control on cornering. Bushings come complete with plated outer shells and are pre-lubricated with a synthetic teflon compound that inhibits squeaks.

PART	DESCRIPTION	APPLICATION	REQD	PRICE
29-5250	BUSHING SET-CONTROL ARM	2WD PICKUP 82-03	(1)	\$89.95
29-5251	BUSHING SET-CONTROL ARM "A"	4WD PICKUP 83-04	(1)	\$63.95
29-5250	BUSHING SET-CONTROL ARM	2WD BLZ JIM 83-05	(1)	\$89.95
29-5251	BUSHING SET-CONTROL ARM "A"	4WD BLZ JIM 83-05	(1)	\$63.95

Note: "A" You must reuse existing outer shells on upper bushings.

Polyurethane Sway Bar Bushing Set

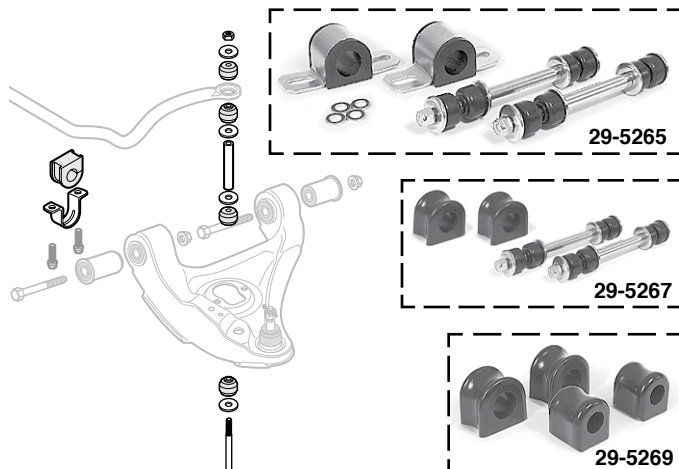

OD = Outer Diameter

Polyurethane Sway Bar Bushings provide one of the best improvements in your truck's handling without upscaling your stabilizer bar.

PART	DESCRIPTION	APPLICATION	REQD	PRICE
2WD Models				
29-5265	FRONT BUSHING SET	1"OD 2WD PICKUP 82-03	(1)	\$39.95
29-5267	FRONT BUSHING SET	1-1/8"OD 2WD PICKUP 82-03	(1)	\$34.95
29-5265	FRONT BUSHING SET	1"OD 2WD BLZ JIM 83-05	(1)	\$39.95
29-5267	FRONT BUSHING SET	1-1/8"OD 2WD BLZ JIM 83-05	(1)	\$34.95
4WD Models				
29-5269	FRONT BUSHING SET	32MM OD 4WD PICKUP 83-04	(1)	\$16.95
29-5269	FRONT BUSHING SET	32MM OD 4WD BLZ JIM 83-05	(1)	\$16.95

Steering Controls - 2 Wheel Drive

1982-03 Chevy S10 1982-03 GMC S15, Sonoma
1983-05 Chevy Blazer 1983-01 GMC Jimmy

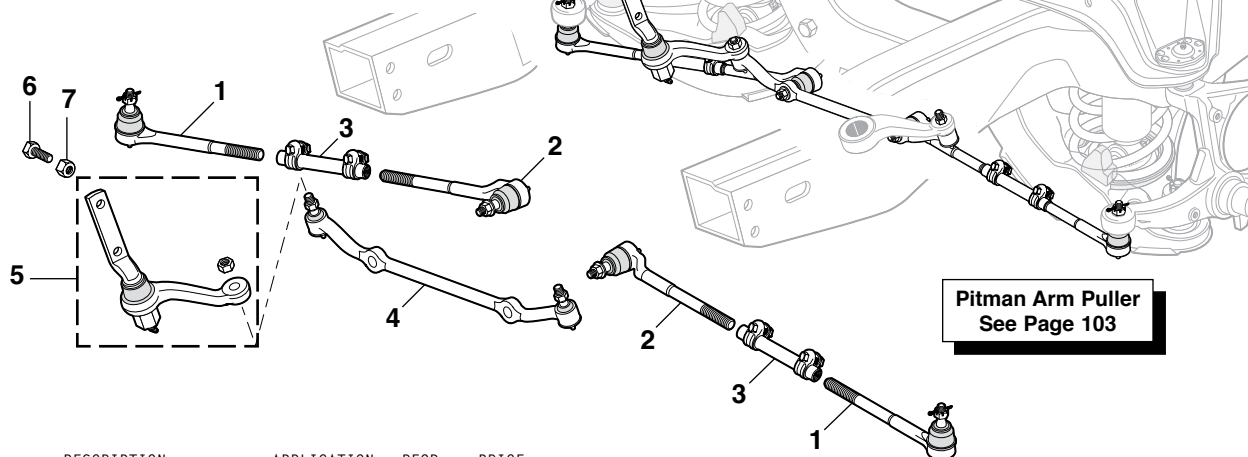

PART	ILL#	DESCRIPTION	APPLICATION	REQD	PRICE
29-5420	(1)	TIE ROD-OUTER	CHEVY GMC 82-95	(2)	\$12.95
29-5422	(2)	TIE ROD-INNER	CHEVY GMC 82-95	(2)	\$12.95
29-5425	(3)	ADJUSTER SLEEVE	CHEVY GMC 82-95	(2)	\$6.95
29-5426		TIE ROD-OUTER	CHEVY GMC 96-05	(2)	\$12.95
29-5427		TIE ROD-INNER	CHEVY GMC 96-05	(2)	\$12.95
34-1122		ADJUSTER SLEEVE	CHEVY GMC 96-05	(2)	\$8.95

PART	ILL#	DESCRIPTION	APPLICATION	REQD	PRICE
29-5510	(4)	CENTER LINK	CHEVY GMC 82-05	(1)	\$32.95
29-5430	(5)	IDLER ARM	CHEVY GMC 82-05	(1)	\$19.95
31-0283	(6)	BOLT	CHEVY GMC 82-05	(2)	\$.99
40-0819-C	(7)	NUT	CHEVY GMC 82-05	(2)	\$.95

Steering Controls - 4 Wheel Drive

1983-04 Chevy S10 1983-04 GMC S15, Sonoma
1983-05 Chevy Blazer 1983-01 GMC Jimmy

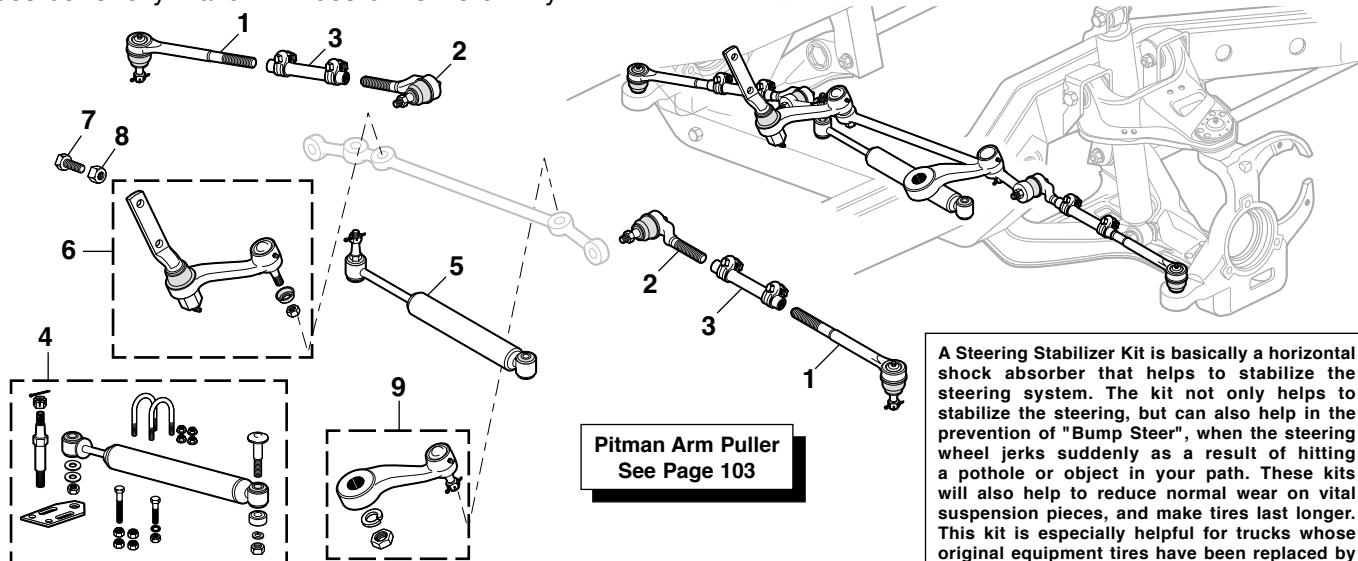

A Steering Stabilizer Kit is basically a horizontal shock absorber that helps to stabilize the steering system. The kit not only helps to stabilize the steering, but can also help in the prevention of "Bump Steer", when the steering wheel jerks suddenly as a result of hitting a pothole or object in your path. These kits will also help to reduce normal wear on vital suspension pieces, and make tires last longer. This kit is especially helpful for trucks whose original equipment tires have been replaced by larger or wider ones.

PART	ILL#	DESCRIPTION	APPLICATION	REQD	PRICE
29-5421	(1)	TIE ROD END-OUTER	CHEVY GMC 83-05	(2)	\$12.95
29-5423	(2)	TIE ROD END-INNER	PICKUP 83-93	(2)	\$12.95
29-5428		TIE ROD END-INNER	PICKUP 94-05	(2)	\$12.95
29-5423		TIE ROD END-INNER	BLZ JIM 83-94	(2)	\$12.95
29-5428		TIE ROD END-INNER	BLZ JIM 95-05	(2)	\$12.95
34-1122	(3)	ADJUSTER SLEEVE	CHEVY GMC 83-05	(2)	\$8.95
29-5444	(4)	STEERING STABILIZER KIT	CHEVY GMC 83-05	(1)	\$64.95
29-5445	(5)	STEERING STABILIZER	CHEVY GMC 83-05	(1)	\$34.95
29-5432	(6)	IDLER ARM	CHEVY GMC 83-05	(1)	\$24.95
31-0283	(7)	BOLT	CHEVY GMC 83-05	(2)	\$.99
40-0819-C	(8)	NUT	CHEVY GMC 83-05	(2)	\$.95
29-5438	(9)	PITMAN ARM	CHEVY GMC 85-05	(1)	\$24.95

Polyurethane Tie Rod Boots

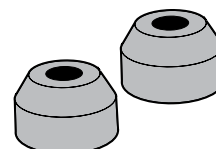

Replacements for when disassembly ruins existing rubber boots. Lasts longer, seals longer and looks better. They seal out contaminants and prevent loss of lubricant.

PART	DESCRIPTION	APPLICATION	REQD	PRICE
34-0280	TIE ROD END BOOT SET	CHEVY GMC 82-04	(1)	\$4.95

Wood and Leather Grained Vinyl Steering Wheels ... The Ultimate Look



Back View



38-1048



38-1049



38-1171



38-1167

Billet Horn Buttons include mounting hardware.

Wood Steering Wheel has been stained a rich mahogany color and urethane-coated for better heat resistance and long life. Leather Grained Vinyl Steering Wheels are available in matte black powder coat or high-polished finish. The one-piece billet backing ring has contoured finger notches.



These 14" diameter, 3 spoke steering wheels have a half-wrap design featuring a billet back with a wood or leather grained vinyl front. Facing ring is available in hand-rubbed wood or black leather grained vinyl.

Each steering wheel requires a horn button and an installation kit; sold separately below. Horn buttons are available plain or logoed and in black or polished finish.

PART	DESCRIPTION	APPLICATION	REQD	PRICE
Installation Kits				
38-1186	INSTALLATION KIT-BILLET STYLE	PICKUP	82-93 (1)	\$49.95
38-1186	INSTALLATION KIT-BILLET STYLE	BLZ JIM	83-94 (1)	\$49.95
38-1182	INSTALLATION KIT-BLACK	PICKUP	82-93 (1)	\$24.95
38-1182	INSTALLATION KIT-BLACK	BLZ JIM	83-94 (1)	\$24.95

PART	DESCRIPTION	APPLICATION	REQD	PRICE
Steering Wheels				
38-1048	WOOD STEERING WHEEL-POLISHED		(1)	\$119.95
38-1049	WOOD STEERING WHEEL-BLACK		(1)	\$119.95
38-1171	VINYL STEERING WHEEL-POLISHED		(1)	\$94.95
38-1167	VINYL STEERING WHEEL-BLACK		(1)	\$94.95

PART	DESCRIPTION	APPLICATION	REQD	PRICE
Billet Horn Buttons				
38-1188	BILLET HORN BUTTON-POLISHED	PLAIN	(1)	\$24.95
38-1189	BILLET HORN BUTTON-POLISHED	BOWTIE	(1)	\$39.95
38-1178	BILLET HORN BUTTON-POLISHED	GMC	(1)	\$41.95
38-1129	BILLET HORN BUTTON-BLACK	PLAIN	(1)	\$24.95
38-1127	BILLET HORN BUTTON-BLACK	BOWTIE	(1)	\$39.95
38-1128	BILLET HORN BUTTON-BLACK	GMC	(1)	\$39.95

Foam Steering Wheels

Steering Wheel Puller
See Page 103

Choose Satin Silver or Matte Black Finish
Spoke Design



38-1182



38-1175



29-4772

The 3-dimensional, hi-tech, dual plane, 4 spoke design offers you a "world class look", with added strength and safety. The rim is covered with a specially formulated foam to give a comfortable grip.

Wheel measures 13-1/2" in diameter with a 3" dish.

A Steering Wheel Installation Kit must be used to install Steering Wheels.

PART	DESCRIPTION	APPLICATION	REQD	PRICE
38-1182	INSTALLATION KIT-BLACK	PICKUP	82-93 (1)	\$24.95
38-1182	INSTALLATION KIT-BLACK	BLZ JIM	83-94 (1)	\$24.95
38-1175	STEERING WHEEL SILVER 4SPK	3" DISH 13.5" DIA		\$79.95
29-4772	STEERING WHEEL BLACK 4SPK	3" DISH 13.5" DIA		\$74.95

Chromed Billet Leather Front Steering Wheel ... The Best of Both Worlds



38-1190



Back View

These 14" steering wheels feature four slotted spokes and a 3-3/4" dish and are manufactured from billet aluminum then chromed for a mirror finish.

The front of the rim is wrapped in a seamless single piece of leather and mounted to the wheel. The back of the wheel is chromed billet with contoured finger notches.

Steering wheel includes chromed billet installation kit and horn button that covers all mounting bolts. One kit includes everything needed to mount this steering wheel.

PART	DESCRIPTION	APPLICATION	REQD	PRICE
38-1190	CHROMED BILLET STEERING WHEEL	PICKUP	82-93 (1)	\$249.95
38-1190	CHROMED BILLET STEERING WHEEL	BLZ JIM	83-94 (1)	\$249.95

Premium Leather Wrapped Billet Steering Wheel



Front



Back

These 14-3/4" diameter, 3 spoke steering wheels have a full hand-stitched leather wrap to provide a true premium feel. Each wheel features a black anodized wheel center with polished accents, a licensed steering wheel horn button and a full installation kit.

PART	DESCRIPTION	APPLICATION	REQD	PRICE
38-1036	LEATHER STEERING WHEEL-BLACK	S10	82-93 (1)	\$229.95
38-1036	LEATHER STEERING WHEEL-BLACK	BLAZER	83-94 (1)	\$229.95

Steering Column Components

1982-93 Chevy S10 1982-93 GMC S15, Sonoma
1983-94 Chevy Blazer 1983-94 GMC Jimmy

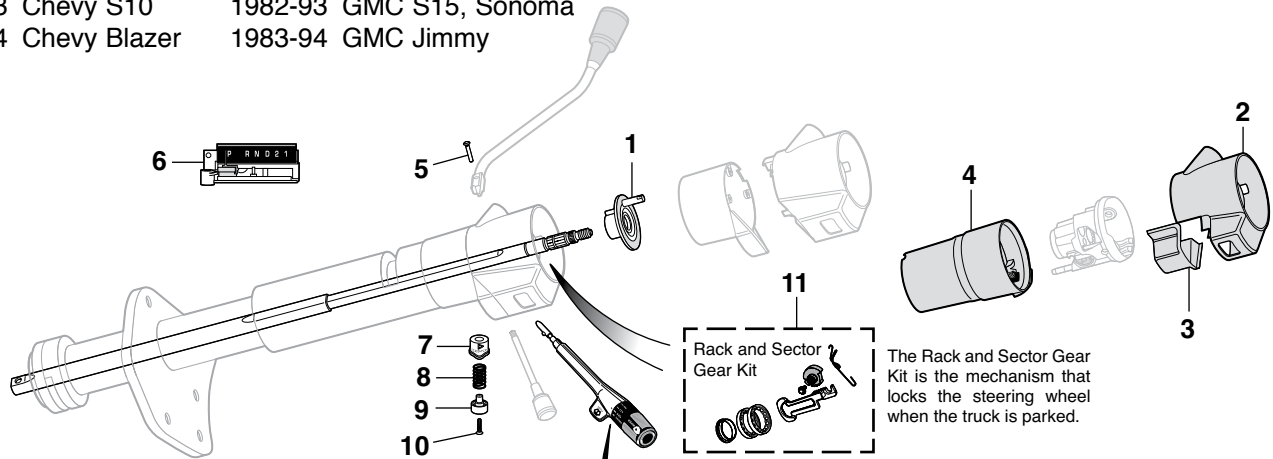

AT = Automatic Transmission

PART	ILL#	DESCRIPTION	APPLICATION	REQD	PRICE
34-0768	(1)	CANCELING CAM W/O TILT	CHEVY GMC 82-93	(1)	\$11.95
34-0769		CANCELING CAM W/TILT	CHEVY GMC 82-93	(1)	\$11.95
29-5764	(2)	COVER-HOUSING "A" AT	CHEVY GMC 82-92	(1)	\$69.95
34-0740	(3)	DIMMER COVER "A" AT	CHEVY GMC 82-92	(1)	\$6.95
29-5778		DIMMER COVER "A" AT	CHEVY GMC 93	(1)	\$9.95
34-0731	(4)	STEERING COL BOWL "A" "B" AT	CHEVY GMC 86-88	(1)	\$29.95
29-0826	(5)	PIN-SHIFT LEVER AT	CHEVY GMC 82-93	(1)	\$6.95
29-5860	(6)	SHIFT INDICATOR 3SPD AT	CHEVY GMC 82-84	(1)	\$29.95
29-5864		SHIFT INDICATOR 4SPD AT	CHEVY GMC 86-90	(1)	\$19.95
29-5850	(7)	HAZARD KNOB	CHEVY GMC 82-93	(1)	\$.95
29-0827	(8)	SPRING	CHEVY GMC 82-93	(1)	\$1.25
29-5852	(9)	BUTTON	CHEVY GMC 82-93	(1)	\$.95
29-0314	(10)	SCREW	CHEVY GMC 82-93	(1)	\$.95
34-0755	(11)	RACK & SECTOR GEAR KIT "A"	CHEVY GMC 82-93	(1)	\$34.95

Note: "A" With tilt wheel.
"B" With intermittent wipers.
"C" Without intermittent wipers.

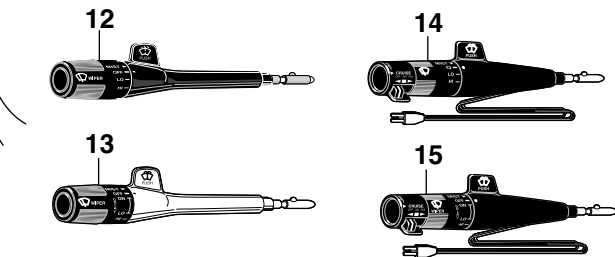

PART	ILL#	DESCRIPTION	APPLICATION	REQD	PRICE
Turn Signal Levers WITHOUT Cruise Control					
34-0795	(12)	TURN SIGNAL LEVER-BLACK	CHEVY GMC 82-84	(1)	\$39.95
34-0795		TURN SIGNAL LEVER-BLACK "C"	CHEVY GMC 85-93	(1)	\$39.95
34-0796	(13)	TURN SIGNAL LEVER-CHROME "B"	CHEVY GMC 85-88	(1)	\$19.95
34-0797		TURN SIGNAL LEVER-BLACK "B"	CHEVY GMC 85-93	(1)	\$19.95
Turn Signal Levers WITH Cruise Control					
34-0784	(14)	TURN SIGNAL LEVER-BLACK "C"	CHEVY GMC 83-93	(1)	\$39.95
34-0785	(15)	TURN SIGNAL LEVER-BLACK "B"	CHEVY GMC 85-92	(1)	\$29.95
34-0799		TURN SIGNAL LEVER-CHROME "B"	CHEVY GMC 85-92	(1)	\$34.95

Steering Wheel Puller

Steering Wheel Puller features forged, milled yoke and center screw with pointed/removable adaptor. Includes five sets of bolts in standard and metric sizes. Can also be used to remove pulleys, flanges and gears.

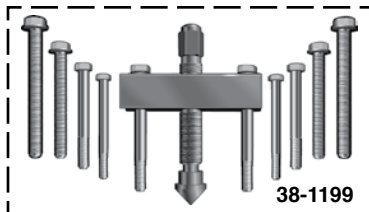

PART	DESCRIPTION	PRICE
38-1199	STEERING WHEEL PULLER	\$24.95

Pitman Arm Puller

The Pitman Arm Puller features a forged, heat-treated steel yoke that is designed to wrap securely around the pitman arm to allow for easy removal. Heavy-duty center screw has pointed tip and 3/4" hex head. Opening: 1-5/16" (33mm). Depth: 2-1/2" (64mm).

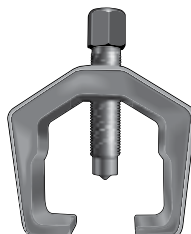

PART	DESCRIPTION	PRICE
34-2202	PITMAN ARM PULLER	\$19.95

Steering Column Components

1995-04 Chevy S10 1995-04 GMC Sonoma
1995-05 Chevy Blazer 1995-01 GMC Jimmy

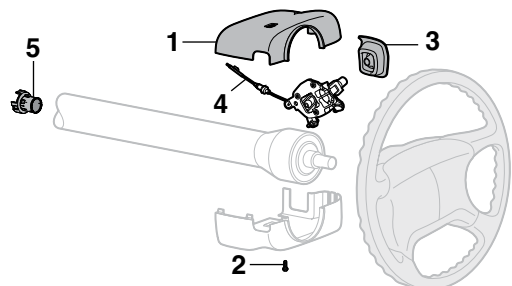

PART	ILL#	DESCRIPTION	APPLICATION	REQD	PRICE
34-0890	(1)	COLUMN COVER-UPPER	COLUMN SHIFT 95-97	(1)	\$29.95
31-0328	(2)	SCREW-COVER	CHEVY GMC 95-97	(2)	\$.45
34-0880	(3)	SHIFT LEVER BOOT	COLUMN SHIFT 95-97	(1)	\$29.95
39-8017		SHIFT LEVER BOOT	COLUMN SHIFT 98-05	(1)	\$39.95
34-0881	(4)	STEERING COLUMN SHIFT ASSY	CHEVY GMC 95-97	(1)	\$159.95
34-0878	(5)	COLUMN BEARING-LOWER	CHEVY GMC 98-04	(1)	\$29.95

Power Steering Components

1982-04 Chevy S10 1982-04 GMC S15, Sonoma
1983-05 Chevy Blazer 1983-01 GMC Jimmy

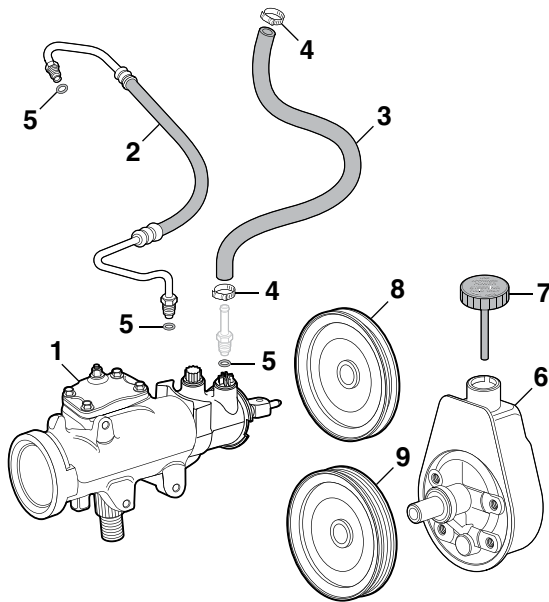

Pulley Not Included with Power Steering Pump

Core Refund Information - Steering Gear: A rebuildable core will have no excessive wear. No disassembled units. No worn, broken, scored, damaged, cracked, frozen or rusted housings. No broken or damaged mounting points. If it does not meet the above standards, it is not rebuildable and will not be refunded. DO NOT send a non-rebuildable core.

Core Refund Information - Power Steering Pump: A rebuildable core will have no broken or stripped mountings, no damaged port threads and the housing must not be cracked.

PART	ILL#	DESCRIPTION		APPLICATION	REQD	PRICE
29-5604-Z	(1)	STEERING GEAR	\$50	CHEVY GMC 82-93	(1)	\$139.95
29-5709	(2)	PRESSURE HOSE	2.8L	CHEVY GMC 87-93	(1)	\$24.95
29-5710		PRESSURE HOSE	4.3L	CHEVY GMC 88-93	(1)	\$19.95
32-1960	(3)	RETURN HOSE		CHEVY GMC 82-93	(AR)	\$14.95
30-3424	(4)	CLAMP-HOSE		CHEVY GMC 82-93	(AR)	\$.95
29-0611	(5)	O-RING		CHEVY GMC 82-93	(AR)	\$.95
29-5615-Z	(6)	PUMP \$20 CORE	2.8L	CHEVY GMC 82-86	(1)	\$74.95
29-5615-Z		PUMP \$20 CORE	2.8L	CHEVY GMC 87-93	(1)	\$74.95
29-5616-Z		PUMP \$30 CORE	4.3L	CHEVY GMC 88-93	(1)	\$64.95
29-5635	(7)	RES CAP 1.9L 2.0L 2.8L 4.3L		CHEVY GMC 82-93	(1)	\$4.95
34-0976	(8)	PWR STEERING PULLEY W/O AC	1.9L	82-85	(1)	\$42.95
35-0952	(9)	PWR STEERING PULLEY	4.3L	88-05	(1)	\$29.95

In-Line Power Steering Filter Helps Prevent Power Steering Failure

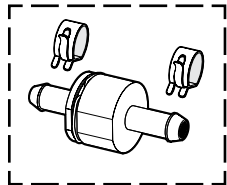

Power Steering Filter is a serviceable magnetic filter element that helps prevent contamination from dangerous metal particles and installs easily in the return hose of the power steering pump. Measures 1-1/4" diameter x 3" long and fits power steering return hoses with a 3/8" inner diameter. Check yours before ordering. Includes hose clamps and instructions.

PART	DESCRIPTION	APPLICATION	REQD	PRICE
32-1961	POWER STEERING FILTER	ALUMINUM	(1)	\$21.95

Tilt Steering Column Repair Tools



38-1213

Lock Plate Compressor

Threads on to steering shaft and compresses the lock plate to allow removal or installation of the lock plate retaining ring when accessing the turn signal switch on tilt steering columns.

PART	DESCRIPTION	APPLICATION	PRICE
38-1213	LOCK PLATE COMPRESSOR	PICKUP 82-93	\$12.95
38-1213	LOCK PLATE COMPRESSOR	BLZ JIM 83-94	\$12.95



38-1214

Pivot Pin Remover

Removes the pivot pins on tilt steering columns to allow access to the ignition rack and the steering column bolts that inevitably loosen up over time.

PART	DESCRIPTION	APPLICATION	PRICE
38-1214	PIVOT PIN REMOVER	PICKUP 82-93	\$7.95
38-1214	PIVOT PIN REMOVER	BLZ JIM 83-94	\$7.95

Mini Tube Cutter



Mini Tube Cutter allows quick and simple cutting of Fuel & Brake lines from 1/8" to 5/8" OD. The compact design ensures easy access to even the tightest of spots. Cutter will cut through Steel, Aluminum, Plastic, Copper and Brass line.

PART	DESCRIPTION	PRICE
38-1372	MINI TUBE CUTTER	\$8.95

Flare Tool Set



SAE Flare Tool Set allows quick repair of Fuel, Brake, Oil and Transmission lines, taking the guesswork out of creating single and double flares. Will work with 3/16", 1/4", 5/16", 3/8" and 1/2" tube. Capable of creating single flares in copper, aluminum and brass tubing, double flares in soft steel tubing.

PART	DESCRIPTION	PRICE
38-1374	SAE FLARE TOOL SET	\$34.95

Stainless Steel Brake Hose Sets



Stainless Steel Brake Hoses feature stainless steel braided hose with factory assembled, zinc-plated fittings. These hoses increase braking performance and reduce pedal travel by eliminating hose expansion common to rubber hoses. Each set comes with all necessary hardware and fittings.

For 1991 there are two types of designs used to attach brake hoses to the frame. Check your truck's current hoses before ordering to ensure you order the correct hoses.

1st Design: Hose screws to frame.

2nd Design: Hose clips to frame.

PART	DESCRIPTION	APPLICATION	REQD	PRICE
29-6290	SS STEEL BRAKE HOSE SET 1ST 2WD PICKUP	82-91	(1)	\$64.95
29-6291	SS STEEL BRAKE HOSE SET 2ND 2WD PICKUP	91-98	(1)	\$62.95
29-6293	SS STEEL BRAKE HOSE SET 2ND 4WD PICKUP	91-96	(1)	\$64.95
29-6290	SS STEEL BRAKE HOSE SET 1ST 2WD BLZ JIM	83-91	(1)	\$64.95
29-6291	SS STEEL BRAKE HOSE SET 2ND 2WD BLZ JIM	91-96	(1)	\$62.95
29-6293	SS STEEL BRAKE HOSE SET 2ND 4WD BLZ JIM	91-96	(1)	\$64.95

Brake Hoses

1982-93 Chevy S10 1982-93 GMC S15, Sonoma
1983-94 Chevy Blazer 1983-94 GMC Jimmy

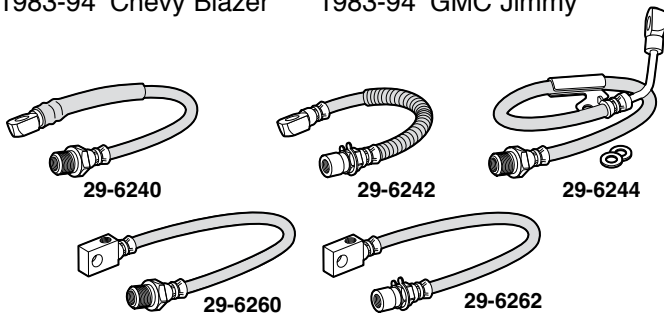

For 1991 there are two types of designs used to attach the brake hoses to the frame. Check your truck's current hoses before ordering to ensure you order the correct hoses.

1st Design: Hose screws to frame.

2nd Design: Hose clips to frame.

PART	DESCRIPTION	APPLICATION	REQD	PRICE
Front Brake Hoses				
29-6240	FRONT BRAKE HOSE 1ST DESIGN 2WD	82-91	(2)	\$9.95
29-6242	FRONT BRAKE HOSE 2ND DESIGN 2WD	91-93	(2)	\$6.95
29-6244	FRONT BRAKE HOSE-LH 1ST DESIGN 4WD	83-91	(1)	\$9.95
29-6245	FRONT BRAKE HOSE-RH 1ST DESIGN 4WD	83-91	(1)	\$9.95
Rear Brake Hoses				
29-6260	REAR BRAKE HOSE 1ST DESIGN CHEVY GMC	82-91	(1)	\$8.95
29-6262	REAR BRAKE HOSE 2ND DESIGN CHEVY GMC	91-93	(1)	\$8.95
Brake Hose Components				
30-1411	CLIP-HOSE RETAINER 2ND DESIGN CHEVY GMC	91-93	(AR)	\$.95

Pre-Bent Stainless Steel

Brake Line Kits

1982-93 Chevy S10 1982-93 GMC S15, Sonoma
1983-94 Chevy Blazer 1983-94 GMC Jimmy
With Power Brakes

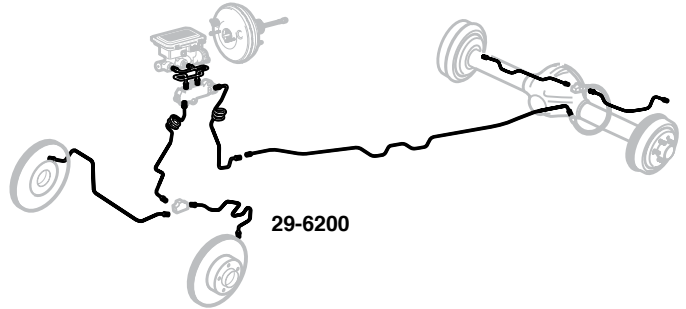

PART	DESCRIPTION	APPLICATION	REQD	PRICE
29-6200	BRAKE LINE KIT-STD CAB	2WD SHORTBED 82-88	(1)	\$179.95
29-6201	BRAKE LINE KIT-STD CAB	2WD LONGBED 82-88	(1)	\$209.95
29-6201	BRAKE LINE KIT-EXT CAB	2WD SHORTBED 82-88	(1)	\$209.95
29-6203	BRAKE LINE KIT-STD CAB	2WD SHORTBED 89-93	(1)	\$179.95
29-6204	BRAKE LINE KIT-STD CAB	2WD LONGBED 89-93	(1)	\$179.95
29-6204	BRAKE LINE KIT-EXT CAB	2WD SHORTBED 89-93	(1)	\$179.95
29-6212	BRAKE LINE KIT	2WD BLZ JIM 83-88	(1)	\$169.95
29-6213	BRAKE LINE KIT	2WD BLZ JIM 89-94	(1)	\$169.95
29-6206	BRAKE LINE KIT-STD CAB	4WD SHORTBED 83-88	(1)	\$179.95
29-6208	BRAKE LINE KIT-STD CAB	4WD LONGBED 83-88	(1)	\$179.95
29-6208	BRAKE LINE KIT-EXT CAB	4WD SHORTBED 83-88	(1)	\$179.95
29-6209	BRAKE LINE KIT-STD CAB	4WD SHORTBED 89-93	(1)	\$179.95
29-6211	BRAKE LINE KIT-STD CAB	4WD LONGBED 89-93	(1)	\$179.95
29-6211	BRAKE LINE KIT-EXT CAB	4WD SHORTBED 89-93	(1)	\$179.95
29-6214	BRAKE LINE KIT	4WD BLZ JIM 83-88	(1)	\$169.95
29-6215	BRAKE LINE KIT	4WD BLZ JIM 89-94	(1)	\$169.95

NotchHead Line Clamps



NotchHead Line Clamps organize both hard and soft lines and clamp them in place to keep from being chafed on sharp edges or crushed under moving components. Easily secure lines without marring paint. Can also be used as separators for running hoses in parallel by bolting two line clamps together. Flexible lines easily snap in for quick installation and mock-ups. Mounting hardware included in each kit.

PART	DESCRIPTION	APPLICATION	REQD	PRICE
30-1730	LINE CLAMP SET-HARDLINES-6PC	3/16" LINE	(AR)	\$16.95
30-1731	LINE CLAMP SET-HARDLINES-6PC	1/4" LINE	(AR)	\$17.95
30-1732	LINE CLAMP SET-HARDLINES-6PC	3/8" LINE	(AR)	\$18.95
30-1733	LINE CLAMP SET-HARDLINES-6PC	1/2" LINE	(AR)	\$22.95
30-1736	LINE CLAMP SET-SOFTLINES-6PC	1/2" LINE	(AR)	\$22.95
30-1737	LINE CLAMP SET-SOFTLINES-6PC	5/8" LINE	(AR)	\$24.95
30-1738	LINE CLAMP SET-SOFTLINES-6PC	3/4" LINE	(AR)	\$26.95

Front Disc Brake Components

1982-93 Chevy S10 1982-93 GMC S15, Sonoma
1983-94 Chevy Blazer 1983-94 GMC Jimmy

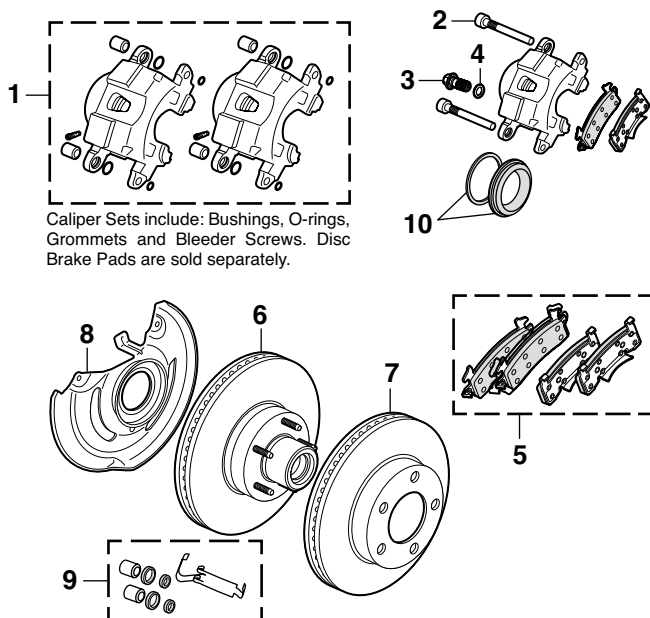

Caliper Sets include: Bushings, O-rings, Grommets and Bleeder Screws. Disc Brake Pads are sold separately.

Core Refund Information - Calipers: A rebuildable core will have no excessive wear. Caliper must be assembled. No worn, damaged or cracked castings. No damaged bleeder screw threads or seat. No worn or elongated mounting points. If it does not meet the above standards, it is not rebuildable and will not be refunded. DO NOT send a non-rebuildable core.

ABS = Anti-lock Braking System

PART	ILL#	DESCRIPTION	APPLICATION	REQD	PRICE
29-6610-Z	(1)	CALIPER SET-REMAN \$35 CORE	2WD 82-93	(1)	\$54.95
29-6612-Z		CALIPER SET-REMAN \$20 CORE	4WD 83-92	(1)	\$54.95
34-3671	(2)	CALIPER BOLT	CHEVY GMC 82-93	(4)	\$4.95
31-0301	(3)	BOLT-HOSE TO CALIPER	CHEVY GMC 82-94	(2)	\$2.95
31-0607	(4)	COPPER WASHER-BOLT	CHEVY GMC 82-94	(4)	\$.95
29-6450	(5)	DISC BRAKE PAD SET	CHEVY GMC 82-93	(1)	\$14.95
29-6510	(6)	BRAKE ROTOR W/O ABS	2WD 82-93	(2)	\$39.95
29-6510		BRAKE ROTOR W/REAR ABS	2WD 91-93	(2)	\$39.95
29-6514	(7)	BRAKE ROTOR	4WD 83-93	(2)	\$24.95
29-6591	(8)	BRAKE SHIELD-RH	2WD PICKUP 82-93	(1)	\$29.95
29-6591		BRAKE SHIELD-RH	2WD BLZ JIM 83-90	(1)	\$29.95
29-6491	(9)	CALIPER HARDWARE KIT	CHEVY GMC 83-93	(1)	\$4.95
29-6492	(10)	CALIPER REPAIR KIT	CHEVY GMC 82-93	(2)	\$4.95

Rear Disc Brake Shield Set

1997-04 Chevy S10 1997-04 GMC Sonoma
1997-05 Chevy Blazer 1997-01 GMC Jimmy

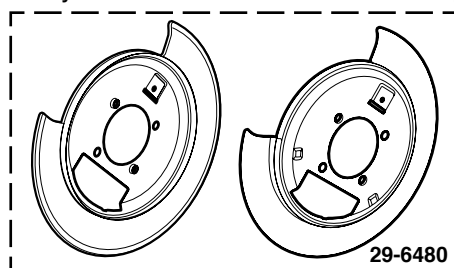

PART	DESCRIPTION	APPLICATION	REQD	PRICE
29-6480	REAR DISC BRAKE SHIELD SET	CHEVY GMC 97-04	(1)	\$44.95

Rear Drum Brake Components

1982-93 Chevy S10 1982-93 GMC S15, Sonoma
1983-94 Chevy Blazer 1983-94 GMC Jimmy

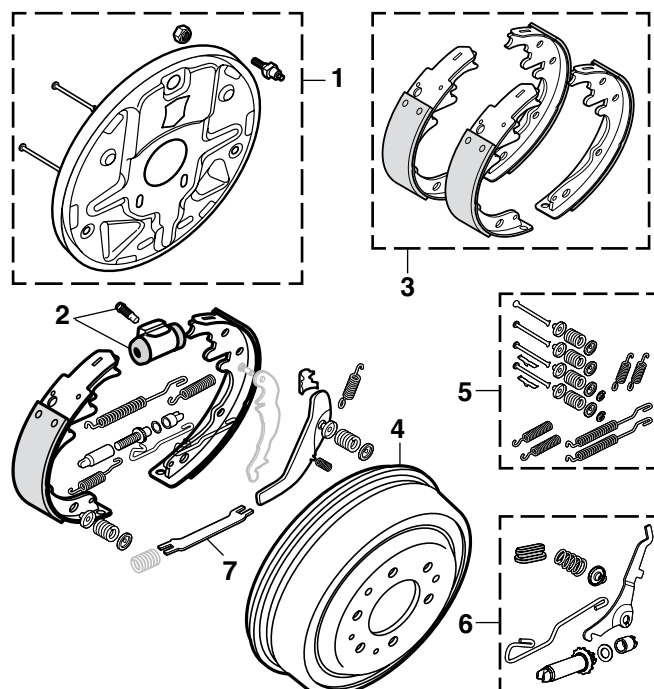

Kit components may vary from illustration depending on your truck's model.

PART	ILL#	DESCRIPTION	APPLICATION	REQD	PRICE
29-6488	(1)	BACKPLATE KIT	CHEVY GMC 82-91	(2)	\$26.95
29-6420	(2)	REAR WHEEL CYL W/O POWER	CHEVY GMC 82-89	(2)	\$7.95
29-6422		REAR WHEEL CYLINDER W/POWER	CHEVY GMC 83-91	(2)	\$5.95
29-6424		REAR WHEEL CYLINDER	CHEVY GMC 92-93	(2)	\$6.95
29-6460	(3)	BRAKE SHOE SET	CHEVY GMC 82-93	(1)	\$39.95
29-6522	(4)	REAR BRAKE DRUM	CHEVY GMC 82-91	(2)	\$34.95
29-6520		REAR BRAKE DRUM	CHEVY GMC 92-93	(2)	\$32.95
29-6470	(5)	BRAKE HARDWARE KIT	CHEVY GMC 82-93	(1)	\$5.95
29-6476	(6)	SELF ADJUSTER KIT-LH	CHEVY GMC 85-93	(1)	\$9.95
29-6475		SELF ADJUSTER KIT-RH	CHEVY GMC 85-93	(1)	\$9.95
29-6489	(7)	PARK BRAKE LEVER	CHEVY GMC 82-93	(2)	\$9.95

Drum Brake Pliers



38-1288

PART	DESCRIPTION	PRICE
38-1288	DRUM BRAKE PLIERS	\$7.95

Brake Master Cylinder and Power Brake Booster

1982-93 Chevy S10 1982-93 GMC S15, Sonoma
1983-93 Chevy Blazer 1983-93 GMC Jimmy

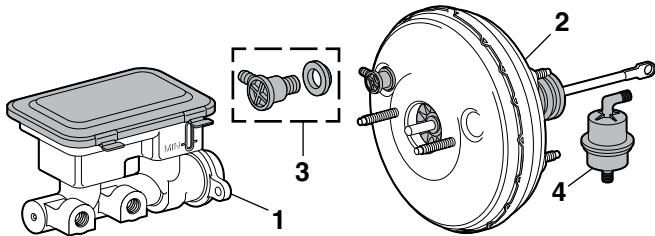

Where to Find Production Option Label: The service parts identification label, located in the glove box, lists all production options for your vehicle. The options are represented by three character codes printed in alphabetical then numeric order.

How to Identify Your 1988-1993 Power Brake Booster:

1988-93 models have a sticker affixed to the front of the booster housing. The sticker has two letters printed on it that are referred to as the stamped letters. Please order by matching the letters on your power brake booster with the correct part number.

Core Refund Information - Brake Booster: A rebuildable core will have no excessive wear. No broken, cracked or dented housings. No worn or stripped threads. If it does not meet the above standards, it is not rebuildable and will not be refunded. DO NOT send a non-rebuildable core.

W/Power = Vehicles with Power Brakes
W/O Power = Vehicles without Power Brakes

PART	ILL#	DESCRIPTION	APPLICATION	REQD	PRICE
29-6310	(1)	MASTER CYLINDER W/O POWER	CHEVY GMC 82-88	(1)	\$69.95
29-6312		MASTER CYLINDER W/POWER	CHEVY GMC 83-93	(1)	\$49.95
29-6350-Z	(2)	BRAKE BOOSTER \$15 CORE "A"	CHEVY GMC 82	(1)	\$74.95
34-4310	(3)	CHECK VALVE-BOOSTER "A" "B"	CHEVY GMC 82-93	(1)	\$7.95
34-4309	(4)	AIR FILTER-BOOSTER	CHEVY GMC 82-87	(1)	\$10.25

Note: "A" Original booster stamped ZT - production option JM7.
"B" Original booster stamped YC - production option JM5.

Performance Non-Asbestos Disc Pads



Extreme Performance Non-Asbestos Disc Brake Pads are proven performers that deliver the high braking performance you need on demand, under normal and rigorous driving conditions.

PART	DESCRIPTION	APPLICATION	REQD	PRICE
29-6455	BRAKE PAD SET-FRONT	2WD PICKUP 82-03	(1)	\$44.95
29-6455	BRAKE PAD SET-FRT W/RR DRUM	4WD PICKUP 83-97	(1)	\$44.95
29-6455	BRAKE PAD SET-FRONT	W/RR DRUM BLZ JIM 83-97	(1)	\$44.95

Parking Brake Cable Repair Kit



Parking Brake Cable Repair Kit includes everything you need to repair one brake cable. Kit contains 10-foot cable, clamp, collar, bushing, ball end and detailed instructions.

PART	DESCRIPTION	APPLICATION	REQD	PRICE
34-3063	PARKING BRAKE CABLE REPAIR KIT		(AR)	\$12.95

Disc Brake Proportion Valve

1982-97 Chevy S10 1982-97 GMC S15, Sonoma
1983-97 Chevy Blazer 1983-97 GMC Jimmy

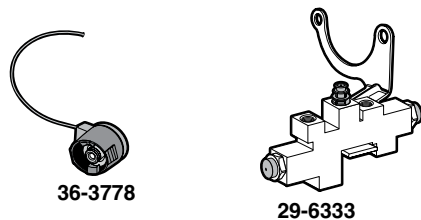

The Proportion Valve helps prevent premature rear wheel slide by limiting the amount of increase in hydraulic pressure passed to the rear brakes. This prevents the rear brakes from locking up before the full effective braking effort is produced by the front disc brakes.

PART	DESCRIPTION	APPLICATION	REQD	PRICE
Pickup				
29-6333	DISC BRAKE PROPORTION VALVE	4.3L 94-96	(1)	\$69.95
36-3778	CONNECTOR-PROPORTIONING VALVE	PICKUP 82-97	(1)	\$4.95
Blazer and Jimmy				
29-6333	DISC BRAKE PROPORTION VALVE	4 DOOR 91	(1)	\$69.95
29-6333	DISC BRAKE PROPORTION VALVE	BLZ JIM 92-96	(1)	\$69.95
36-3778	CONNECTOR-PROPORTIONING VALVE	BLZ JIM 83-97	(1)	\$4.95

4 EASY WAYS TO ORDER PARTS

ONLINE www.LMCtruck.com
Fast, Simple & Safe!

PHONE (800) 562-8782

FAX (800) 541-8525 USA & Canada
(913) 599-0323 Worldwide

MAIL P.O. Box 14991
Lenexa, KS 66285-4991

Transmission Gasket and Filter Kits

1983-93 Chevy S10 1983-93 GMC S15, Sonoma
1983-94 Chevy Blazer 1983-94 GMC Jimmy

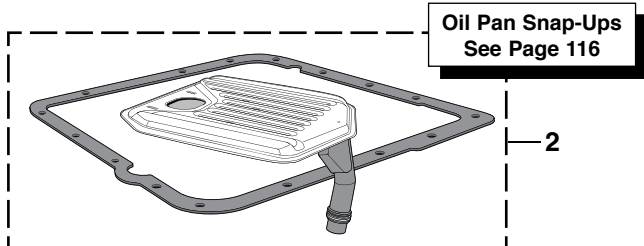
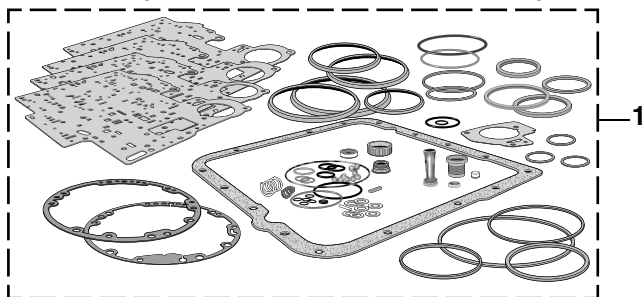

Kit components may vary from illustration depending on your truck's model.

PART	ILL#	DESCRIPTION	APPLICATION	REQD	PRICE
4 Speed Transmission					
32-7132	(1)	TRANS GASKET KIT 4SPD "A"	CHEVY GMC 83-93	(1)	\$37.95
29-4392	(2)	TRANS FILTER KIT 4SPD "A"	CHEVY GMC 83-93	(1)	\$7.95
29-4394		TRANS FILTER KIT 4SPD "B"	CHEVY GMC 93	(1)	\$9.95

Note: "A" For models with THM700R4 transmission. Option code MD8.
"B" For models with 4L60E electronic transmission. Option code M30.

Production Option Codes - See Page 8

Pre-Bent Transmission Cooler Lines

1982-04 Chevy S10 1982-04 GMC S15, Sonoma
1983-05 Chevy Blazer 1983-01 GMC Jimmy

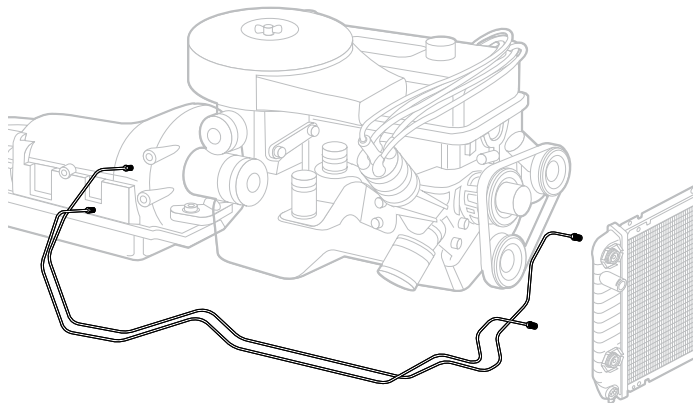

OM = Original Material
SS = Stainless Steel

PART	DESCRIPTION	APPLICATION	REQD	PRICE
29-3650	TRANS COOLER LINES-OM-2PC	2WD PICKUP 82-93	(1)	\$44.95*
29-3651	TRANS COOLER LINES-SS-2PC	2WD PICKUP 82-93	(1)	\$69.95*
29-3654	TRANS COOLER LINES-OM-2PC	2WD BLZ JIM 83-94	(1)	\$44.95*
29-3655	TRANS COOLER LINES-SS-2PC	2WD BLZ JIM 83-94	(1)	\$59.95*
29-3652	TRANS COOLER LINE-UPPER-OM	4.3L CHEVY GMC 96-04	(1)	\$14.95
29-3653	TRANS COOLER LINE-LOWER-OM	4.3L CHEVY GMC 96-04	(1)	\$15.95

*After the sell price means Oversize Part Charge. Your order will incur a charge of \$20.00 for each oversized part. Due to packing and/or transportation requirements, please allow additional time for delivery. Oversized Parts are not available for air delivery.

Black Transmission Pans with Drain Plug



PART	ILL#	DESCRIPTION	APPLICATION	REQD	PRICE
38-1982	(1)	TRANSMISSION PAN-BLACK	TH400	(1)	\$19.95
38-1983	(2)	TRANSMISSION PAN-BLACK	TH350	(1)	\$19.95
38-1984	(3)	TRANSMISSION PAN-BLACK	TH700/4L60	(1)	\$19.95

PERFECT TORC

Transmission Controller *Made in the USA.*



The PERFECT TORC Transmission Controller is the stand-alone electronic transmission control unit you've been waiting for. Installation and initial setup is easy, and the controller is supplied with base calibrations for your transmission type, so you can be up and running immediately after installation. The PERFECT TORC Transmission Controller can be tuned using the provided calibration software and a Windows-based laptop, and basic tuning options are available without ever plugging into a laptop. With a digital display, two separate shift tables, and the ability to perform on-the-fly calibrations, the ultra-reliable and vibration-resistant controller supports paddle and simple push button shifting. The system is designed to work seamlessly with GM 4L60/65E and 4L80/85E transmissions on fuel-injected, carbureted, and diesel engines.

Note: GM 4L60E transmission must be 1996 or newer. GM 4L80E transmissions must be 1995 or newer.

PART	DESCRIPTION	PRICE
38-4558	PERFECT TORC TRANS CONTROLLER	\$649.95

Transmission Components

1983-93 Chevy S10 1983-93 GMC S15, Sonoma
1983-94 Chevy Blazer 1983-94 GMC Jimmy

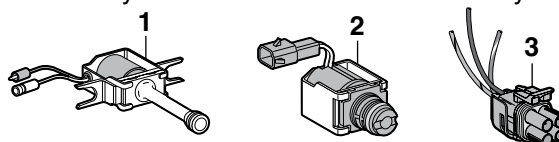

PART	ILL#	DESCRIPTION	APPLICATION	REQD	PRICE
32-7636	(1)	TRANS CONTROL SOLENOID	TH700R4 83-92	(1)	\$32.95
32-7642	(2)	TRANS CONTROL SOLENOID "A"	4L60E 93	(2)	\$16.95
36-3692	(3)	TRANS CONVRTR CLUTCH SOCKET	TH700R4 83-92	(1)	\$14.95

Note: "A" Two solenoids are required. One for the 1-2 & 3-4 shift and one for the 2-3 shift.

Clutch Components

1982-93 Chevy S10 1982-93 GMC S15, Sonoma
1983-94 Chevy Blazer 1983-94 GMC Jimmy

Loctite LB 8108
See Page 148

Where to Find Production Option Label: The service parts identification label, located in the glove box, lists all production options for your vehicle. The options are represented by three character codes printed in alphabetical then numeric order.

W/Borg = With Borg Warner transmission without production codes M73 or MY2.

W/Getrag = With Getrag 5 speed transmission production code MY2.

PART	ILL#	DESCRIPTION	APPLICATION	REQD	PRICE
29-4012	(1)	CLUTCH KIT	2.0L CHEVY GMC 83-84	(1)	\$99.95
29-4012		CLUTCH KIT	2.5L CHEVY GMC 85-93	(1)	\$99.95
29-4012		CLUTCH KIT	2.8L CHEVY GMC 85-93	(1)	\$99.95
32-6000	(2)	ALIGNMENT TOOL	W/4.3L CHEVY GMC 90-93	(1)	\$2.95
43-6780-C	(3)	CLUTCH PILOT BUSHING	1.9L CHEVY GMC 82-85	(1)	\$5.95
43-6780-C		CLUTCH PILOT BUSHING	2.2L CHEVY GMC 84-85	(1)	\$5.95
32-6025		CLUTCH PILOT BUSHING	2.5L CHEVY GMC 85-93	(1)	\$1.95
32-6025		CLUTCH PILOT BUSHING	4.3L CHEVY GMC 90-93	(1)	\$1.95
32-6026	(4)	CLUTCH PILOT BEARING	2.5L CHEVY GMC 85-93	(1)	\$13.95
32-6026		CLUTCH PILOT BEARING	4.3L CHEVY GMC 90-93	(1)	\$13.95
29-4224	(5)	CLUTCH FORK	4CYL CHEVY GMC 84-93	(1)	\$24.95
29-4224		CLUTCH FORK	6CYL CHEVY GMC 84-89	(1)	\$24.95
29-4224		CLUTCH FORK	W/BORG 6CYL CHEVY GMC 90-93	(1)	\$24.95
29-4226	(6)	CLUTCH FORK	W/GETRAG 6CYL CHEVY GMC 90-93	(1)	\$29.95

Clutch Hydraulics

1984-01 Chevy S10 1984-01 GMC S15, Sonoma
1984-01 Chevy Blazer 1984-01 GMC Jimmy

The service parts identification label, located in the glove box, lists all production options for your vehicle. The options are represented by three character codes printed in alphabetical then numeric order.

PART	ILL#	DESCRIPTION	APPLICATION	REQD	PRICE
29-4100	(1)	CLUTCH MASTER CYLINDER	CHEVY GMC 84-86	(1)	\$29.95
29-4102		CLUTCH MASTER CYLINDER	CHEVY GMC 87-91	(1)	\$34.95
29-4122	(2)	CLUTCH SLAVE CYLINDER 2.0L 2.5L 2.8L	CHEVY GMC 84-85	(1)	\$19.95
29-4122		CLUTCH SLAVE CYLINDER	CHEVY GMC 86-91	(1)	\$19.95
35-4102	(3)	CLUTCH SLAVE CYL	2.2L 4.3L CHEVY GMC 96-01	(1)	\$69.95
29-4152	(4)	PRE-FILLED SYSTEM	2.2L CHEVY GMC 94-95	(1)	\$139.95
29-4150		PRE-FILLED SYSTEM	2.5L CHEVY GMC 92-93	(1)	\$139.95

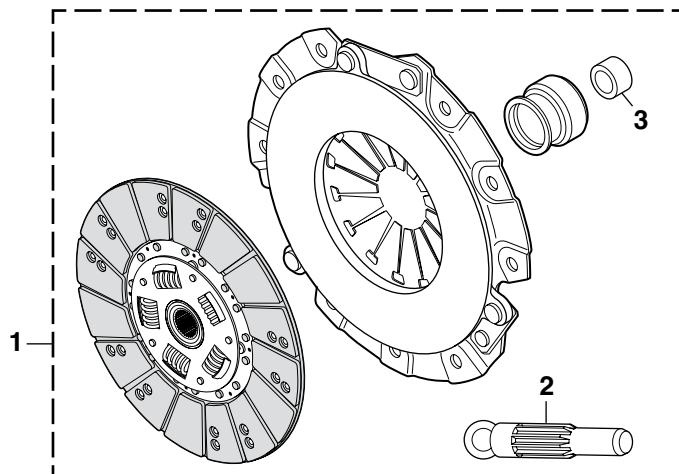

3-IN-1 CLUTCH KITS

Replace all three clutch pieces at one time: Cover, Disc and Release Bearing. Extend the life of your clutch system and save the hassle of replacing each piece. Buy a 3-In-1 Clutch Kit today to save time and money.

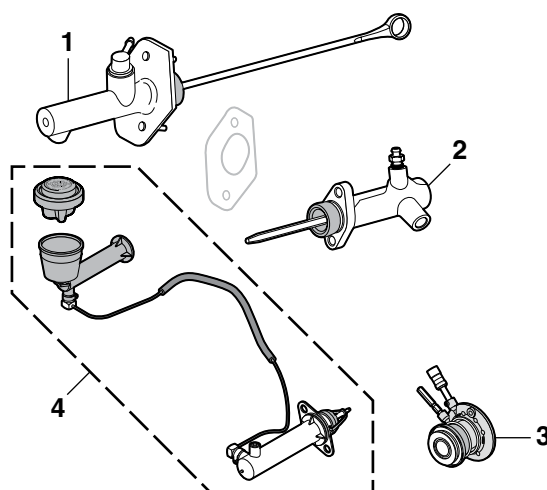
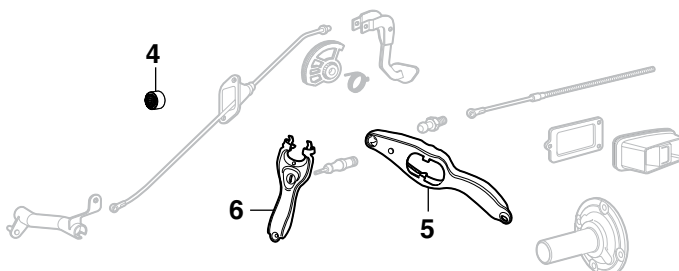

Pre-filled System

This fully bled Pre-filled System includes a master cylinder and slave cylinder connected by the hydraulic line. No additional components required. The bleed procedure on a dry system can take an hour or more. The Pre-filled System reduces installation time and eliminates complex bleed procedures.

Front Wheel Bearing Assembly - 4WD

1983-93 Chevy S10 1983-93 GMC S15, Sonoma
1983-93 Chevy Blazer 1983-93 GMC Jimmy

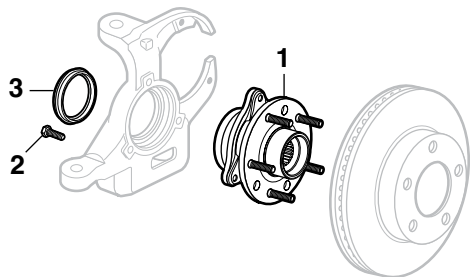

PART	ILL#	DESCRIPTION	APPLICATION	REQD	PRICE
29-6704	(1)	FRONT WHEEL BEARING ASSY	PICKUP 83-93	(2)	\$69.95
29-6704		FRONT WHEEL BEARING ASSY	BLZ JIM 83-90	(2)	\$69.95
29-6704		FRT WHEEL BEARING ASSY	2DR BLZ JIM 91	(2)	\$69.95
29-0234	(2)	BOLT	CHEVY GMC 83-92	(6)	\$1.95
29-5360	(3)	FRONT OIL SEAL-INNER	CHEVY GMC 83-93	(2)	\$9.95

Front Wheel Bearings - 2WD

1982-93 Chevy S10 1982-93 GMC S15, Sonoma
1983-93 Chevy Blazer 1983-93 GMC Jimmy

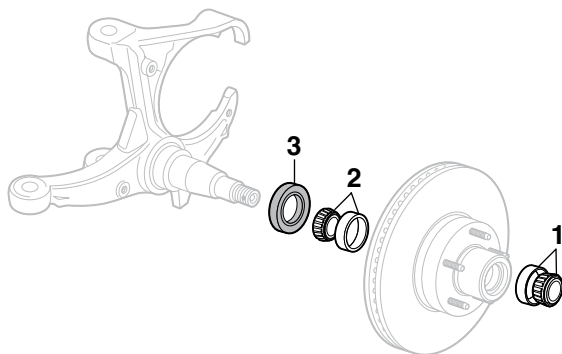

PART	ILL#	DESCRIPTION	APPLICATION	REQD	PRICE
29-6700	(1)	FRONT WHEEL BEARING-OUTER	CHEVY GMC 82-93	(2)	\$9.95
34-0531	(2)	FRONT WHEEL BEARING-INNER	CHEVY GMC 82-93	(2)	\$6.95
34-0158	(3)	FRONT OIL SEAL-INNER	CHEVY GMC 82-93	(2)	\$1.95

Rear Wheel Bearings

1982-93 Chevy S10 1982-93 GMC S15, Sonoma
1983-93 Chevy Blazer 1983-93 GMC Jimmy

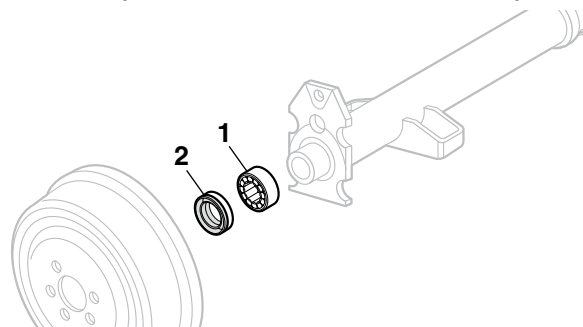

PART	ILL#	DESCRIPTION	APPLICATION	REQD	PRICE
29-6720	(1)	REAR WHEEL BEARING	CHEVY GMC 82-93	(2)	\$11.95
29-5362	(2)	REAR OIL SEAL	CHEVY GMC 82-91	(2)	\$2.95
29-5362		REAR OIL SEAL "A"	CHEVY GMC 92-93	(2)	\$2.95

Note: "A" 4th letter of axle code is stamped "K".

Wheel Stud and Lug Nut

1982-93 Chevy S10 1982-93 GMC S15, Sonoma
1983-93 Chevy Blazer 1983-93 GMC Jimmy

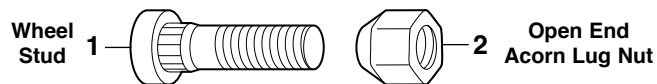

PART	ILL#	DESCRIPTION	APPLICATION	REQD	PRICE
29-0295	(1)	WHEEL STUD	CHEVY GMC 82-93	(20)	\$1.45
29-0595	(2)	LUG NUT	CHEVY GMC 82-93	(20)	\$.95

Rear Axle Shaft

1982-93 Chevy S10 1982-93 GMC S15, Sonoma
1983-94 Chevy Blazer 1983-94 GMC Jimmy

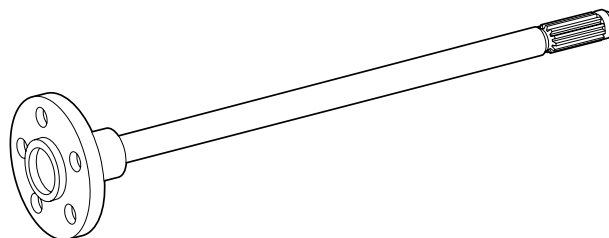

Axle Shaft Specifications

29-6810 Rear Axle Shaft 26 Spline X 26-7/8" OL 5 Lug 10 Bolt X 7-1/2" Ring Gear 2WD

PART	DESCRIPTION	APPLICATION	REQD	PRICE
29-6810	REAR AXLE SHAFT-7-1/2" GEAR 2WD	CHEVY GMC 82-93	(2)	\$199.95

Flip Socket Set



Flip Socket Set includes a comprehensive selection of reversible 1/2" drive sockets for a variety of lug nut sizes. The four piece set includes 3/4", 13/16", 7/8", 15/16", 19mm, and 21mm sockets and a 1/2" extension in a molded carrying case.

PART	DESCRIPTION	APPLICATION	PRICE
38-1378	FLIP SOCKET SET-4PC W/CASE	1/2" DRIVE	\$34.95

Front Differential Cable Lock Kit ... Not Just an Accessory, a Necessity

Works like hubs with full control from inside the cab without stopping, in any temperature. Positive manual control not prone to failure like the OE vacuum operated system. Reduces front differential wear and right axle breakage. Will not disengage when ignition is turned off (like the OE design). Two-wheel drive low range benefits from bind-free steering AND high rear axle torque. The failure-prone vacuum actuator operated system is replaced with the cable operated Differential Lock Kit.

Easily installed in one to two hours with basic hand tools. No internal axle or differential work required.



PART	DESCRIPTION	APPLICATION	REQD	PRICE
29-5170	DIFFERENTIAL LOCK KIT	PICKUP 83-04	(1)	\$149.95
29-5170	DIFFERENTIAL LOCK KIT	BLZ JIM 83-05	(1)	\$149.95

Rear Differential

1982-93 Chevy S10	1982-93 GMC S15, Sonoma
1983-94 Chevy Blazer	1983-94 GMC Jimmy

How to choose the correct Ring & Pinion: Each ring and pinion gear set sold below is for replacement use only. Gear ratio changes are possible as long as the ratio selected is within the range of ratios available for the carrier. See chart below for carrier/case breaks by differential model.

GM 7.5"/7.6"

3.08 - down (smaller numerically)
3.23 - up (larger numerically)

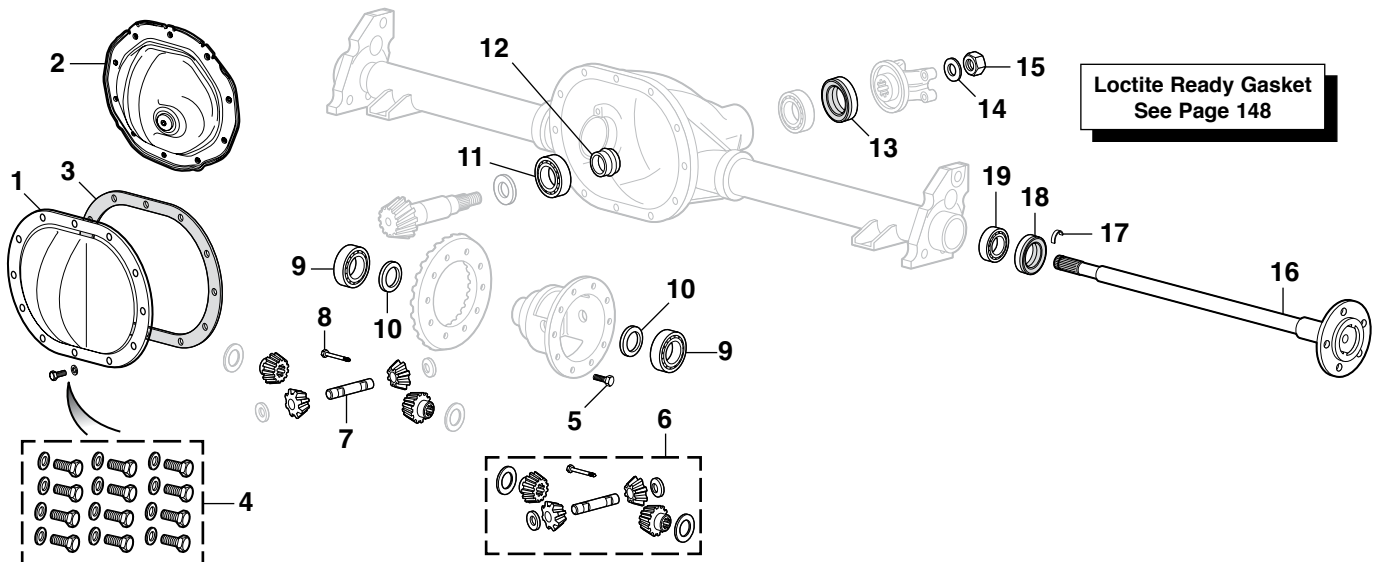

PART	ILL#	DESCRIPTION	APPLICATION	REQD	PRICE	PART	ILL#	DESCRIPTION	APPLICATION	REQD	PRICE
29-6808	(1)	REAR DIFF COVER	CHEVY GMC 82-93	(1)	\$11.95	34-0452	(9)	SIDE BEARING	CHEVY GMC 82-93	(2)	\$19.95
29-4860	(2)	REAR DIFF COVER-CHROME	CHEVY GMC 82-93	(1)	\$14.95	30-2921	(10)	SPACER	CHEVY GMC 82-93	(2)	\$7.95
32-9223	(3)	REAR DIFF COVER	CHEVY GMC 98-02	(1)	\$39.95	34-0462	(11)	INNER PINION BEARING	CHEVY GMC 82-93	(1)	\$16.95
29-0750	(4)	COVER GASKET	CHEVY GMC 82-93	(1)	\$2.95	29-6724	(12)	SPACER	CHEVY GMC 82-93	(1)	\$3.95
30-2543	(5)	CHROME DIFF BOLT SET	CHEVY GMC 82-93	(1)	\$7.95	29-6728	(13)	SEAL	CHEVY GMC 82-93	(1)	\$4.49
30-0373	(6)	RING GEAR BOLT	CHEVY GMC 82-93	(10)	\$1.45	30-0605	(14)	WASHER	CHEVY GMC 82-93	(1)	\$7.95
29-6891	(7)	INTERNAL KIT	"A" CHEVY GMC 82-93	(1)	\$109.95	30-0793	(15)	PINION NUT	CHEVY GMC 82-93	(1)	\$2.95
29-6771	(8)	PINION SHAFT	CHEVY GMC 82-93	(1)	\$13.95	29-6810	(16)	REAR AXLE SHAFT	2WD "A" CHEVY GMC 82-93	(2)	\$199.95
34-5160	(9)	PINION LOCK SCREW	CHEVY GMC 82-93	(1)	\$2.95	29-0808	(17)	SHAFT LOCK	CHEVY GMC 82-93	(2)	\$3.95
Note: "A" Fits models with 7-1/2" ring gear. "B" Fourth letter of axle code stamped K.						29-5362	(18)	SEAL	CHEVY GMC 82-91	(2)	\$2.95
						29-5362	(19)	SEAL	"B" CHEVY GMC 92-93	(2)	\$2.95
						29-6720	(19)	BEARING	CHEVY GMC 82-93	(2)	\$11.95

Front Differential - 4WD

1983-04 Chevy S10 1983-04 GMC S15, Sonoma
 1983-05 Chevy Blazer 1983-01 GMC Jimmy

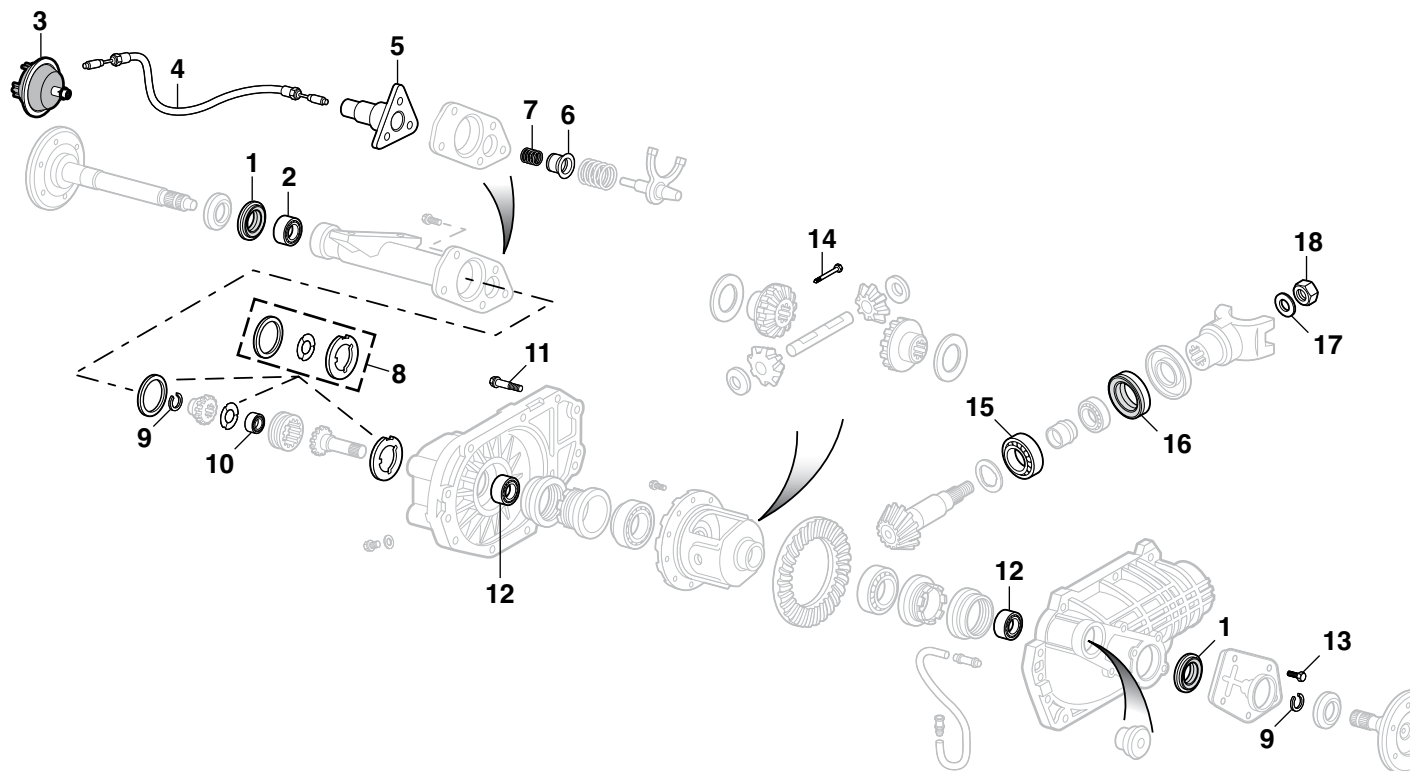

Loctite Ready Gasket
 See Page 148

PART	ILL#	DESCRIPTION	APPLICATION	REQD	PRICE
29-6740	(1)	SEAL	CHEVY GMC 83-93	(1)	\$3.95
29-6730	(2)	BEARING	CHEVY GMC 83-93	(1)	\$19.95
29-6759	(3)	ACTUATOR	"A" CHEVY GMC 83-04	(1)	\$79.95
29-6761	(4)	ACTUATOR CABLE-37"	"A" CHEVY GMC 88-05	(1)	\$34.95
29-6871	(5)	ACTUATOR CABLE HOUSING	"A" CHEVY GMC 83-93	(1)	\$19.95
29-6742	(6)	SHIFTER SEAL	"A" CHEVY GMC 83-93	(1)	\$17.95
29-0861	(7)	OTR SHIFTER SPRING	"A" CHEVY GMC 83-93	(1)	\$15.95
29-0410	(8)	THRUST WASHER KIT	"A" CHEVY GMC 83-93	(1)	\$12.95
29-0809	(9)	SNAP RING	CHEVY GMC 83-93	(2)	\$8.95

Note: "A" Not used on Syclone or Typhoon models.

PART	ILL#	DESCRIPTION	APPLICATION	REQD	PRICE
29-6732	(10)	BEARING	"A" CHEVY GMC 83-93	(1)	\$4.95
29-0275	(11)	CARRIER BOLT	CHEVY GMC 83-93	(10)	\$.99
29-6730	(12)	BEARING	CHEVY GMC 83-93	(2)	\$19.95
30-0976	(13)	BOLT	CHEVY GMC 83-93	(6)	\$.95
34-5160	(14)	PINION LOCK SCREW	CHEVY GMC 83-93	(1)	\$2.95
34-0462	(15)	INNER PINION BEARING	CHEVY GMC 83-93	(1)	\$16.95
29-6744	(16)	PINION SEAL	CHEVY GMC 83-93	(1)	\$9.95
30-0605	(17)	WASHER-FLANGE	CHEVY GMC 83-93	(1)	\$7.95
30-0793	(18)	PINION NUT-FLANGE	CHEVY GMC 83-93	(1)	\$2.95

Receiver Hitch and Components ... For All Your Towing Needs

These hitches have a Class III rating with up to a 500 lb. tongue weight.



Made from corrosion-resistant, powder coat black paint finish and has a standard 2" receiver.

29-5169

PART	DESCRIPTION	APPLICATION	REQD	PRICE
29-5169	HITCH-NO DRILL "A" 4000 LB PICKUP	82-04	(1)	\$179.95*
29-5172	HITCH-NO DRILL "B" 3500 LB PICKUP	82-04	(1)	\$199.95*
29-5171	HITCH-NO DRILL 5000 LB BLZ JIM	83-94	(1)	\$189.95*

Note: "A" Without roll pan bumper.
"B" With roll pan bumper.

*After the sell price means Oversize Part Charge. Your order will incur a charge of \$20.00 for each oversized part. Due to packing and/or transportation requirements, please allow additional time for delivery. Oversized Parts are not available for air delivery.

Hitch Ball Mount - Choose the best fitting Hitch Ball Mount with the right amount of rise or drop to even out the load. Raise or lower the height of your trailer ball by the amount listed for level towing.



PART	DESCRIPTION	APPLICATION	REQD	PRICE
37-7425	BALL MOUNT 3/4" RISE 2" DROP	7500 LB	(1)	\$18.95
37-7426	BALL MOUNT 2" RISE 4" DROP	7500 LB	(1)	\$18.95
37-7438	BALL MOUNT 4" RISE 6" DROP	7500 LB	(1)	\$29.95
37-7439	BALL MOUNT 6" RISE 8" DROP	5000 LB	(1)	\$32.95

5/8" Locking Hitch Pin protects any hitch mounted item from theft. Dust cap seals out dirt and water for trouble-free use. Includes two keys. 5/8" Hitch Pin and Clip are made from zinc-plated steel.



37-7442



37-7441

PART	DESCRIPTION	APPLICATION	REQD	PRICE
37-7442	LOCKING HITCH PIN	5/8"	(1)	\$19.95
37-7441	HITCH PIN AND CLIP	5/8"	(1)	\$3.59

Billet Hitch Covers



37-7446



37-7466



37-7447



37-7467



37-7444



37-7445

Billet Hitch Covers are made from high-quality T-6 aircraft aluminum and are designed to fit any 2" receiver hitch. Officially licensed by General Motors Corporation. Available in a polished or black anodized finish. Hitch pin sold separately.

Keep your Billet Hitch Cover safe by ordering Locking Hitch Pin #37-7442, see above.

PART	DESCRIPTION	APPLICATION	REQD	PRICE
37-7446	BOWTIE HITCH COVER-POLISHED	2" RECEIVER	(1)	\$49.95
37-7466	BOWTIE HITCH COVER-BLACK	2" RECEIVER	(1)	\$64.95
37-7447	BOWTIE HITCH COVER-POLISHED	2" RECEIVER	(1)	\$49.95
37-7467	BOWTIE HITCH COVER-BLACK	2" RECEIVER	(1)	\$64.95
37-7444	GMC HITCH COVER-POLISHED	2" RECEIVER	(1)	\$29.95
37-7445	GMC HITCH COVER-POLISHED	2" RECEIVER	(1)	\$49.95

LED Hitch Light

The LED Hitch Light improves rear visibility when backing up or when connecting to a trailer. The light slides onto a 2" ball mount and can easily be removed with the quick disconnect when not needed. Made from rugged ABS plastic, the LED Hitch Light features dual 12 LED light arrays with 168 lumens of light output and a current draw of only .224 amps. A weatherproof on/off switch is mounted on the back of the hitch light. Measures 8"W x 3-1/4"H x 3"D. Wiring harness and instructions included.



PART	DESCRIPTION	APPLICATION	PRICE
37-7443	LED HITCH LIGHT	2" RECEIVER	\$59.95

Complete your towing package with a wiring harness.



37-7452

PART	DESCRIPTION		APPLICATION	REQD	PRICE	
37-7452	WIRING HARNESS	T-CONNECT	PICKUP	85-97	(1)	\$18.95
37-7454	WIRING HARNESS	T-CONNECT	PICKUP	98-04	(1)	\$24.95
37-7456	WIRING HARNESS	W/TOW PACKAGE	BLZ JIM	00-05	(1)	\$26.95
37-7457	WIRING HARNESS	W/O TOW PACKAGE	BLZ JIM	00-05	(1)	\$14.95

Chrome Hitch Ball features a 1" diameter shank and includes lock washer and nut. Trailer Balls are listed by diameter. Choose the diameter you need to match your trailer.



PART	DESCRIPTION	APPLICATION	REQD	PRICE
37-7427	HITCH BALL 1-7/8" 3500 LB		(1)	\$7.95
37-7428	HITCH BALL 2" 6000 LB		(1)	\$8.95
37-7429	HITCH BALL 2-5/16" 7500 LB		(1)	\$12.95

Switch-Ball™ Set



37-7433

Switch-Ball™ Set - Constructed from premium grade steel with nickel-chrome plating, the Switch-Ball™ Set has an exclusive 'J' Groove design that ensures that the ball is installed on the shank and engaged by a coupler, making the hitching system safe and secure. Weight bearing capacity rests on shank to relieve stress away from the ball, thus freeing the coupler from friction and binding for a smoother and safer towing.

Change between three different trailer hitch ball sizes quickly and easily. No attachment pin to remove or tools required to switch ball sizes. Weight ratings for each hitch ball size are: 1-7/8" = 3,500 lbs., 2" = 6,000 lbs. and 2-5/16" = 8,000 lbs.

PART	DESCRIPTION	APPLICATION	REQD	PRICE
37-7433	SWITCH-BALL SET	CHEVY GMC	(1)	\$49.95

Custom Molded Mud Guards Protect Your Truck from Rock Chips



Mud Guards are custom molded and help protect the sides of the vehicle from rock chips, mud and tar buildup. Mud guards are molded in a standard black matte finish that can be painted.

ZR2 = ZR2 Wide Stance Package

PART	DESCRIPTION	APPLICATION	REQD	PRICE
29-9290	MUD GUARD SET-FRONT W/O ZR2 "A"	STD CAB 94-03	(1)	\$42.95
29-9291	MUD GUARD SET-REAR W/O ZR2 "A"	STD CAB 94-03	(1)	\$42.95
29-9293	MUD GUARD SET-FRONT W/ZR2	PICKUP 94-03	(1)	\$42.95
29-9294	MUD GUARD SET-REAR W/ZR2	PICKUP 94-03	(1)	\$42.95
29-9290	MUD GUARD SET-FRONT W/O ZR2 "A"	BLZ JIM 95-97	(1)	\$42.95
29-9291	MUD GUARD SET-REAR W/O ZR2 "A"	BLZ JIM 95-97	(1)	\$42.95

Note: "A" Models without wheel arch molding or fender flares.

Chrome Cab Handle Set and Tow Hook



#38-1941 Chrome Cab Handles are 1" in diameter and 12" long. Mounting hardware is included.

PART	DESCRIPTION	APPLICATION	REQD	PRICE
38-1941	CHROME CAB HANDLE SET OF 2	1" X 12" LB CAPACITY	(1)	\$24.95
38-1942	CHROME TOW HOOK	10,000	(1)	\$9.95



#38-1942 Chrome Tow Hook has a 10,000 pound capacity.

Hair Pin Style Hood Pin Set



PART	DESCRIPTION	APPLICATION	REQD	PRICE
30-2550	HAIR PIN STYLE HOOD PIN SET		(1)	\$6.95
30-2551	HAIR PIN SET-CHROME 2PC		(1)	\$3.95



Wheel Trim Ring Set



38-3770

Polished Stainless Steel Trim Rings are easy to install; simply snap them into place. Call or go online and order your set today.

PART	DESCRIPTION	APPLICATION	REQD	PRICE
38-3770	TRIM RING SET 4PC 2" RIM 15"	STAINLESS STEEL	(1)	\$59.95

Lug Nuts



29-0570



29-0571



29-0572

PART	DESCRIPTION	APPLICATION	REQD	PRICE
29-0570	LUG NUT	CHEVY GMC 95-05	(20)	\$1.95
29-0571	LUG NUT CAP-BLACK W/FLANGE	CHEVY GMC 98-05	(20)	\$2.95
29-0572	LUG NUT CAP-BLACK W/O FLANGE	CHEVY GMC 95-05	(20)	\$1.95

Logo Valve Stem Cap Sets



38-1349



38-1340

Logo stem caps are made from chrome ABS plastic with a solid brass core that won't seize. Fade-resistant logo is protected by hard urethane. Gift sets include a logo key fob.

PART	DESCRIPTION	APPLICATION	REQD	PRICE
38-1340	BOWTIE LOGO CAP SET	GOLD/BLACK	(1)	\$14.95
38-1349	AMERICAN FLAG GIFT SET W/FOB	RED/WHITE/BLUE	(1)	\$24.95
38-1348	AMERICAN FLAG LOGO CAP SET	RED/WHITE/BLUE	(1)	\$16.95



Chrome Blade Wheels feature a tough rugged welded steel construction with a 5 blade directional design for the performance look. It has a triple chrome-plated finish for long-lasting wear. 5 Lug X 4.75" Wheels. Center Caps and lug nuts are not included and must be purchased separately.

PART	DESCRIPTION	PRICE
37-3351	BLADE 15" X 8" 2WD	\$149.95



Gorilla Wheel Locks ... Safety and Security



Gorilla Wheel Locks protect your wheels from theft because they are virtually impossible to remove without the matching security pattern key. Made from case-hardened steel with triple chrome plating and comes with a patented key wrench adaptor and registration.

PART	DESCRIPTION	PRICE
29-0602	WHEEL LOCK SET 12MM X 1.50	\$16.95



Aluminum 5 Spoke Wheels feature one-piece cast aluminum construction with a clear coat finish. Closed center cap included. Lug nuts are not included and must be purchased separately.

PART	DESCRIPTION	PRICE
29-4550	5 SPOKE 15" X 7" 2WD	\$119.95
29-4551	5 SPOKE 15" X 8" 2WD	\$124.95



Polished Aluminum Modular Wheels feature one-piece cast aluminum construction with an 8 hole modular design fully polished to a high luster finish. 5 Lug X 4.75" Wheels. Center Caps are included. Lug nuts are not included and must be purchased separately.

PART	DESCRIPTION	PRICE
29-4555	MODULAR 15" X 7" 2WD	\$144.95



Black Daytona Wheels feature a gloss black finish over rugged welded steel construction for a performance truck look. 5 Lug X 4.75" Wheels. Center Caps and lug nuts are not included and must be purchased separately.

PART	DESCRIPTION	PRICE
37-3320	DAYTONA 15" X 7" 2WD	\$94.95
37-3321	DAYTONA 15" X 8" 2WD	\$99.95



Aluminum Modular Wheels feature one-piece cast aluminum construction with a 12 hole modular design and clear coat finish. 5 Lug X 4.75" Wheels. Center Caps are included. Lug nuts are not included and must be purchased separately.

PART	DESCRIPTION	PRICE
29-4554	MODULAR 15" X 7" 4WD	\$119.95

Chrome Center Caps and Lug Nuts

PART	DESCRIPTION	APPLICATION	REQD	PRICE
38-3765	CHROME CENTER CAP-CLOSED 2WD	5 LUG X 4.75"	(4)	\$5.95
29-0599	CHROME LUG NUT		(20)	\$1.95



38-3765



29-0599

Pickup	1982-04	5 Lug	x	4.75" Diameter	12MM Lug Nut
Blazer / Jimmy	1983-05	5 Lug	x	4.75" Diameter	12MM Lug Nut

Chrome Wheel Cover

Triple chrome plated Chrome Wheel Covers are constructed from high-impact ABS and engineered to match the shape and design of OE wheels for a perfect fit and instant transformation from stock to chrome. Wheel Covers simply snap into place over stock wheels.



Stock Wheel



29-4541 Shown on Stock Wheel



29-4541

PART	DESCRIPTION	APPLICATION	REQD	PRICE
29-4541	CHROME WHEEL COVER SET-15"	CHEVY GMC 94-97	(1)	\$64.95

Oil Cooler Hose Assemblies

1988-93 Chevy S10 1988-93 GMC S15, Sonoma
1988-94 Chevy Blazer 1988-94 GMC Jimmy

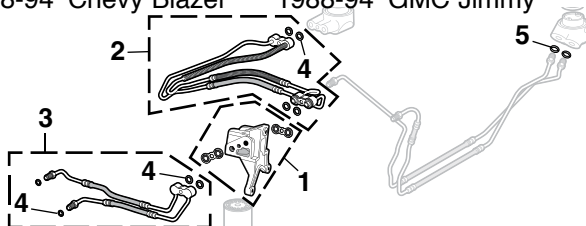

PART	ILL#	DESCRIPTION	APPLICATION	REQD	PRICE
29-2645	(1)	OIL FILTER ADAPTOR BLOCK	4WD 4.3L 88-93	(1)	\$84.95
29-2650	(2)	HOSE-ENGINE/FILTER	4WD 4.3L 88-93	(1)	\$59.95
29-2651	(3)	HOSE-FILTER/RADIATOR	"A" 4WD 4.3L 88-93	(1)	\$54.95
29-0608	(4)	GASKET	4.3L 88-93 (AR)		\$4.25
29-0621	(5)	O-RING	4.3L 88-93 (AR)		\$1.60

Note: "A" Does not include gaskets.

Oil Cooler Hose Assemblies

1994-04 Chevy S10 1994-04 GMC Sonoma
1995-05 Chevy Blazer 1995-01 GMC Jimmy

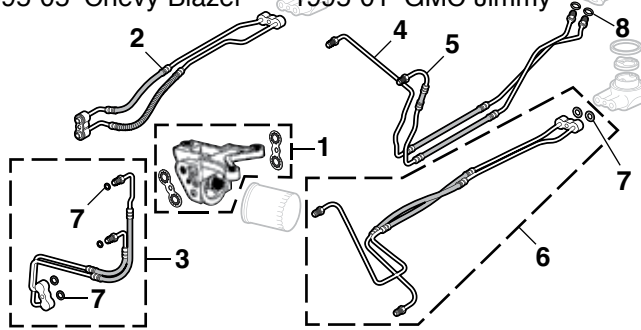

PART	ILL#	DESCRIPTION	APPLICATION	REQD	PRICE
29-2645	(1)	OIL FILTER ADAPTOR BLOCK	4WD 4.3L 94-05	(1)	\$84.95
29-2655	(2)	HOSE-ENGINE/FILTER	4WD 4.3L 94-95	(1)	\$59.95
29-2658		HOSE-ENGINE/FILTER	4WD 4.3L 96-04	(1)	\$59.95
29-2654	(3)	HOSE-FILTER/RADIATOR	4WD 4.3L 94-95	(1)	\$34.95
29-2657		HOSE-FILTER/RADIATOR	4WD 4.3L 96-04	(1)	\$29.95
29-2652	(4)	HOSE-ENGINE/RAD-UPPER	2WD 4.3L 94-95	(1)	\$24.95
29-2653	(5)	HOSE-ENGINE/RAD-LOWER	2WD 4.3L 94-95	(1)	\$29.95
29-2656	(6)	HOSE-ENGINE/RADIATOR	2WD 4.3L 96-03	(1)	\$34.95
29-0608	(7)	GASKET	4.3L 94-04 (AR)		\$4.25
29-0621	(8)	O-RING	4.3L 94-04 (AR)		\$1.60

EZ Oil Drain Valve

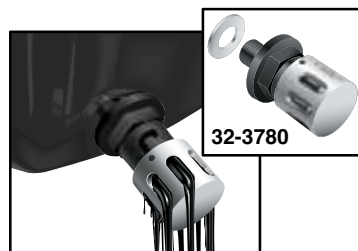

EZ Oil Drain Valve allows quick oil changes with little to no mess. Compact design has no lever to catch on obstacles. Adaptors are not required and easily installs with socket or wrench. Aluminum crush washer (included) ensures tight, leak-free seal.

Simple operation; push in cap, twist to the right and drain. Once drained, push in and twist to left to close. Spring-tensioned, double o-ring seal guarantees a long, leak-free life.

32-3780	EZ OIL DRAIN VALVE 1/2"	2.0L	83-84	(1)	\$19.95
32-3780	EZ OIL DRAIN VALVE 1/2"	2.2L	84-85	(1)	\$19.95
32-3781	EZ OIL DRAIN VALVE 12MM	2.5L	85-93	(1)	\$14.95
32-3780	EZ OIL DRAIN VALVE 1/2"	2.8L	92-93	(1)	\$19.95
32-3781	EZ OIL DRAIN VALVE 12MM	2.8L	87-93	(1)	\$14.95
32-3780	EZ OIL DRAIN VALVE 1/2"	4.3L	88-05	(1)	\$19.95

Idler Pulleys and Tensioners

1988-93 Chevy S10 1988-93 GMC S15, Sonoma
1988-94 Chevy Blazer 1988-94 GMC Jimmy

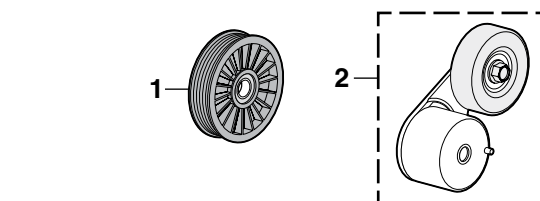

W/AC = With Air Conditioning
W/O AC = Without Air Conditioning

PART	ILL#	DESCRIPTION	APPLICATION	REQD	PRICE
32-2204	(1)	IDLER PULLEY	2.8L 90-93	(1)	\$14.95
32-2201		IDLER PULLEY W/O AC	4.3L 88-93	(1)	\$18.95
32-2202		IDLER PULLEY W/AC	4.3L 88-93	(1)	\$16.95
32-2231	(2)	AUTO BELT TENSIONER	4.3L 88-93	(1)	\$54.95
32-2204		TENSIONER PULLEY	4.3L 88-93	(1)	\$14.95

Oil Pan Snap-Ups

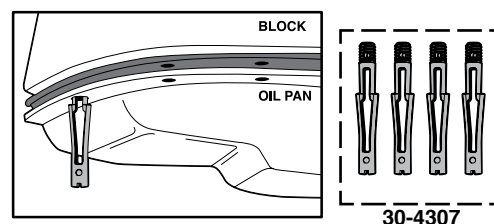

Oil Pan Snap-Ups hold the oil pan in position and line up the mounting holes, saving you the trouble of trying to get the bolt threads started to hold the pan up. It saves time and frustration by holding oil pan and gasket in place for quick and easy bolt installation.

PART	DESCRIPTION	APPLICATION	REQD	PRICE
30-4308	ENGINE OIL PAN SNAP-UPS	2.8L 82-93	(1)	\$6.95
30-4307	ENGINE OIL PAN SNAP-UPS	4.3L 88-04	(1)	\$6.95
30-4307	TRANS OIL PAN SNAP-UPS	W/O OVERDRIVE 82-84	(1)	\$6.95
30-4308	TRANS OIL PAN SNAP-UPS	W/ OVERDRIVE 82-04	(1)	\$6.95

Oil Pan Components

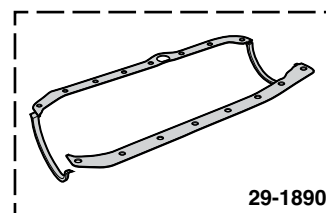

Oil Pan Snap-Ups
See Above

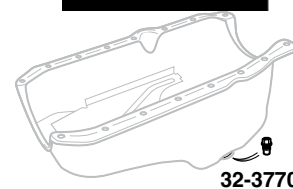

PART	DESCRIPTION	APPLICATION	REQD	PRICE
29-1890	GASKET SET	4.3L 88-93	(1)	\$24.95
32-3770	OIL DRAIN PLUG-MAGNETIC	4.3L 88-93	(1)	\$4.95

Oil Pressure Switch

1986-93 Chevy S10 1986-93 GMC S15, Sonoma
1986-93 Chevy Blazer 1986-93 GMC Jimmy

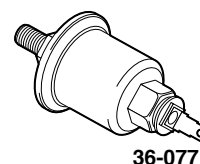

PART	DESCRIPTION	APPLICATION	REQD	PRICE
36-0771	OIL PRESSURE SWITCH	"A" 2.8L 86-93	(1)	\$22.95

Note: "A" 60 PSI, fits models with gauges and has one terminal.

Engine and Transmission Mounts

1982-93 Chevy S10 1982-93 GMC S15, Sonoma
1983-94 Chevy Blazer 1983-94 GMC Jimmy

Loctite Anti-Seize Stick
See Page 148

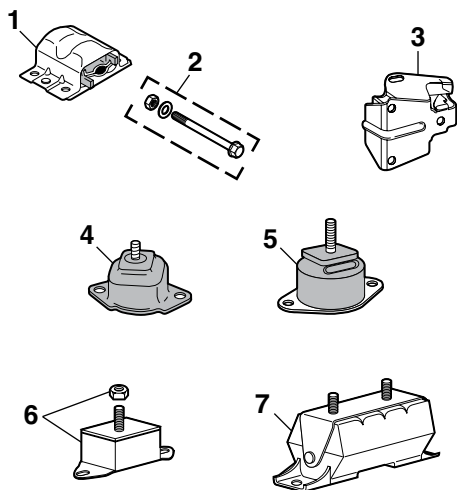

PART	ILL#	DESCRIPTION	APPLICATION	REQD	PRICE
Engine Mounts					
34-0332	(1)	ENGINE MOUNT	2.8L	82-93 (2)	\$8.95
34-0350	(2)	HARDWARE KIT-MOUNT	2.8L	82-93 (2)	\$3.95
29-1710	(3)	ENGINE MOUNT	4.3L	88-93 (2)	\$9.95
Transmission Mounts					
34-0365	(4)	TRANS MOUNT	MANUAL 2.2L 2WD	83 (1)	\$8.95
34-0365	(4)	TRANS MOUNT	2WD	84-87 (1)	\$8.95
29-1724	(5)	TRANS MOUNT	5 SPEED 2WD	88-93 (1)	\$8.95
29-1724	(5)	TRANS MOUNT	AUTO 2WD	88-90 (1)	\$8.95
34-0367	(6)	TRANS MOUNT	AUTO 2WD	91-93 (1)	\$8.95
34-0369	(7)	TRANS MOUNT	4WD	83-93 (1)	\$12.95

Polyurethane Engine Mounts

1982-01 Chevy S10 1982-01 GMC S15, Sonoma
1983-01 Chevy Blazer 1983-01 GMC Jimmy

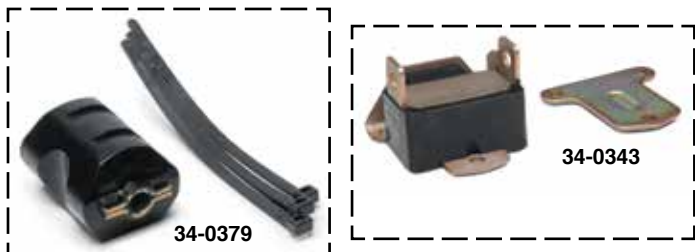

Polyurethane Engine Mount Inserts: Insert these Hyper-Flex Performance Polyurethane Mounts into existing metal shells. Existing outer shells must be reused and welds or rivets drilled out to separate for installation.

Polyurethane Engine Mounts: Feature a molded-in safety interlock design for extra protection to control unwanted vibration.

PART	DESCRIPTION	APPLICATION	REQD	PRICE
34-0379	FRONT ENGINE MOUNT INSERT	2.8L	82-93 (2)	\$51.95
34-0343	FRONT ENGINE MOUNT	4.3L	96-01 (2)	\$49.95

Exhaust Manifolds

1988-95 Chevy S10 1988-95 GMC S15, Sonoma
1988-95 Chevy Blazer 1988-95 GMC Jimmy

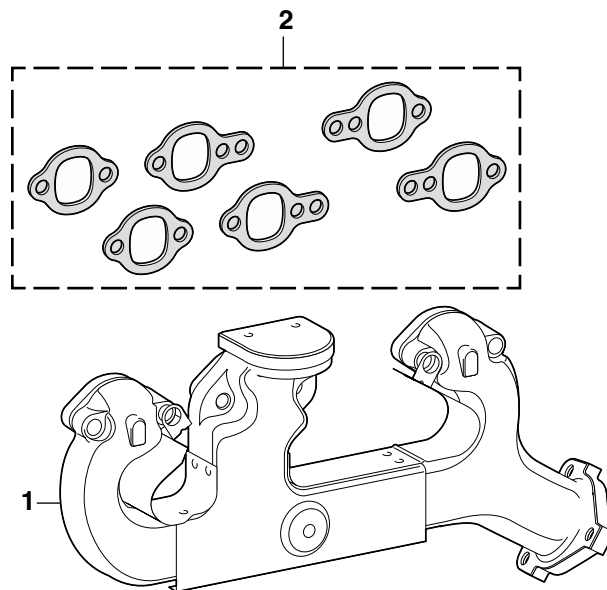

PART	ILL#	DESCRIPTION	APPLICATION	REQD	PRICE
29-1960	(1)	EXHAUST MANIFOLD-LH	4.3L	88-95 (1)	\$84.95
29-1963	(1)	EXHAUST MANIFOLD-RH	4.3L	88-95 (1)	\$84.95
30-4246	(2)	GASKET SET	4.3L Z	88-95 (1)	\$7.95

Engine Block Heaters

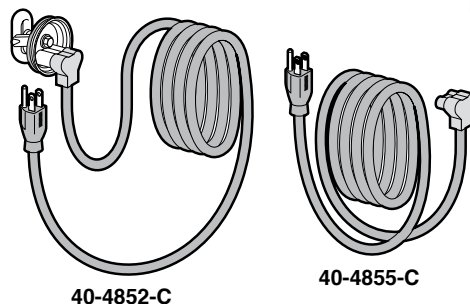

A pre-heated engine saves on fuel costs, starts quicker, runs smoother, warms cab interior, defrosts quicker and reduces engine wear and tear.

Engine Block Heaters are complete with cord and detailed easy-to-follow instructions for a simple installation directly into your engine block.

PART	DESCRIPTION	APPLICATION	REQD	PRICE
40-4852-C	ENGINE BLOCK HEATER KIT	2.5L CHEVY GMC 85-93	(1)	\$32.95
32-2492	ENGINE BLOCK HEATER KIT	4.3L CHEVY GMC 88-05	(1)	\$28.95
40-4855-C	REPLACEMENT CORD	CHEVY GMC	(AR)	\$17.95

Chrome Valve Cover Sets and Accessories



Loctite Ready Gasket
See Page 148

PART	DESCRIPTION	APPLICATION	REQD	PRICE
Chrome Valve Covers				
29-4854	CHROME VALVE COVER SET	2.8L	82-85 (1)	\$54.95
29-0770	VALVE COVER GASKET SET	2.8L	82-85 (1)	\$8.95
38-1821	CHROME VALVE COVER SET "A"	4.3L	88-93 (1)	\$32.95
30-4396	VALVE COVER GASKET SET	4.3L	88-93 (1)	\$14.95
30-4394	VALVE COVER GASKET SET	4.3L	94-95 (1)	\$19.95
38-1813	OIL CAP-CHROME-SCREW ON	4.3L	88-95 (1)	\$5.95
30-2525	CHROME VALVE COVER BOLT	4.3L	88-95 (6)	\$1.39

Note: "A" Requires screw-type Oil Cap #38-1813 and #38-1802 Breather Cap with #30-2527 Breather Grommet.

PART	DESCRIPTION	APPLICATION	REQD	PRICE
Chrome Valve Cover Accessories				
30-2523	CHROME OIL CAP-PLAIN	PUSH IN	1-1/4" OD	\$4.95
38-1814	CHROME OIL CAP-"OIL"	PUSH IN	1-1/4" OD	\$4.95
38-1802	BREATHER W/GROMMET	"B"	3/4" OD	\$6.95
38-1799	BREATHER W/TUBE & GROMMET	"B"	1" OD	\$5.95
30-2526	GROMMET-PCV		7/16" ID 1" OD	\$2.95
30-2527	GROMMET-BREATHER/PCV		3/4" ID 1" OD	\$2.95
30-2521	GROMMET-BREATHER/PCV	3/4" ID	1-1/4" OD	\$1.95
30-2520	GROMMET-BREATHER		1" ID 1-1/4" OD	\$1.95

Note: "B" Not legal for sale or use on pollution controlled vehicles.

Chrome Radiator Cap and Power Steering Cap Cover



PART	DESCRIPTION	PRICE
38-1968	RADIATOR CAP 16LB	\$14.95
38-1859	POWER STEERING CAP 82-93 1.9L 2.0L 2.8L 4.3L	\$3.95

Chrome Transmission Pans

Oil Pan Snap-Ups - See Page 116



Only fits models with 4L60/TH700R4 and 4L60E transmission.

PART	DESCRIPTION	PRICE
38-1916	FINNED STOCK DEPTH	\$19.95
38-1914	FINNED +1" DEPTH	\$19.95

Chrome Flexplate Cover



PART	DESCRIPTION	PRICE
38-1798	FLEXPLATE DUST COVER 2WD TH700R4/4L60E	\$29.95

Chrome Air Cleaner Top



PART	DESCRIPTION	PRICE
29-4859	AIR CLEANER TOP 4.3L 94-95	\$34.95

Chrome Oil Caps for Original Valve Covers

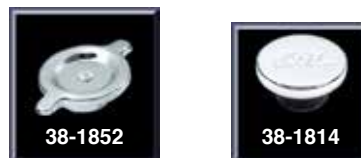

PART	DESCRIPTION	PRICE
38-1852	CAP-TWIST ON 1.9L 2.8L 82	\$4.95
38-1852	CAP-TWIST ON 2.0L 83-84	\$4.95
38-1852	CAP-TWIST ON 2.5L 85-88	\$4.95
38-1814	CAP-PUSH IN 1.9L 83-85	\$4.95
38-1814	CAP-PUSH IN 2.8L 83-93	\$4.95
38-1814	CAP-PUSH IN 4.3L Z 88-93	\$4.95

Chrome and Clear Fuel Filter



Visually inspect the condition of your fuel and filter element. Durable chrome plated. For carb systems only.

PART	DESCRIPTION	PRICE
38-1886	FUEL FILTER-3/8" FUEL LINE	\$7.95
38-1887	FUEL FILTER-5/16" FUEL LINE	\$9.95
38-1888	REPLACEMENT FILTER	\$3.95

Chrome Air Cleaners



To determine the size of filter you need, measure the outside diameter of the carburetor neck where the filter mounts. 5-1/8" filters fit most popular 4BBL carbs including OE, Edelbrock and Holley. Smaller filters fit 1BBL and 2BBL carbs. Check yours before ordering.

PART	DESCRIPTION	PRICE
For 5-1/8" Carb Mount		
38-1818	AIR CLEANER 14" X 3"	\$23.95
38-1960	ELEMENT 3" TALL	\$8.95
38-1820	AIR CLEANER 10" X 2-1/8"	\$19.95
38-1962	ELEMENT 2-1/8" TALL	\$5.95
38-1977	TRI-FLOW 14" X 3"	\$32.95
38-1963	ELEMENT 3" TALL	\$8.95
38-1976	HIGH FLOW 12" X 2-1/2" W/WASHABLE FOAM ELEMENT	\$19.95
For 2-5/8" Carb Mount		
48-2066-C	LOUVERED 4-5/8" X 2-3/4"	\$8.95
43-5599-C	ELEMENT 2" TALL	\$4.95
38-1973	AIR CLEANER 4" X 2-3/4"	\$14.95
43-5599-C	ELEMENT 2" TALL	\$4.95
Air Cleaner Accessories		
38-1808	ADAPTOR 5-1/8" TO 3-1/16"	\$3.95
38-1819	AIR CLEANER NUT-CHROME	\$1.95
38-1842	AIR CLEANER STUD & NUT 4"	\$1.95

Not legal for sale or use on pollution controlled vehicles.

LS Swap Exhaust Manifolds

These cast iron LS Swap Exhaust Manifolds are available in a black painted finish. The low-profile design allows much easier fitment than conventional tubular swap headers, while retaining the ability to support up to 500 horsepower. Exhaust Manifolds come complete with cylinder head to manifold gaskets and exhaust flanges.

Will not fit LS7, LS9 or aftermarket LSX454 engines.



PART	DESCRIPTION	APPLICATION	REQD	PRICE
36-6077	LS SWAP MANIFOLDS-BLACK	CHEVY GMC 82-03	(1)	\$299.95

LS-Series Drivetrain Swap Components

The crankshaft spacer, flexplate and flexplate bolts listed below allow you to retain your existing automatic transmission when swapping to an LS series engine. For use with GM Powerglide, TH350, TH400, 200-4R and 700R4 automatic transmissions.

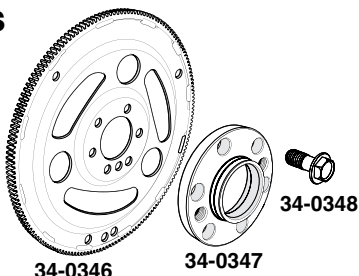

PART	DESCRIPTION	APPLICATION	REQD	PRICE
34-0346	FLEXPLATE	"A" CHEVY GMC 82-03	(1)	\$61.95
34-0347	SPACER-FLEXPLATE	CHEVY GMC 82-03	(1)	\$64.95
34-0348	BOLT-SPACER	CHEVY GMC 82-03	(6)	\$8.95

Note: "A" Slotting of torque converter holes may be required on some models.

LS-Series Engine Swap Gauge Sending Unit Adaptor Kit

Gauge Sending Unit Adaptor Kit provides the necessary adaptors for connecting gauge sensors when swapping to an LS-Series engine.

Kit contains 12mm x 1.5 to 1/8" NPT adaptor for water temperature; low profile water temperature sensor; 16mm x 1.5 to 1/8" NPT adaptor for oil pressure; resistor for tachometer correction; and detailed instructions.



PART	DESCRIPTION	APPLICATION	REQD	PRICE
34-0344	GAUGE SWAP ADAPTOR KIT	CHEVY GMC 82-03	(1)	\$44.95

LS Engine Swap Manual

The LS Engine Swap Manual is your ultimate guide to installing the LS-Series engine into your vehicle. It illustrates and details most all of the options and considerations involved in performing the LS swap.



PART	DESCRIPTION	APPLICATION	REQD	PRICE
38-0405	GM LS-SERIES ENGINES SWAP MANUAL		(1)	\$24.95

LS-Series Engine Swap Components

1982-03 Chevy S10	1982-03 GMC S15, Sonoma
1983-03 Chevy Blazer	1983-01 GMC Jimmy

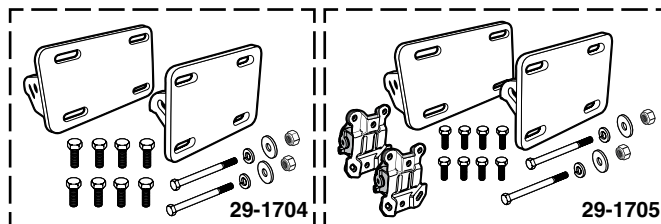

One of the more challenging aspects of an engine swap is engine mounting. Worry no more. The LS Engine Mount Plates are designed to eliminate a lot of the guesswork of component selection when installing a Chevy LS1/LS6 or Vortec 4.8/5.3/6.0L V8 engine into your 2WD truck.

The LS engine mounts are available in two variations: the LS Mount Plate Set is designed to use your existing motor mount pads and the LS Mount Kit includes new engine mount pads, plates and installation hardware.

PART	DESCRIPTION	APPLICATION	REQD	PRICE
29-1704	LS ENG MOUNT PLATE SET 2.8L 2WD	CHEVY GMC 82-93	(1)	\$99.95
29-1705	LS ENG MOUNT KIT 2.2L 4.3L 2WD	CHEVY GMC 88-03	(1)	\$119.95

Stand-Alone LS / Vortec Swap Engine Harnesses

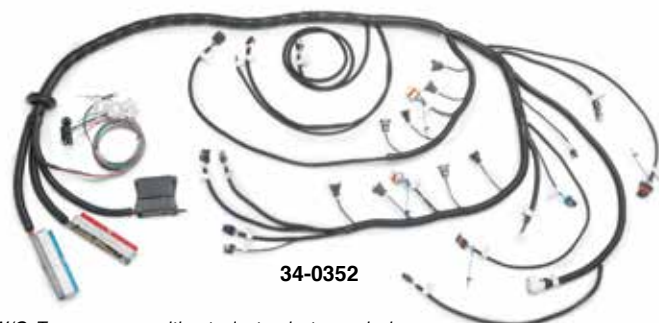

W/O Trans means without electronic transmission or with manual transmission.

Simplify your 4.8, 5.3, 5.7 or 6.0L swap with a new Stand Alone LS Swap Wiring Harness from BP Automotive. Eliminates hours spent sorting through a used wiring harness or tracking down components to build your own harness.

Every BP harness is color coded to factory colors and includes labeled factory-style connectors, convoluted tubing, firewall grommet and heat wrap where needed. After making a few simple chassis connections, it's truly as easy as laying out the harness and plugging it in. Harnesses do not have provisions for EGR, A.I.R, EVAP or rear O2 sensors. Made in the USA.

LS1 Swap Harnesses are optimized for a 5.7 LS1 engine, with LS1 intake manifold and engine accessories.

Vortec Swap Harnesses are optimized for a 4.8-6.0 engine, with truck intake manifold and engine accessories.

PART	DESCRIPTION	APPLICATION	REQD	PRICE
34-0352	HARNESS-LS1 SWAP "A"	5.7 W/4L60E	(1)	\$529.95
34-0353	HARNESS-LS1 SWAP "A"	5.7 W/4L80E	(1)	\$529.95
34-0354	HARNESS-LS1 SWAP "A"	5.7 W/O TRANS	(1)	\$499.95
34-0356	HARNESS-VORTEC SWAP "A"	4.8-6.0 W/4L60E	(1)	\$529.95
34-0357	HARNESS-VORTEC SWAP "A"	4.8-6.0 W/4L80E	(1)	\$529.95
34-0358	HARNESS-VORTEC SWAP "A"	4.8-6.0 W/O TRANS	(1)	\$499.95

Note: "A" For models with drive by cable throttle body.

Flo-Tek Aluminum Performance Cylinder Heads



38-4564

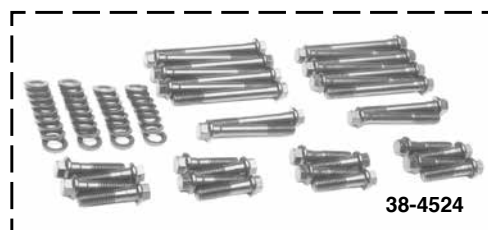

38-4524

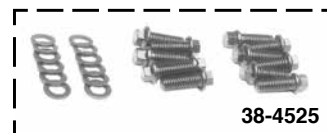

38-4525

With Flo-Tek Aluminum Cylinder Heads, you no longer have to choose between performance, quality and price. Out of the box, these heads deliver exceptional flow numbers – power ideal for the street and strip. Cylinder heads include phosphorous bronze valve guides, high-quality valves with high-nickel valve seats, and premium springs. Heads are drilled and tapped for accessories.

Flo-Tek premium alloy castings are inspected and assembled in the USA.

Note: Chevy small block heads are a straight plug design and tapped for use on valve covers with either center bolt or perimeter bolt pattern.

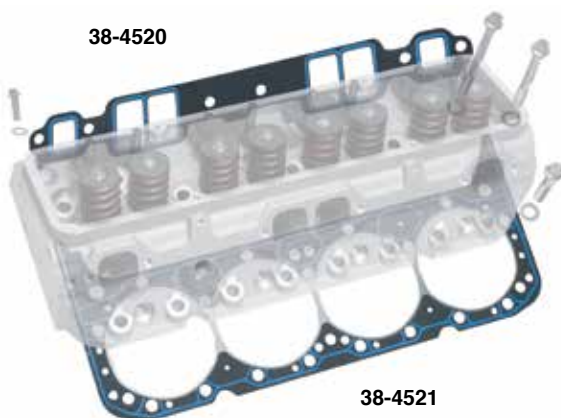

38-4520

38-4521

	38-4564	38-4565
Intake & Exhaust Port Volume	200 / 78cc	200 / 78cc
Combustion Chamber	64cc	64cc
Intake & Exhaust Valve Size	2.02" (+.100") / 1.60" (+.100")	2.02" (+.100") / 1.60" (+.100")
Maximum Valve Lift	.550"	.650"
Valve Spring Diameter	1.46"	1.46"
Rocker Stud Size	3/8"	7/16"
Guideplates	Yes	Yes

PART	DESCRIPTION	APPLICATION	REQD	PRICE
38-4564	ALUMINUM CYLINDER HEAD	283-400	(2)	\$479.95
38-4565	ALUMINUM CYLINDER HEAD	283-400	(2)	\$599.95
38-4520	INTAKE MANIFOLD GASKET SET	283-400	(1)	\$18.95
38-4525	INTAKE MANIFOLD BOLT SET	283-400	(1)	\$25.95
38-4521	CYLINDER HEAD GASKET	283-400	(2)	\$39.95
38-4524	CYLINDER HEAD BOLT SET	283-400	(1)	\$109.95

Edelbrock Aluminum Performance Intake Manifolds

PERFORMER RPM: A dual-plane, high-rise manifold designed with a 180° firing order produces incredible top-end horsepower while retaining great throttle response. Their larger plenums and runners match high-lift cams, free flowing exhausts and other modifications of a performance engine. Great for street or strip.

RPM AIR-GAP: The RPM Air-Gap offers the same proven qualities of the Performer RPM but with the addition of Edelbrock's patented Air-Gap. The Air-Gap design features an open air space that separates the runners from the hot engine oil for a cooler, denser charge for more power.



38-4572

	38-4572	38-4573
RPM Range	1,500 - 6,500 RPM	1,500 - 6,500 RPM
Intake Manifold Height	4.720"	4.720"
Intake Style	Dual Plane	Dual Plane
EGR	No	No

PART	DESCRIPTION	APPLICATION	REQD	PRICE
38-4572	PERFORMER RPM INTAKE MANIFOLD	283-400	(1)	\$259.95
38-4573	RPM AIR-GAP INTAKE MANIFOLD	283-400	(1)	\$299.95
38-4520	INTAKE MANIFOLD GASKET SET	283-400	(1)	\$18.95
38-4525	INTAKE MANIFOLD BOLT SET	283-400	(1)	\$25.95

Cat-Back Performance Dual Exhaust System with Resonator Tips

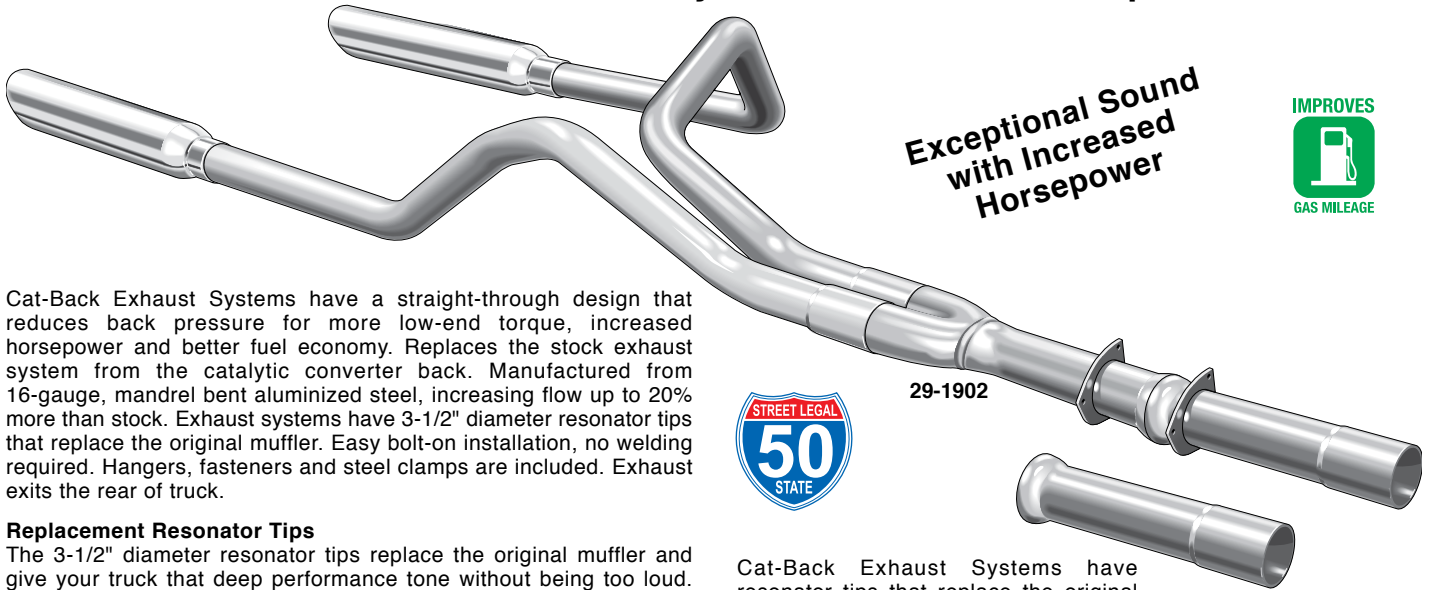

Cat-Back Exhaust Systems have a straight-through design that reduces back pressure for more low-end torque, increased horsepower and better fuel economy. Replaces the stock exhaust system from the catalytic converter back. Manufactured from 16-gauge, mandrel bent aluminized steel, increasing flow up to 20% more than stock. Exhaust systems have 3-1/2" diameter resonator tips that replace the original muffler. Easy bolt-on installation, no welding required. Hangers, fasteners and steel clamps are included. Exhaust exits the rear of truck.

Replacement Resonator Tips

The 3-1/2" diameter resonator tips replace the original muffler and give your truck that deep performance tone without being too loud. Available in stainless steel angle tip or black powder coat blunt tip.

Front extensions for 4 cylinder and 6 cylinder trucks are included. You will need to cut the exhaust pipe after the catalytic converter to mount this system.



29-1902

Cat-Back Exhaust Systems have resonator tips that replace the original muffler and are 50 state emissions legal.

Available in black powder coat blunt tips or stainless steel angle tips.

PART	DESCRIPTION	APPLICATION	REQD	PRICE
Cat-Back Performance Dual 2-1/4" Exhaust Systems				
29-1900	PERFORMANCE EXHAUST SYSTEM W/BLACK POWDER COAT BLUNT TIP	PICKUP	82-04 (1)	\$389.95*
29-1902	PERFORMANCE EXHAUST SYSTEM W/STAINLESS STEEL ANGLED TIP	PICKUP	82-04 (1)	\$329.95*

*After the sell price means Oversize Part Charge. Your order will incur a charge of \$20.00 for each oversized part. Due to packing and/or transportation requirements, please allow additional time for delivery. Oversized Parts are not available for air delivery.

PART	DESCRIPTION	APPLICATION	REQD	PRICE
Replacement Resonator Tips				
36-5557	RESONATOR TIP-BLACK POWDER COAT REPLACEMENT FOR	BLUNT CUT 29-1900	(2)	\$44.95
36-5559	RESONATOR TIP-STAINLESS STEEL REPLACEMENT FOR	ANGLE CUT 29-1902	(2)	\$69.95

Cat-Back Single Exhaust Systems

Cat-Back Exhaust Systems have a straight-through design that reduces back pressure for more low-end torque, increased horsepower and better fuel economy. Replaces the stock muffler and exhaust, allows increased performance and maintains the catalytic converter.

Manufactured from 16-gauge, mandrel bent aluminized steel which lasts longer than conventional steel systems, increasing flow up to 20% more than stock.

Systems attach to the stock converter exit pipe for a clean and simple installation and fit both longbed and shortbed trucks. Existing pipe to the appropriate length must be cut. Easy bolt-on installation; no welding required. Hangers, fasteners and steel clamps are included.

#29-1905 and #29-1906 are single 3" exhaust with 3" turbo muffler.

Stock type exit location with a mandrel-bent aluminized tail pipe.

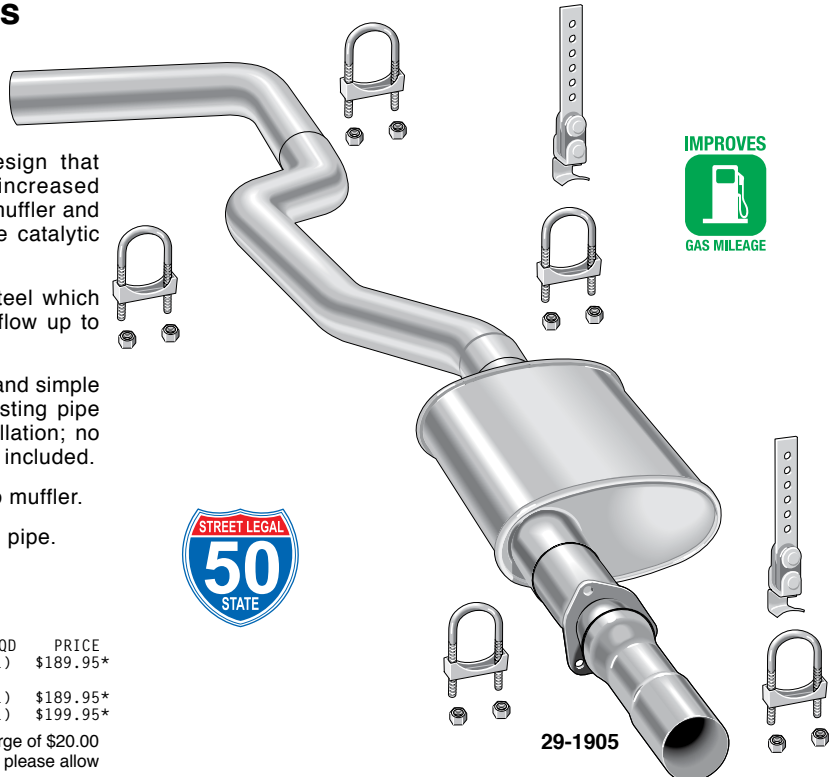

PART	DESCRIPTION	APPLICATION	REQD	PRICE
29-1905	PERFORMANCE EXHAUST SYSTEM 4CYL	PICKUP	82-04 (1)	\$189.95*
29-1905	PERFORMANCE EXHAUST SYSTEM V6	PICKUP	82-87 (1)	\$189.95*
29-1906	PERFORMANCE EXHAUST SYSTEM V6	PICKUP	88-04 (1)	\$199.95*

*After the sell price means Oversize Part Charge. Your order will incur a charge of \$20.00 for each oversized part. Due to packing and/or transportation requirements, please allow additional time for delivery. Oversized Parts are not available for air delivery.

Replacement Catalytic Converter

1988-93 Chevy S10
1988-93 Chevy Blazer

1988-93 GMC S15, Sonoma
1988-93 GMC Jimmy

Limited Manufacturer's Warranty

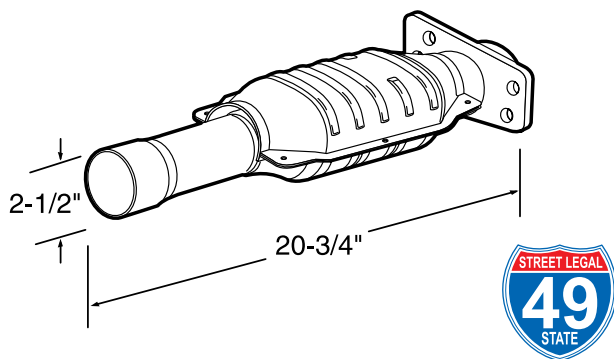

In August 1986 the U.S. Environmental Protection Agency issued strict new guidelines regulating aftermarket Catalytic Converters. Our Replacement Catalytic Converters are designed and manufactured to meet EPA emission requirements. With many states getting more stringent with their emission testing, we are pleased to be able to offer you a reasonably priced, proven and tested product that is legal for road use in 49 states and Canada. Replacement converters are not legal for sale or use in California.

PART	DESCRIPTION	APPLICATION	REQD	PRICE
29-1991	CATALYTIC CONVERTER	2.8L	88-93 (1)	\$169.95
29-1991	CATALYTIC CONVERTER	4.3L Z	88-93 (1)	\$169.95

Header Components

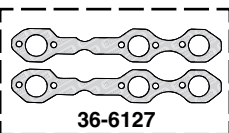
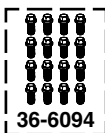
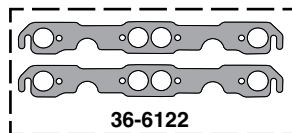
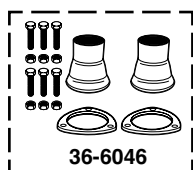
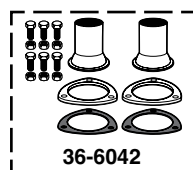

If you're adding a new set of headers or building a new exhaust system, these are the pieces you'll need to complete the project. Header Reducers have 3" collectors and are available to fit exhaust pipe sizes from 2-1/4" to 3". Reducer Gasket Set is a replacement for 3" flange style reducers.

PART	DESCRIPTION	APPLICATION	REQD	PRICE
3 Bolt Flange Style Reducers				
36-6042	HEADER REDUCER SET	3" TO 2-1/4"	(1)	\$26.95
36-6043	HEADER REDUCER SET	3" TO 2-1/2"	(1)	\$24.95
36-6044	HEADER REDUCER SET	3" TO 3"	(1)	\$26.95
36-6045	GASKET SET-REDUCER	3"	(1)	\$5.95
Ball Flange Style Reducers				
36-6046	HEADER REDUCER SET	3" TO 2-1/4"	(1)	\$29.95
36-6047	HEADER REDUCER SET	3" TO 2-1/2"	(1)	\$29.95
36-6048	HEADER REDUCER SET	3" TO 3"	(1)	\$32.95
Header Bolts				
36-6094	HEADER BOLT SET	ALL 3/4" LONG	82-03 (1)	\$12.95
Header Gaskets				
36-6127	HEADER GASKET SET	6CYL 4.3	88-93 (1)	\$12.95
36-6122	HEADER GASKET SET	V8 283-400	82-03 (1)	\$12.95

Exhaust Pipe Gasket

1982-93 Chevy S10
1983-94 Chevy Blazer

1982-93 GMC S15, Sonoma
1983-94 GMC Jimmy

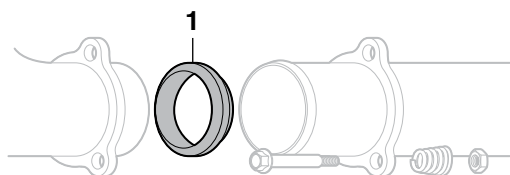

PART	ILL#	DESCRIPTION	APPLICATION	REQD	PRICE
29-1980	(1)	EXHAUST PIPE GASKET	1.9L 2.0L	82-84 (1)	\$5.95
29-1981		EXHAUST PIPE GASKET	2.5L	85-93 (1)	\$7.95
29-1980		EXHAUST PIPE GASKET	2.8L	82-93 (1)	\$5.95
30-4367		EXHAUST PIPE GASKET	4.3L	88-93 (2)	\$8.95
29-1980		EXHAUST PIPE GASKET	DIESEL 2.2L	84-85 (1)	\$5.95



Imctrucklife.com

Your Truck ... Your Story

**SHARE YOUR
TRUCK
JOURNEY™**

V8 Engine Swap Components ... Muscle for Your Mini-Truck

1982-03 Chevy S10 1982-03 GMC S15, Sonoma
1983-03 Chevy Blazer 1983-01 GMC Jimmy



Two of the more challenging aspects of an engine swap are engine mounting and exhaust routing. Worry no more mini-truck owners! The V8 Engine Mount Kit and the Hedman Engine Swap Headers are designed to work together, eliminating a lot of the guesswork of component selection.

The V8 Engine Mount Kit includes new engine mount pads, brackets, hardware and instructions to allow installation of a 1955-01 262-400 cubic inch small block Chevrolet V8 engine into your mini-truck.

Hedman Engine Swap Headers are a shorty design that allows for easier installation and increased clearance versus long tube headers. They feature 1-1/2" diameter primary tubes that flow into a 2-1/2" diameter collector. The black painted headers are constructed of 18 gauge steel tubing and feature 1/4" thick flanges. Headers are supplied complete with all bolts, nuts, collectors, gaskets and installation instructions. Not legal for sale or use on pollution controlled vehicles in California.

PART	DESCRIPTION	APPLICATION	REQD	PRICE
29-1701	V8 ENGINE MOUNT KIT	2WD CHEVY GMC 82-03	(1)	\$134.95
29-1921	SHORTY HEADER-BLACK "A" "B"	2WD CHEVY GMC 82-03	(1)	\$259.95

Note: "A" Without A.I.R. (Air Injection Reactor).
"B" Not for use with angle plug cylinder heads.

Header Wrap

Increase performance by keeping hot exhaust gasses inside the headers for maximum velocity, improved exhaust scavenging and protecting sensitive engine components from high temperatures.

Header Wrap is able to withstand temperatures up to 1,200°F and is made from vermiculite-coated, textured fiberglass yarn woven into a strong, flexible wrap that can easily be cut with scissors.

Available in 25 or 50 foot rolls of 1" or 2" widths. Two 50 foot rolls of 2" wide are generally enough to wrap standard V8 headers. Stainless steel locking cable ties keep the wrap securely in place. *Header Wrap can void warranty of*

some headers. Check header manufacturer's warranty before installing.

Headers with tight bends should use 1" wide wrap for coverage. Overlap wrap 1/4" for optimum heat dissipation.

PART	DESCRIPTION	PRICE
36-6181	HEADER WRAP 1" X 25'	\$11.95
36-6182	HEADER WRAP 1" X 50'	\$19.95
36-6183	HEADER WRAP 2" X 25'	\$16.95
36-6184	HEADER WRAP 2" X 50'	\$29.95
30-1793	CABLE TIE-SS 7-1/2"	\$2.95
30-1794	CABLE TIE-SS 14-1/2"	\$3.45



Thermal Spark Plug Boot Sleeve Set

Thermal Spark Plug Boot Sleeves provide thermal protection against hot exhaust headers. Double-layer gray fiberglass sleeves are non-conductive and can directly contact hot surfaces without harmful effects. Chemically-resistant 3/4" diameter braided sleeves easily slip over any spark plug wire and boot configuration to protect from temperatures up to 1200°F. Call or go online and order yours today!



PART	DESCRIPTION	PRICE
36-6190	SPARK PLUG BOOT SLEEVE SET	\$14.95

Fuel Injection Components

1982-93 Chevy S10 1982-93 GMC S15, Sonoma
1983-94 Chevy Blazer 1983-94 GMC Jimmy

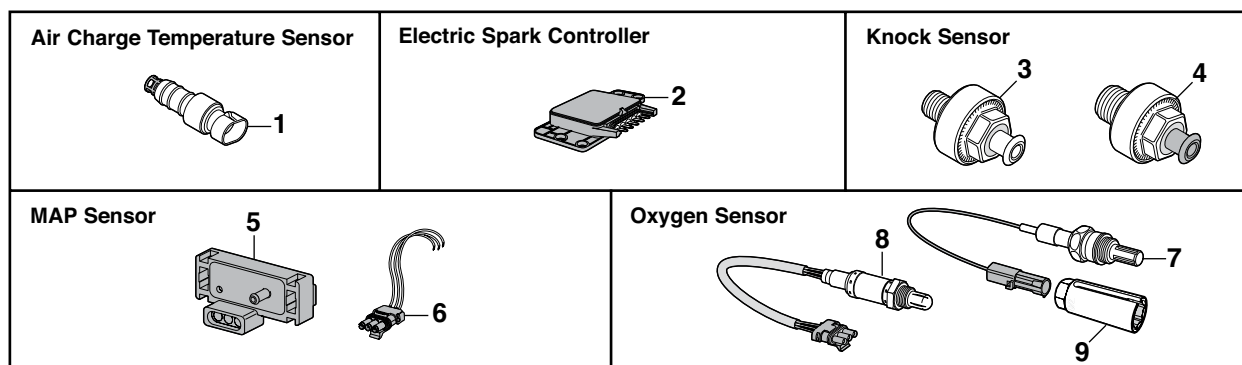

Where to Find Production Option Label: The service parts identification label, located in the glove box, lists all production options for your vehicle. The options are represented by three character codes printed in alphabetical then numeric order. See Page 8.

PART	ILL#	DESCRIPTION	APPLICATION	REQD	PRICE
29-3800	(1)	AIR CHRГ TEMP SENSOR	4.3LW CHEVY GMC 92-93	(1)	\$12.95
29-3817	(2)	ELECT SPARK CONTR "A"	4.3LZ CHEVY GMC 88-92	(1)	\$109.95
29-3840	(3)	KNOCK SENSOR	2.8L CHEVY GMC 86-93	(1)	\$34.95
29-3841		KNOCK SENSOR	4.3LZ CHEVY GMC 88-92	(1)	\$29.95
29-3844	(4)	KNOCK SENSOR	TYPHOON SYCLONE 91-93	(1)	\$39.95
29-3860	(5)	MAP SENSOR	2.5L 2.8L 4.3LZ CHEVY GMC 85-93	(1)	\$49.95

PART	ILL#	DESCRIPTION	APPLICATION	REQD	PRICE
29-3863	(6)	CONNECTOR-MAP SENSOR	CHEVY GMC 85-93	(1)	\$9.95
29-3870	(7)	OXYGEN SENSOR 1 WIRE	CHEVY GMC 85-93	(1)	\$24.95
29-3872	(8)	OXYGEN SENSOR 3 WIRE	CHEVY GMC 91-93	(1)	\$49.95
29-3875	(9)	OXYGEN SENSOR SOCKET	3/8" DRIVE	(1)	\$12.95

Note: "A" Except Typhoon models.

Throttle Cable Bracket

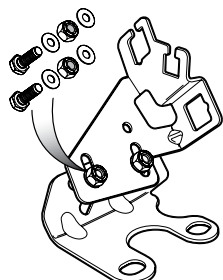

38-4708

Ideal for use in vehicles that have undergone engine and/or transmission swaps. Fits 1995 and earlier GM small block and big block V8 engines. Includes provisions for throttle, detent/throttle valve and cruise control cables. It mounts using the two rear intake manifold bolts and is adjustable for use with varying cable lengths and intake manifold heights. Call or go online and order yours today!

PART	DESCRIPTION	APPLICATION	REQD	PRICE
38-4708	THROTTLE CABLE BRACKET	CHEVY V8	(1)	\$52.95

Rubber Vacuum Caps

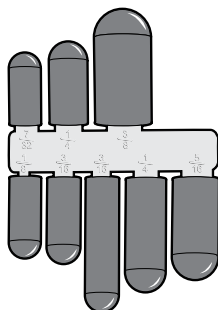

These Rubber Vacuum Caps are great for blocking off unused vacuum ports and lines, to prevent leaks and poor engine performance. Excellent for capping lines and hoses while testing carburetors, emission control systems, vacuum lines and more.

Caps are made from durable heat-resistant black rubber. Assortment contains one each of the following sizes: 5/32", 7/32", 5/16", 3/8" and two each of 3/16" and 1/4".

PART	DESCRIPTION	APPLICATION	REQD	PRICE
30-1436	RUBBER VACUUM CAP ASSORTMENT		(1)	\$2.95

Colortune Your Engine for Performance



If you can change a spark plug, you can use "Colortune".

A unique Test Spark Plug with glass top allows you to see gasoline-to-air ratio's fire with different colors. Adjust the carburetor until you see blue, and your engine is precision tuned for peak performance.

PART	DESCRIPTION	PRICE
38-1262	COLORTUNE 500 14MM THREADS	\$89.95

4 EASY WAYS TO ORDER PARTS

ONLINE www.LMCtruck.com
Fast, Simple & Safe!

PHONE (800) 562-8782

FAX (800) 541-8525 USA & Canada
(913) 599-0323 Worldwide

MAIL P.O. Box 14991
Lenexa, KS 66285-4991

Throttle Body Spacer

Improve performance and fuel economy ... The Throttle Body Spacer causes the fuel to travel further, which improves fuel dispersion making it easier for the fuel to ignite and burn thoroughly. Receive increased throttle response, a 10-15% improvement in torque and gas mileage increase of up to 8%. Easily installs between intake manifold and throttle body injection unit. Will not affect computer function.

Fuel Line Extension Set lengthens the fuel lines and is recommended for easier installation of throttle body spacers.

PART	DESCRIPTION	APPLICATION	REQD	PRICE
38-1795	THROTTLE BODY SPACER	W/TBI 4.3L 88-92	(1)	\$44.95
29-4871	THROTTLE BODY SPACER	W/TBI 4.3L 93-95	(1)	\$39.95
29-4883	THROTTLE BODY SPACER	4.3L 96-04	(1)	\$57.95
38-1936	FUEL LINE EXTENSION SET	USE W/TBI SPACER	(1)	\$39.95

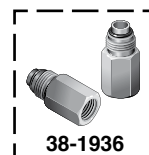

38-1936

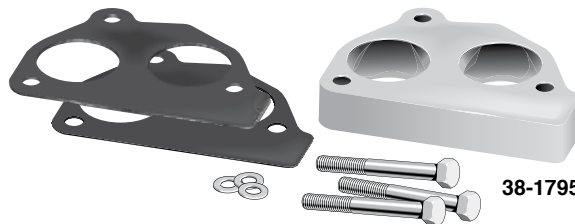

38-1795



Powr-Flo Throttle Body Spacer



Powr-Flo Throttle Body Spacers are CNC-machined from billet aluminum and feature a bore engineered to increase velocity of airflow into intake manifold. This allows more air to reach combustion chamber for denser air charge and increase in fuel efficiency. The result is improved throttle response and power gains in mid-range and upper rpm operating ranges. Includes gaskets, hardware and instructions for a simple, bolt-on installation with no other vehicle modifications required.



PART	DESCRIPTION	APPLICATION	REQD	PRICE
38-4640	POWR-FLO SPACER	W/TBI 4.3L 94-95	(1)	\$84.95

JET Adjustable Fuel Pressure Regulator Kit

The JET Performance Adjustable Fuel Pressure Regulator Kit is a direct replacement for the factory unit and contains a billet adjustable fuel pressure regulator with a steel insert on the adjuster to prevent stripped threads. Includes all necessary gaskets and a heavy-duty replacement diaphragm. The fuel pressure regulator kit allows for precise tuning of fuel pressure to accompany other performance modifications such as performance air filters, air intake kits, exhaust system modifications, throttle body spacers, performance camshafts and intake manifold upgrades, etc. Restores lost performance due to a worn out stock regulator. Kit reuses factory spring.



38-1937

PART	DESCRIPTION	APPLICATION	REQD	PRICE
38-1937	ADJ FUEL PRESSURE REGULATOR KIT	W/TBI 4.3L 88-95	(1)	\$119.95

Disposable Black Nitrile Gloves

Gloves feature a fully textured finish for better grip with a two-ply construction that is tough enough to withstand exposure to grease, solvents and oil. Sold as a box of 100.

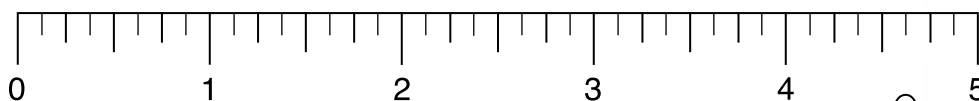

Glove Sizing:

Place your hand on a flat ruler with your index finger next to the zero line:

3-1/2" = Medium
4" = Large
4-1/2" = X-Large

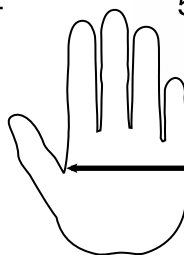

PART	DESCRIPTION	PRICE
38-0712-M	MEDIUM 100 GLOVE PACK	\$13.95
38-0712-L	LARGE 100 GLOVE PACK	\$13.95
38-0712-1X	X-LARGE 100 GLOVE PACK	\$13.95



Disposable Black Nitrile Gloves are made from durable, powder-free 6 mil thick patented material for superior strength and tear-through resistance.

Electric Cooling Fan Kit Keeps Your Engine Cool

1982-93 Chevy S10
1983-94 Chevy Blazer

1982-93 GMC S15, Sonoma
1983-94 GMC Jimmy



29-4766



38-4896



38-4894



38-4895

Electric Cooling Fan and high-performance motor give maximum air delivery while working off the electrical system. Fan blade and shroud are constructed of glass-filled nylon for strength and durability; includes mounting hardware as well as easy-to-follow instructions.

Fan Mounting Bracket Kit is recommended for optimum mounting strength and performance on all electric cooling fans.

#38-4894 Adjustable Thermostat, sold separately, operates fan only when needed. Adjustable Thermostat is adjustable from 150°-240°F.

Quick Re-Installation Kit contains everything needed to reinstall cooling fan if removed.

Part #	Size	Motor	CFM	Amp Draw
29-4766	14-1/2"W X 14"T X 3.82"D	160 watt	1560	13

PART	DESCRIPTION	APPLICATION	REQD	PRICE
29-4766	COOLING FAN KIT-13"	8 BLADE 1560 CFM	(1)	\$79.95
38-4896	FAN MOUNTING BRACKET KIT		(1)	\$39.95
38-4894	ADJUSTABLE THERMOSTAT		(1)	\$24.95
38-4895	QUICK RE-INSTALLATION KIT		(AR)	\$6.95

Dual Electric Cooling Fan Assembly ... For Improved Cooling, Fuel Economy and Power



38-4898

38-4889

Dual Electric Cooling Fan Assembly provides increased horsepower and improved MPG. Electric fans provide increased cooling at idle when needed most and eliminate the draw of a mechanical engine-driven fan. Increased airflow across A/C condenser gives cooler, more consistent A/C temperatures at low engine speeds.

Part #	Size	Motor	CFM	Amp Draw
38-4889	26"W X 15"H X 3.23"D	2 X 130 watt	2310	14.4
38-4890	26"W X 15"H X 3.62"D	2 X 160 watt	2600	24.8

Dual Electric Fan Assemblies have a quiet S-blade design and include a wiring harness, relay, adjustable fan temperature switch, mounting brackets and installation instructions.

A/C Cooling Fan Harness activates the electric cooling fan when the A/C compressor clutch is engaged. Kit includes heavy-gauge wire harness, relay, 30 amp fuse, electrical connections and installation instructions.

PART	DESCRIPTION	APPLICATION	REQD	PRICE
	Models with 26" Wide Radiators			
	Mounting Brackets Included			
38-4889	COOLING FAN ASSEMBLY-DUAL 12"	2310 CFM	(1)	\$359.95
38-4890	COOLING FAN ASSEMBLY-DUAL 12"	2600 CFM	(1)	\$369.95
38-4897	MOUNTING BRACKET KIT		(1)	\$24.95
38-4898	A/C HARNESS W/RELAY		(1)	\$38.95

Heater Components

1982-93 Chevy S10
1983-94 Chevy Blazer

1982-93 GMC S15, Sonoma
1983-94 GMC Jimmy

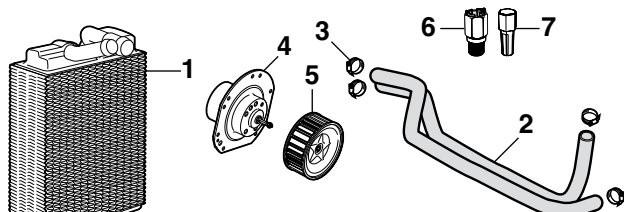

W/AC = With Air Conditioning
W/O AC = Without Air Conditioning

Blower Motor/Fan Note: Replacement blower motors and fans are "Bolt-on" type; the fan is attached to the motor shaft with a nut. Many of the original GM fans and motors were a "Press-on" type and cannot be used with "Bolt-on" fans and motors, both the motor and fan must be replaced if your original configuration was "Press-on". (All replacement motor shafts are 5/16" diameter.)

PART	ILL#	DESCRIPTION	APPLICATION	REQD	PRICE
29-2310	(1)	HEATER CORE	W/O AC CHEVY GMC 82-93	(1)	\$29.95
29-2314		HEATER CORE	W/AC CHEVY GMC 82-93	(1)	\$29.95
32-1930	(2)	HOSE-HTR TO ENG-5/8"	5FT CHEVY GMC 82-87	(1)	\$4.95
32-1935		HOSE-HTR TO RAD/WP-3/4"	5FT CHEVY GMC 82-87	(1)	\$4.50
30-3424	(3)	CLAMP-HOSE	CHEVY GMC 82-87	(AR)	\$.95
29-2350	(4)	BLOWER MOTOR	W/O AC CHEVY GMC 82-93	(1)	\$37.95
29-2352		BLOWER MOTOR	W/AC CHEVY GMC 82-93	(1)	\$34.95
29-2360	(5)	BLOWER FAN	W/O AC CHEVY GMC 82-93	(1)	\$34.95
32-1928	(6)	FITTING-HOSE TO ENGINE 4.3L	CHEVY GMC 89-94	(1)	\$8.95
32-1929	(7)	HOSE FITTING REMOVAL TOOL	CHEVY GMC 89-94	(1)	\$6.50

Universal Coolant Overflow Kit



Universal Coolant Overflow Kit includes coolant overflow tank with steel wire mounting bracket that holds over two quarts of coolant and measures 6" wide x 4-1/2" deep x 7-1/2" tall. It comes with four feet of hose, attaching hardware and easy-to-follow instructions. Fluid levels can easily be read without removing the twist-on style cap.

PART	DESCRIPTION	APPLICATION	REQD	PRICE
36-4086	UNIVERSAL COOLANT OVERFLOW KIT		(1)	\$16.95

Radiators

1982-04 Chevy S10 1982-04 GMC S15, Sonoma
1983-05 Chevy Blazer 1983-01 GMC Jimmy

Radiator Core Size: The height and width of the central part of the radiator, between the tanks and the side pieces. Consists of parallel rows of tubes and fins.

Rows: The number of rows refers to the number of parallel rows of tubes in the core.

Engine Oil Coolers: Some models were originally equipped with an Engine Oil Cooler mounted in the radiator. On models not originally equipped with an Engine Oil Cooler, the oil cooler portion of the radiator is simply not used.

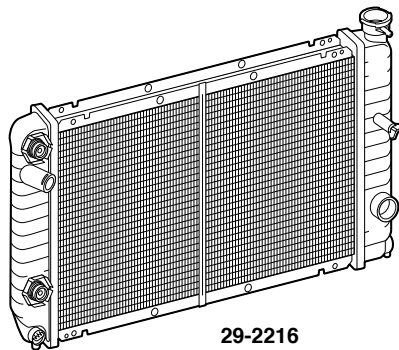

29-2216

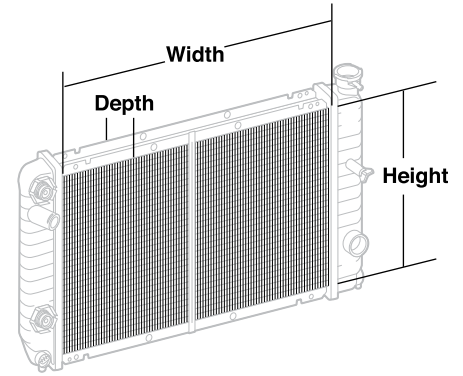

Radiator Core Measurements

Part #	Radiator Core Size		
29-2212	15" H x 23-5/8" W x 1" D	• 1 Row With Engine Oil Cooler	
29-2215	15" H x 23-5/8" W x 1" D	• 1 Row Without Engine Oil Cooler	
29-2216	16-1/4" H x 26-1/4" W x 1-1/4" D	• 1 Row With Engine Oil Cooler	
29-2218	15" H x 26-1/4" W x 1" D	• 1 Row With Engine Oil Cooler	

PART	DESCRIPTION	2.2L	APPLICATION	REQD	PRICE
29-2212	RADIATOR		84-85	(1)	\$129.95
29-2215	RADIATOR	2.5L	85-93	(1)	\$99.95
29-2212	RADIATOR	2.8L	82-93	(1)	\$129.95
29-2216	RADIATOR	4.3L	88-93	(1)	\$119.95
29-2218	RADIATOR	4.3L	96-04	(1)	\$89.95

Radiator Components

1982-04 Chevy S10 1982-04 GMC S15, Sonoma
1983-05 Chevy Blazer 1983-01 GMC Jimmy

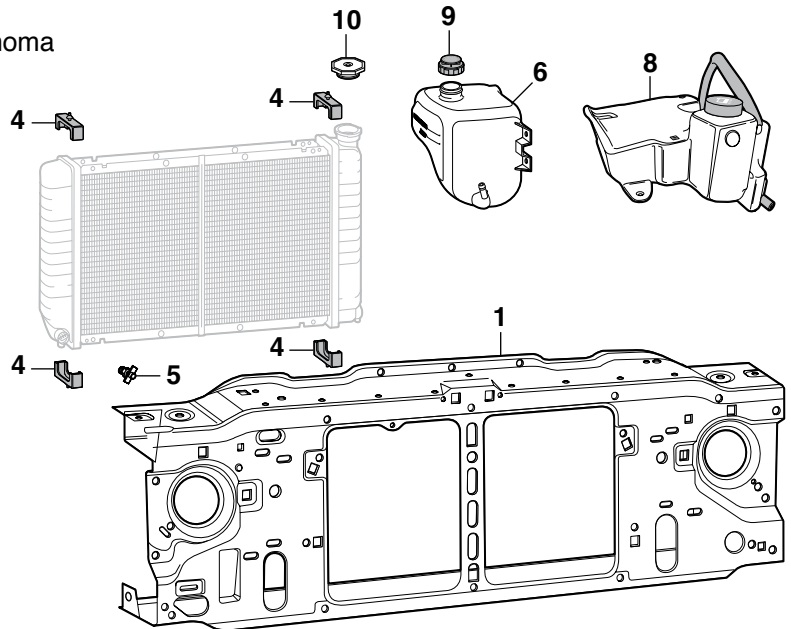
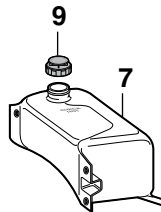
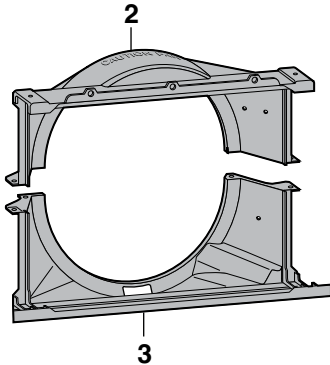

PART	ILL#	DESCRIPTION	APPLICATION	REQD	PRICE
29-2150	(1)	GRILLE/RAD SUPPORT W/O AC	CHEVY GMC 82-90	(1)	\$74.95*
29-2151		GRILLE/RAD SUPPORT W/AC	CHEVY GMC 82-90	(1)	\$74.95*
29-2152		GRILLE/RAD SUPPORT	CHEVY GMC 91-93	(1)	\$74.95*
29-2240	(2)	SHROUD-UPPER	2.5L CHEVY GMC 85-93	(1)	\$164.95
29-2244		SHROUD-UPPER	2.8L CHEVY GMC 86-93	(1)	\$24.95
29-2246		SHROUD-UPPER	4.3L CHEVY GMC 88-93	(1)	\$16.95
29-2248		SHROUD-UPPER	4.3L CHEVY GMC 92-93	(1)	\$64.95
29-2249		SHROUD-UPPER	4.3L CHEVY GMC 94-04	(1)	\$12.95
29-2264	(3)	SHROUD-LOWER	2.8L CHEVY GMC 86-93	(1)	\$16.95

PART	ILL#	DESCRIPTION	APPLICATION	REQD	PRICE
29-2266		SHROUD-LOWER	4.3L CHEVY GMC 88-93	(1)	\$16.95
29-2250		SHROUD-LOWER	4.3L CHEVY GMC 94-04	(1)	\$16.95
32-0974	(4)	SUPPORT PAD "A"	2.5L CHEVY GMC 88	(4)	\$3.95
32-0974		SUPPORT PAD	4.3L CHEVY GMC 88	(4)	\$3.95
32-0974		SUPPORT PAD	CHEVY GMC 89-93	(4)	\$3.95
32-0080	(5)	RADIATOR DRAIN TAP-1/4" NPT	CHEVY GMC 83-93	(1)	\$3.95
29-2112	(6)	OVERFLOW TANK-3 BOLT MOUNT	CHEVY GMC 84-87	(1)	\$19.95
29-2112		OVERFLOW TANK "A"	CHEVY GMC 88	(1)	\$19.95
29-2114	(7)	OVERFLOW TANK "A"	CHEVY GMC 88-93	(1)	\$19.95
29-2115	(8)	OVERFLOW TANK	PICKUP 95-04	(1)	\$29.95
29-2115		OVERFLOW TANK	BLZ JIM 95-05	(1)	\$29.95
32-0108	(9)	CAP-OVERFLOW TANK	CHEVY GMC 82-93	(1)	\$2.95
32-0035	(10)	RADIATOR CAP	CHEVY GMC 82-93	(1)	\$3.49

Note: "A" Coolant overflow bottle located on right-hand side of engine.

* After the sell price means Oversize Part Charge. Your order will incur a charge of \$20.00 for each oversized part. Due to packing and/or transportation requirements, please allow additional time for delivery. Oversized Parts are not available for air delivery.

Air Conditioning Components

1982-93 Chevy S10 1982-93 GMC S15, Sonoma
1983-94 Chevy Blazer 1983-94 GMC Jimmy

Blower Motor/Fan Note: Replacement blower motors and fans are "Bolt-on" type; the fan is attached to the motor shaft with a nut. Many of the original GM fans and motors were a "Press-on" type and cannot be used with "Bolt-on" fans and motors, both the motor and fan must be replaced if your original configuration was "Press-on". (All replacement motor shafts are 5/16" diameter.)



A seized AC compressor renders your vehicle inoperable. Alleviate untimely and expensive air conditioning repair bills with an A/C bypass pulley. Remove A/C compressor, install A/C bypass pulley and original size belt and then you are back on the road.

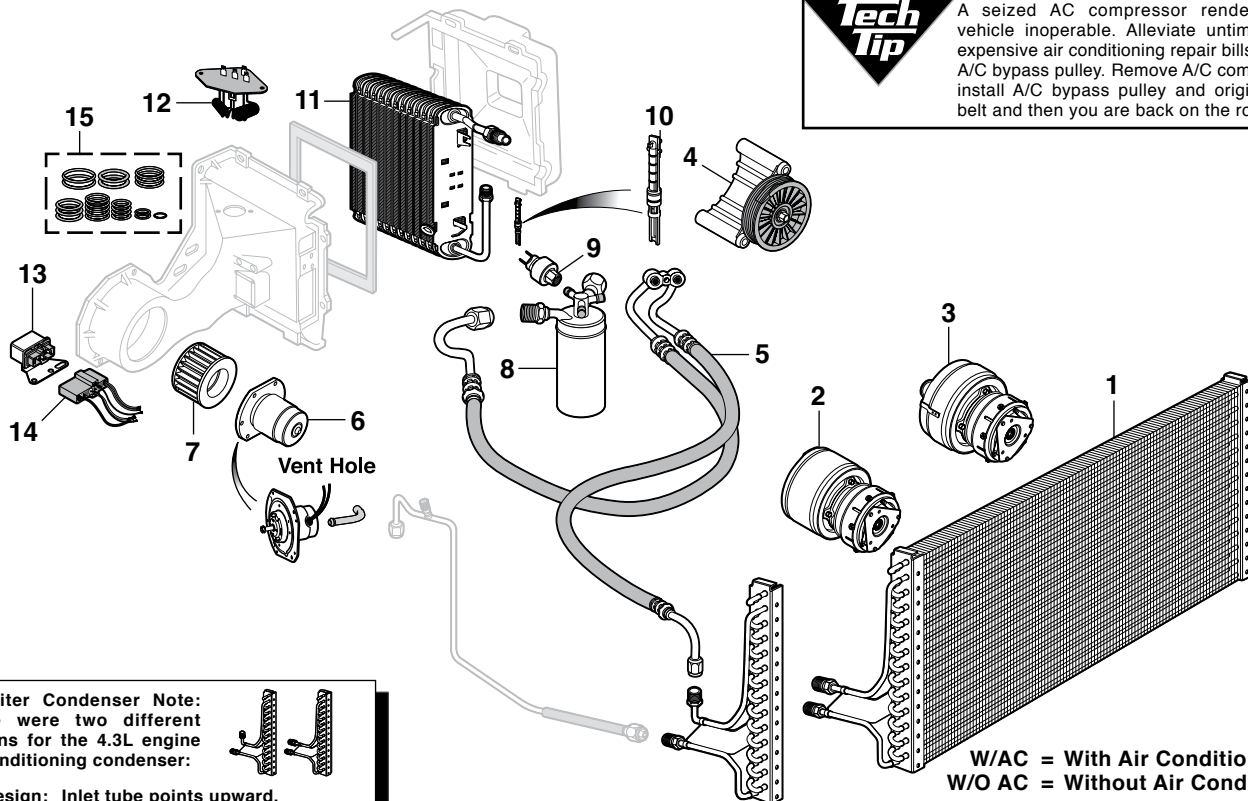

4.3 Liter Condenser Note:
There were two different designs for the 4.3L engine air conditioning condenser:

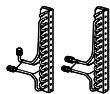

1st Design: Inlet tube points upward.

2nd Design: Inlet tube points straight backward.

W/AC = With Air Conditioning
W/O AC = Without Air Conditioning

Core Refund Information - A/C Compressor: A rebuildable core will have no cracks or other damage to the case or mounting locations. The drive shaft of the compressor must turn at least three full revolutions. There must be some degree of suction and discharge pressure present, this can be checked by covering the suction and discharge ports with your fingers while rotating the compressor shaft. If it does not meet the above standards, it is not rebuildable and will not be refunded. DO NOT send a non-rebuildable core.

PART	ILL#	DESCRIPTION	APPLICATION	REQD	PRICE	PART	ILL#	DESCRIPTION	APPLICATION	REQD	PRICE
29-2700	(1)	A/C CONDENSER	CHEVY GMC 82-87	(1)	\$89.95	29-2350	(6)	BLOWER MOTOR W/O AC	CHEVY GMC 82-93	(1)	\$37.95
29-2700		A/C CONDENSER 2.5L 2.8L	CHEVY GMC 88-93	(1)	\$89.95	29-2360	(7)	BLOWER FAN W/O AC	CHEVY GMC 82-93	(1)	\$34.95
29-2704		A/C CONDENSER 2ND 4.3L	CHEVY GMC 88-93	(1)	\$109.95	29-2352		BLOWER MOTOR W/AC	CHEVY GMC 82-93	(1)	\$34.95
32-2706-Z	(2)	COMPRESSOR \$10 CORE 2.0L	CHEVY GMC 83-84	(1)	\$239.95	32-0355	(8)	ACCUMULATOR	CHEVY GMC 82-93	(1)	\$35.95
32-2710-R	(3)	COMPRESSOR 2.2L	CHEVY GMC 84-85	(1)	\$259.95	32-2415	(9)	PRESSURE CUT-OFF SWITCH	CHEVY GMC 82-93	(1)	\$9.95
32-2711-R		COMPRESSOR 4.3L	CHEVY GMC 88-91	(1)	\$239.95	32-0780	(10)	ORIFICE TUBE	CHEVY GMC 82-93	(1)	\$3.95
32-2749	(4)	A/C BYPASS PULLEY 2.8L	CHEVY GMC 87-93	(1)	\$56.95	29-2820	(11)	EVAPORATOR CORE	CHEVY GMC 82-93	(1)	\$69.95
32-2750		A/C BYPASS PULLEY 4.3L	CHEVY GMC 88-93	(1)	\$52.95	29-2850	(12)	RESISTOR ASSY-MOTOR W/AC	CHEVY GMC 82-93	(1)	\$9.95
29-2766	(5)	A/C HOSE ASSEMBLY 2.8L	CHEVY GMC 83-86	(1)	\$49.95	36-0728	(13)	A/C BLOWER MOTOR RELAY	CHEVY GMC 82-93	(1)	\$9.95
29-2768		A/C HOSE ASSEMBLY 2.8L	CHEVY GMC 87-91	(1)	\$79.95	36-0558	(14)	CONNECTOR-RELAY	CHEVY GMC 82-93	(1)	\$14.95
29-2774		A/C HOSE ASSEMBLY 2ND 4.3L	CHEVY GMC 88-91	(1)	\$49.95	32-0700	(15)	A/C O-RING SET	CHEVY GMC 82-91	(1)	\$4.95
						29-2750		A/C O-RING SET	CHEVY GMC 92-93	(1)	\$4.95

Air Conditioning Components

1994-04 Chevy S10 1994-04 GMC Sonoma
1995-05 Chevy Blazer 1995-01 GMC Jimmy

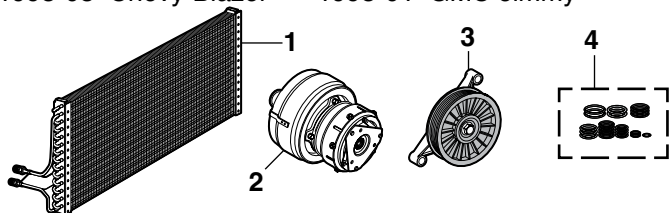

PART	ILL#	DESCRIPTION	APPLICATION	REQD	PRICE
29-2705	(1)	A/C CONDENSER	CHEVY GMC 94-04	(1)	\$69.95
29-2730-R	(2)	COMPRESSOR 4.3L	CHEVY GMC 94-95	(1)	\$249.95
32-2751	(3)	A/C BYPASS PULLEY 4.3L	CHEVY GMC 96-98	(1)	\$54.95
29-2750	(4)	A/C O-RING SET	CHEVY GMC 94-04	(1)	\$4.95

Battery Post and Terminal Cleaner



Dual function tool – top brush cleans battery terminals and bottom brush cleans battery posts.

PART	DESCRIPTION	PRICE
38-1366	POST & TERMINAL CLEANER	\$4.95

Side Terminal Battery Bolt and Conversion Set

#36-0845 converts a side terminal battery to accept top terminal cables and accessories. Also provides an easy connection for battery charging equipment.



PART	DESCRIPTION	PRICE
36-0848	SIDE TERMINAL BOLT	\$.95
36-0845	TERMINAL CONVERSION SET	\$2.95

Battery Tap Accessory Circuit Kit

Battery Tap is an easy and reliable way to make direct connections at the battery with up to three new additional circuits. Designed to fit positive and/or negative battery terminals. Kit contains two taps and six crimp connectors. The Battery Tap can be stacked to provide additional connection points or can be attached to vehicle frame for additional grounding points.

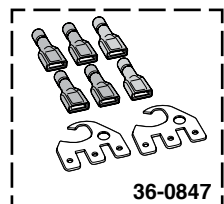
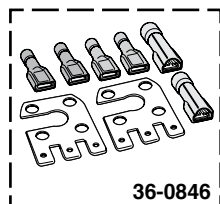

PART	DESCRIPTION	PRICE
36-0846	BATTERY TAP KIT-SIDE MOUNT	\$6.95
36-0847	BATTERY TAP KIT-TOP POST	\$4.95

Ground Straps

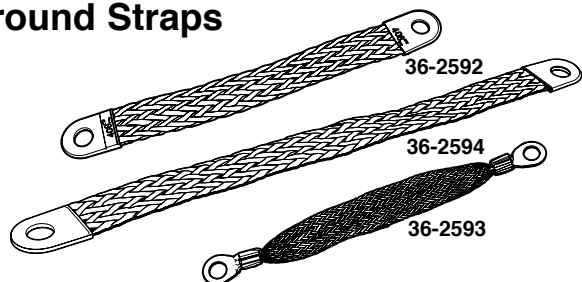

Many electrical problems can be traced to poor engine and body ground. Protect yourself from these problems by installing a ground strap between the engine and frame of your truck, this will ensure you have a proper ground for your coil, spark plugs and computer control module. For complete protection, add a ground strap from the frame to the body. Straps are made of tin coated stranded copper braid for durability and are simple to install.

PART	DESCRIPTION	APPLICATION	REQD	PRICE
36-2592	GROUND STRAP-8"	ENGINE TO FRAME	(1)	\$6.95
36-2594	GROUND STRAP-12"	ENGINE TO FRAME	(1)	\$7.95
36-2593	GROUND STRAP-8"	BODY TO FRAME	(1)	\$5.95

Battery Tray

1982-93 Chevy S10
1983-94 Chevy Blazer

1982-93 GMC S15, Sonoma
1983-94 GMC Jimmy

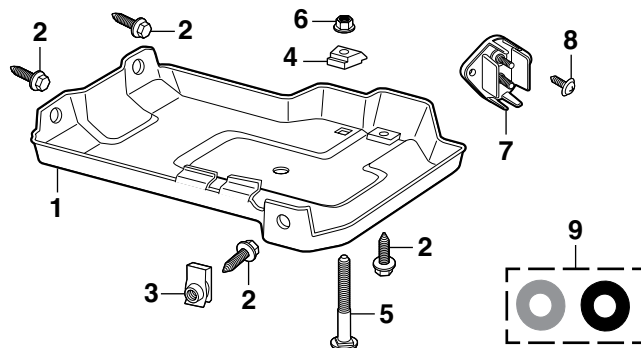

PART	ILL#	DESCRIPTION	"A"	APPLICATION	REQD	PRICE
29-9060	(1)	BATTERY TRAY		CHEVY GMC 82-88	(1)	\$19.95
29-0200	(2)	BOLT-BATTERY TRAY		CHEVY GMC 88-93	(4)	\$.95
40-0888-C	(3)	U-NUT		CHEVY GMC 88-93	(1)	\$.95
38-6360	(4)	RETAINER-BATTERY HOLD DOWN		CHEVY GMC 82-93	(1)	\$1.75
29-0204	(5)	BOLT-RETAINER		CHEVY GMC 82-93	(1)	\$1.49
29-0506	(6)	NUT		CHEVY GMC 88-93	(1)	\$.50
36-2506	(7)	BATTERY JUNCTION BLOCK		CHEVY GMC 82-93	(1)	\$7.95
29-0370	(8)	SCREW-JUNCTION BLOCK		CHEVY GMC 82-93	(2)	\$.25
47-1157-C	(9)	TERMINAL PROTECTOR SET		CHEVY GMC 82-93	(1)	\$1.95

Note: "A" Coolant overflow bottle located on left hand side of vehicle.

Battery Disconnect Switches



Battery Disconnect Switches are easy to install and stop battery drain and reduce the risk of fire while your vehicle is parked. With key or knob style disconnects, the key or knob can be totally removed as an additional deterrent against vehicle theft. A 15-amp Bypass Fuse is available to maintain memory on your radio, clock, etc., while your battery is disconnected.

PART	DESCRIPTION	APPLICATION	REQD	PRICE
36-0809	BATTERY DISCONNECT-KNOB STYLE	TOP POST	(1)	\$7.95
36-0813	BATTERY DISCONNECT-KNIFE STYLE	TOP POST	(1)	\$29.95
36-0814	BATTERY DISCONNECT-KNOB STYLE	SIDE POST	(1)	\$8.95
36-0811	BATTERY DISCONNECT-KNIFE STYLE	SIDE POST	(1)	\$29.95
36-0709	BATTERY DISCONNECT-KEY STYLE	IN LINE	(1)	\$9.99
36-0909	BYPASS FUSE-15 AMP	IN LINE	(1)	\$4.95

Heated Windshield Washer Kit



Heat your washer fluid to a temperature of 125-135°F for quick, effortless removal of frost, snow and ice this winter. Provides improved visibility for all driving conditions, while extending the service life of your windshield wipers by minimizing unnecessary wear. Ensures clog-free wiper spray nozzles for consistent spray pattern. Can also be used year-round to remove bird droppings, bugs, grime, road film and streaks.

Installs inline between windshield washer reservoir and spray nozzles. Connects directly to your battery with the included ground cable and fused power cable. Order yours today and see what a difference the Heated Windshield Washer Kit can make! Kit includes mounting bracket, hardware and instructions.

PART	DESCRIPTION	REQD	PRICE
36-4085	HEATED WINDSHIELD WASHER KIT	(1)	\$99.95

Universal Windshield Washer Kit

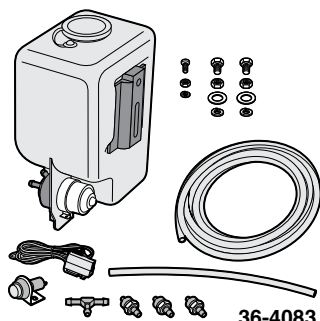

Universal Windshield Washer Kit includes everything needed to replace worn or broken windshield washer system and adapts to any 12V vehicle. Washer bottle holds 1.5L of fluid and fluid levels can easily be read without removing the cap.

The kit includes washer bottle with attached cap, washer pump, 6-1/2 feet of washer hose, push-button switch with wire harness, nozzles and T-connector. Mounting brackets with hardware are also included.

PART	DESCRIPTION	APPLICATION	REQD	PRICE
36-4083	UNIVERSAL WINDSHIELD WASHER KIT	"A"	(1)	\$19.95

Note: "A" For front windshield only.

Universal Windshield Washer Nozzle Set

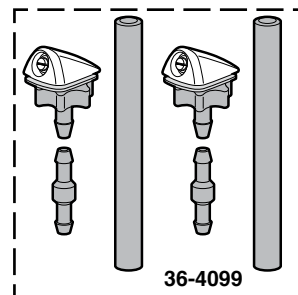

Washer nozzle set replaces existing hood-mounted nozzles or can be added for a more effective spray. Kit includes two nozzles, connecting hose and spray adjust key. Drilling and extra hose are required on trucks not originally equipped with hood-mounted washer nozzles. Call or go online and order yours today!

PART	DESCRIPTION	PRICE
36-4099	WASHER NOZZLE SET	\$9.95

Universal Windshield Washer Pump



This pump adapts to any 12-volt vehicle and installs in minutes with simple household tools.

Features a gear-driven positive replacement pump to ensure a constant spray under all conditions. All necessary parts and instructions are included with pump.

PART	DESCRIPTION	PRICE
36-4081	UNIVERSAL WASHER PUMP	\$17.95

Relays and Flashers

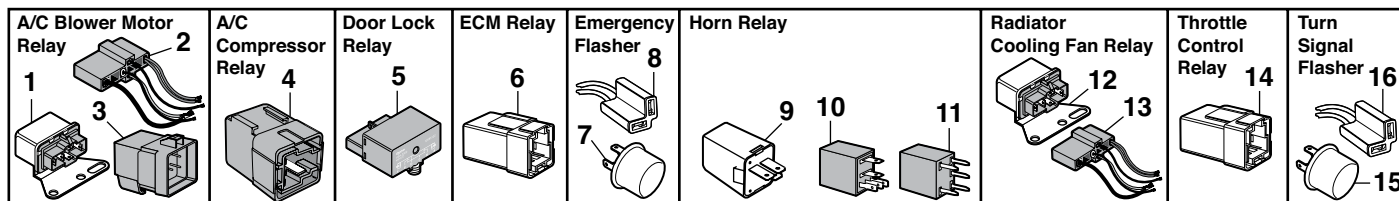

PART	ILL#	DESCRIPTION	APPLICATION	REQD	PRICE
36-0728	(1)	A/C BLOWER MOTOR RELAY	CHEVY GMC 82-93	(1)	\$9.95
36-0558	(2)	CONNECTOR-RELAY	CHEVY GMC 82-93	(1)	\$14.95
36-0874	(3)	A/C BLOWER MOTOR RELAY	CHEVY GMC 94-00	(1)	\$10.95
29-8192	(4)	A/C COMPRESSOR RELAY	CHEVY GMC 85-93	(1)	\$10.95
29-8190	(5)	DOOR LOCK RELAY	CHEVY GMC 82-97	(1)	\$29.95
29-8192	(6)	ECM RELAY	TYPHOON 92	(1)	\$10.95
36-0650	(7)	EMERGENCY FLASHER-2 PRONG	CHEVY GMC 82-93	(1)	\$2.95
36-0889	(8)	SOCKET-FLASHER	CHEVY GMC 82-93	(1)	\$3.95

PART	ILL#	DESCRIPTION	APPLICATION	REQD	PRICE
36-0625	(9)	HORN RELAY	CHEVY GMC 82-93	(1)	\$12.25
47-0745-C	(10)	HORN RELAY	CHEVY GMC 94	(1)	\$9.95
36-0876	(11)	HORN RELAY	CHEVY GMC 95-97	(1)	\$10.95
36-0728	(12)	RADIATOR COOLING FAN RELAY	CHEVY GMC 91-93	(1)	\$9.95
36-0729	(13)	RADIATOR COOLING FAN RELAY	TYPHOON 92	(1)	\$10.95
36-0558	(13)	CONNECTOR-RELAY	CHEVY GMC 91-93	(1)	\$14.95
29-8192	(14)	THROTTLE CONTROL RELAY	CHEVY GMC 92-93	(1)	\$10.95
36-0874	(3)	THROTTLE CONTROL RELAY	CHEVY GMC 94-95	(1)	\$10.95
36-0650	(15)	SIGNAL FLASHER-2 PRONG	CHEVY GMC 82-93	(1)	\$2.95
36-0889	(16)	SOCKET-FLASHER	CHEVY GMC 82-93	(1)	\$3.95

Front Windshield Wiper Components

1982-93 Chevy S10 1982-93 GMC S15, Sonoma
1983-94 Chevy Blazer 1983-94 GMC Jimmy

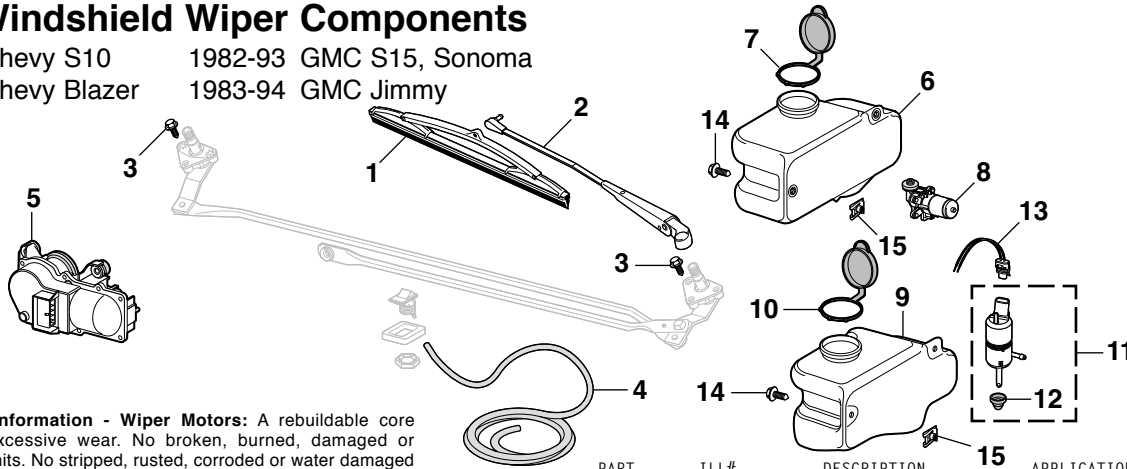

Core Refund Information - Wiper Motors: A rebuildable core will have no excessive wear. No broken, burned, damaged or disassembled units. No stripped, rusted, corroded or water damaged units. If it does not meet the above standards, it is not rebuildable and will not be refunded. DO NOT send a non-rebuildable core.

PART	ILL#	DESCRIPTION	APPLICATION	REQD	PRICE
29-8010	(1)	WIPER BLADE	CHEVY GMC 82-93	(2)	\$9.95
29-8015	(2)	WIPER ARM	CHEVY GMC 82-93	(2)	\$12.95
30-0331	(3)	BOLT-LINK	CHEVY GMC 82-93	(6)	\$.95
36-4071	(4)	WASHER HOSE	CHEVY GMC 82-93	(1)	\$4.95

Note: "A" Without intermittent wipers.

PART	ILL#	DESCRIPTION	APPLICATION	REQD	PRICE
29-8020	(5)	WIPER MOTOR-NEW	"A" CHEVY GMC 82-93	(1)	\$69.95
29-8020-Z		WIPER MOTOR \$30 CORE	"A" CHEVY GMC 82-93	(1)	\$59.95
29-8030	(6)	WASHER JAR	CHEVY GMC 82-87	(1)	\$14.95
36-4096	(7)	WASHER JAR CAP	CHEVY GMC 82-87	(1)	\$3.49
29-8040	(8)	WASHER PUMP	CHEVY GMC 82-87	(1)	\$16.95
29-8032	(9)	WASHER JAR	CHEVY GMC 88-93	(1)	\$14.95
36-4096	(10)	WASHER JAR CAP	CHEVY GMC 88-93	(1)	\$3.49
29-8042	(11)	WASHER PUMP	CHEVY GMC 88-93	(1)	\$14.95
30-1286	(12)	GROMMET-WASHER PUMP	CHEVY GMC 88-93	(1)	\$.95
37-0404	(13)	CONNECTOR PLUG-WASHER PUMP	CHEVY GMC 88-93	(1)	\$9.95
29-0366	(14)	BOLT	CHEVY GMC 82-93	(2)	\$.60
29-0542	(15)	U-NUT	CHEVY GMC 82-93	(2)	\$.74

Rear Window Wiper Components

1989-05 Chevy Blazer 1989-01 GMC Jimmy

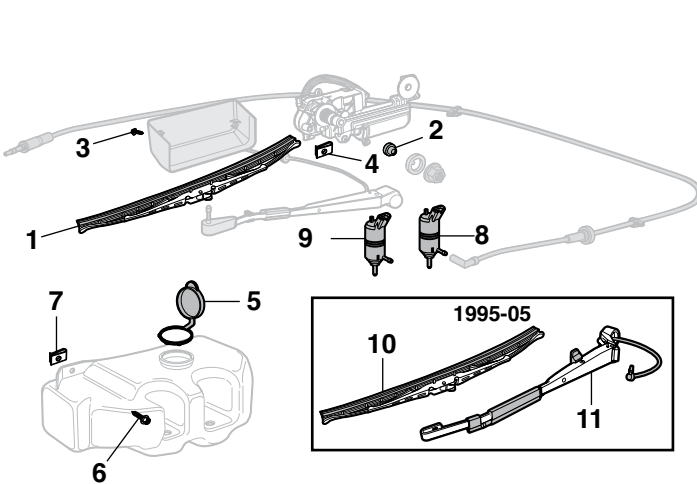

PART	ILL#	DESCRIPTION	APPLICATION	REQD	PRICE
1989-94					
29-8011	(1)	WIPER BLADE	BLZ JIM 89-94	(1)	\$7.95
30-1286	(2)	GROMMET	BLZ JIM 89-94	(1)	\$.95
30-0440	(3)	SCREW	BLZ JIM 89-94	(3)	\$.85
30-0829	(4)	U-NUT	BLZ JIM 89-94	(3)	\$.49
36-4096	(5)	WASHER JAR CAP	BLZ JIM 89-94	(1)	\$3.49
29-0361	(6)	SCREW	BLZ JIM 89-94	(2)	\$.80
29-0542	(7)	U-NUT	BLZ JIM 89-94	(2)	\$.74
29-8042	(8)	WASHER PUMP-FRONT	BLZ JIM 89-94	(1)	\$14.95
29-8043	(9)	WASHER PUMP-REAR	BLZ JIM 89-94	(1)	\$19.95
1995-05					
29-8011	(10)	WIPER BLADE	BLZ JIM 95-05	(1)	\$7.95
29-8017	(11)	WIPER ARM	BLZ JIM 95-05	(1)	\$49.95

Front Windshield Wiper Components

1994-04 Chevy S10 1994-04 GMC Sonoma
1995-05 Chevy Blazer 1995-01 GMC Jimmy

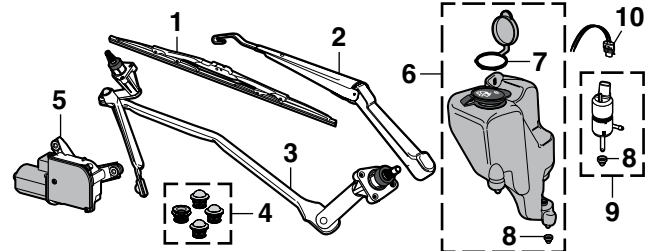

PART	ILL#	DESCRIPTION	APPLICATION	REQD	PRICE
56-6020	(1)	WIPER BLADE	CHEVY GMC 94-04	(2)	\$9.95
29-8019	(2)	WIPER ARM	PICKUP 94	(2)	\$24.95
29-8018		WIPER ARM-LH	CHEVY GMC 95-04	(1)	\$32.95
29-8019		WIPER ARM-RH	CHEVY GMC 95-04	(1)	\$24.95
29-8071	(3)	WIPER LINK	CHEVY GMC 94-04	(1)	\$134.95
29-8072	(4)	LINKAGE BUSHING SET-4PC	CHEVY GMC 94-04	(1)	\$9.95
29-8024	(5)	WIPER MOTOR-NEW	"A" CHEVY GMC 94-97	(1)	\$89.95
29-8025		WIPER MOTOR-NEW	"A" CHEVY GMC 98-04	(1)	\$99.95
29-8036	(6)	WASHER JAR	"B" CHEVY GMC 94-04	(1)	\$19.95
36-4096	(7)	WASHER JAR CAP	CHEVY GMC 94-04	(1)	\$3.49
30-1286	(8)	GROMMET-WASHER PUMP	CHEVY GMC 94-04	(1)	\$.95
29-8042	(9)	WASHER PUMP	CHEVY GMC 94-04	(1)	\$14.95
37-0404	(10)	CONNECTOR PLUG-WASHER PUMP	CHEVY GMC 94-04	(1)	\$9.95

Note: "A" With intermittent wipers. Includes circuit board and cover.
"B" For models without rear wiper.

Wiper Arm Tool

Wiper Arm Tool provides the leverage needed to safely remove and install wiper arms without damaging the vehicle.

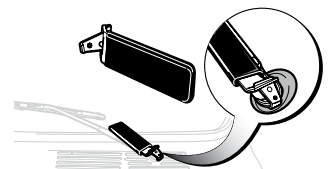

Tech Tip: All locking pins or retaining nuts must be removed before using the Wiper Arm Tool.

PART	DESCRIPTION	PRICE
38-1335	WIPER ARM TOOL	\$5.95

Switches

1982-04 Chevy S10 1982-04 GMC S15, Sonoma
 1983-05 Chevy Blazer 1983-01 GMC Jimmy

Where to Find Production Option Label: The service parts identification label, located in the glove box, lists all production options for your vehicle. The options are represented by three character codes printed in alphabetical then numeric order.















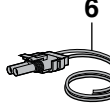



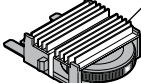

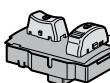
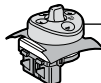
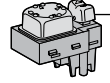
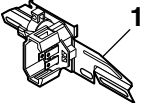
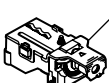
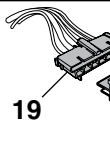
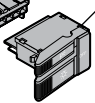
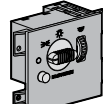

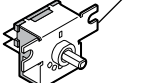

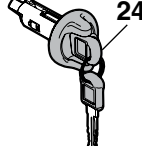
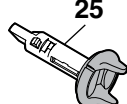
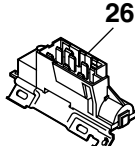
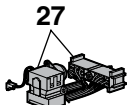
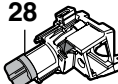
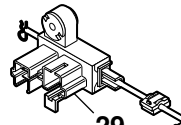
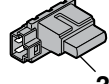
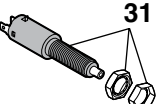
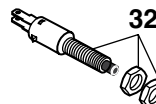
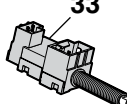
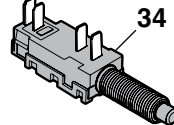
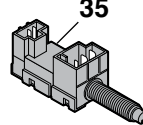
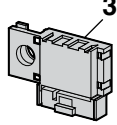
MT = With Manual Transmission
AT = With Automatic Transmission

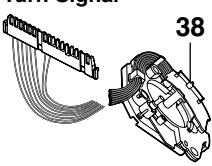
See Illustration on Page 133

PART	ILL#	DESCRIPTION	APPLICATION	REQD	PRICE	PART	ILL#	DESCRIPTION	APPLICATION	REQD	PRICE
29-8149	(1)	4WD INDICATOR SWITCH	"A" CHEVY GMC 83-04	(1)	\$14.95	36-0652	(23)	IGN LOCK CYL W/KEYS CHROME	CHEVY GMC 82-94	(1)	\$12.95
29-8217	(2)	4WD SELECTOR SWITCH	CHEVY GMC 94-97	(1)	\$24.95	29-8162		IGN LOCK CYL W/KEYS BLACK	CHEVY GMC 82-94	(1)	\$18.95
29-8218	(3)	4WD SELECTOR SWITCH	CHEVY GMC 96-04	(1)	\$39.95	37-0766	(24)	IGN LOCK CYLINDER-BLK MT	CHEVY GMC 95-97	(1)	\$14.95
29-8219	(4)	4WD SELECTOR SWITCH	CHEVY GMC 98-04	(1)	\$23.95	37-0767		IGN LOCK CYLINDER-BLK AT	CHEVY GMC 95-97	(1)	\$17.95
36-0663	(5)	BACKUP LIGHT MT	"B" PICKUP 82	(1)	\$12.95	37-0768	(25)	IGN LOCK CYLINDER-BLK MT"G"	CHEVY GMC 98-01	(1)	\$34.95
29-8150		BACKUP LIGHT MT	"C" CHEVY GMC 82-94	(1)	\$12.95	29-8210		IGN LOCK CYLINDER-BLK AT"G"	CHEVY GMC 98-01	(1)	\$24.95
29-8152		BACKUP LIGHT MT	"D" CHEVY GMC 90-94	(1)	\$9.95	36-0645	(26)	IGNITION SWITCH W/O TILT	CHEVY GMC 82-94	(1)	\$11.95
29-8150		BACKUP LIGHT MT	"E" CHEVY GMC 95	(1)	\$12.95	36-0647		IGNITION SWITCH W/TILT"H"	CHEVY GMC 83-94	(1)	\$11.95
29-8152		BACKUP LIGHT MT	"F" CHEVY GMC 95	(1)	\$9.95	37-0856	(27)	IGNITION SWITCH W/O AIR BAG	CHEVY GMC 95	(1)	\$39.95
29-8152		BACKUP LIGHT MT	CHEVY GMC 96-04	(1)	\$9.95	37-1101	(28)	IGNITION LOCK HOUSING	CHEVY GMC 00-04	(1)	\$99.95
36-0578	(6)	CONNECTOR MT	CHEVY GMC 82-04	(1)	\$4.95	29-8170	(29)	NEUTRAL SAFETY MT	CHEVY GMC 82-88	(1)	\$10.95
36-0629	(7)	BACKUP/NTRL AT 3SPD	PICKUP 83-84	(1)	\$15.95	29-8171	(30)	NEUTRAL SAFETY MT	CHEVY GMC 88-95	(1)	\$7.95
36-0629		BACKUP/NTRL AT 4SPD	PICKUP 82-83	(1)	\$15.95	37-0645		NEUTRAL SAFETY MT	"F" CHEVY GMC 96-00	(1)	\$25.95
36-0639		BACKUP/NTRL AT 4SP W/O 1.9L	CHEVY GMC 82-94	(1)	\$10.95	37-0645		NEUTRAL SAFETY MT	"I" CHEVY GMC 96-03	(1)	\$25.95
37-0846	(8)	BACKUP/NTRL AT 4 PIN	CHEVY GMC 95-03	(1)	\$34.95	29-8176	(31)	STOP LAMP SWITCH MT	"J" CHEVY GMC 82-84	(1)	\$6.95
36-0622	(9)	COURTESY LIGHT SWITCH	CHEVY GMC 82-83	(2)	\$5.95	36-0642		STOP LAMP SWITCH MT	"J" CHEVY GMC 85-87	(1)	\$4.95
29-8157		COURTESY LIGHT SWITCH	CHEVY GMC 84-93	(2)	\$4.95	36-0643	(32)	STOP LAMP SWITCH AT	"J" CHEVY GMC 82-87	(1)	\$6.95
29-1470	(10)	BOOT-COURTESY LIGHT	CHEVY GMC 82-93	(2)	\$6.95	36-0713	(33)	STOP LAMP SWITCH	"J" CHEVY GMC 89-93	(1)	\$5.50
29-8090		COURTESY LIGHT SWITCH	CHEVY GMC 94-97	(2)	\$9.95	36-0644	(34)	STOP LAMP SWITCH	"K" CHEVY GMC 82-87	(1)	\$7.50
29-8091		COURTESY LT SWITCH-FRT DOOR	CHEVY GMC 98-04	(2)	\$8.95	36-0714	(35)	STOP LAMP SWITCH	"K" CHEVY GMC 89-93	(1)	\$5.50
29-8159	(11)	DASH DIMMER SWITCH	CHEVY GMC 82-97	(1)	\$12.95	29-8096	(36)	STOP LAMP SWITCH	CHEVY GMC 94-04	(1)	\$7.95
29-8100	(12)	DOOR LOCK SWITCH	CHEVY GMC 82-85	(2)	\$7.95	29-8182	(37)	TRANSFER CASE VACUUM SWITCH	CHEVY GMC 83-04	(1)	\$19.95
37-0712	(13)	DOOR LOCK/WINDOW SWITCH-LH	2 DOOR 95-04	(1)	\$59.95	36-0615	(38)	TURN SIGNAL W/O TILT	CHEVY GMC 82-83	(1)	\$29.95
37-0713		DOOR LOCK/WINDOW SWITCH-RH	2 DOOR 95-04	(1)	\$29.95	36-0616		TURN SIGNAL W/O TILT	CHEVY GMC 84-85	(1)	\$19.95
29-8108		DR LOCK/WINDW SWITCH-LH FRT	4 DOOR 95-04	(1)	\$84.95	29-8180		TURN SIGNAL W/TILT	CHEVY GMC 82-85	(1)	\$24.95
37-0713		DR LOCK/WINDW SWITCH-RH FRT	4 DOOR 95-04	(1)	\$29.95	36-0616		TURN SIGNAL	CHEVY GMC 86-92	(1)	\$19.95
37-0714	(14)	POWER MIRROR SWITCH	CHEVY GMC 94-97	(1)	\$59.95	29-8181		TURN SIGNAL	PICKUP 93-94	(1)	\$43.95
29-8142	(15)	POWER MIRROR SWITCH	CHEVY GMC 98-04	(1)	\$49.95	29-8181		TURN SIGNAL SWITCH	BLZ JIM 93	(1)	\$43.95
29-8160	(16)	HEADLIGHT DIMMER SWITCH	CHEVY GMC 82-94	(1)	\$5.95	34-0795	(39)	TURN SIGNAL LVR-BLACK "J"L"	CHEVY GMC 82-93	(1)	\$39.95
36-0627	(17)	HEADLIGHT SWITCH-DIAL	CHEVY GMC 82-85	(1)	\$9.95	34-0796	(40)	TURN SIGNAL LVR-CHROME"J"M"	CHEVY GMC 85-88	(1)	\$19.95
29-8164	(18)	HEADLIGHT SWITCH-ROCKER	CHEVY GMC 83-93	(1)	\$19.95	34-0797		TURN SIGNAL LVR-BLACK "J"M"	CHEVY GMC 85-94	(1)	\$19.95
29-8204		HEADLIGHT SWITCH	CHEVY GMC 94-97	(1)	\$17.95	34-0784	(41)	TURN SIGNAL LVR-BLACK "K"L"	CHEVY GMC 83-93	(1)	\$39.95
37-0425	(19)	CONNECTOR-HEADLIGHT SWITCH	CHEVY GMC 83-97	(1)	\$19.95	34-0785	(42)	TURN SIGNAL LVR-BLACK "K"M"	CHEVY GMC 85-92	(1)	\$29.95
29-8207	(20)	HEADLIGHT W/O FOG LIGHT	CHEVY GMC 99-04	(1)	\$39.95	34-0799		TURN SIGNAL LVR-CHROME"K"M"	CHEVY GMC 82-92	(1)	\$34.95
29-8208		HEADLIGHT W/FOG LIGHT	CHEVY GMC 99-04	(1)	\$42.95	34-0802	(43)	TURN SIGNAL LEVER "J"	CHEVY GMC 95-97	(1)	\$65.95
36-0768	(21)	HEATER/AC SELECTOR SWITCH	CHEVY GMC 82-85	(1)	\$27.95	34-0803		TURN SIGNAL LEVER "K"	CHEVY GMC 95-97	(1)	\$74.95
29-8169	(22)	FAN SWITCH	CHEVY GMC 82-85	(1)	\$24.95	29-8113	(44)	TURN SIGNAL LEVER "K"N"	CHEVY GMC 98-04	(1)	\$129.95
36-0681		FAN SWITCH	CHEVY GMC 86-93	(1)	\$7.95	29-8184	(45)	WASHER SWITCH W/O TILT "L"	CHEVY GMC 82-93	(1)	\$44.95
29-8116		FAN SWITCH	CHEVY GMC 94-97	(1)	\$10.95	36-0756	(46)	WINDOW SWITCH-LH	CHEVY GMC 82-85	(1)	\$9.95
29-8117		FAN SWITCH	CHEVY GMC 98-02	(1)	\$19.95	36-0757	(47)	WINDOW SWITCH-RH	CHEVY GMC 82-85	(1)	\$9.95
						29-8128	(48)	WINDOW LOCKOUT SWITCH	4 DOOR 95-04	(1)	\$32.95

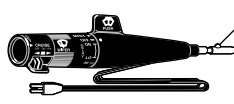
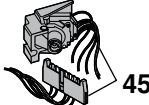
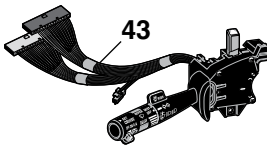
Note: "A" Models without push button shift 4WD.
 "B" With 4 speed manual transmission option code M77. Measures 1.7" long.
 "C" With 4 and 5 speed manual transmission without option code M73 or MY2. Measures 2.25" long.
 "D" With 5 speed manual transmission option code MY2.
 "E" With 5 speed manual transmission option code MW1.
 "F" With 5 speed manual transmission option code M50.
 "G" Lock cylinder is uncoded; a locksmith can "code" the cylinder for use with your existing key. Keys are not included.

Note: "H" Without Typhoon, Syclore or Sonoma GT.
 "I" With 5 speed manual transmission option code MW2.
 "J" Without cruise control.
 "K" With cruise control.
 "L" Without intermittent wipers.
 "M" With intermittent wipers.
 "N" Fits models with production option ZN4.

4WD Indicator  1	4WD Selector  2  3  4		Backup Light  5  6  7  8	
Courtesy Light  9  10	Dimmer  11	Door Lock  12  13		Electric Mirror  14  15
Headlight  16  17  18  19  20			Heater/AC  21  22	
Ignition  23  24  25  26  27  28				Neutral Safety  29  30
Stop Lamp  31  32  33  34  35  36				Transfer Case  37
Turn Signal  38  39  40  41  42				
Washer  45		 43  44		
Window  46  47  48				

Alternator Terminal Boot

1982-85 Chevy S10 1982-85 GMC S15, Sonoma
1983-85 Chevy Blazer 1983-85 GMC Jimmy

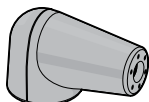

36-2526

Remote Starter Switch



Remote Starter Switch allows you to start or crank your engine without help. Ideal for conducting compression tests or bumping engine to top dead center for valve, distributor or camshaft adjustment. 36" long leads have alligator clips with insulated boots and feature a push button style switch and grip.

PART	DESCRIPTION	APPLICATION	REQD	PRICE
36-2526	ALTERNATOR TERMINAL BOOT	CHEVY GMC 82-85	(1)	\$4.75

PART	DESCRIPTION	PRICE
38-1278	REMOTE STARTER SWITCH	\$9.95

Universal Wiring Harness ... Finish the Job Right the First Time



13 Circuit Wiring Harness includes two accessory, air conditioning/heat, brake/courtesy lights, CB radio, cooling fan, gauges/instruments, hazard, headlights, parklights, radio, turn signal and wiper.

20 Circuit Wiring Harness includes all of the features of the 13 Circuit Harness plus clock/lighter, cruise control, dash lights, fuel pump, power locks, power seats and power windows.

Universal Wiring Harness is a comprehensive approach to rewiring your truck's electrical system. Factory assembled harness features a prewired fuse block with modern blade-type fuses and built-in additional circuits. Wiring Harnesses are available in 13 circuit and 20 circuit assemblies.

Highest quality terminals and color coded and labeled GXL/XLPE wire (cross-linked polyethylene, -60°F to 275°F abrasion resistant) are used. Includes conventional, GM SI internal regulated and 1-wire alternator leads; HEI distributor wiring; GM column mounted ignition switch connectors; headlight and floor mounted dimmer switches. Terminals are provided to make adapting to any aftermarket steering column easier. Standard features include starter wiring, tachometer lead, single headlight plugs, third brake light, horn relay, turn signal and 4-way hazard flashers, fuses, terminal ends and wire ties. Easy-to-follow instructions and schematics are included.

PART	DESCRIPTION	PRICE
36-3662	HARNESS-13 CIRCUIT "A"	\$359.95
36-3663	HARNESS-20 CIRCUIT "A"	\$319.95

Note: "A" For use on carbureted models only.

14 Circuit Fuse Center Connects to Your Existing Wiring



14 circuit pre-wired fuse block can be connected to existing vehicle wiring or used as a starting point for custom wiring. Factory assembled and completely terminated fuse block includes wiring provisions for starting, air conditioning/heat, brake lights, coil (anti-theft feature), dome light, electric fan, emergency flasher,

gauges/dash instruments, headlights, horn, radio (ignition hot), turn signals, wipers and alternator.

Features include blade-type fuses, flasher, horn relay, large selection of terminal ends and anti-theft feature to deter theft. Measures just 4-1/2" x 5". Includes easy-to-follow instructions. Call or go online and order yours today.

PART	DESCRIPTION	PRICE
36-3609	14 CIRCUIT FUSE CENTER	\$199.95

High Beam Headlight Relay Kit



Since the four-headlight system was introduced in 1988 on GM pickups, the low beams would go off when the high beams are turned on. This kit will increase the intensity and improve the spread pattern by keeping all four lights on when in high beam mode.

PART	DESCRIPTION	APPLICATION	PRICE
29-8250	HIGH BEAM HEADLIGHT RELAY KIT	PICKUP 98-04	\$21.95
29-8250	HIGH BEAM HEADLIGHT RELAY KIT	BLZ JIM 98-05	\$21.95

Daytime Running Light Kit



Daytime Running Light Kit automatically turns on headlights whenever engine is running. Easy to install; just mount controller in the engine compartment with included hardware and connect crimp-connection wires.

PART	DESCRIPTION	PRICE
36-3590	DAYTIME RUNNING LIGHT KIT	\$26.95

Wiring/Tubing Grommet Assortment



This 10-piece assortment of high-quality black rubber grommets protects wires and tubing from chafing when passed through sheet metal holes. Assortment contains: one each of 1/8", 3/8", 1/2", 5/8" I.D. and two each of 3/16", 1/4" and 5/16" I.D. grommets.

PART	DESCRIPTION	REQD (AR)	PRICE
30-1269	WIRING/TUBING GROMMET ASSORTMENT		\$3.95

Split Braid Flex Loom and Wire Loom Installation Tool



36-2600

Unique black flexible braided construction features a 25% edge overlap that will allow for the sharpest of bends without distorting or splitting open. Lateral split design of the flex loom allows for easy installation of multiple wires. Self-wrapping feature ensures the flex loom will return to its original size and shape without the need to use fasteners or tape. Protect your vehicle's wiring, cables, hoses and tubing from unnecessary wear while adding a clean look. Available in three sizes: 1/4", 1/2" or 3/4" diameter.



36-2597

Wire Loom Installation Tool makes feeding wires into split wire looms a snap. Insert the wiring into the channel of the tool, rotate the handle to lock wiring in place and insert the loom separator into the split loom. Gently pull the tool through the loom while holding onto the wires. Available in three convenient sizes.

PART	DESCRIPTION	PRICE
36-2600	FLEX LOOM 20' L X 1/4" DIA	\$19.95
36-2601	FLEX LOOM 10' L X 1/2" DIA	\$19.95
36-2604	FLEX LOOM 8' L X 3/4" DIA	\$19.95
36-2597	LOOM TOOL 1/4"	\$8.95
36-2598	LOOM TOOL 1/2"	\$8.95
36-2599	LOOM TOOL 3/4"	\$8.95

Headlight Components

1982-93 Chevy S10 1982-93 GMC S15, Sonoma
1983-94 Chevy Blazer 1983-94 GMC Jimmy

Headlight Protection Film
See Page 28

Custom Headlights
See Pages 143 - 144

PART	ILL#	DESCRIPTION	APPLICATION	REQD	PRICE
29-9150	(1)	HEADLIGHT BEZEL-LH CHR/BLK	CHEVY GMC 82-90	(1)	\$14.95
29-9151		HEADLIGHT BEZEL-RH CHR/BLK	CHEVY GMC 82-90	(1)	\$14.95
29-0311	(2)	SCREW-UPPER	CHEVY GMC 82-90	(4)	\$2.95
30-0815	(3)	ANCHOR NUT	CHEVY GMC 82-90	(4)	\$.29
30-0540	(4)	SCREW-BEZEL-LWR-CHROME	CHEVY GMC 82-90	(4)	\$.95
30-0467		SCREW-BEZEL-LOWER-BLACK	CHEVY GMC 82-90	(4)	\$.25
36-4496	(5)	HEADLIGHT ASSEMBLY HALOGEN	CHEVY GMC 82-93	(2)	\$34.95
36-0285	(6)	HEADLIGHT	HALOGEN CHEVY GMC 82-93	(2)	\$12.95
36-4730	(7)	HEADLIGHT MOUNT	CHEVY GMC 82-93	(2)	\$17.95
36-4835	(8)	HEADLIGHT RETAINER	CHEVY GMC 82-93	(2)	\$6.95
30-0574	(9)	SCREW-RETAINER	CHEVY GMC 82-93	(8)	\$.35
30-0730	(10)	HEADLIGHT ADJUSTER ASSEMBLY	CHEVY GMC 82-93	(6)	\$1.95
29-0825	(11)	SPRING-ADJUSTING	CHEVY GMC 82-93	(2)	\$1.95
36-0583	(12)	CONNECTOR-HEADLIGHT	CHEVY GMC 82-93	(2)	\$1.95

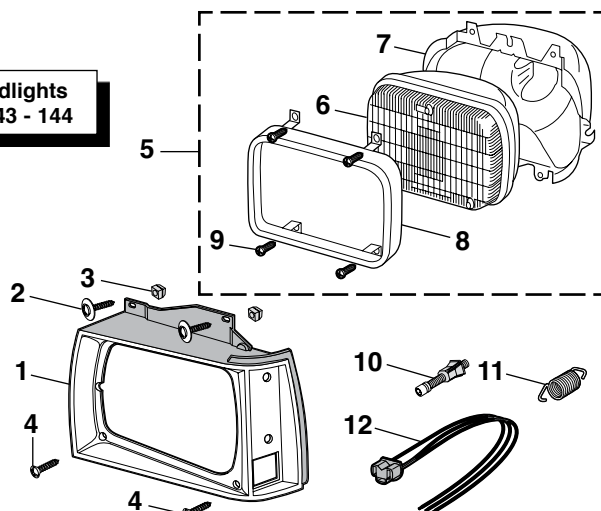

Headlight Components - Sealed Beam

1994-97 Chevy S10 1994-97 GMC Sonoma
1995-97 Chevy Blazer 1995-97 GMC Jimmy

Custom Headlights See
Pages 143 - 144

PART	ILL#	DESCRIPTION	APPLICATION	REQD	PRICE
29-8226	(1)	HEADLIGHT	CHEVY GMC 94-97	(2)	\$19.95
36-4340	(2)	HEADLIGHT RETAINER	CHEVY GMC 94-97	(2)	\$9.95
30-0574	(3)	SCREW-RETAINER	CHEVY GMC 94-97	(8)	\$.35
36-4741	(4)	HEADLIGHT MOUNT-LH	CHEVY GMC 94-97	(1)	\$17.95
36-4740		HEADLIGHT MOUNT-RH	CHEVY GMC 94-97	(1)	\$17.95
29-0848	(5)	HEADLIGHT ADJUSTER ASSEMBLY	CHEVY GMC 94-97	(4)	\$14.95
31-0542	(6)	SCREW-BRACKET	CHEVY GMC 94-97	(8)	\$.45
29-8232	(7)	CONNECTOR-HEADLIGHT	CHEVY GMC 94-97	(2)	\$9.95

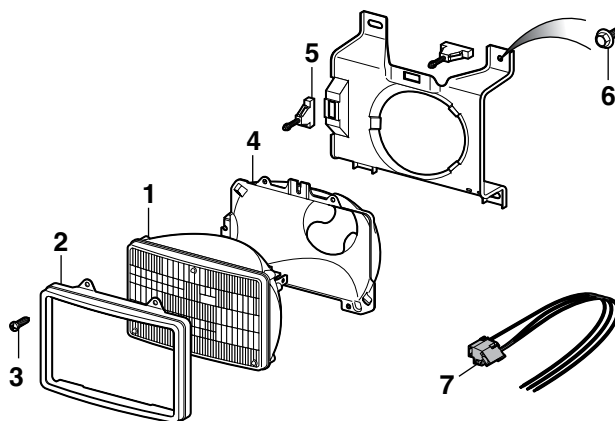

Headlight Components

1998-04 Chevy S10
1998-05 Chevy Blazer

Custom Bulbs
See Page 142

PART	ILL#	DESCRIPTION	APPLICATION	REQD	PRICE
29-8446	(1)	HEADLIGHT ASSEMBLY-LH	CHEVY 98-04	(1)	\$54.95
29-8447		HEADLIGHT ASSEMBLY-RH	CHEVY 98-04	(1)	\$54.95
37-0200	(2)	BULB-LOW BEAM-WHITE	CHEVY 98-04	(2)	\$4.95
37-0201	(3)	BULB-HIGH BEAM-WHITE	CHEVY 98-04	(2)	\$4.95
30-0479	(4)	SCREW-ADJUSTER-SMALL	CHEVY 98-04	(4)	\$.95
30-0475	(5)	SCREW-ADJUSTER-LARGE	CHEVY 98-04	(4)	\$.45
29-0818	(6)	HEADLIGHT RETAINER	CHEVY 98-04	(4)	\$2.95
29-0822	(7)	RIVET	CHEVY 98-04	(4)	\$.95
37-0405	(8)	BULB SOCKET-LOW BEAM	CHEVY 98-04	(2)	\$2.49
37-0406		BULB SOCKET-HIGH BEAM	CHEVY 98-04	(2)	\$1.95
29-8237	(9)	SOCKET ASSY-SIDEMARKER	CHEVY 98-04	(2)	\$5.95
36-0235	(10)	BULB-SIDEMARKER-AMBER	CHEVY 98-04	(2)	\$.59

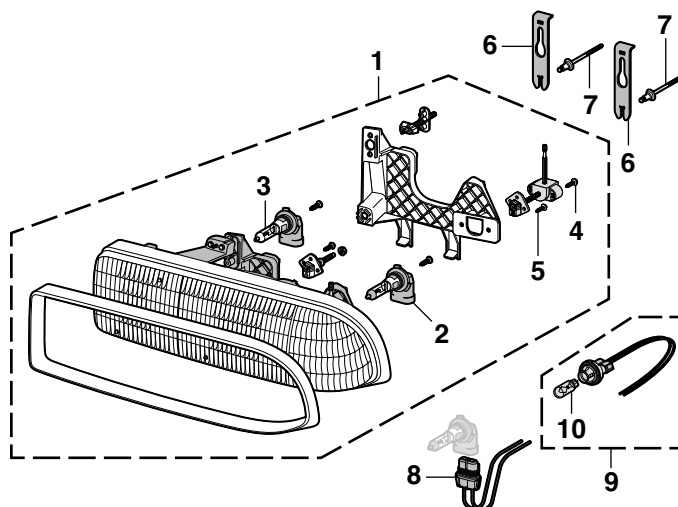

Headlight Components - Composite

1994-97 GMC Sonoma

1995-97 GMC Jimmy

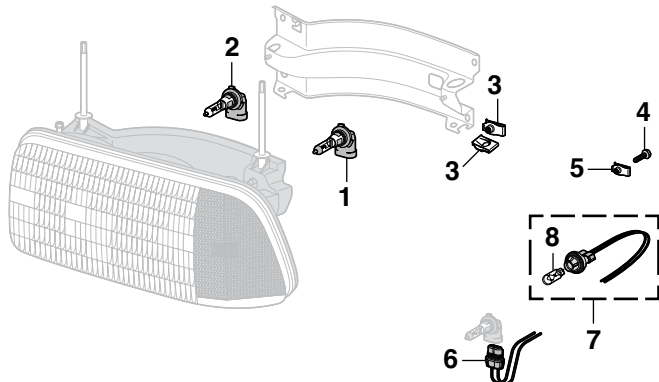

Superwhite Bulb Set
See Page 142

PART	ILL#	DESCRIPTION	APPLICATION	REQD	PRICE
37-0200	(1)	BULB-LOW BEAM-WHITE	GMC 94-97	(2)	\$4.95
37-0201	(2)	BULB-HIGH BEAM-WHITE	GMC 94-97	(2)	\$4.95
29-0542	(3)	U-NUT-BRACKET	GMC 94-97	(6)	\$.74
31-0542	(4)	SCREW-BRACKET	GMC 94-97	(8)	\$.45
29-0542	(5)	U-NUT-CORE SUPPORT	GMC 94-97	(4)	\$.74
37-0405	(6)	BULB SOCKET-LOW BEAM	GMC 94-97	(2)	\$2.49
37-0406		BULB SOCKET-HIGH BEAM	GMC 94-97	(2)	\$1.95
29-8237	(7)	SOCKET ASSY-SIDEMARKER	GMC 94-97	(2)	\$5.95
36-0224	(8)	BULB-SIDEMARKER-CLEAR	GMC 94-97	(2)	\$.49

Headlight Components

1998-04 GMC Sonoma

1998-01 GMC Jimmy

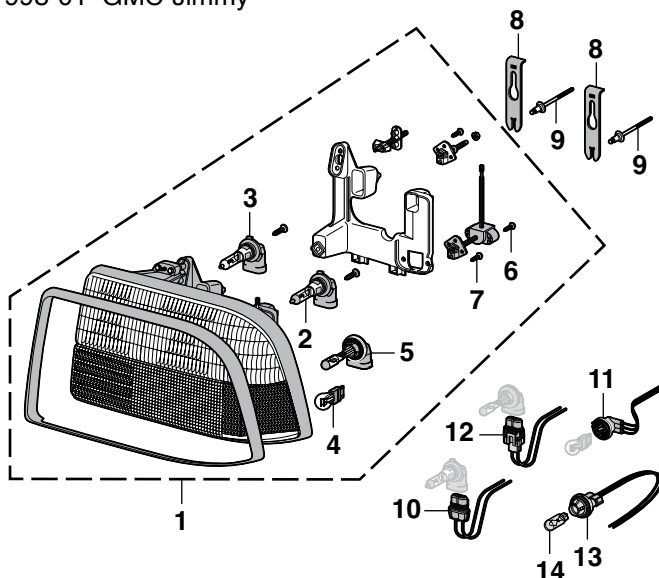

Superwhite Bulb Set
See Page 142

PART	ILL#	DESCRIPTION	APPLICATION	REQD	PRICE
29-8448	(1)	HEADLIGHT ASSEMBLY-LH	GMC 98-04	(1)	\$159.95
29-8449		HEADLIGHT ASSEMBLY-RH	GMC 98-04	(1)	\$159.95
37-0200	(2)	BULB-LOW BEAM-WHITE	GMC 98-04	(2)	\$4.95
37-0201	(3)	BULB-HIGH BEAM-WHITE	GMC 98-04	(2)	\$4.95
50-8200-C	(4)	BULB-PARKLIGHT-CLEAR	GMC 98-04	(2)	\$.49
47-0212-C		BULB-PARKLIGHT-AMBER	GMC 98-04	(2)	\$1.49
29-8229	(5)	BULB-FOG LIGHT-CLEAR	GMC 98-04	(2)	\$4.25
30-0479	(6)	SCREW-ADJUSTER-SMALL	GMC 98-04	(4)	\$.95
30-0475	(7)	SCREW-ADJUSTER-LARGE	GMC 98-04	(4)	\$.45
29-0818	(8)	HEADLIGHT RETAINER	GMC 98-04	(4)	\$2.95
29-0822	(9)	RIVET	GMC 98-04	(4)	\$.95
37-0405	(10)	BULB SOCKET-LOW BEAM	GMC 98-04	(2)	\$2.49
37-0406		BULB SOCKET-HIGH BEAM	GMC 98-04	(2)	\$1.95
29-8236	(11)	BULB SOCKET-PARKLIGHT	GMC 98-04	(2)	\$3.95
36-0594	(12)	BULB SOCKET-FOG LIGHT	GMC 98-04	(2)	\$3.95
29-8237	(13)	BULB SOCKET-SIDEMARKER	GMC 98-04	(2)	\$5.95
36-0235	(14)	BULB-SIDEMARKER-AMBER	GMC 98-04	(2)	\$.59

Note "A" Without fog lights.

Headlight Components - Composite

1995-97 Chevy Blazer

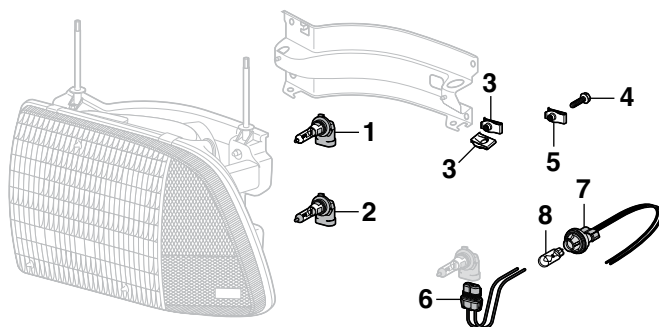

Custom Headlights
See Page 144

PART	ILL#	DESCRIPTION	APPLICATION	REQD	PRICE
37-0200	(1)	BULB-LOW BEAM-WHITE	BLAZER 95-97	(2)	\$4.95
37-0201	(2)	BULB-HIGH BEAM-WHITE	BLAZER 95-97	(2)	\$4.95
29-0542	(3)	U-NUT-BRACKET	BLAZER 95-97	(6)	\$.74
31-0542	(4)	SCREW-BRACKET	BLAZER 95-97	(8)	\$.45
29-0542	(5)	U-NUT-BRACKET	BLAZER 95-97	(4)	\$.74
37-0405	(6)	BULB SOCKET-LOW BEAM	BLAZER 95-97	(2)	\$2.49
37-0406		BULB SOCKET-HIGH BEAM	BLAZER 95-97	(2)	\$1.95
29-8237	(7)	BULB SOCKET-SIDEMARKER	BLAZER 95-97	(2)	\$5.95
36-0224	(8)	BULB-SIDEMARKER-CLEAR	BLAZER 95-97	(2)	\$.49

Front Sidemarker Lamp

1982-93 Chevy S10 1982-93 GMC S15, Sonoma
1983-94 Chevy Blazer 1983-94 GMC Jimmy

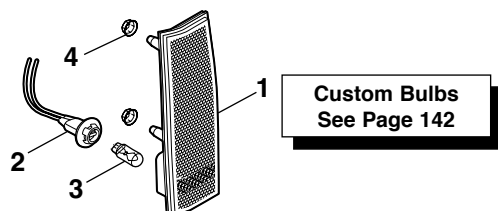

PART	ILL#	DESCRIPTION	APPLICATION	REQD	PRICE
29-8410	(1)	FRONT SIDEMARKER LAMP-LH	AMBER 82-93	(1)	\$3.95
29-8411		FRONT SIDEMARKER LAMP-RH	AMBER 82-93	(1)	\$3.95
36-0410	(2)	BULB SOCKET	CHEVY GMC 82-93	(2)	\$3.95
36-0224	(3)	BULB-CLEAR	CHEVY GMC 82-93	(2)	\$1.49
30-0930	(4)	NUT	CHEVY GMC 82-93	(4)	\$1.65

Front Sidemarker Lamp

Models With Sealed Beam Headlights

1994-97 Chevy S10 1994-97 GMC Sonoma
1995-97 Chevy Blazer 1995-97 GMC Jimmy

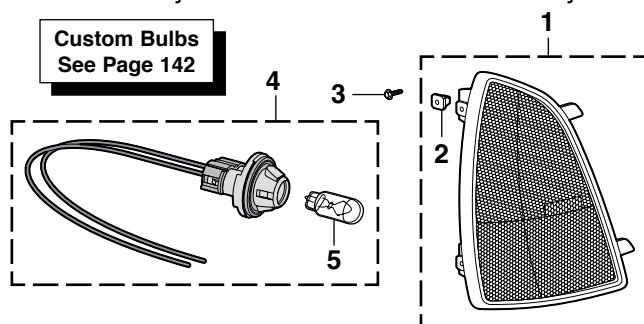

PART	ILL#	DESCRIPTION	APPLICATION	REQD	PRICE
29-8416	(1)	FRONT SIDEMARKER-LH-AMBER	CHEVY 94-97	(1)	\$3.95
29-8417		FRONT SIDEMARKER-RH-AMBER	CHEVY 94-97	(1)	\$3.95
29-8418		FRONT SIDEMARKER-LH-AMBER	GMC 94-97	(1)	\$4.95
29-8419		FRONT SIDEMARKER-RH-AMBER	GMC 94-97	(1)	\$4.95
30-0815	(2)	ANCHOR NUT	CHEVY GMC 94-97	(4)	\$1.29
30-0467	(3)	SCREW	CHEVY GMC 94-97	(4)	\$1.25
29-8237	(4)	SOCKET ASSEMBLY	CHEVY GMC 94-97	(2)	\$5.95
36-0224	(5)	BULB-CLEAR	CHEVY GMC 94-97	(2)	\$1.49

Cargo Lamp Components

1982-88 Chevy S10
1982-88 GMC S15

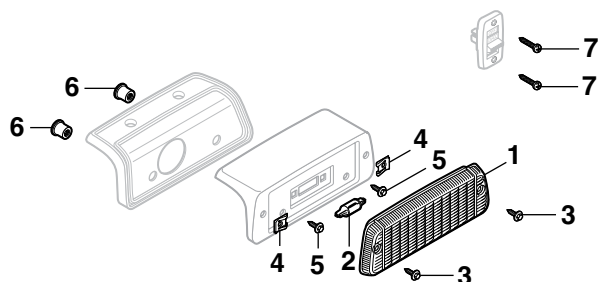

PART	ILL#	DESCRIPTION	APPLICATION	REQD	PRICE
29-8336	(1)	CARGO LAMP LENS	CHEVY GMC 82-88	(1)	\$21.95
29-8221	(2)	BULB-CLEAR	CHEVY GMC 82-88	(1)	\$1.45
30-0453	(3)	SCREW-LENS	CHEVY GMC 82-88	(2)	\$1.49
30-0829	(4)	U-NUT	CHEVY GMC 82-88	(2)	\$1.49
30-0443	(5)	SCREW-HOUSING	CHEVY GMC 82-88	(2)	\$1.95
29-0562	(6)	NUT	CHEVY GMC 82-88	(2)	\$1.95
30-0467	(7)	SCREW-SWITCH	CHEVY GMC 82-85	(2)	\$1.25

Front Parklight

1982-93 Chevy S10 1982-93 GMC S15, Sonoma
1983-94 Chevy Blazer 1983-94 GMC Jimmy

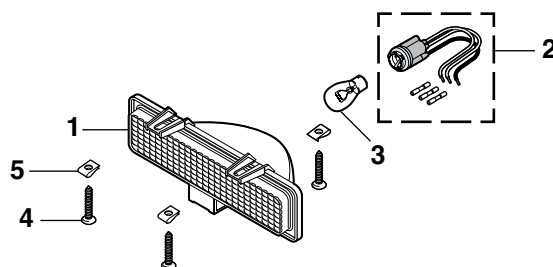

PART	ILL#	DESCRIPTION	APPLICATION	REQD	PRICE
29-8414	(1)	PARKLIGHT-LH AMBER	CHEVY GMC 82-93	(1)	\$7.95
29-8415		PARKLIGHT-RH AMBER	CHEVY GMC 82-93	(1)	\$7.95
36-0411	(2)	BULB SOCKET	CHEVY GMC 82-93	(2)	\$5.95
36-0228	(3)	BULB-CLEAR	CHEVY GMC 82-93	(2)	\$1.95
30-0479	(4)	SCREW	CHEVY GMC 82-93	(6)	\$1.95
30-0829	(5)	U-NUT	CHEVY GMC 82-93	(6)	\$1.49

Front Parklight

1994-97 Chevy S10 1994-97 GMC Sonoma
1995-97 Chevy Blazer 1995-97 GMC Jimmy

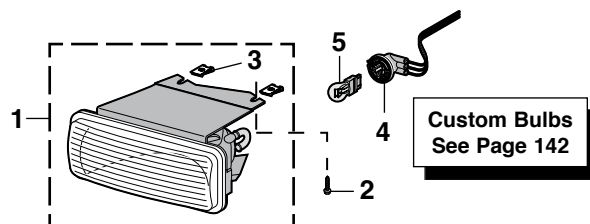

PART	ILL#	DESCRIPTION	APPLICATION	REQD	PRICE
29-8454	(1)	PARKLIGHT-LH CLEAR	CHEVY GMC 94-97	(1)	\$14.95
29-8455		PARKLIGHT-RH CLEAR	CHEVY GMC 94-97	(1)	\$14.95
31-0548	(2)	SCREW	CHEVY GMC 94-97	(6)	\$1.55
30-0829	(3)	U-NUT	CHEVY GMC 94-97	(6)	\$1.49
29-8236	(4)	BULB SOCKET	CHEVY GMC 94-97	(2)	\$3.95
47-0212-C	(5)	BULB-AMBER	CHEVY GMC 94-97	(2)	\$1.49

Front Parklight

1998-04 Chevy S10
1998-05 Chevy Blazer

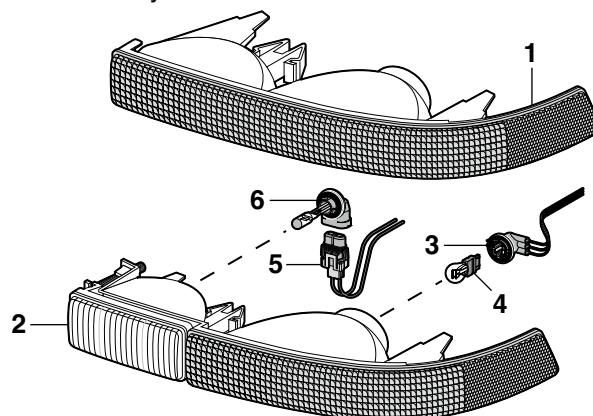

PART	ILL#	DESCRIPTION	APPLICATION	REQD	PRICE
29-8456	(1)	PARKLIGHT-LH AMBER	CHEVY 98-04	(1)	\$9.95
29-8457		PARKLIGHT-RH AMBER	CHEVY 98-04	(1)	\$9.95
29-8458	(2)	PARKLIGHT-LH AMBER W/CLEAR	FOG LIGHT 98-04	(1)	\$84.95
29-8459		PARKLIGHT-RH AMBER W/CLEAR	FOG LIGHT 98-04	(1)	\$84.95
29-8236	(3)	BULB SOCKET-PARKLIGHT	CHEVY 98-04	(2)	\$3.95
50-8200-C	(4)	BULB-PARKLIGHT CLEAR	CHEVY 98-04	(2)	\$1.49
36-0594	(5)	BULB SOCKET-FOG LIGHT	CHEVY 98-04	(2)	\$3.95
29-8229	(6)	BULB-FOG LIGHT CLEAR	CHEVY 98-04	(2)	\$4.25

Fog Light Components

1991-93 Chevy S10 1991-93 GMC Sonoma
1991-94 Chevy Blazer 1991-94 GMC Jimmy

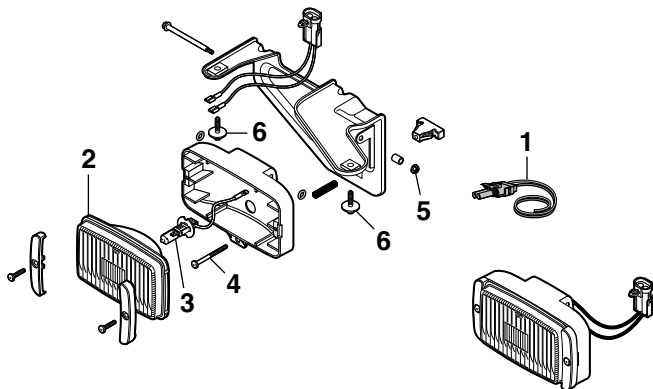

PART	ILL#	DESCRIPTION	APPLICATION	REQD	PRICE
36-0578	(1)	CONNECTOR-FOG LIGHT	CHEVY GMC 91-93	(2)	\$4.95
29-8320	(2)	FOG LIGHT LENS	CLEAR CHEVY GMC 91-93	(2)	\$49.95
38-0374	(3)	BULB	CLEAR CHEVY GMC 91-93	(2)	\$4.95
29-0280	(4)	BOLT	CHEVY GMC 91-93	(2)	\$.95
29-0561	(5)	NUT	CHEVY GMC 91-93	(2)	\$.45
29-0361	(6)	SCREW-BRACKET	CHEVY GMC 91-93	(4)	\$.80

Fog Light Components - Xtreme

1999-03 Chevy S10
2001-03 Chevy Blazer

Bulbs are Included
with Fog Lights

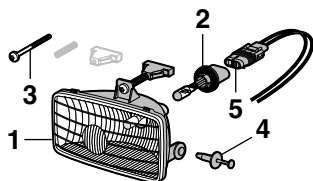

PART	ILL#	DESCRIPTION	APPLICATION	REQD	PRICE
29-9464	(1)	FOG LIGHT ASSEMBLY	CLEAR CHEVY 00-03	(2)	\$89.95
29-8223	(2)	BULB	CLEAR CHEVY 99-03	(2)	\$5.95
29-0280	(3)	SCREW	CHEVY 99-03	(2)	\$.95
29-0811	(4)	RETAINER-PIVOT	CHEVY 99-03	(4)	\$.39
29-8326	(5)	SOCKET	CHEVY 99-03	(2)	\$4.95

Mini Bulb Remover / Installer



Mini Bulb Remover/Installer features cushioned grips and rubber-coated ends for easy removal and safe installation of hard-to-reach bayonet, screw and wedge base bulbs.

PART	DESCRIPTION	APPLICATION	PRICE
38-1398	MINI BULB REMOVER / INSTALLER		\$10.95

Fog Light Components

1994-97 Chevy S10 1994-97 GMC Sonoma
1995-97 Chevy Blazer 1995-97 GMC Jimmy

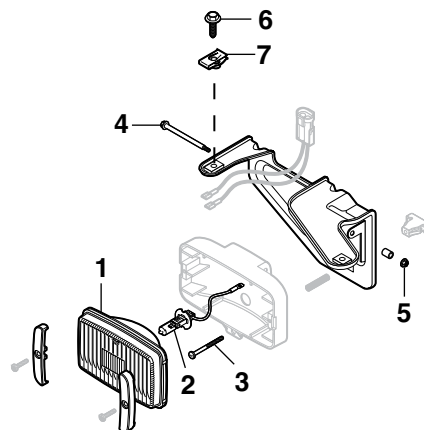

1994-96
1st Design
Metal Housing

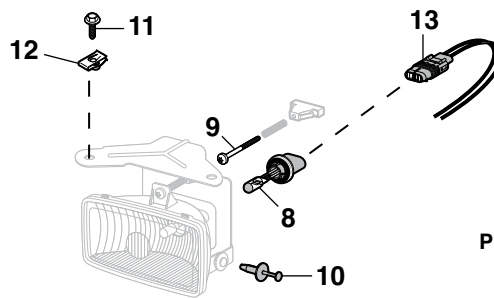

1996-97
2nd Design
Plastic Housing

PART	ILL#	DESCRIPTION	APPLICATION	REQD	PRICE
1994-96 1st Design					
29-8320	(1)	FOG LIGHT LENS	CLEAR CHEVY GMC 94-96	(2)	\$49.95
38-0374	(2)	BULB	CLEAR CHEVY GMC 94-96	(2)	\$4.95
29-0280	(3)	SCREW	CHEVY GMC 94-96	(2)	\$.95
29-0280	(4)	BOLT	CHEVY GMC 94-96	(2)	\$.95
29-0561	(5)	NUT	CHEVY GMC 94-96	(2)	\$.45
31-0306	(6)	BOLT-BRACKET	CHEVY GMC 94-96	(4)	\$.95
29-0542	(7)	NUT-BRACKET	CHEVY GMC 94-96	(4)	\$.74
1996-97 2nd Design					
29-8223	(8)	BULB	CLEAR CHEVY GMC 96-97	(2)	\$5.95
29-0280	(9)	SCREW	CHEVY GMC 96-97	(2)	\$.95
29-0811	(10)	RETAINER-PIVOT	CHEVY GMC 96-97	(4)	\$.39
31-0306	(11)	BOLT-BRACKET	CHEVY GMC 96-97	(4)	\$.95
29-0542	(12)	NUT-BRACKET	CHEVY GMC 96-97	(4)	\$.74
29-8326	(13)	SOCKET	CHEVY GMC 96-97	(2)	\$4.95

Fog Light Components - Envoy

1998-00 GMC Jimmy

Bulbs are Included
with Fog Lights

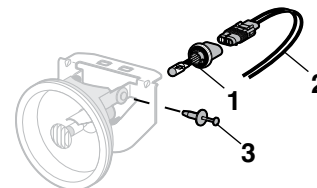

PART	ILL#	DESCRIPTION	APPLICATION	REQD	PRICE
29-8223	(1)	BULB-FOG LIGHT	CLEAR JIM 98-00	(2)	\$5.95
29-8326	(2)	SOCKET	JIM 98-00	(2)	\$4.95
29-0811	(3)	RETAINER-PIVOT	JIM 98-00	(4)	\$.39

Dome Light

1982-93 Chevy S10

1982-93 GMC S15, Sonoma

Bulbs - See Page 142

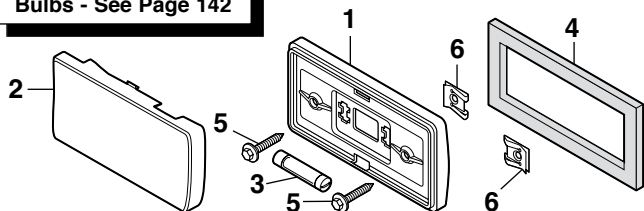

PART	ILL#	DESCRIPTION	APPLICATION	REQD	PRICE
29-8330	(1)	DOM LIGHT HOUSING	PICKUP 82-93	(1)	\$8.95
36-4210	(2)	DOM LIGHT LENS-WHITE	PICKUP 82-93	(1)	\$3.95
36-0220	(3)	BULB	PICKUP 82-93	(1)	\$.95
29-8331	(4)	SPACER	PICKUP 89-93	(1)	\$1.95
30-0453	(5)	SCREW	PICKUP 82-93	(2)	\$.49
30-0829	(6)	U-NUT	PICKUP 82-93	(2)	\$.49

Dome Light Components

Standard and Extended Cab

1994-03 Chevy S10

1994-03 GMC Sonoma

**Custom Bulbs
See Page 142**

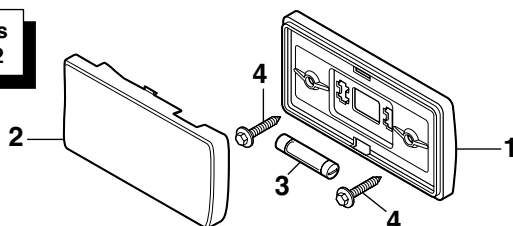

PART	ILL#	DESCRIPTION	APPLICATION	REQD	PRICE
29-8330	(1)	HOUSING	PICKUP 94-03	(1)	\$8.95
36-4210	(2)	LENS-WHITE	PICKUP 94-03	(1)	\$3.95
36-0220	(3)	BULB	PICKUP 94-03	(1)	\$.95
30-0453	(4)	SCREW	PICKUP 94-03	(2)	\$.49

Third Brake Light

1994-04 Chevy S10

1994-04 GMC Sonoma

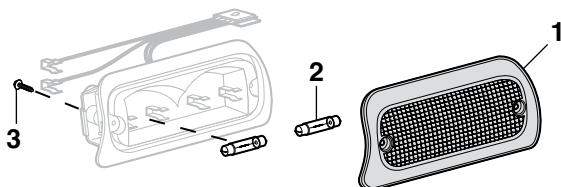

PART	ILL#	DESCRIPTION	APPLICATION	REQD	PRICE
29-8340	(1)	LENS-3RD BRAKE LIGHT RED	STD CAB 94-03	(1)	\$24.95
29-8342		LENS-3RD BRAKE LIGHT RED	EXT CAB 94-03	(1)	\$22.95
29-8340		LENS-3RD BRAKE LIGHT RED	CREW CAB 01-04	(1)	\$24.95
36-0220	(2)	BULB	CLEAR PICKUP 94-04	(2)	\$.95
30-0594	(3)	SCREW	PICKUP 94-04	(2)	\$.79

Underhood Lamp Kit

Underhood Lamp Kit adapts to any 12 volt truck and helps illuminate the engine bay. Necessary installation hardware is included. No need for wiring to a switch, bulb socket base is gravity activated; lamp comes on when hood is raised and goes out when lowered. Mount underneath hood and connect lamp wire to any constant hot vehicle wire. Moisture proof in-line fuse is integrated into wire for protection.



Installation Tip: Since all hoods and mounting locations are different, a slight adjustment to mounting bracket may be needed to assure light goes out when hood is closed. After mounting bracket and wires have been installed, apply pressure to the mounting bracket to change the angle as needed.

PART	DESCRIPTION	APPLICATION	REQD	PRICE
36-4502	UNDERHOOD LAMP KIT	CHEVY GMC	(1)	\$24.95
36-0225	REPLACEMENT BULB	CHEVY GMC	(1)	\$.95

Dome Light Components - Front

1983-03 Chevy Blazer

1983-01 GMC Jimmy

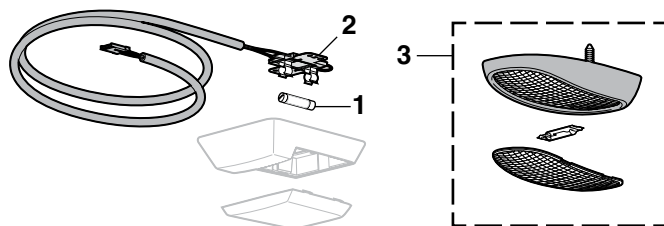

PART	ILL#	DESCRIPTION	APPLICATION	REQD	PRICE
Models without Sunroof					
36-0220	(1)	BULB-CLEAR-DOME LIGHT	BLZ JIM 83-95	(1)	\$.95
29-8341	(2)	HARNES	BLZ JIM 86-90	(1)	\$94.95
29-8347-GP	(3)	DOM LIGHT-GRAPHITE	BLZ JIM 96-03	(1)	\$31.95

Third Brake Light

1994-05 Chevy Blazer

1994-01 GMC Jimmy

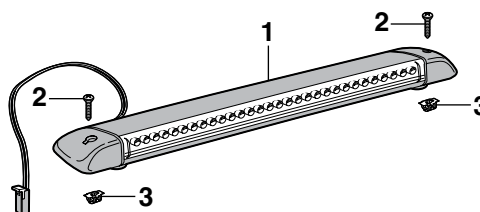

PART	ILL#	DESCRIPTION	APPLICATION	REQD	PRICE
29-8316	(1)	3RD BRAKE LIGHT-LED "A" 4DR	BLZ JIM 95-04	(1)	\$84.95
29-0307	(2)	SCREW	BLZ JIM 94-05	(2)	\$.95
31-0870	(3)	NUT	BLZ JIM 94-05	(2)	\$.75

Note: "A" For models with end gate.

Courtesy Light Kit



Courtesy Light Kit includes two interior light assemblies with bulbs, connectors and terminals, door jamb switches and easy-to-follow instructions and schematics.

PART	DESCRIPTION	PRICE
36-3614	COURTESY LIGHT KIT	\$24.95
36-0222	REPLACEMENT BULB-CLEAR	\$.49

License Plate Lamp

1982-84 Chevy S10

1982-84 GMC S15

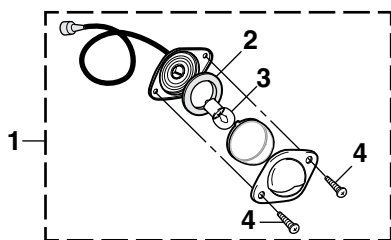

PART	ILL#	DESCRIPTION	APPLICATION	REQD	PRICE
36-4405	(1)	LICENSE LAMP ASSEMBLY CLEAR	PICKUP 82-84	(2)	\$8.95
36-0527	(2)	GASKET	PICKUP 82-84	(2)	\$.95
36-0222	(3)	BULB CLEAR	PICKUP 82-84	(2)	\$.49
40-0435-C	(4)	SCREW	PICKUP 82-84	(4)	\$.55

License Plate Lamp

1985-93 Chevy S10

1985-93 GMC S15, Sonoma

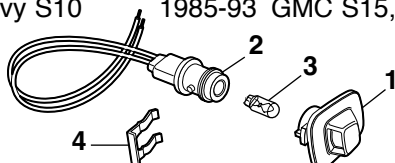

29-8427	(1)	LICENSE PLATE LAMP CLEAR	PICKUP 85-93	(2)	\$10.95
29-8230	(2)	SOCKET	PICKUP 85-93	(2)	\$1.99
36-0224	(3)	BULB CLEAR	PICKUP 85-93	(2)	\$.49
29-0814	(4)	RETAINER	PICKUP 85-93	(2)	\$1.95

Models with Factory Roll Pan

1994-03 Chevy S10

1994-03 GMC Sonoma

37-4334	(1)	LICENSE PLATE LAMP CLEAR	PICKUP 94-03	(2)	\$9.95
29-8230	(2)	SOCKET	PICKUP 94-03	(2)	\$1.99
36-0232	(3)	BULB CLEAR	PICKUP 94-03	(2)	\$.95
29-0814	(4)	RETAINER	PICKUP 94-03	(2)	\$1.95

License Plate Lamp Components - Fleetside

1994-97 Chevy S10

1994-97 GMC Sonoma

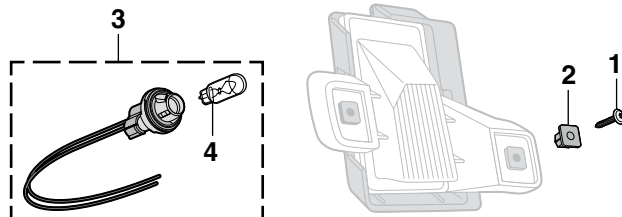

PART	ILL#	DESCRIPTION	APPLICATION	REQD	PRICE
29-0323	(1)	SCREW	PICKUP 94-97	(4)	\$.45
29-0511	(2)	ANCHOR NUT	PICKUP 94-97	(4)	\$.15
29-8237	(3)	SOCKET ASSEMBLY	PICKUP 94-97	(2)	\$5.95
36-0224	(4)	BULB CLEAR	PICKUP 94-97	(2)	\$.49

License Plate Lamp - Fleetside

1998-04 Chevy S10

1998-04 GMC Sonoma

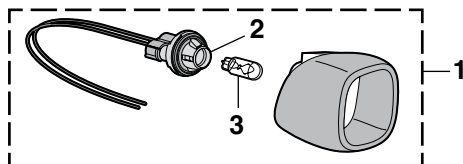

PART	ILL#	DESCRIPTION	APPLICATION	REQD	PRICE
29-8472	(1)	LICENSE LAMP ASSY-LH-CLEAR	CHEVY 98-04	(1)	\$7.95
29-8473		LICENSE LAMP ASSY-RH-CLEAR	CHEVY 98-04	(1)	\$7.95
29-8472		LICENSE PLATE LAMP-LH-CLEAR	GMC 00-04	(1)	\$7.95
29-8473		LICENSE PLATE LAMP-RH-CLEAR	GMC 00-04	(1)	\$7.95
29-8237	(2)	SOCKET	PICKUP 98-04	(2)	\$5.95
36-0224	(3)	BULB CLEAR	PICKUP 98-04	(2)	\$.49

License Plate Lamp - Stepside

1996-03 Chevy S10

1996-03 GMC Sonoma

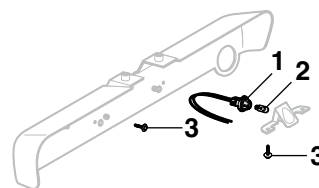

PART	ILL#	DESCRIPTION	APPLICATION	REQD	PRICE
29-8237	(1)	SOCKET-LICENSE PLATE LAMP	PICKUP 96-03	(1)	\$5.95
36-0224	(2)	BULB CLEAR	PICKUP 96-03	(1)	\$.49
30-0594	(3)	SCREW	PICKUP 96-03	(4)	\$.79

License Plate Lamp

1983-94 Chevy Blazer

1983-94 GMC Jimmy

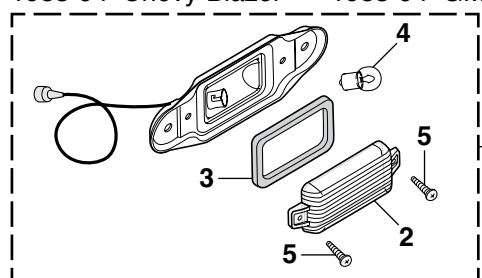

Custom Bulbs
See Page 142

36-4401	(1)	LICENSE PLATE LAMP ASSEMBLY CLEAR	83-94	(1)	\$12.95
36-4204	(2)	LENS CLEAR	83-94	(1)	\$5.95
36-0528	(3)	GASKET	BLZ JIM 83-94	(1)	\$.95
36-0222	(4)	BULB CLEAR	BLZ JIM 83-94	(1)	\$.49
40-0448-C	(5)	SCREW	BLZ JIM 83-94	(2)	\$.45

License Plate Lamp

1995-97 Chevy Blazer

1995-97 GMC Jimmy

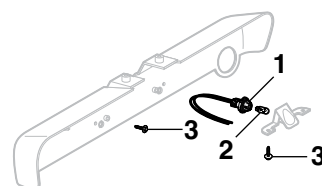

PART	ILL#	DESCRIPTION	APPLICATION	REQD	PRICE
29-8237	(1)	SOCKET-LICENSE PLATE LAMP	BLZ JIM 95-97	(1)	\$5.95
36-0224	(2)	BULB CLEAR	BLZ JIM 95-97	(1)	\$.49
30-0594	(3)	SCREW	BLZ JIM 95-97	(4)	\$.79

License Plate Lamp

1998-05 Chevy Blazer

1998-01 GMC Jimmy

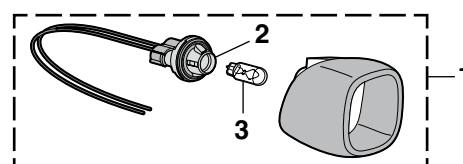

PART	ILL#	DESCRIPTION	APPLICATION	REQD	PRICE
29-8472	(1)	LICENSE PLATE LAMP-LH-CLEAR	BLAZER 98-05	(1)	\$7.95
29-8473		LICENSE PLATE LAMP-RH-CLEAR	BLAZER 98-05	(1)	\$7.95
29-8472		LICENSE PLATE LAMP-LH-CLEAR	JIMMY 00-01	(1)	\$7.95
29-8473		LICENSE PLATE LAMP-RH-CLEAR	JIMMY 00-01	(1)	\$7.95
29-8237	(2)	SOCKET	BLZ JIM 98-05	(2)	\$5.95
36-0232	(3)	BULB CLEAR	BLZ JIM 98-05	(2)	\$.95

Tail Light

1982-93 Chevy S10

1982-93 GMC S15, Sonoma

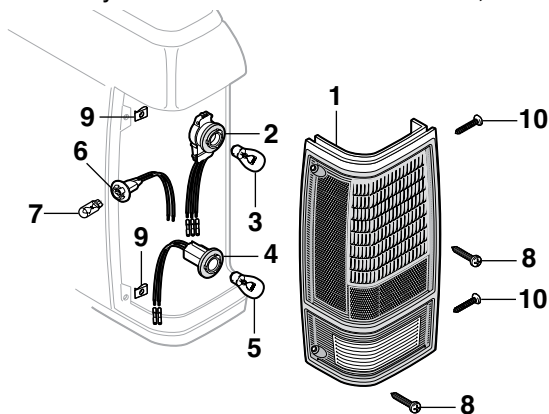

PART	ILL#	DESCRIPTION	APPLICATION	REQD	PRICE
29-8430	(1)	TAIL LIGHT-LH W/O BEZEL	RED/CLEAR 82-93	(1)	\$11.95
29-8431	(1)	TAIL LIGHT-RH W/O BEZEL	RED/CLEAR 82-93	(1)	\$11.95
29-8432		TAIL LIGHT-LH BLACK BEZEL	RED/CLEAR 82-93	(1)	\$34.95
29-8433		TAIL LIGHT-RH BLACK BEZEL	RED/CLEAR 82-93	(1)	\$34.95
29-8434		TAIL LIGHT-LH CHROME BEZEL	RED/CLEAR 82-93	(1)	\$23.95
29-8435		TAIL LIGHT-RH CHROME BEZEL	RED/CLEAR 82-93	(1)	\$23.95
29-8234	(2)	BULB SOCKET-STOP/TAIL	PICKUP 82-93	(2)	\$5.95
36-0228	(3)	BULB CLEAR	PICKUP 82-93	(2)	\$.95
29-8235	(4)	BULB SOCKET-BACKUP LAMP	PICKUP 82-93	(2)	\$3.99
36-0225	(5)	BULB CLEAR	PICKUP 82-93	(2)	\$.95
36-0410	(6)	BULB SOCKET-SIDE LAMP	PICKUP 82-93	(2)	\$3.95
36-0224	(7)	BULB CLEAR	PICKUP 82-93	(2)	\$.49
30-0453	(8)	SCREW	PICKUP 82-93	(4)	\$.49
30-0829	(9)	U-NUT	PICKUP 82-93	(4)	\$.49
30-0574	(10)	SCREW	PICKUP 82-93	(4)	\$.35

Tail Light

1994-04 Chevy S10

1994-04 GMC Sonoma

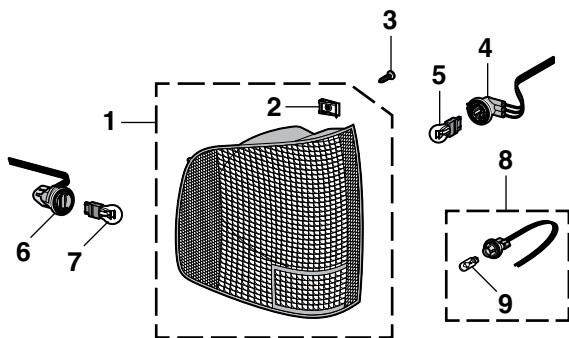

PART	ILL#	DESCRIPTION	APPLICATION	REQD	PRICE
29-8436	(1)	TAIL LIGHT-LH RED/CLEAR "A"	1ST 94-02	(1)	\$24.95
29-8437	(1)	TAIL LIGHT-RH RED/CLEAR "A"	1ST 94-02	(1)	\$24.95
29-8438		TAIL LIGHT-LH RED/CLEAR "B"	2ND 02-04	(1)	\$39.95
29-8439		TAIL LIGHT-RH RED/CLEAR "B"	2ND 02-04	(1)	\$39.95
30-0829	(2)	U-NUT	PICKUP 94-04	(4)	\$.49
30-0574	(3)	SCREW	PICKUP 94-04	(4)	\$.35
29-8238	(4)	BULB SOCKET-STOP/TAIL	PICKUP 94-04	(2)	\$3.95
37-0203	(5)	BULB CLEAR	PICKUP 94-04	(2)	\$.79
36-0414	(6)	BULB SOCKET-BACKUP LAMP	PICKUP 94-04	(2)	\$5.95
37-0203	(7)	BULB CLEAR	PICKUP 94-04	(2)	\$.79
29-8237	(8)	SOCKET ASSY-SIDE LAMP	PICKUP 94-04	(2)	\$5.95
36-0224	(9)	BULB CLEAR	PICKUP 94-04	(2)	\$.49

Note: "A" 1st Design tail light has black border.
"B" 2nd Design tail light has red border.

Tail Light

1983-94 Chevy Blazer

1983-94 GMC Jimmy

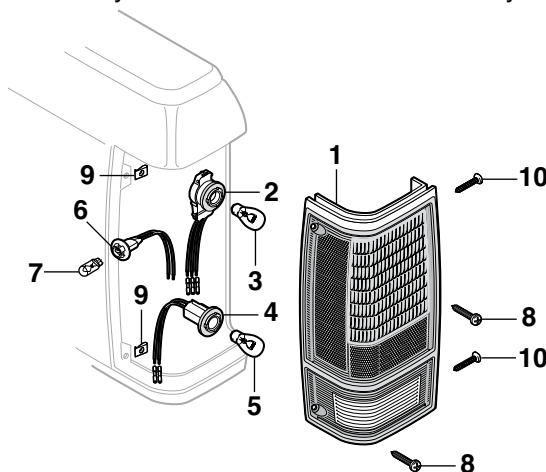

PART	ILL#	DESCRIPTION	APPLICATION	REQD	PRICE
29-8400	(1)	TAIL LIGHT-LH BLACK BEZEL	RED/CLEAR 83-94	(1)	\$29.95
29-8401	(1)	TAIL LIGHT-RH BLACK BEZEL	RED/CLEAR 83-94	(1)	\$29.95
29-8403		TAIL LIGHT-RH CHROME BEZEL	RED/CLEAR 83-94	(1)	\$17.95
29-8234	(2)	BULB SOCKET-STOP/TAIL	BLZ JIM 83-94	(2)	\$5.95
36-0228	(3)	BULB CLEAR	BLZ JIM 83-94	(2)	\$.95
29-8235	(4)	BULB SOCKET-BACKUP LAMP	BLZ JIM 83-94	(2)	\$3.99
36-0225	(5)	BULB CLEAR	BLZ JIM 83-94	(2)	\$.95
36-0410	(6)	BULB SOCKET-SIDE LAMP	BLZ JIM 83-94	(2)	\$3.95
36-0224	(7)	BULB CLEAR	BLZ JIM 83-94	(2)	\$.49
30-0453	(8)	SCREW	BLZ JIM 83-94	(4)	\$.49
30-0829	(9)	U-NUT	BLZ JIM 83-94	(4)	\$.49
30-0574	(10)	SCREW	BLZ JIM 83-94	(4)	\$.35

Tail Light

1995-05 Chevy Blazer

1995-01 GMC Jimmy

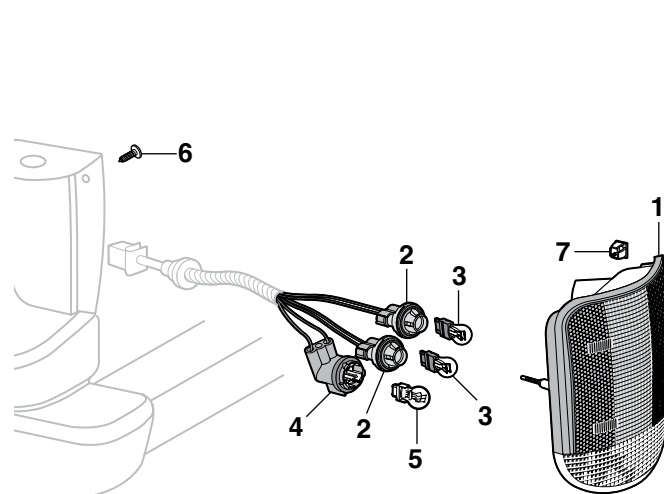

PART	ILL#	DESCRIPTION	APPLICATION	REQD	PRICE
29-8404	(1)	TAIL LIGHT-LH RED/CLEAR 95-05	RED/CLEAR 95-05	(1)	\$33.95
29-8405	(1)	TAIL LIGHT-RH RED/CLEAR 95-05	RED/CLEAR 95-05	(1)	\$33.95
29-8236	(2)	BULB SOCKET-STOP/TAIL	BLZ JIM 95-05	(4)	\$3.95
37-0203	(3)	BULB CLEAR	BLZ JIM 95-05	(4)	\$.79
29-8239	(4)	BULB SOCKET-BACKUP LAMP	BLZ JIM 95-05	(2)	\$10.95
37-0213	(5)	BULB CLEAR	BLZ JIM 95-05	(2)	\$.69
31-0525	(6)	SCREW	BLZ JIM 95-05	(4)	\$.45
29-0511	(7)	ANCHOR NUT	BLZ JIM 95-05	(4)	\$.15

Custom Light Bulbs

Halogen Bulb Tech Tip: Always handle halogen bulbs by the plastic base to prevent contaminants on the glass from shortening the life of the bulb.

Halogen Blue-Coated Headlight Bulbs



36-0291 36-0294

Replace the white halogen bulbs with a halogen blue-coated bulb. Blue-coated bulb creates an intense white light, giving the cool look of HID (high intensity discharge) lighting without the high price; call or go online and order yours today!

PART	DESCRIPTION	APPLICATION	REQD	PRICE
Stock Lights				
36-0265	HALOGEN BULB-BLUE LOW BEAM PICKUP	94-04	(2)	\$6.95
36-0266	HALOGEN BULB-BLUE HIGH BEAM PICKUP	94-04	(2)	\$7.95
36-0265	HALOGEN BULB-BLUE LOW BEAM BLZ JIM	98-05	(2)	\$6.95
36-0266	HALOGEN BULB-BLUE HIGH BEAM BLZ JIM	98-05	(2)	\$7.95
Custom Lights				
36-0291	HALOGEN BULB-BLUE 200MM	36-0282	82-93 (2)	\$6.95
36-0294	HALOGEN BULB-BLUE 165MM	29-8488	94-97 (2)	\$7.95
36-0265	HALOGEN BULB-BLUE LOW BEAM FOR	29-8484	BLAZER (2)	\$6.95
36-0266	HALOGEN BULB-BLUE HIGH BEAM FOR	29-8484	BLAZER (2)	\$7.95
36-0265	HALOGEN BULB-BLUE LOW BEAM FOR	29-8507	(2)	\$6.95
36-0266	HALOGEN BULB-BLUE HIGH BEAM FOR	29-8507	(2)	\$7.95

Superwhite Bulb Set Produces 30% More Light



36-0298

Superwhite headlight bulbs produce 30% more light while retaining the street legal wattage. Superwhite bulbs use a proprietary mixture of premium gases that includes Xenon, which cools the light filament, improving the efficiency and light output of the bulb, unlike standard halogen bulbs which use less efficient argon gas.

Superwhite bulbs operate in the Kelvin color temperature range of 4000-4200K, producing a brighter, white light. Traditional halogen bulbs operate at 2600-3000K, emitting a more yellowish appearance. Sold in sets of two. Call or go online and order yours today!

PART	DESCRIPTION	APPLICATION	REQD	PRICE
Stock Lights				
36-0312	SUPERWHITE BULB SET LOW BEAM PICKUP	94-04	(1)	\$29.95
36-0311	SUPERWHITE BULB SET HIGH BEAM PICKUP	94-04	(1)	\$19.95
36-0312	SUPERWHITE BULB SET LOW BEAM BLZ JIM	95-05	(1)	\$29.95
36-0311	SUPERWHITE BULB SET HIGH BEAM BLZ JIM	95-05	(1)	\$19.95
Custom Lights				
36-0310	SUPERWHITE BULB SET 200MM	36-0282	(1)	\$19.95
36-0298	SUPERWHITE BULB SET 165MM	29-8488	(1)	\$23.95
36-0311	SUPERWHITE BULB SET HIGH BEAM FOR	29-8484	(1)	\$19.95
36-0312	SUPERWHITE BULB SET LOW BEAM FOR	29-8484	(1)	\$29.95
36-0312	SUPERWHITE BULB SET LOW BEAM FOR	29-8507	(1)	\$29.95
36-0311	SUPERWHITE BULB SET HIGH BEAM FOR	29-8507	(1)	\$19.95

Electronic Flasher ... For LED Lights



Custom Bulb Sets



36-0275

Custom high-performance light bulbs feature the latest breakthrough in interference coating technology which gives a cool, iridescent appearance when unlit and street legal amber light when illuminated. Sold in sets of two. The best effect is achieved when installed with white sockets; check yours before ordering.

PART	DESCRIPTION	APPLICATION	REQD	PRICE
Pickup				
36-0275	CUSTOM BULB SET-AMBER	PARKLIGHT	82-93 (1)	\$7.95
36-0411	BULB SOCKET-WHITE	PARKLIGHT	82-93 (2)	\$5.95
36-0276	CUSTOM BULB SET-AMBER	PARKLIGHT	94-97 (1)	\$9.95
29-8236	BULB SOCKET-WHITE	PARKLIGHT	94-97 (2)	\$3.95
36-0276	CUSTOM BULB SET-AMBER	FOR 29-8512	98-04 (1)	\$9.95
29-8236	BULB SOCKET-WHITE	FOR 29-8512	98-04 (2)	\$3.95
36-0275	CUSTOM BULB SET-AMBER	FOR 29-8506	98-04 (2)	\$7.95
36-0277	CUSTOM BULB SET-AMBER	SIDEMARKER	98-04 (1)	\$9.95
Blazer and Jimmy				
36-0275	CUSTOM BULB SET-AMBER	PARKLIGHT	83-94 (1)	\$7.95
36-0411	BULB SOCKET-WHITE	PARKLIGHT	83-94 (2)	\$5.95
36-0276	CUSTOM BULB SET-AMBER	PARKLIGHT	95-97 (1)	\$9.95
29-8236	BULB SOCKET-WHITE	PARKLIGHT	95-97 (2)	\$3.95
36-0276	CUSTOM BULB SET-AMBER	FOR 29-8512	98-05 (1)	\$9.95
29-8236	BULB SOCKET-WHITE	FOR 29-8512	98-05 (2)	\$3.95
36-0275	CUSTOM BULB SET-AMBER	FOR 29-8506	98-05 (2)	\$7.95
36-0277	CUSTOM BULB SET-AMBER	SIDEMARKER	98-05 (1)	\$9.95

LED Bulbs



36-0362



36-0368



36-0367



36-0209



36-0205

LED bulbs have no filament, making them less sensitive to vibrations, and illuminate 140 times faster while lasting up to 20,000 hours, much longer than conventional incandescent bulbs. They emit less heat and use only 15% of the energy required by incandescent bulbs, reducing the load placed on a vehicle's electrical system.

PART	DESCRIPTION	APPLICATION	REQD	PRICE
36-0362	LED BULB-AMBER	PARKLIGHT	82-93 (2)	\$24.95
36-0368	LED BULB-AMBER	FRONT SIDEMARKER	82-93 (2)	\$8.95
36-0361	LED BULB-RED	TAIL LIGHT	82-93 (2)	\$24.95
36-0360	LED BULB-CLEAR	BACKUP	82-93 (2)	\$24.95
36-0367	LED BULB-RED	REAR SIDEMARKER	82-93 (2)	\$9.95
36-0209	LED BULB-CLEAR LICENSE LAMP	BLZ JIM	83-94 (1)	\$14.95
36-0205	LED BULB-CLEAR "A" PICKUP	DOME LIGHT	82-04 (1)	\$5.95

Note: "A" Does not fit Crew Cab models.

PART	DESCRIPTION	APPLICATION	REQD	PRICE
36-0356	ELECTRONIC FLASHER	"A"	82-04 (1)	\$11.95

Note "A" Part has two prongs.

High-Performance Halogen Headlight

1982-97 Chevy S10 1982-97 GMC S15, Sonoma
1983-97 Chevy Blazer 1983-97 GMC Jimmy



High-Performance Halogen Headlights produce whiter and brighter light closer to natural daylight compared to standard halogen headlights' yellowish color. Upgraded bulbs not required. DOT and SAE approved.

PART	DESCRIPTION	APPLICATION	REQD	PRICE
36-0305	HI-PERFORMANCE HEADLIGHT	PICKUP 82-93	(2)	\$24.95
36-0305	HI-PERFORMANCE HEADLIGHT	BLZ JIM 83-94	(2)	\$24.95
29-8509	HI-PERFORMANCE HEADLIGHT	PICKUP 94-97	(2)	\$19.95
29-8509	HI-PERFORMANCE HEADLIGHT	BLZ JIM 95-97	(2)	\$19.95

Custom Parklight Sets

1982-93 Chevy S10 1982-93 GMC S15, Sonoma
1983-94 Chevy Blazer 1983-94 GMC Jimmy



Custom Parklight Sets are designed to original equipment specifications and are easy to install. Feature a durable, crystal clear lens and highly polished chrome ABS plastic housing to ensure brilliant light output.

50 State DOT/SAE legal when used with included amber bulbs.

Original hardware can be reused or see page 137 to order new hardware.

PART	DESCRIPTION	APPLICATION	REQD	PRICE
29-4718	CUSTOM PARKLIGHT SET-CLEAR	CHEVY GMC 82-93	(1)	\$29.95

Clear Parklight Set

1982-93 Chevy S10 1982-93 GMC S15, Sonoma
1983-94 Chevy Blazer 1983-94 GMC Jimmy



Bring custom styling to your classic Chevrolet or GMC truck with this Clear Parklight Set.

Original hardware can be reused or see page 137 to order new hardware. DOT/SAE certified for use in all 50 states when used with amber bulbs, included.

PART	DESCRIPTION	APPLICATION	REQD	PRICE
29-4712	CLEAR PARKLIGHT SET	CHEVY GMC 82-93	(1)	\$29.95

LED Headlights



#37-0397 includes a white LED accent strip across the center that can be wired directly to any 12-volt circuit.



LED Headlights dramatically improve safety and visibility with a bright white light output for superior night-time driving. Features a cast aluminum powder-coated housing with an impact-resistant polycarbonate lens and rugged aluminum reflector. Solid state bulb-free design is resistant to damage from shock and vibration. DOT approved headlight is energy efficient and lasts longer than conventional bulbs.

PART	DESCRIPTION	APPLICATION	REQD	PRICE
37-0398	200MM LED HEADLIGHT SET	PICKUP 82-93	(1)	\$299.95
37-0398	200MM LED HEADLIGHT SET	BLZ JIM 83-94	(1)	\$299.95
37-0397	200MM LED HEADLIGHT SET W/ACCENT	PICKUP 82-93	(1)	\$419.95
37-0397	200MM LED HEADLIGHT SET W/ACCENT	BLZ JIM 83-94	(1)	\$419.95

Custom Headlight

1982-93 Chevy S10 1982-93 GMC S15, Sonoma
1983-94 Chevy Blazer 1983-94 GMC Jimmy



These OE-quality headlights feature an aluminum die-cast housing with a protective finish coating, making the housing corrosion free. Maximum light output is produced by brighter light focused on the road for a greater distance.

The strong, semi-hardened, crystal clear glass lens does not diffuse the light like traditional headlight lenses. A high-efficiency white halogen 12V 60/55 watt replaceable bulb is included. DOT and SAE approved.

If adding brighter bulbs or upgrading to high power halogen lights, use a Heavy-Duty Headlight Harness. For more information, see page 144.

PART	DESCRIPTION	APPLICATION	REQD	PRICE
36-0282	CUSTOM HEADLIGHT-200MM	82-93	(2)	\$29.95
36-0290	HALOGEN REPLACEMENT BULB	WHITE	(2)	\$2.95
36-3580	HEAVY-DUTY HEADLIGHT HARNESS	PICKUP 82-93	(1)	\$24.95
36-3580	HEAVY-DUTY HEADLIGHT HARNESS	BLZ JIM 83-94	(1)	\$24.95

Heavy-Duty Headlight Harness

1982-04 Chevy S10 1982-04 GMC S15, Sonoma
1983-05 Chevy Blazer 1983-01 GMC Jimmy



Not for use on models with daytime running lights.

36-3580

Heavy-Duty Headlight Harness draws power directly from the battery whereas the original wiring draws its power from the headlight switch.

Harness has separate relays for low and high beams and features OE-style headlight sockets for easy installation. No splicing or cutting required. Call or go online and order yours today!

PART	DESCRIPTION	APPLICATION	REQD	PRICE
Pickup				
36-3580	HEAVY-DUTY HEADLIGHT HARNESS	PICKUP	82-93 (1)	\$24.95
47-3662-C	HEAVY-DUTY HEADLIGHT HARNESS "A"	PICKUP	94-97 (1)	\$29.95
36-3582	HEAVY-DUTY HEADLIGHT HARNESS "B"	PICKUP	94-04 (1)	\$27.95
36-3592	REPLACEMENT RELAY-LOW/HIGH		(2)	\$3.95
Blazer and Jimmy				
36-3580	HEAVY-DUTY HEADLIGHT HARNESS	BLZ JIM	83-94 (1)	\$24.95
47-3662-C	HEAVY-DUTY HEADLIGHT HARNESS "A"	BLZ JIM	95-97 (1)	\$29.95
36-3582	HEAVY-DUTY HEADLIGHT HARNESS "B"	BLZ JIM	95-05 (1)	\$27.95
36-3592	REPLACEMENT RELAY-LOW/HIGH		(2)	\$3.95

Note: "A" Fits models with Custom headlight #29-8488 only, see below.
"B" Fits models with composite headlights only.

Custom Headlight for Sealed Beam Headlight Models

1994-97 Chevy S10 1994-97 GMC Sonoma
1995-97 Chevy Blazer 1995-97 GMC Jimmy



PART	DESCRIPTION	APPLICATION	REQD	PRICE
29-8488	CUSTOM HEADLIGHT-165MM	CHEVY GMC 94-97	(2)	\$39.95
47-0246-C	HALOGEN REPLACEMENT BULB	WHITE	(2)	\$7.95
47-3662-C	HEAVY-DUTY HEADLIGHT HARNESS FOR	29-8488"A"94-97	(1)	\$29.95

Note: "A" For models without daytime running lights.



29-8488

These OE-quality headlights feature an aluminum die-cast housing with a protective finish coating, making the housing corrosion free. Maximum light output is produced by brighter light focused on the road for a greater distance.

The strong, semi-hardened, crystal clear glass lens does not diffuse the light like traditional headlight lenses. A high-efficiency white halogen 12V 60/55 watt replaceable bulb is included. DOT and SAE approved.

If adding brighter bulbs or upgrading to high power halogen lights, use a Heavy-Duty Headlight Harness. For more information, see above.

Custom Headlight Set for Composite Headlight Models

1995-97 Chevy Blazer



29-8484



Easy-to-install headlight sets are designed to OE specifications and are easy upgrades that dramatically improve a truck's look and style.

Simple hookup; connects to existing factory wiring, no alterations necessary. White bulbs are included with headlights.

PART	DESCRIPTION	APPLICATION	REQD	PRICE
29-8484	CUSTOM HEADLIGHT SET	BLAZER 95-97	(1)	\$199.95
37-0200	BULB-LOW BEAM-WHITE		(2)	\$4.95
37-0201	BULB-HIGH BEAM-WHITE		(2)	\$4.95
36-0224	SIDEMARKER BULB-CLEAR	BLAZER 95-97	(2)	\$4.95
36-3582	HEAVY-DUTY HEADLIGHT HARNESS "A"	BLAZER 95-97	(1)	\$27.95

Note: "A" For models without daytime running lights.

Clear Parklight Kit

1994-97 Chevy S10 1994-97 GMC Sonoma
1995-97 Chevy Blazer 1995-97 GMC Jimmy



29-8508

PART	DESCRIPTION	APPLICATION	REQD	PRICE
29-8508	CLEAR PARKLIGHT KIT	CHEVY GMC 94-97	(1)	\$34.95

Custom Parklight Set

Models without Fog Lights

1998-04 Chevy S10

1998-05 Chevy Blazer



29-8506



29-8512

Replace your stock parking lights with these crystal clear lenses. Custom Parklights are 50 state legal when used with amber bulbs.

Parklight Set #29-8506 includes wiring harness to convert single factory parklight bulb to dual parklight bulbs. Amber parklight bulbs included. Amber parklight bulbs for Parklight Set #29-8512 are sold separately.

**Custom Bulbs
See Page 142**

47-0212-C

PART	DESCRIPTION	APPLICATION	REQD	PRICE	PART	DESCRIPTION	APPLICATION	REQD	PRICE
29-8506	CUSTOM PARKLIGHT SET	CHEVY 98-04	(1)	\$89.95	29-8512	CUSTOM PARKLIGHT SET	CHEVY 98-04	(1)	\$39.95
36-0229	BULB	AMBER FOR 29-8506	(4)	\$.95	47-0212-C	BULB	AMBER FOR 29-8512	(2)	\$1.49

LED Cargo Lights ... Light Up Your Bed



38-1063



LED Cargo Lights provide great lighting and visibility with 8 LED modules (two 69" sets of four evenly spaced pre-wired LED modules). Each module has 6 super bright cool white LEDs and mounts easily

below bed rail with pre-applied 3M™ tape and included wiring clips. Install with the included optional switch or wire into existing cargo light.

PART	DESCRIPTION	APPLICATION	REQD	PRICE
38-1063	LED CARGO LIGHT SET	FLEETSIDE 82-04	(1)	\$29.95



Imctrucklife.com

Your Truck ... Your Story

**SHARE YOUR
TRUCK
JOURNEY™**

LED Tailgate Lights ... For Increased Safety with Style

LED
Tailgate Light

3 Color LED Tailgate Light



Red LED Brake Light



Amber LED Turn Signal Light



White LED Reverse Light

Red LED Tailgate Light



Red LED Brake Light

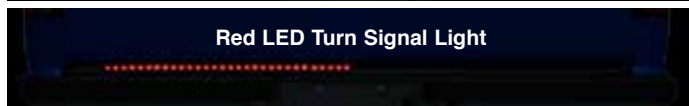

Red LED Turn Signal Light

LED Tailgate Light turns on with the tail lights, brightens with the brake lights and flashes with the turn signals. Mounts in the space between tailgate and bumper with included self-stick tape; no drilling required. Simple hook-up with attached 4-prong adaptor that connects to factory hitch plug or can be hardwired, if required.

PART	DESCRIPTION	APPLICATION	REQD	PRICE
37-7328	LED TAILGATE LIGHT-RED	49" FLEETSIDE	(1)	\$34.95



How-To Video Available

Featuring TV Personality
Kevin Tetz

Visit lmctruck.com/product-videos

This 3 Color LED Tailgate Light offers full-length, dual-brightness red LEDs for running lights and brake lights; outer amber LEDs for turn signals; and a wide center section of white LEDs for reverse lights. Mounts in the

space between tailgate and bumper with included self-adhesive tape; no drilling required. Includes 4-prong adaptor for easy hook-up to factory hitch plug or can be hardwired for a permanent solution. A power and reverse light wire will need to be connected to the control box for proper function.

PART	DESCRIPTION	APPLICATION	REQD	PRICE
37-7378	LED TAILGATE LIGHT-3 COLOR	49" FLEETSIDE	(1)	\$44.95

PUTCO® LED Blade Tailgate Light ... Over 2,000 LEDs for a Distinctive Look

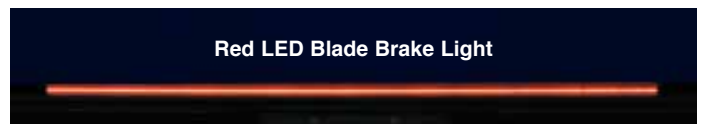
LED Blade
Tailgate Light

Red LED Blade Brake Light

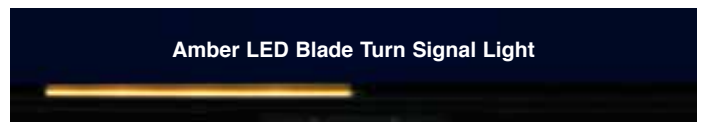

Amber LED Blade Turn Signal Light

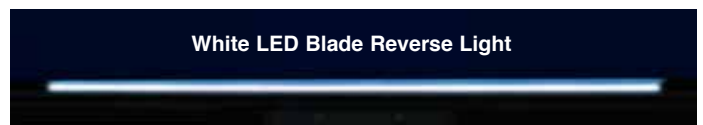

White LED Blade Reverse Light

Blade Tailgate Light features over 2,000 high-power COB (chip on board) LEDs that increase safety with distinctive red running and brake lights, amber turn signals and white reverse lights.

Blade Tailgate Light features a fully encapsulated tinted polycarbonate housing and is IP69K rated, to be fully sealed from weather, dust and water.

Includes a four-prong wiring harness for easy hook up to a receiver hitch.

PART	DESCRIPTION	PRICE
37-7497	LED TAILGATE LIGHT 48" LIGHT	\$229.95

Custom Tail Light Sets

1982-93 Chevy S10 1982-93 GMC S15, Sonoma

Custom Tail Light Sets have an ultra clear lens with a chrome, matte black or gloss black housing and red reflector lenses that use the original clear bulbs, sold separately. Lens assembly complies with all federal regulations. All required test functions are indicated on each lens assembly, as required by law. Custom Tail Light Sets easily replace stock factory lenses.



29-4705



29-4708



29-4706

PART	DESCRIPTION	APPLICATION	REQD	PRICE
Custom Tail Light Sets				
29-4705	CUSTOM TAIL LIGHT SET CHROME	PICKUP 82-93	(1)	\$69.95
29-4708	CUSTOM TAIL LIGHT SET MATTE BLK	PICKUP 82-93	(1)	\$79.95
29-4706	CUSTOM TAIL LIGHT SET GLOSS BLK	PICKUP 82-93	(1)	\$89.95
Bulbs				
36-0228	BULB-TAIL LIGHT	CLEAR PICKUP	82-93 (2)	\$.95
36-0225	BULB-BACKUP	CLEAR PICKUP	82-93 (2)	\$.95
36-0224	BULB-SIDE	CLEAR PICKUP	82-93 (2)	\$.49

Custom Tail Light Sets

1994-04 Chevy S10 1994-04 GMC Sonoma

Custom Tail Light Sets have an ultra clear lens with a chrome, black or carbon fiber housing and red reflector lenses that use the original clear bulbs, sold separately. Lens assembly complies with all federal regulations. All required test functions are indicated on each lens assembly, as required by law. Custom Tail Light Sets easily replace stock factory lenses.



29-8497



29-8504



29-8505

PART	DESCRIPTION	APPLICATION	REQD	PRICE	PART	DESCRIPTION	APPLICATION	REQD	PRICE
Custom Tail Light Sets					Bulbs				
29-8497	CUSTOM TAIL LIGHT SET CHROME	PICKUP 94-04	(1)	\$49.95	37-0203	BULB-TAIL LIGHT	CLEAR PICKUP	94-04 (2)	\$.79
29-8504	CUSTOM TAIL LIGHT SET BLACK	PICKUP 94-04	(1)	\$49.95	37-0203	BULB-BACKUP	CLEAR PICKUP	94-04 (2)	\$.79
29-8505	CUSTOM TAIL LIGHT SET CARBON FIBER	PICKUP 94-04	(1)	\$49.95	36-0224	BULB-SIDE	CLEAR PICKUP	94-04 (2)	\$.49

LED Tail Light Sets ... The Future of Automotive Lighting

1994-04 Chevy S10 1994-04 GMC Sonoma

New technology previously only on high-end luxury cars is now available for your truck! These tail lights quickly alert other drivers of your intentions with LED bulbs that illuminate 140 times faster than conventional incandescent bulbs which translates to a gain of 20+ feet of reaction distance!



Electronic Flasher
See Page 142

Additional LED benefits:

LEDs have no filament, which means they are less sensitive to vibrations, and they can last up to 20,000 hours. They use only 15% of the energy required by incandescent bulbs, reducing the load placed on your truck's charging system and less heat is emitted.

Tail lights are a direct replacement for stock tail lights and are made to factory specifications. No modifications to fit required. They feature LEDs for brake lights, parking lights, sidemarkers and turn signals. Backup lights use plain bulbs, sold separately.

An Electronic Flasher is recommended when upgrading to LED bulbs or light assemblies. Due to the lower current draw of LED lighting, the factory flasher may cause inconsistent flash rates, no flash or indicate that a bulb is out.



29-8515



29-8516

PART	DESCRIPTION	APPLICATION	REQD	PRICE
29-8515	LED TAIL LIGHT SET-CHROME	PICKUP 94-04	(1)	\$99.95
29-8516	LED TAIL LIGHT SET-BLACK	PICKUP 94-04	(1)	\$99.95
37-0203	BULB-BACKUP-CLEAR	PICKUP 94-04	(2)	\$.79



Loctite Ready Gasket makes leak-proof gaskets for temperatures from -75°F to 450°F. Blowout resistant, sensor-safe and ideal for sealing differential covers, valve covers, water pumps, thermostat housings and more. Applies with a standard caulking gun, dries black.

PART	DESCRIPTION	PRICE
38-0767	5 OZ TUBE	\$14.95



Loctite Copper Anti-Seize Stick protects against high-temp seizing and galling of fasteners up to 1,800°F. Perfect for spark plugs, exhaust manifold bolts, thermostat housing bolts and oxygen sensors.

PART	DESCRIPTION	PRICE
38-0765	20 GRAM STICK	\$5.95



Strip Caulk is a non-hardening, non-shrinking waterproof black caulking material with great adhesion properties and is temperature resistant from -400°F to +500°F. Perfect for sealing around hoses, tubing, wiring or any other hole, joint, seam, void or gap to prevent fumes, moisture or noise penetration. Easy to apply and can be painted immediately. Contains twelve 1/4" x 12" strips.

PART	DESCRIPTION	PRICE
38-0779	STRIP CAULK	\$3.95



Loctite RTV Red is a high-temperature silicone gasket maker and adhesive. It forms a tough, flexible seal that is resistant to most chemicals without hardening, shrinking or cracking. RTV Red has a temperature range of -75°F to +600°F and is sensor-safe.

PART	DESCRIPTION	PRICE
38-0774	2.7 OZ TUBE	\$6.95



Loctite Threadlocker prevents loosening of threaded fasteners caused by vibrations. Seals and protects threads from rust and corrosion. Allows disassembly with standard hand tools.

PART	DESCRIPTION	PRICE
38-0771	.2 OZ TUBE	\$6.95



Loctite LB 8108 is a high-performance synthetic grease that provides superior lubrication and protection on bearings, hinges, latches, linkage, seat tracks, slides, springs and other automotive applications. Available in a 10.1 ounce aerosol can.

PART	DESCRIPTION	PRICE
38-0748	10.1 OZ AEROSOL	\$6.25



Loctite Dielectric Grease extends the life of electrical components by protecting them from moisture, salt and corrosion. Also prevents spark plugs from fusing to boots. Use on fuses, battery terminals, ignition components and other electrical connections.

PART	DESCRIPTION	PRICE
38-0770	.33 OZ TUBE	\$4.95



Penetrating Graphite Oil is a waterproof lubricant for all metal products. Keeps brake cables, speedometer cables, hinges, locks and other metal applications working smoothly. Helps prevent corrosion and rust.

PART	DESCRIPTION	PRICE
38-0747	.5 OZ TUBE	\$2.95



Loctite Spray Adhesive dries clear with superior bonding strength. Excels at attaching upholstery cloth, carpeting, insulation and has many other uses. Not recommended for use on headliners.

PART	DESCRIPTION	PRICE
38-0798	10.5 OZ CAN	\$7.95



Permatex Windshield and Glass Sealant is a silicone sealant for windshields, windows and other glass. Flows into leaks like water and dries to form a flexible, tough, clear seal that is resistant to extreme temperatures, vibration and most chemicals.

PART	DESCRIPTION	PRICE
38-0783	1.5 OZ TUBE	\$5.95



Seam Sealer provides superior adhesion and flexibility without cracking or peeling. Its self-leveling qualities make it an excellent sealer on cowl, floor, doors and wheel house seams. Skin time is 1-2 minutes and can be painted in 30-60 minutes. Applies with a standard caulking gun.

PART	DESCRIPTION	PRICE
38-0781	11 OZ TUBE	\$9.95



Loctite Rubberized Undercoating is a heavy-duty undercoating that seals, protects and insulates frames, floor pans, wheel wells and other body panels. Rubberized for maximum durability.

PART	DESCRIPTION	PRICE
38-0766	16 OZ AEROSOL	\$6.95



Vinyl Edge Sealer Pen is an ultraviolet light-blocking, fast-drying, clear acrylic sealer that protects the edges of vinyl decals, graphics and the ends of adhesive chrome body moldings. It features a wedge applicator tip for a smooth, even application.

PART	DESCRIPTION	PRICE
38-0921	.3 OZ PEN	\$14.95



Castrol Brake and Clutch Fluid exceeds DOT 3 and DOT 4 specifications and is recommended for all vehicles with these requirements. Unique synthetic formulation provides maximum protection against vapor lock failure. Available in a 12-ounce bottle.

PART	DESCRIPTION	PRICE
38-0785	CASTROL FLUID	\$5.95



Loctite Weatherstrip Adhesive is a strong and flexible waterproof adhesive for bonding all types of rubber weatherstripping. Withstands vibration and extreme temperature variations; dries black.

PART	DESCRIPTION	PRICE
38-0792	5 OZ TUBE	\$6.95



3M™ Adhesive Tape is a high-performance, double-sided tape for all types of accessories, both interior and exterior. The tape's foam core allows it to expand and contract with temperature changes and to conform to surface irregularities and gaps. Includes three 1" x 12" strips.

PART	DESCRIPTION	PRICE
38-0788	3M TAPE	\$8.95



**Orders - Catalog
Requests - Status
(800) 562-8782
Customer Service
(800) 222-5664**

Antenna

1982-93 Chevy S10 1982-93 GMC S15, Sonoma
1983-94 Chevy Blazer 1983-94 GMC Jimmy

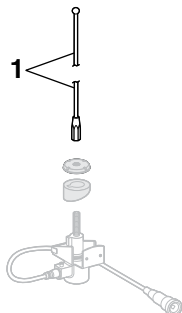

PART	ILL#	DESCRIPTION	APPLICATION	REQD	PRICE
36-2124	(1)	ANTENNA-SILVER	CHEVY GMC 82-86	(1)	\$9.95
36-2123		ANTENNA-BLACK	CHEVY GMC 85-93	(1)	\$14.95

Amplified Hide-Away Antenna



Amplified Hide-Away Antenna allows you to get AM/FM reception without having to use standard fender-mount or window antenna. Features active magnetic field circuitry for enhanced radio reception and 105" cable allows installation almost anywhere in your vehicle. Connects to standard antenna plug and radio's power antenna wire (if equipped) or a switched 12V positive power source. Never worry about stolen or damaged antenna again.

PART	DESCRIPTION	REQD	PRICE
38-1145	HIDE-AWAY ANTENNA-AMPLIFIED	(1)	\$29.95

Repair Manuals

Chilton Manuals:

Information on engine overhaul, emission controls, fuel system, chassis, electrical, drive train, suspension and steering, brakes, body repair and mechanic's data.

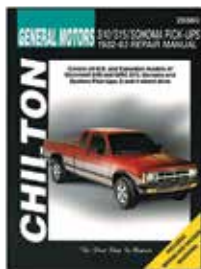

29-1602

PART	DESCRIPTION	PRICE
29-1602	CHILTON PICKUP 1982-93	\$26.95
29-1604	CHILTON BLZ JIM 1983-93	\$26.95
29-1603	CHILTON PICKUP 1994-04	\$26.95
29-1603	CHILTON BLZ JIM 1995-04	\$26.95

OBD-II & Electronic Engine Management Systems:

Fully illustrated manual provides computer-controlled car repair instructions for all car and light truck models manufactured since 1996. Learn how to read the codes for a "Check Engine" light and be able to diagnose and fix the problem as well as understand the vehicle's On-Board Diagnostic system. Includes comprehensive computer code lists.



38-0409

PART	DESCRIPTION	PRICE
38-0409	OBD-II TECHBOOK 1996-ON	\$24.95

Haynes Workshop Manual

Owner's Workshop:

Based on a complete teardown and rebuild. More photos, drawings and diagrams than in other do-it-yourself books. Even if you don't do it yourself, take this manual with you to the shop.



29-1600

PART	DESCRIPTION	PRICE
29-1600	HAYNES PICKUP 1982-93	\$24.95
29-1600	HAYNES BLZ JIM 1983-94	\$24.95
29-1601	HAYNES PICKUP 1994-04	\$24.95
29-1601	HAYNES BLZ JIM 1995-04	\$24.95



Kevin Tetz Paintucation DVDs

Paintucation DVD Set: Contains all five Paintucation DVDs to help you repair and restore your vehicle's body from start to finish.

PART	DESCRIPTION	PRICE
38-0448	PAINTUCATION DVD SET	\$179.95

Paint Your Own Truck: Instruction on proper paint gun techniques, panel alignment secrets, surface rust removal and application tips for fillers, primers and paints. Learn how to apply two-tone paint jobs, demonstrated in simple steps with detailed masking tips and tricks that yield professional results. 240 minutes.

PART	DESCRIPTION	PRICE
38-0449	DVD PAINT YOUR OWN TRUCK	\$36.95

Metal Prep & Rust Repair: Demonstrates stripping metal with chemicals and sanders and illustrates fixing a rust patch from start to finish. Metal finishing and body filler techniques are shown, as well as surface rust removal, conversion and primer application. 75 minutes

PART	DESCRIPTION	PRICE
38-0348	DVD-METAL PREP&RUST REPAIR	\$36.95

Body Shop Basics: Provides fundamental information about basic tool selection, simple dent repair, blending colors, gun technique, proper safety techniques and surface defect repair. 90 minutes

PART	DESCRIPTION	PRICE
38-0347	DVD-BODY SHOP BASICS	\$36.95

Body Panel Replacement: Includes five different panel replacement projects covering welding sheet metal, gapping panels, "old school" leading, door skinning, partial panels, full quarter panel replacement, new sheet metal fitment, metal finishing and the latest panel adhesive. Double-sided DVD. 150 minutes

PART	DESCRIPTION	PRICE
38-0346	DVD-BODY PANEL REPLACEMENT	\$36.95



Color Sanding & Buffing: Explains what to do after the paint is dry and shows the difference between a "show" finish and a daily driver finish. Run repair techniques are shown in detail, as well as reviving old paint. Shows updated techniques using state-of-the-art compounds and pneumatic sanding systems designed to take the labor out of achieving a show-quality paint finish. 65 minutes

PART	DESCRIPTION	PRICE
38-0349	DVD-COLOR SANDING&BUFFING	\$36.95

LMC
TRUCK
EXCLUSIVE

Stacey David's Gearz Project Planning Book



Stacey David's Gearz Project Planning Book is a comprehensive guide to help you plan, budget, document and archive a complete project build from start to finish. This guide will help you stay more organized by planning ahead while keeping you on track and inspiring you to reach your project goals.

Each fill-in-the-blank section allows you to document the specific parts used, part numbers and costs involved. A table of contents breaks down the 22 color-coded sections. The 8 1/2" x 11" wire-bound book has 144 pages with a clear sleeve for receipts and photos.

Stacey David's Gearz Project Planning Book written by Stacey David copyright 2015 Rattle Trap Productions, Inc.

PART	DESCRIPTION	PRICE
38-4680	GEARZ PROJECT PLANNING BOOK	\$29.99

Vintage Metal Chevrolet Coolers



38-0996
\$114.95



38-0997
\$114.95

Coolers feature embossed logos, insulated all-metal construction, removable mini tray and side-mount bottle opener. (Beverages not included.)

Measures 18"L x 9"W x 14"H.



38-0945
\$114.95

Embroidered Logo Hats



38-0647-RD

38-0647-GR

38-0647-PK



38-0646-BL

38-0646-OW



38-0648-BL

38-0648-TN

These low-profile cotton twill embroidered logo hats are comfortable and stylish. Chevy and GMC logos are officially licensed by General Motors. One size fits all with the adjustable rear strap.



Adjustable Strap

Mesh Back Logo Hat

\$15.95
each



38-0717-CM



38-0717-BL

38-0717-LL

38-0717-TN

LMC Truck Cover ... Who Knew Protecting Your Vehicle's Finish Could Be So Inexpensive!



LMC universal fit truck covers provide protection from the elements and are not affected by temperature extremes. In summer a cover keeps the interior cooler and helps protect from the sun's damaging rays, which can cause fading and deterioration. In winter it can keep the snow and ice off your glass and finish.

Fabric will not stretch, shrink, rot or mildew. Elastic is sewn in front and rear hems to ensure snug fit. Call or go online and order your truck cover today.

Antenna must be removed or an antenna grommet attached to your cover before use. See below for more information on antenna grommet.

LMC 1000 **GOOD** **\$59.95** each

For Moderate Weather Conditions

Durable synthetic fabric has the look and feel of more expensive covers. Water resistant, yet breathable and features double-stitched seams for maximum strength.

Chevy/GMC Pickup and SUV		
29-8950	Std Cab Shortbed	1982-03
29-8951	Std Cab Longbed	1982-03
29-8952	Extended Cab	1983-03
29-8954	Blazer/Jimmy 2 Door	1983-05
29-8955	Blazer/Jimmy 4 Door	1991-05

LMC 3000 **BETTER** **\$99.95** each

Superior Protection at a Great Value

Superior breathable 3-layer synthetic fabric is highly water resistant, even during downpours and provides a soft cushioning layer that protects your paint. No-leak construction is achieved through ultrasonic welding, and UV-stable materials ensure a long life, making them ideal for long-term vehicle storage.

Chevy/GMC Pickup and SUV		
29-8960	Std Cab Shortbed	1982-03
29-8961	Std Cab Longbed	1982-03
29-8962	Extended Cab	1983-03
29-8963	Crew Cab	2001-04
29-8964	Blazer/Jimmy 2 Door	1983-05
29-8965	Blazer/Jimmy 4 Door	1991-05

LMC 4000 **BEST** **\$169.95** each

Best Protection for Your Truck

Highly water resistant 4-layer synthetic fabric has fleece-lined bottom layer with durable outer layer, breathable 2nd layer, protective 3rd layer, soft fleece 4th layer. Patented UV Stabilizer and ultrasonic seam welding ensure a long life. Features tie-down strap and buckle attached with strap pocket built into cover for easy storage.

Chevy/GMC Pickup and SUV		
29-8970	Std Cab Shortbed	1982-03
29-8971	Std Cab Longbed	1982-03
29-8972	Extended Cab	1983-03
29-8973	Crew Cab	2001-04
29-8974	Blazer/Jimmy 2 Door	1983-05
29-8975	Blazer/Jimmy 4 Door	1991-05

Antenna Grommet

Soft rubber antenna grommet will attach to any size cover and easily fit over any antenna mast up to 1/2" in diameter. Includes easy-to-follow instructions.



30-1283
\$1.95

Truck Cover Lock Kit

Keep your new truck cover secure with this security cable and lock. Sides of LMC Truck Cover are equipped with plastic grommets to accommodate the security cable.



38-3195
\$9.95

What You Need to Know Before Ordering:

We are excited that you've decided to make us a part of your journey! Whether you are rebuilding from the ground up or just adding some distinctive touches to your vehicle, we are proud to give you a hand.

In addition, we'd love to see what you've been up to with your projects, so please log on to lmctrucklife.com and share your stories and pictures.

Understand that we are not trained automotive technicians. We want you to consult with mechanics regarding technical advice. Technical information is also included in the workshop manuals shown in this catalog. Please take the time to consult these resources if you feel you need to.

On those occasions that we've run out of a part on your order, chances are that it's already on its way to us. These items are listed as backordered on your invoice and will be sent your way as soon as possible. If you're not interested in waiting for your backordered product, just call our customer service line at (800) 222-5664, and we will cancel it and refund any money that has been paid.

You can also write "No Backorders" on your order form before you send it to us, and we'll make sure only to ship the products we currently have in stock.

Some parts have extra charges. Please consult below to make sure you understand these charges and so you aren't surprised later.

Part Number Definitions

- T** - After a part number means that part must be shipped Truck Freight. The prepaid order will include a \$125.00 charge for delivery in the 48 contiguous United States. Orders outside of 48 states will be quoted. Due to packing and/or transportation requirements, please allow additional time for delivery.
- * - After the sell price means Oversize Part Charge. Your order will incur a charge of \$20.00 for each oversized part. Due to packing and/or transportation requirements, please allow additional time for delivery. Oversized Parts are not available for air delivery.
- Z** - After a part number means Remanufactured Part. Core charge will be applied then refunded after receipt of a rebuildable core.
- R** - After a part number means Remanufactured Part. No core charge.

And one more thing, the part our lawyers make us say: We reserve the right to refuse service or shipment to anyone. We reserve the right to collect a service charge of \$20 for a returned check and to hold any shipments until the fee is collected.

Thank you for your support. Best of luck with all your projects!

What You Need to Know Before Returning:

If only we lived in a perfect world! Unfortunately, we don't, and things can go wrong. When that happens, we do our best to try to make things right again. But we need your help as well.

All returns must be in like new condition and in the original packaging. Please include a copy of your invoice, as that will make the process quick and easy.

We refund your payment the same way you paid. Refunds of less than \$1 will not be made except by customer request.

We can't be responsible for damages, so please package your returned items carefully.

If you can ship the item back to us ground or USPS within the 48 contiguous United States, you don't need to call for authorization. Just send it to us at:

15450 W. 108th St. Lenexa, KS 66219

If we shipped you the wrong item, send it back, and we'll send the right item and reimburse you the ground rate for your return.

We can't accept anything that has been installed (unsuccessful attempts do count), disassembled, drilled, welded, cut, painted, or modified in any way, so please make sure to check and doublecheck the fit before starting any work.

If you are returning a kit, it needs to contain all the parts you received. No partial kits may be returned.

Electronic media (CDs, DVDs) cannot be refunded once they are opened. However, if it is not working properly, it can be exchanged for the same part number.

Please call our customer service line for a return authorization if your part was delivered outside of the 48 contiguous United States.

If you want to return something you bought over a year ago, please call our customer service line for return authorization.

You must call Customer Service when returning a Truck Freight item.

Customer Service Line: (800) 222-5664

¿Habla Español? (855) 456-2288

A 20% non-refundable restocking fee will be added to anything that's over a year old (unless the extended manufacturer warranty is still in effect, of course) as well as to any unauthorized Truck Freight returns.

And the legal part again: We have the right to refuse any return we deem unfit for resale. We also have the right to refuse any shipments where the shipping charges, duties, customs, etc., are not prepaid.

**California Prop 65 Warning**

WARNING: This product can expose you to chemicals including lead, which is known to the State of California to cause cancer. For more information, go to www.p65warnings.ca.gov.

ADVERTENCIA: Este producto puede exponerlo a sustancias químicas, incluido el níquel reconocido por el estado de California como causante de cáncer. Para obtener más información, visite www.p65warnings.ca.gov.

Gift Cards Now Available**Call (800) 562-8782 to Order**

Available for \$25 - \$50 - \$100

- Gift Cards are the perfect gift to ensure you are giving exactly what they want!
- Gift Cards don't expire.
- Now with FREE Ground Delivery...Second Day and Next Day air delivery are available with additional charges.
- Orders must be pre-paid. Orders received before 3:00 p.m. Central Time will ship same day.
- Gift Cards can now be redeemed through the mail or by phone.

What You Need to Know About Shipping within the 48 Contiguous States

We do our best to keep our shipping charges as low as we can. However, some items we carry need some extra space or special handling, so these may require extra charges to ensure they get to you in the most reliable, safest way. Please check your shipment as soon as you can to make certain that everything is accounted for and nothing is damaged. We do everything in our power to ensure your product arrives undamaged.

Shipping charges are based on the "Parts Total" on your order. This chart shows the basic charges for Ground, 2nd Day Air (for delivery the second business day after the order is placed), and Next Day Air (for delivery the next business day) for shipments to the contiguous 48 states. Exceptions are listed below. Limitations may apply.

New Shipping Prices

Order Parts Total	Ground Delivery	2nd Day Air	Next Day Air
Up to \$10.00	\$ 4.00	\$ 23.00	\$ 43.00
\$10.01 to 25.00	6.00	27.00	50.00
25.01 to 50.00	8.00	32.00	57.00
50.01 to 100.00	15.75	43.75	70.75
100.01 to 150.00	23.75	60.75	86.75
150.01 to 250.00	29.75	69.75	96.75
250.01 to 350.00	34.75	78.75	112.75
350.01 to 500.00	37.25	83.25	125.75
500.01 to 999.99	40.75	Quote	Quote
1000.00 and Up	Free Ground ▼ Free Truck Freight ▼	Quote	Quote

If you are ordering Oversized Parts (indicated with a * throughout this catalog), or if you are placing an extra large order, please allow for extra packing and delivery time.

In order to qualify for the free Ground shipping or free Truck Freight, your entire \$1000+ order must be placed at one time. We may have to split your shipment, but we will pick up the shipping charges.

If you want delivery by 2nd Day or Next Day Air, your order must be in by 3 p.m. Central Time, Monday through Friday. This service is available only within the 48 contiguous states and not allowed to P.O. boxes or APO/FPO addresses. There are some limitations on what we can ship by air, based either on size of the products or the items themselves (ORM, Other Regulated Material, such as adhesives are not allowed on air shipments, for example). Oversize Parts (*) are not available for air delivery. Delivery can't be guaranteed on holidays. Backorders will be shipped ground when those products arrive at our warehouse unless other arrangements are made.

Truck Freight and Oversized Parts are not available for Saturday delivery.

Customer Service Line: (800) 222-5664
¿Habla Español? (855) 456-2288

If you are shipping within Kansas, you will be charged state and local taxes. This also applies if you pick up your order in person at the City Counter, unless you have a Kansas State Resale Exemption form on file with us.

What You Need to Know About Shipping to APO and FPO Addresses

We are thrilled to be able to ship to those who are serving our country; however, there are some limitations on these shipments. We are unable to ship Truck Freight items to you at this time. All orders will be shipped complete, via Insured Priority Mail through the USPS. Size limitations will apply. Please make sure before you place your order that what you are ordering will be accepted and is deliverable to you in your location.

What You Need to Know About Shipping USPS Priority Mail to Alaska, Hawaii and the U.S. Territories

This chart shows shipping charges on orders up to \$500 that qualify to ship USPS Priority Mail. Parts must be 108 inches or less and weigh 70 pounds or less to qualify for USPS Priority Mail. If any part does not meet these qualifications, your order will be delivered by ground for additional charges.

Order Parts Total	USPS Priority Mail Alaska, Hawaii & U.S. Territories
Up to \$20.00	\$ 19.95
\$20.01 to 50.00	25.95
50.01 to 75.00	36.95
75.01 to 100.00	41.95
100.01 to 150.00	45.95
150.01 to 250.00	54.95
250.01 to 350.00	65.95
350.01 to 500.00	71.95
500.01 and Up	Quote ♦

All orders will ship complete. Any additional delivery charges will be added to your total as needed, including Oversize Part charges or overweight charges. ♦ You will be contacted with charges.

We will need a daytime phone number with your order. If there is a problem with your order, we will attempt to contact you three times. If we are unsuccessful, your order will be cancelled 5 days after that third failed attempt.

What You Need to Know About Shipping to Canada

Your orders will be shipped ground "Door to Door," which includes brokerage, duty and tax. Charges will be based on the value of your shipment. Document and preparation fees are included. Please call our customer service line for assistance.

What You Need to Know About Shipping Internationally

All international orders ship complete. Shipping charges must be prepaid in U.S. funds. Brokerage, duties, taxes, and fees associated with the order are paid by the customer. We do not accept personal checks on international orders.

What You Need to Know When Shipping Problems Occur

Please open your package(s) as soon as possible and make certain that everything is accounted for and nothing was damaged in shipment. Damaged shipments are the responsibility of the carrier and must be reported to the carrier within 15 days of receipt.

If the package looks damaged when it arrives, open it with the delivery person present, so that they can make an immediate report of damages and discrepancies. If the damage is not obvious at the time of delivery, or if the package was left for you by the shipping company, contact their customer service as soon as possible to make your claim.

On Truck Freight shipments, it is your responsibility to check your order and have the driver note any damage on the freight bill before you sign for your item(s).

Please keep all packing, packaging and contents until your claim has been settled with the shipping company.

What You Need to Know About Shipping a Rebuildable Core Part

Without the constant inflow of rebuildable cores, items can become discontinued and unavailable.

Some items carry a Core Charge which can be reimbursed by your sending in a core that can be rebuilt into a usable part for someone else. These items are marked throughout the catalog with a -Z in the part number. In order to get your Core Charge refund, the part you send in must be clean, complete and rebuildable according to the standards set on that item's catalog page.

Please send us the core part back with a copy of your invoice. If your core is acceptable, we will refund your money in the same way that you paid the Core Charge plus any shipping charges. To be reimbursed for your core return shipping charges, please include a copy of your shipping receipt.

15450 W. 108th St. Lenexa, KS 66219

Order Toll Free USA and Canada (800) 562-8782

Order Online: www.LMCtruck.com

Customer Name and Address:

Name _____
 Street _____
 City _____
 State _____ Zip _____
 Daytime Telephone (_____) _____
 Evening Telephone (_____) _____
 E-mail Address _____
☐ Check here if you **do not** wish to receive future e-mails from us.

Ship To Address (if different than above):

Name _____
 Street _____
 City _____ State _____ Zip _____

Payment Method:

☐ Check ☐ Money Order
☐  ☐  ☐  ☐ 

 Credit Card Number CVV Code
 X _____
 Signature of Cardholder Exp. Date

Billing Address of Cardholder:

Name _____
 (PRINT EXACTLY AS IT APPEARS ON THE CARD)
 Street _____
 City _____ State _____ Zip _____

Special Instructions: _____



**Order Form
CST.74**

What Kind Of Truck Do You Have? Make _____ Model _____ Year _____

PART #	DESCRIPTION	QTY	PRICE EACH	TOTAL

New Rules for Out-Of-State Sales Taxes

On June 21, 2018, the United States Supreme Court fundamentally changed the rules for collection of sales tax on out-of-state transactions. In its decision the Court effectively stated that individual states can require online sellers to collect state sales tax on their transactions. Many states already have, and more will continue to, impose sales tax collection on companies.

Based on this ruling we will be collecting taxes if you reside in a state that requires us to do so.

If you are planning on sending an order by mail, please be sure to check your State and Local Sales Tax rates.

PARTS TOTAL	
DELIVERY CHARGES	
ADDITIONAL AIR DELIVERY	
CORE CHARGES	
SUBTOTAL	
STATE & LOCAL (if Required) SALES TAX	
THANK YOU GRAND TOTAL	

Send Order Form To: LMC TRUCK • Box 14991 • Lenexa, KS 66285-4991



JOIN THE
FAMILY
SHARE YOUR
TRUCK
JOURNEY™
LMCTruckLife.com



Little Girl

Keith Szentes and His 1994 Chevy S10

In Rome, Illinois, I started out with a Mercury. A 1950 that I knew I wanted to start making changes to. I installed a Corvette grille and it fit perfectly. After that, the Chevy bug got me.

Through the years I bought two 1963 Chevys. One was a 2-door Bel Air. I took out the 283-cu. in. small block and replaced it with a 350 4 bolt main, Hooker headers, 780 duel inlet Holley on an Edelbrock Aluminum Intake, and Crane Cam with solid lifters. It was a street-strip fun sleeper. A 538 for racing and 411 Street Gear. So much fun! The second was a 1965 Impala, a 1967 396 Big Block Chevy El Camino. Then a 1987 Chevy longbed. We slammed it down 4".

Then when I spotted the 1994 S10s, I went to my dealer to order it from the factory to save money. When I ordered the Vortec, I got the ABS brake system free. My next goal is to pay it forward to Jeff Gordon, so it gets a great home. Jeff loves Chevys.

I'd like to thank Mike Taylor for almost 20 years of care as my mechanic. Ken's Colors, Ken, took care of the small dents and scratches. The camper shell seemed to make the contour of the truck better, then we put the wrap along with LED Lights from LMC Truck on the back. It still brings so many compliments with Jeff Gordon's number and name on the rear of it.

113,000 miles and it runs and looks better than it did 25 years ago on D-Day Anniversary, June of 1994.

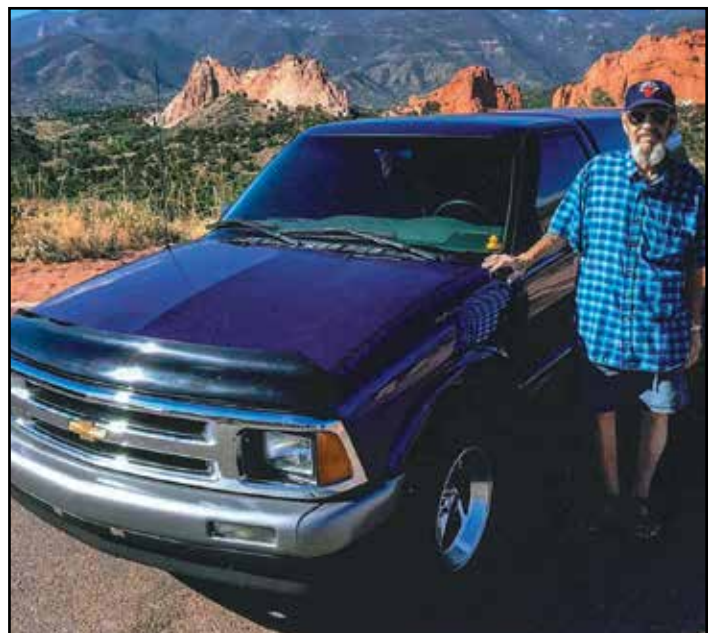

www.LMCtruck.com

Ordering Call

(800) 562-8782

Customer Service Call

(800) 222-5664



CST.74

P.O. Box 14991
Lenexa, Kansas
66285-4991

Follow Us On



Credit or Debit Cards Accepted for:



PRSRT STD
U.S.
POSTAGE
PAID
LMC
TRUCK

Fleetside Steel Rear Roll Pans Give Your Truck a Smooth Look

1982-04 Chevy S10

1982-04 GMC S15, Sonoma



29-9630



29-9630



29-9631



29-9632



29-9633

Roll Pans can eliminate stock rear bumpers for a smoother look. Easy installation; use included bolts, which are concealed by the roll pan, or weld in place to have a truly custom look. Finished with Black Electro Deposit Primer ready for painting. Check local bumper laws before ordering.

PART	DESCRIPTION	APPLICATION	REQD	PRICE
29-9630	REAR ROLL PAN W/O LICENSE	PICKUP 82-93	(1)	\$89.95
29-9631	REAR ROLL PAN W/LICENSE "A"	PICKUP 82-93	(1)	\$99.95
29-9632	REAR ROLL PAN W/O LICENSE	PICKUP 94-04	(1)	\$89.95
29-9633	REAR ROLL PAN W/LICENSE "A"	PICKUP 94-04	(1)	\$99.95

Note: "A" License lamp included.

Pre-Bent Stainless Steel Brake Line Kits

1982-93 Chevy S10

1982-93 GMC S15, Sonoma

With Power Brakes

PART	DESCRIPTION	APPLICATION	REQD	PRICE
29-6200	BRAKE LINE KIT-STD CAB	2WD SHORTBED 82-88	(1)	\$179.95
29-6201	BRAKE LINE KIT-STD CAB	2WD LONGBED 82-88	(1)	\$209.95
29-6201	BRAKE LINE KIT-EXT CAB	2WD SHORTBED 82-88	(1)	\$209.95
29-6203	BRAKE LINE KIT-STD CAB	2WD SHORTBED 89-93	(1)	\$179.95
29-6204	BRAKE LINE KIT-STD CAB	2WD LONGBED 89-93	(1)	\$179.95
29-6204	BRAKE LINE KIT-EXT CAB	2WD SHORTBED 89-93	(1)	\$179.95

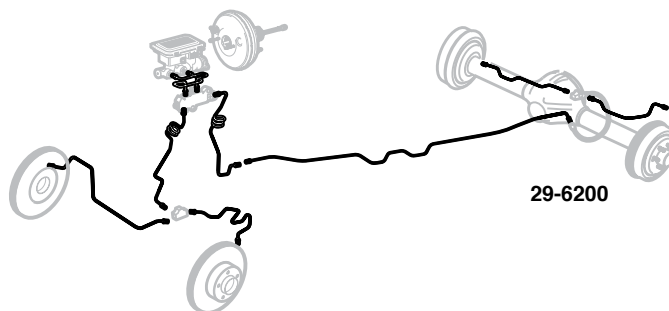

29-6200